MAGAZINE, COMICS
SPECIAL FEATURES

WEEKEND EDITION

BOOKS, MUSIC, ART
FULL WEEK'S TV

Weather
Becoming Sunny
Details on Page 30

# Victoria Daily Times

TODAY'S NEWS
TODAY
Classified 386-2121
Telephone 382-3131

87th Year, No. 295 ★★ VICTORIA, B.C., SATURDAY, MAY 29, 1971

# Swiftsure Winds Strong But Seas Very Rough

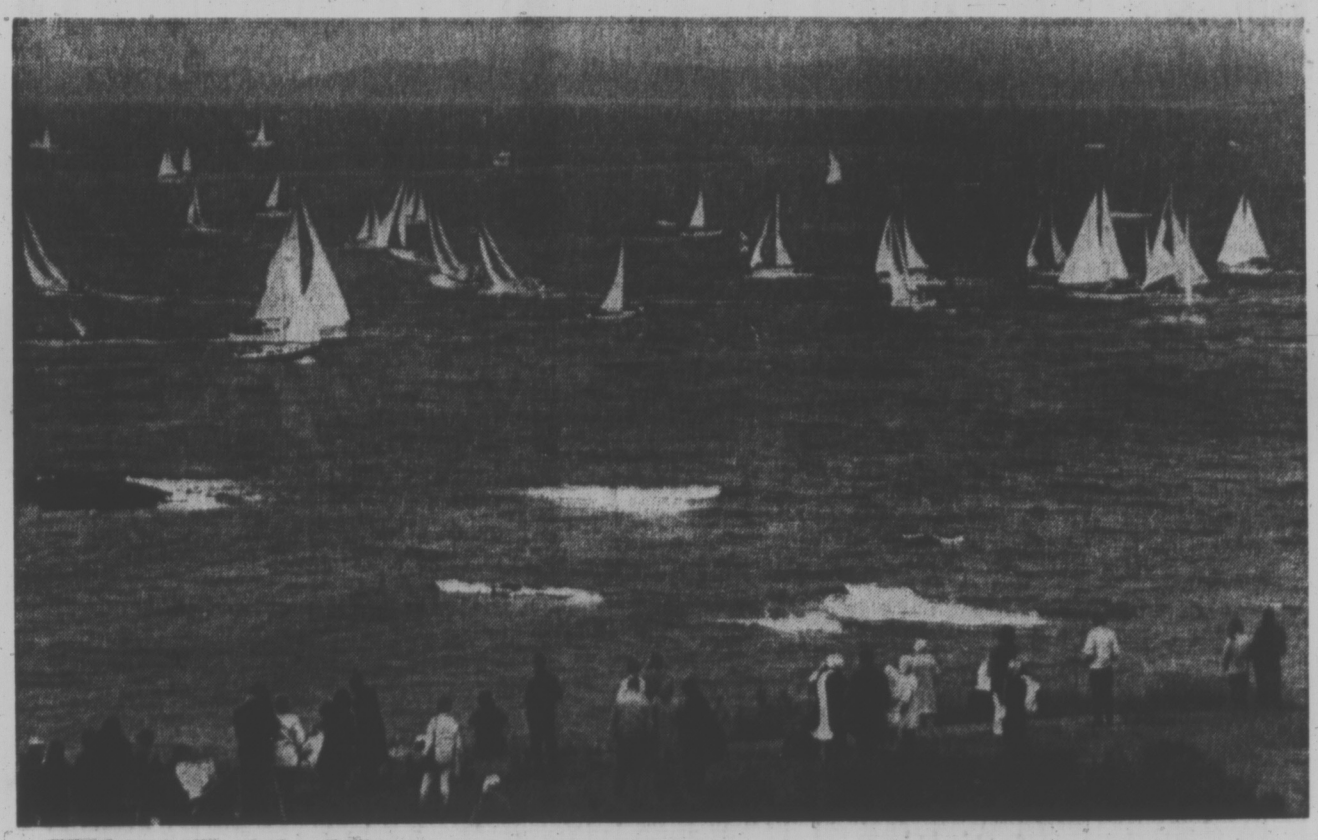

**MAKING MOST** of choppy seas and gale-force winds Swiftsure entries get a preliminary tossing (left) while waiting for the starter's gun off Brotchie Ledge and (right) one entry gets a good shaking from the big seas. Hundreds of spectators lined Dallas Road from Beacon Hill Park to the breakwater despite the nasty weather to watch the start of the race. (Bill Halkett photos.)

## THOSE WERE THE DAYS

Remember the good old days? There's a full page of pictures on Page 14 to jog your memories of how people dressed just those few years ago.

Was it really so long? And did people really look like that? Victoria school students provide the props to hang those memories on.

# NDP Shuns New Takeovers —Taxation Policy Stressed

Times Staff

VANCOUVER — New Democratic Party convention delegates who favor government takeover of industries failed to win support during policy meetings Friday at the University of B.C.

Delegates attending panel discussions on natural resources, taxation and secondary industry voted to endorse taxation and anti-pollution proposals in place of a nationalization platform.

Decisions made in the panel do not become party policy unless they are approved by the whole convention. Final policy voting will take place today and Sunday.

A background paper in the resources panel advocated a plan for "economic rent" rather than government takeovers. The paper was prepared by Vancouver East MLA Robert Williams.

Williams told the panel B.C.'s court system would guarantee that government takeovers would be twice as expensive as they should be.

He said the courts would hand down rulings in favor of inflated prices that industries would demand as compensation.

Williams proposed taxation in the form of royalities, licences, logging and mineral rights fees as among several ways to increase provincial revenue. Williams also advocated higher taxes on large land holdings.

"Land and resources are the least-taxed wealth in North America today," Williams said.

Williams was challenged by UBC ecologist Robin Harger who said it was merely a "Liberal-NDP line" that nationalization is too expensive.

**SHUT DOWN**

Harger said the government should confront resource industries with tough anti-pollution requirements. Industries who say they have to shut down as a result will be taken over.

"The question is, how to nationalize without paying the price they're going to demand," Harger said.

Williams said it makes little difference whether the economy is run by big business or big government. He said

Continued on Page 7

# Trudeau Enthuses Over Pact Before Suspicious Tories

OTTAWA (CP) — Prime Minister Trudeau described Canada's new protocol with the Soviet Union Friday as an important document designed to put relations between the two counries on a more structured and orderly basis.

Mr. Trudeau addressed the Commons three hours after landing in Ottawa following an 11-day tour of the Soviet Union.

He reiterated a comment he made during the tour: Canada had clearly taken the initiative to tighten ties of friendship, eventual commerce, information and advice that would better affirm Canada's independence —"a Canada which must not be in a situation of excessive dependence with any state or group of states . . ."

**DIFFERENCES REMAIN**

There remained many fundamental differences with the Soviet Union, he said. But the only way to resolve them was to increase contact and effort at understanding.

Mr. Trudeau's speech came during a well-timed opposition day debate on a motion from Heath Macquarrie (PC—Hillsborough) that regretted the government had not submitted the protocol to the Commons for study.

Before the prime minister spoke, Stanley Knowles (NDP—Winnipeg North Centre) cautioned the Conservatives not to go on any "red-baiting" tangents that would diminish efforts to build bridges between countries, especially since the protocol really didn't amount to much more than trivia anyway.

He compared the document to an agreement between juveniles at a summer camp that they would exchange penpal letters.

If the government wanted to use its good external affairs minds seriously, he said, it should apply them to solving the Vietnam war or the conflict in East Pakistan.

Conservative House Leader Gerald W. Baldwin said the speeches and fanfare that had surrounded the signing of the protocol had left the impression that it signified a major shift in Canadian external policy, which many Canadians wouldn't support.

Mr. MacQuarrie contended that any time Canada signs an agreement with a big power it should bring it before Parliament. Anything less was contempt of Parliament or a denigration of the importance of the agreement.

*Visit to Russia*
*Text on Page 13*

The prime minister's enthusiasm for the protocol contrasted with suspicion voiced by Conservative speakers and some pooh-poohing from the New Democrats.

While Mr. Trudeau said he harbored "no naive belief" that the protocol would suddenly result in a relationship of "sweetness and tender feelings" between the two countries, the document went some distance towards placing Canadian-Soviet consultations on the same basis as those with Britain, the United States and Japan.

## OL' VIC SAYS

All who git through th' Swiftsure this year will know they bin in a race.

★ ★ ★

M' Uncle Zeke took a look at th' weather t'day an' decided it w'd be a good time t' burn th' Yule log he's bin savin'.

★ ★ ★

Th' trouble with school recognition ceremonies is it's so hard t' recognize some o' them cleaned-up, bright-lookin' kids.

# WAFFLE BID FALLS FLAT

By PETER McNELLY
Times Staff

VANCOUVER — New Democratic Party provincial leader Dave Barrett was re-elected by acclamation today.

Barrett was the only candidate after the Waffle faction decided Friday not to challenge him. The decision reversed the stand taken by the Waffle's executive after 45 minutes of debate in their caucus room Friday night. More than 120 delegates overwhelmingly voted not to challenge Barrett.

The vote proved the Waffle is far from united.

Waffle is the name given to NDP members who want the party to adopt a forthright socialist program to create economic independence in Canada.

Rural caucus members complained that the Waffle executive had decided to challenge Barrett without consulting constituency associations.

One delegate won strong applause when he said challenging Barrett would "only

Continued on Page 2

## Unser Repeats Indy Victory

**INDIANAPOLIS — Al Unser won the Indianapolis 500 today for the second straight year in a race marred by accidents.**

**Peter Revson finished second in a MacLaren car.**

**See earlier story on Page 18.**

# 3 Sailboats Dismasted

Three boats were dismasted in the early going of the Swiftsure Classic today and another 16 forced to retire as winds to 35 knots pounded a record entry.

An updated weather report has the wind, which was to have subsided, holding at gale strength all night.

Race control said the wind running against the tide before noon was making a rough and confused sea. Many of the boats were encountering "very tough going."

Losing their masts were Molly Hogan II, a 30-foot sloop skippered by Dana Ramsay, Sunbird, a 42½-foot sloop skippered by Alvin Narod, both from the Royal Vancouver Yacht Club, and Six Pack, a 50-foot sloop skippered by Bruce Hedrick of Rose City, Oregon.

## Several Boats Forced Back

Other Swiftsure entries forced to retire were Lancer, Aries, Warrior, Eos, Moonglow, Tolo Tsolo, Saumure, Macduff and Co-Motion.

Forced out of the shorter Juan de Fuca race in the early going were Anwyll, Saga, Cicero, Vayu, Laing Grhu and Whirlwind.

Among the leaders in the Swiftsure during early stages were Diamond Head, Mistette, Coho and Permaquid.

There was no report of who was leading in the Juan de Fuca race.

It was a day when even race fans left ashore had to be hardy.

Despite bitter winds more than 300 enthusiasts lined Dallas Road from Beacon Hill Park to the breakwater to watch the starts.

Some of the more timid watched from cars but most spectators braved the cold in coats and gloves to follow their favorites.

"It blows the cobwebs off anyway," said one woman.

Sailboats in the straight below pitched backwards and forwards in the choppy sea.

**DULL THUD**

A dull thud across the water shortly after 9:30 a.m. signaled the start of the Swiftsure.

Gale-force winds in the strait were expected to decrease to 20 knots later today.

Fifteen minutes after the start of the Swiftsure a second signal launched the Juan de Fuca race to Clallam Bay and back for smaller boats.

In a surprisingly short space of time most of the boats were reduced to small white dots on the horizon. When almost all were out of binocular range the crowds numb but cheerful began to disperse.

From the spectator point of view the race was over.

**EX-DIPLOMAT RETURNS**

# Revolution Goes On Inside China

**Chester Ronning, former Canadian diplomat to pre-Communist China, has just concluded a month-long tour visit to China. This is the first of several articles he will write on his experiences there.**

By CHESTER RONNING
Special to The Times

HANGCHOW, China — My experiences, observations and conversations with Chinese people during this visit have left me with the impression that China is undergoing a profound revolutionary transformation.

The present — great cultural revolution — is thorough-going.

It is changing China's old civilization.

It is certainly the greatest revolutionary transformation which has taken place in the history of China and considering the number of human beings involved it may be one of the greatest revolutions in the history of mankind, in talking about revolution in the sense of great change.

RONNING
. . . old civilization changes

The ultimate goals of the revolution have by no means been achieved. The Chinese, from the prime minister to young enthusiasts, freely admit this.

China is in the process of a continuing revolution which is enthusiastically supported by the masses of China's people in all walks of life.

They are motivated by the teachings of Mao Tse-tung. They have experienced the benefits of success. They know the stimulation and satisfaction of participation and co-operation.

These are my impressions after visiting six provinces where I had the opportunity of talking with farmers, teachers, doctors, engineers and technicians, revolutionary leaders in cities, towns and rural areas.

I have been led to these impressions especially by the conversations I have had in my home town of Fancheng, Hupeh, in interior China where no

Continued on Page 6

## INDEX


| | Page |
|---|---|
| Births, Deaths | 26 |
| Books | 10 |
| Church | 46 |
| Classified | 26-38 |
| Comics | 25 |
| Entertainment | 11, 13 |
| Family | 41-43 |
| Finance | 8, 9 |
| Radio-TV | 27, 20, 21 |
| Sport | 18, 19 |
| Travel | 44, 45 |

MAGAZINE, COMICS
SPECIAL FEATURES

WEEKEND EDITION

BOOKS, MUSIC, ART
FULL WEEK'S TV

Weather
Becoming Sunny
Details on Page 39

# Victoria Daily Times

TODAY'S NEWS
TODAY
Classified 386-2121
Telephone 382-3131

87th Year, No. 295 ★★ VICTORIA, B.C., SATURDAY, MAY 29, 1971

# Swiftsure Winds Strong But Seas Very Rough

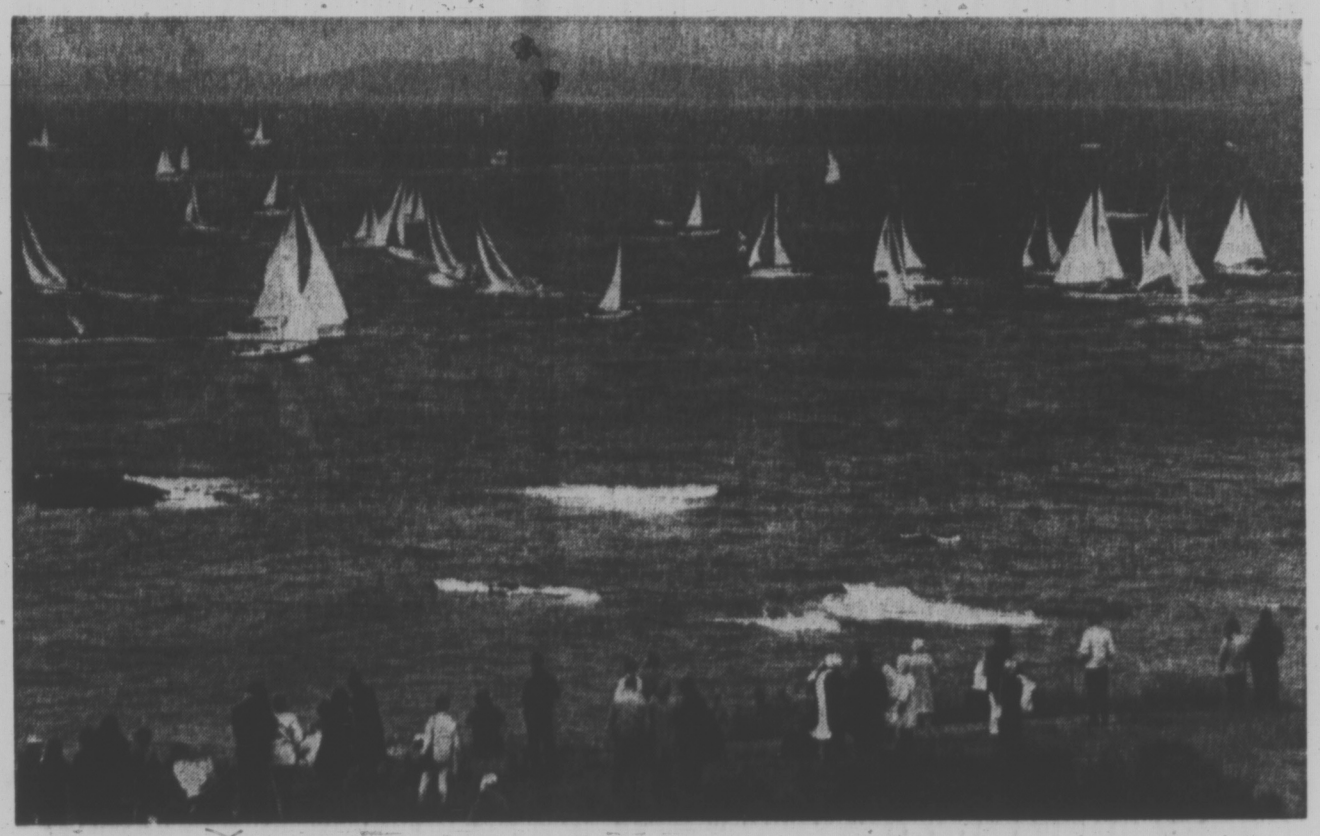

**MAKING MOST** of choppy seas and gale-force winds Swiftsure entries get a preliminary tossing (left) while waiting for the starter's gun off Brotchie Ledge and (right) one entry gets a good shaking from the big seas. Hundreds of spectators lined Dallas Road from Beacon Hill Park to the breakwater despite the nasty weather to watch the start of the race. (Bill Halkett photos.)

## THOSE WERE THE DAYS

Remember the good old days? There's a full page of pictures on Page 14 to jog your memories of how people dressed just those few years ago.

Was it really so long? And did people really look like that? Victoria school students provide the props to hang those memories on.

## NDP Shuns New Takeovers —Taxation Policy Stressed

Times Staff

VANCOUVER — New Democratic Party convention delegates who favor government takeover of industries failed to win support during policy meetings Friday at the University of B.C.

Delegates attending panel discussions on natural resources, taxation and secondary industry voted to endorse taxation and anti-pollution proposals in place of a nationalization platform.

Decisions made in the panel do not become party policy unless they are approved by the whole convention. Final policy voting will take place today and Sunday.

A background paper in the resources panel advocated a plan for "economic rent" rather than government takeovers. The paper was prepared by Vancouver East MLA Robert Williams.

Williams told the panel B.C.'s court system would guarantee that government takeovers would be twice as expensive as they should be.

He said the courts would hand down rulings in favor of inflated prices that industries would demand as compensation.

Williams proposed taxation in the form of royalties, licences, logging and mineral rights fees as among several ways to increase provincial revenue. Williams also advocated higher taxes on large land holdings.

"Land and resources are the least-taxed wealth in North America today," Williams said.

Williams was challenged by UBC ecologist Robin Harger who said it was merely a "liberal-NDP line" that nationalization is too expensive.

**SHUT DOWN**

Harger said the government should confront resource industries with tough anti-pollution requirements. Industries who say they have to shut down as a result will be taken over.

"The question is, how to nationalize without paying the price they're going to demand," Harger said.

Williams said it makes little difference whether the economy is run by big business or big government. He said

Continued on Page 7

## WAFFLE BID FALLS FLAT

By PETER McNELLY
Times Staff

VANCOUVER — New Democratic Party provincial leader Dave Barrett was re-elected by acclamation today.

Barrett was the only candidate after the Waffle faction decided Friday not to challenge him. The decision reversed the stand taken by the Waffle's executive after 45 minutes of debate in their caucus room Friday night. More than 120 delegates overwhelmingly voted not to challenge Barrett.

The vote proved the Waffle is far from united.

Waffle is the name given to NDP members who want the party to adopt a forthright socialist program to create economic independence in Canada.

Rural caucus members complained that the Waffle executive had decided to challenge Barrett without consulting constituency associations.

One delegate won strong applause when he said challenging Barrett would only

Continued on Page 7

## 3 Sailboats Dismasted

Three boats were dismasted in the early going of the Swiftsure Classic today and another 16 forced to retire as winds to 35 knots pounded a record entry.

An updated weather report has the wind, which was to have subsided, holding at gale strength all night.

Race control said the wind running against the tide before noon was making a rough and confused sea. Many of the boats were encountering "very tough going."

Losing their masts were Molly Hogan II, a 30-foot sloop skippered by Dana Ramsay, Sunbird, a 42½-foot sloop skippered by Alvin Narod, both from the Royal Vancouver Yacht Club, and Six Pack, a 50-foot sloop skippered by Bruce Hedrick of Rose City, Oregon.

### Several Boats Forced Back

Other Swiftsure entries forced to retire were Lancer, Aries, Warrior, Eos, Moonglow, Tolo Tsolo, Saumure, Macduff and Co-Motion.

Forced out of the shorter Juan de Fuca race in the early going were Anwyll, Saga, Cicero, Vayu, Lairig Grihu and Whirlwind.

Among the leaders in the Swiftsure during early stages were Diamond Head, Mia Sette, Cobo and Permaipoid.

There was no report of who was leading in the Juan de Fuca race.

It was a day when even race fans left ashore had to be hardy.

Despite bitter winds more than 300 enthusiasts lined Dallas Road from Beacon Hill Park to the breakwater to watch the starts.

Some of the more timid watched from cars but most spectators braved the cold in coats and gloves to follow their favorites.

"It blows the cobwebs off anyway," said one woman.

Sailboats in the straight below pitched backwards and forwards in the choppy sea.

**DULL THUD**

A dull thud across the water shortly after 9:30 a.m. signaled the start of the Swiftsure.

Gale-force winds in the strait were expected to decrease to 20 knots later today.

Fifteen minutes after the start of the Swiftsure a second signal launched the Juan de Fuca race to Clallam Bay and back for smaller boats.

In a surprisingly short space of time most of the boats were reduced to small white dots on the horizon. When almost all were out of binocular range the crowds numb but cheerful began to disperse.

From the spectator point of view the race was over.

## Trudeau Enthuses Over Pact Before Suspicious Tories

OTTAWA (CP) — Prime Minister Trudeau described Canada's new protocol with the Soviet Union Friday as an important document designed to put relations between the two counries on a more structured and orderly basis.

Mr. Trudeau addressed the Commons three hours after landing in Ottawa following an 11-day tour of the Soviet Union.

He reiterated a comment he made during the tour: Canada had clearly taken the initiative to tighten ties of friendship, eventual commerce, information and advice that would better affirm Canada's independence — "a Canada which must not be in a situation of excessive dependence with any state or group of states . . ."

**DIFFERENCES REMAIN**

There remained many fundamental differences with the Soviet Union, he said. But the only way to resolve them was to increase contact and effort at understanding.

Mr. Trudeau's speech came during a well-timed opposition day debate on a motion from Heath Macquarrie (PC—Hillsborough) that regretted the government had not submitted the protocol to the Commons for study.

Before the prime minister spoke, Stanley Knowles (NDP—Winnipeg North Centre) cautioned the Conservatives not to go on any "red-baiting" tangents that would diminish efforts to build bridges between countries, especially since the protocol really didn't amount to much more than trivia anyway.

He compared the document to an agreement between juveniles at a summer camp that they would exchange penpal letters.

If the government wanted to use its good external affairs minds seriously, he said, it should apply them to solving the Vietnam war or the conflict in East Pakistan.

Conservative House Leader Gerald W. Baldwin said the speeches and fanfare that had surrounded the signing of the protocol had left the impression that it signified a major shift in Canadian external policy, which many Canadians wouldn't support.

Mr. MacQuarrie contended that any time Canada signs an agreement with a big power it should bring it before Parliament. Anything less was contempt of Parliament or a denigration of the importance of the agreement.

Visit to Russia
Text on Page 13

The prime minister's enthusiasm for the protocol contrasted with suspicion voiced by Conservative speakers and some pooh-poohing from the New Democrats.

While Mr. Trudeau said he harbored "no naive belief" that the protocol would suddenly result in a relationship of "sweetness and tender feelings" between the two countries, the document went some distance towards placing Canadian-Soviet consultations on the same basis as those with Britain, the United States and Japan.

All who git through th' Swiftsure this year will know they bin in a race.

★ ★ ★

M' Uncle Zeke took a look at th' weather t'day an' decided it w'd be a good time t' burn th' Yule log he's bin savin'.

★ ★ ★

Th' trouble with school recognition ceremonies is it's so hard t' recognize some o' them cleaned-up, bright-lookin' kids.

## Unser Repeats Indy Victory

**INDIANAPOLIS — Al Unser won the Indianapolis 500 today for the second straight year in a race marred by accidents.**

**Peter Revson finished second in a MacLaren car.**

See earlier story on Page 18.

EX-DIPLOMAT RETURNS

## Revolution Goes On Inside China

**Chester Ronning, former Canadian diplomat to pre-Communist China, has just concluded a month-long tour visit to China. This is the first of several articles he will write on his experiences there.**

By CHESTER RONNING
Special to The Times

HANGCHOW, China — My experiences, observations and conversations with Chinese people during this visit have left me with the impression that China is undergoing a profound revolutionary transformation.

The present — great cultural revolution — is thorough-going.

It is changing China's old civilization.

It is certainly the greatest revolutionary transformation which has taken place in the history of China and considering the number of human beings involved it may be one of the greatest revolutions in the history of mankind, in talking about revolution in the sense of great change.

RONNING
. . . old civilization changes

The ultimate goals of the revolution have by no means been achieved. The Chinese, from the prime minister to young enthusiasts, freely admit this.

China is in the process of a continuing revolution which is enthusiastically supported by the masses of China's people in all walks of life.

They are motivated by the teachings of Mao Tse-tung. They have experienced the benefits of success. They know the stimulation and satisfaction of participation and co-operation.

These are my impressions after visiting six provinces where I had the opportunity of talking with farmers, teachers, doctors, engineers and technicians, revolutionary leaders in cities, towns and rural areas.

I have been led to these impressions especially by the conversations I have had in my home town of Fancheng, Hupeh, in interior China where no

Continued on Page 6

INDEX


| | Page |
|---|---|
| Births, Deaths | 26 |
| Books | 19 |
| Church | 46 |
| Classified | 26-38 |
| Comics | 25 |
| Entertainment | 11, 13 |
| Family | 41-43 |
| Finance | 8, 9 |
| Radio-TV | 27, 20, 21 |
| Sport | 18, 19 |
| Travel | 44, 45 |

## Shadow Mischief

# Student Grad Events Held

Out of approximately 2,100 Grade 12 students in the Victoria area, over 1,800 took part in recognition ceremonies held Friday at six secondary schools.

Oak Bay valedictorian Roger Bailer described them as "an optimistic bunch of people."

"It is a strange feeling having a graduation ceremony before the majority of us know whether or not we have graduated," he said.

Judith Kowalchuk also gave a valedictory address at Oak Bay.

At Victoria senior secondary, valedictorian Philip Ormond said, "most of us don't really know what we are going to do — and it's a nervous feeling . . . we have the whole world in front of us. It can be ugly, or it can be beautiful, but most of all it is what we make it."

**'TOLERANCE'**

Later in the evening, David Anderson, Member of Parliament for Esquimalt-Saanich suggested the graduates should concentrate on tolerance.

He said students in the '50s had been apathetic while the students of the '60s had used confrontation tactics and slogans such as "don't trust anyone over 30."

He suggested graduates in the '70s could learn from the mistakes of their older brothers and sisters.

Esquimalt valedictorian Brian Denniston spoke on the conflict between the ideals of love and brotherhood the students had been taught and the division created by the economic system.

Former teacher spoke at many of the ceremonies. At Mount Douglas, the speaker was former art teacher Vito Cianci. Reynolds graduates heard former vice-principal Colin Glover, who is now director of curriculum studies for the Greater Victoria school board, while Gorden Hill spoke at Mount View.

One of the guests at the Victoria Senior Secondary ceremony was H. L. Smith, principal of the school since 1919.

The Esquimalt students heard David McKenzie, headmaster of Brentwood Boys' School.

# 30-Hour Week, Debt Freedom NDP Proposals

Times Staff

VANCOUVER — Early retirement, a 30-hour work week, and a guaranteed income highlight proposals of a New Democratic Party welfare panel at the NDP convention at the University of B.C.

The panel also is asking the party to support a moratorium on the debts of unemployed persons. NDP MLAs are being asked to consult with poor peoples' groups in preparation of other welfare policies during sessions of the legislature.

Unemployed students would receive unemployment insurance if they cannot find work after graduation. Convention delegates are discussing more than 160 resolutions on 11 topics in small groups of about 50 persons. Delegates will approve or reject resolutions during plenary sessions of the convention today and Sunday.

In a background paper, the welfare panel states that new lifestyles have arisen among young people because capitalism is too inefficient to create full employment.

**STEPS NEEDED**

As a result, the paper says, "the work ethic as we have known it, where every man must work and contribute, and if he does not he is a bum and a welfare recipient, is passing."

Regardless of who controls the economy — corporations or government — steps must be taken to redistribute income to prevent the poor from remaining victims of the "economic deficiencies of society."

In a cultural affairs panel delegates are being asked to vote for a motion which calls for NDP support for men and women in women's liberation groups.

Other proposals include a ban on advertising which depicts women as sex objects and bans on advertising of products hazardous to health.

The panel asks for better consumer packaging labeling laws and says an NDP government should state it will not enforce the Lord's Day Act.

**HOSTELS URGED**

Another resolution calls for immediate release of "all political prisoners held in Canada as a result of use of the War Measures Act or the Public Orders Temporary Measures Act."

A panel on youth is urging a nation-wide system of hostels. The NDP is being asked to endorse make-work projects for young people and give financial aid to self-help organizations like Cool-Aid.

The education panel is holding lively seminars on the issue of whether to give tax money to private schools. The question is being argued on the principle that all students have a right to their share of the provincial education dollar.

During one session, delegates defeated the proposal; but during a later meeting the plan won support.

One position states that private schools are unnecessary because public schools can't be reformed. Another argument maintains the plan would encounter major administrative difficulties.

NDP provincial leader Dave Barrett has said this issue will decide party education policy during the 1972 legislative session.

FOULKES
reduce costs

# Pollution Campaign Proposed

Times Staff

VANCOUVER — A New Democratic Party study committee has recommended a leaflet campaign against large industrial polluters in British Columbia.

The proposal is part of a brief on environment and pollution which is under study by NDP convention delegates at the University of British Columbia. The brief asks the party to work with labor in researching the behavior of major polluters and publicize the results.

It urges that "protracted campaigns be mapped around cases of flagrant violations with the objective of mobilizing even greater numbers of people against the polluters."

Stiff fines for polluters rank high among the rest of the brief's proposals. Industries which fail to comply with pollution control measures, the brief says, may be taken over by the government.

The brief calls for measures to end the use of automobiles as commuter vehicles and substitute rapid transit systems. Cars which cannot meet stringent emission tests would be taken off the road.

The NDP is also asked to push for a provincial environmental department and establish a pollution disaster fund. Industry also would be required to create a similar fund.

The brief asks the party to oppose both oil tanker shipment along B.C.'s coast and shipment of Alaskan oil by pipe through Canadian territory.

To slow population growth rates, the brief suggests the party endorse abortions on demand, voluntary sterilizations and distribution of birth control information.

Other recommendations call for an end to use of 2, 4-D, 2, 4-5T, insecticides, consideration of recycling systems as potential industries and noise regulations.

These and other proposals in the brief must be adopted by the entire convention today or Sunday before they become official NDP policy.

# Study Urges Health Overhaul

By PETER McNELLY
Times Staff

VANCOUVER — A New Democratic Party study group has proposed a comprehensive plan to overhaul health services and doctors' fee systems in British Columbia.

The plan was prepared by Dr. Richard Foulkes, executive director of Royal Columbian Hospital in New Westminster. It was presented to NDP convention delegates here Friday as a background paper for debate.

Foulkes' paper proposed consolidation of all medical services under a department of health security. His plan would virtually eliminate the existing fee-for-service payment method for doctors.

The plan would redirect the purpose of health care toward prevention of disease instead of concentrating on cures. Foulkes estimated 95 per cent of British Columbia's health dollar is spent in curing sickness. The British system of a per-patient per-year income for doctors as well as group practice would be instituted.

The paper said these and other measures could reduce B.C.'s health costs between 25 and 33 per cent. This would have meant an estimated saving of $50 million to $68 million in fiscal year 1970-71.

Specifically, Foulkes recommended:

Co-ordination of hospital insurance, public and metro health services under one ministry.

Greater emphasis upon nutrition as a means to preventing sickness.

Upgrading or closing down of B.C. hospitals which do not meet the minimum standards of the Canadian Council of Hospital Accreditation.

Continuing training for doctors, particularly general practitioners in rural areas who must perform surgery.

More responsibilities for nurses and technicians in the area of ambulatory care.

Creation of group practice clinics coordinating medical skills.

Full dental care for children and upgrading of all levels of psychiatric care.

Creation of a master plan for development of health services with full communication among all involved civil service branches.

Hospital boards which draw their members from a cross-section of the public and delegation of budget powers to administrators.

Less use of acute care facilities when unecessary — at least a one-third reduction.

Reduction of about one-half of surgical procedures especially in areas of "dubious value" or when the operation is performed for "gain."

Geographic redistribution of doctors.

Establishment of unity in financial control over health costs.

Enactment of a Health Security Act of British Columbia to effect these changes.

Foulkes' paper said comprehensive health care is everyone's right.

"The facilities used for these purposes must serve all of the community's health care needs. They must provide for care at all stages of disease; the stage of prevention, the stage of early detection, the clinical or acute stage and the stage of chronicity — of social care and rehabilitation."

Should the convention adopt the paper today or Sunday a party committee will be created to study the plan for a year.


CORPORATION OF THE
TOWNSHIP OF ESQUIMALT

**PROPERTY TAXES, 1971**

Tax Notices for 1971 have now been mailed. Any property owner who has not received a tax notice should contact the Esquimalt Municipal Hall at 385-2461.

1971 Taxes should be paid on or before July 5th, 1971. Percentage additions will be added as follows: 5% on July 6th and a further 5% on October 1st, 1971.

PETER CAIRNS, Municipal Collector

Municipal Hall
Esquimalt, B.C.
May 28th, 1971.


# Threads Plan Activities

The Esquimalt Branch of the Silver Threads Service have planned the following events for the coming week:

Monday — bowling drop-ins; Tuesday — quilting and knitting, 10 a.m., cards, 1:45 p.m.; Wednesday — whist club, 1:30 p.m.; Thursday — informal musical afternoon, 1:30 p.m., quilting, 10 a.m.; Friday — dance, 1:30 p.m.


She docks right at Victoria's door. And Seattle's.

Take the downtown to downtown route.
You can beat the long drives and traffic with us.
You can also forget about the uncertainty of getting your car on the ferry. Because you can reserve both car space and a state room on the Princess Marguerite.
And along with all these extras, you'll have a beautiful scenic trip.

Leave Downtown Victoria 5:30 p.m. • Arrive Downtown Seattle 9:30 p.m.
Leave Downtown Seattle 8:30 a.m. • Arrive Downtown Victoria 12:30 p.m.

*For reservations and information*
385-7771

CP Rail


# . . . WAFFLE

Continued from Page 1

ally the waffle with the right wing delegates who support the policy of the B.C. Federation of Labor.

He was referring to the uneasy relationship between Barrett and the federation.

Harold Steves of Richmond said it is "utterly ridiculous" to challenge Barrett before engaging the party in a policy debate on waffle positions. He said a waffle challenge "smacks somewhat of elitism" and would destroy the credibility of the group.

**BEING USED**

Steves, who is also a Richmond alderman, warned the waffle caucus to keep itself from being used by the party's right wing element.

"If some of you people think Dave Barrett is right wing, just wait until you see the kind of candidate they put up."

June Dunlop made the motion not to bring the Barrett-waffle disagreement into a leadership contest. She said the waffle is unorganized and cannot win support from other delegates. She also said the NDP should stop "stabbing its leaders in the back" and concentrate on defeating Premier Bennett.

But Nick Shugalo said Barrett must be opposed because he does not support fundamental waffle positions. Barrett, Shugalo said, is "anti-labor" and seeks change only through the ballot box.

The waffle supports voting to achieve its end but members also work to organize co-ops, demonstrate on social issues and lead community self-help projects.

One delegate said failure to challenge Barret would leave a public impression that the NDP stands united on all issues. But another man said those who want to challenge Barrett are people in the party who would "cut your throat for a buck and serve the establishment."

**30 MINUTES**

After 30 minutes of debate, one woman asked if the caucus wanted to exclude the press. This came to a vote and was soundly defeated.

Fewer than 20 wafflers voted to challenge Barrett. Several party sources indicated Barrett supporters packed the meeting. But even without their help, any challenge bid would have lost.

Later Friday evening Barrett said the vote proved that most wafflers never wanted to challenge him.

# . . . NDP SHUNS TAKEOVER

Continued from Page 1

"workers in crown corporations, such as B.C. Hydro and the Pacific Great Eastern Railway, don't feel they control those corporations."

Williams said tax dollars are the lever to decentralize production and control the rate and quality of industrial development. He said an NDP government should strive for a combination of public and private, large and small, corporations.

He said we are wrong in assuming that bigness means better efficiency.

Harger agreed. He said ecologically-poor resource developments are less efficient in the long run because they create costly future problems.

Nick Shugalo of the Waffle group said Williams' ideas will never work because the NDP will never get elected on that platform.

He said the party must press workers' control of industry.

One woman objected that Williams' proposed land taxes would cost the NDP the farm vote.

But Williams said most farmers vote Social Credit, and the fact is large land owners can afford higher taxes.

"What the hell do you want? Do you want to con the people of British Columbia or do you want to tell them the truth? Don' tell me that anyone who owns 200 acres of land in Langley or Surrey is hardput. He's living on a goldmine."

Delegates attending a panel on taxation and secondary industry supported similar proposals.

They also approved resolutions requiring full financial disclosures by corporations and trade unions.

**PANEL URGED**

The panel urged development of Canadian-owned and controlled manufacturing industries. But it said this should be done to an economic plan.

A panel background paper warned against abrupt changes from private to public ownership.

"The cost and inefficiency of an abrupt transition in which it is necessary to absorb more firms than can be efficiently administered can be significantly reduced by serious research now on existing company operations," the paper said.

# Music Exams

Examinations for the Victoria Conservatory of Music will be held June 3 to 30.

They will be conducted by seven members of the Board of Examiners of the Royal Conservatory of Music at the University of Toronto.

They are Mrs. Florence Aymong, a member of the conservatory's speech and arts and drama department; John Bailey, pianist and an experienced recitalist; Ronald Chandler, assistant professor of music education in the faculty of music at the University of Toronto; Mrs. Flora Goulden, one of Canada's most experienced string teachers; Gerald Rutledge, a member of the 10-Piano Ensemble and an associate of the Royal Canadian College of Organists; Mrs. Megan Rutledge, a soprano, opera singer; and John Sidgwick, well-known music teacher.

# Deacons Ordained

Ordained deacons at a recent ceremony in St. John's Anglican Church, Duncan, were R. G. Bradshaw and Will Dobson.

Dobson is former Duncan newspaperman.

Bradshaw is the son of Archdeacon C. H. R. and Mrs. Bradshaw of Victoria. He has been appointed curate-in-charge of Neepawa, Gladstone and Arden in Manitoba.

The ceremony took place on Ascension Day, May 20. Bishop Roy Gartrell officiated.

# SEMINAR TO PROBE UNDERWATER PARK

The proposed Georgia Strait marine park will be the highlight of a one-day seminar of the local branch, the Community Planning Association of Canada on June 19 at the University of Victoria.

Speakers will include Howard Paish, technical consultant for the proposed park, MP David Anderson, Lloyd Brooks, deputy minister of recreation and conservation, marine engineer Robert McHaffie and Ludlow Kramer, secretary of state in Washington state.


NOTICE TO PENSIONERS

Federated Legislative Council
For Elder Citizens Association of B.C.
ENDORSES
AUDIOTRON HEARING AIDS
SAVE 2/3
Average Hearing Aid Cost
Manufactured in Victoria by
AUDIOTRONICS ENT. Ltd.
1326 Government St.
Between Yates and Johnson
385-0911



"Charlie was an amateur at question-popping."

But a pro at Birks found us the right ring at the right price."

"If it had been the other way around, there'd be no story.

But there is. And it starts with the premise that people like us, caught in the tight-dollar squeeze, are entitled to facts, honesty, and a fair deal.

We chose Birks, and look what we got. A beautiful, modern setting. (They have zillions.) A diamond slightly larger than some, but less expensive, because it's not a perfect stone — although it looks perfect to me! And we have the wonderful Birks guarantee that we're paying only for the quality we're getting.

Also, if we feel like exchanging the ring in a few years for a better one, Birks will credit us with the original price we paid.

Can you write a story with a happier beginning?"

Birks Diamonds
have the look of love.

The largest variety of diamonds and settings in Canada. Rings start at $100. Diamond guarantee with each purchase. Convenient terms easily arranged.

**SHIELDING DAUGHTER** as she awaits word on fate of husband who allegedly tried to hijack plane is Mrs. James Bennett. She waited in police car at New York airport for chance to talk to her husband. (AP Wirephoto)

# PILOT GRABS HIJACKER

NASSAU, Bahamas (CP) — A former New York city policeman who said he had wrapped himself in explosives was overpowered today as he attempted to flee a hijacked jetliner with $500,000.

The hijacker, identified as James Bennett, 39, of Commack, N.Y., was hurled to the ground by senior pilot John O'Neill of Eastern Airlines as he walked toward a bag of money illuminated by the glare of a waiting automobile headlights.

O'Neill, 52, had stood quietly to one side of the runway. He said he "sized up the hijacker" and, after deciding he "really wasn't armed," waited until he was close enough and then just grabbed him in a good old headlock and wrestled him to the ground.

About 30 United States customs agents, airport personnel and Nassau police then subdued Bennett and stripped him as they searched for the explosives. They found none.

The bag containing $500,000 was delivered to the man by the airline in response to the hijacker's demand. The incident was similar to one in Australia Wednesday when a man was paid more than $500,000 after he threatened to blow up a plane. The man got the money and is still at large.

Meanwhile, the Bahamas suspect is being returned to New York today to be turned over to U.S. marshals.

# Kingston Feelings Still Run High

KINGSTON, Ont. (CP) — The controversy over last month's rebellion at Kingston penitentiary continued to boil this week and matters are not expected to cool in the near future as trials and a hearing into the riot are ready to begin.

Next Thursday, 11 guards at the new Millhaven penitentiary will appear in court in Napanee, Ont. on charges of assaulting prisoners involved in the riot.

Solicitor-General Jean-Pierre Goyer told the Commons Friday the 11 guards have been assigned to positions where they will have no direct contact with the prisoners.

Their trials may provide the public with a glimpse of what happened during the riots that it will not get from the in-camera hearings of the three-man commission of inquiry. Those closed hearings will begin June 7.

In another development Friday, Frank Howard, NDP member of Parliament for Skeena, said prisoners being kept in isolated quarters at Kingston fear for their lives because of "careless and irresponsible" statements made by Mr. Goyer.

Meanwhile, these isolated prisoners, reported to be about a dozen, were said by an informed source to have planned a hunger strike Friday.

However, a prison official said Friday night that the prisoners "cleaned their supper dishes pretty good."

**AWAITING REPORT**

Mr. Goyer said he is awaiting the provincial police report that precipitated the charges against the guards. He said disciplinary action hadn't been taken against them but they had been moved to other duties pending outcome of the trial.

Ontario Attorney-General Allan Lawrence announced Thursday the 22 counts of assault against the guards involve eight prisoners transferred to Millhaven from Kingston after the riot.

Authorities in Ottawa said the charges are believed to be unprecedented. Normal procedure in such cases is to have an internal investigation followed by disciplinary measures imposed by the federal penitentiaries service itself, rather than a court.

They said the court case at Napanee thus shapes up as a landmark, most notably in the battle within the penitentiaries service over whether a punitive or a rehabilitative philosophy should prevail in prisons.

"The trial just may let a breath of fresh air into the prisons," a source reflecting the rehabilitation viewpoint said Friday.

The 2,000 prison guards in Canada belong to a militant union, a component of the powerful Public Service Alliance of Canada.

Union secretary Paul Gascon said that as long as there are riots and other outbreaks of violence in prison, force will have to be used by the guards.

**RECEIVED LETTERS**

Concerning the isolated prisoners at Kingston, Mr. Howard told the Commons that he had received letters from prisoners saying that they were in danger because Mr. Goyer had said they were in isolation by their own choice.

He said this was akin to saying they were "stool pigeons" and needed protection from other prisoners.

Outside the Commons, Mr. Goyer clarified his earlier statement. He said the prisoners were transferred back to Kingston and put in isolated quarters because they had threatened to cause trouble at Millhaven to which they had been transferred after the riot. He said the transfers had not been out of any fear for the prisoners' lives.

One prisoner was killed and 10 others beaten severely before the four-day rebellion ended April 18. Another prisoner died of injuries afterward.


**Reminder:**

By flying PWA on your Okanagan vacation you will arrive relaxed with 2 extra days to spend. P.S. Take advantage of our family fare plan plus a discount rate on Tilden-U-Drives.

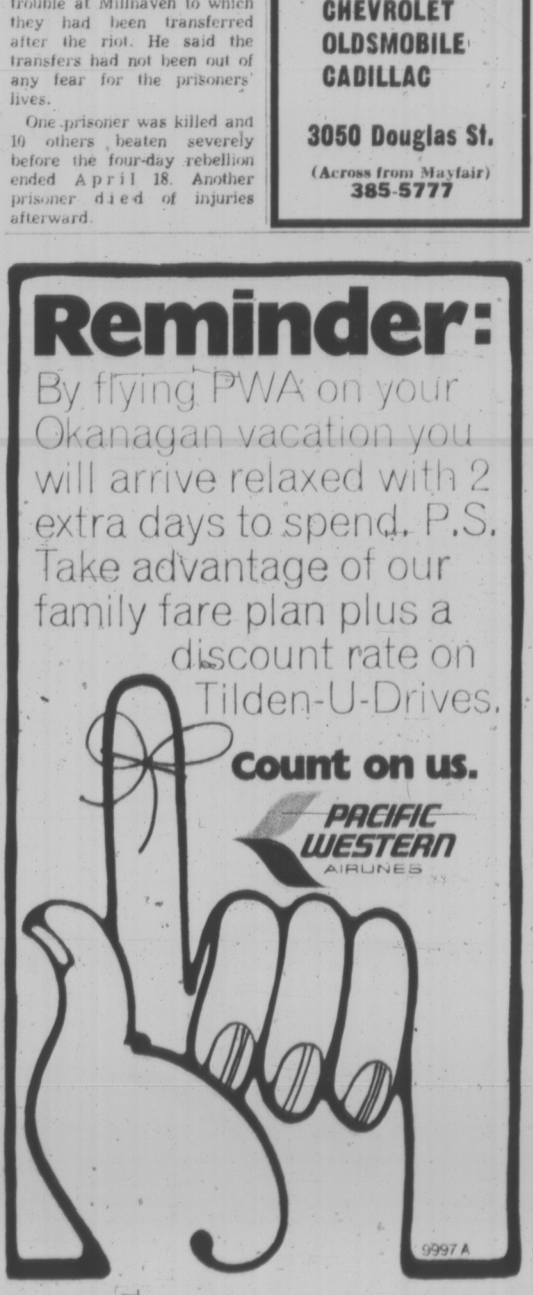

**Count on us.**

PACIFIC WESTERN AIRLINES

9997 A


TRANSIENT FARM WORKERS SLAIN

# Finding the Men Nobody Knew Were Missing

**Who were the 21 men whose bodies were found in shallow graves among the peach and plum trees of the placid orchard community of Yuba City, Calif.? How could it be that their disappearance invoked no worry, no inquiries? The following story describes the lives of these unfortunates, The Forgotten Men.**

By MARTY THOMPSON

YUBA CITY, Calif. (AP) — The orchards beside the gentle winding Feather River annually yield a rich harvest of fruit, the basis of life in Sutter County. This year they also yielded the bodies of at least 21 forgotten men.

Sheriff's deputies with shovels and later aided by a mechanical digging machine moved down the rows of peach trees, opening the rich loam soil, exposing the bodies. Every few hours the men would stop, wrenched back to reality by a shout: "I've found another one."

Juan Vallejo Corona, 37, a labor contractor who for nine seasons has provided crews of Mexican-Americans to work the orchards, is in the old county jail, charged with murder.

The motive for the murders is unknown.

Sheriff Roy Whiteaker says all the victims apparently were transients, temporary residents of skid road in Marysville, across the Feather River from Yuba City's trim streets.

"Nobody would miss these people," explains Joe Miguel, manager of the state farm labor office in Yuba City.

**SLEEP IN BOXCARS**

The men inhabit $1-a-night hotels near the levee in Marysville, sleep in empty boxcars on the Western Pacific tracks or, in warm weather, camp under the E Street Bridge.

Known only by nicknames, or as Pete or Joe, they come and go almost unnoticed. When they drop out of sight, there is no one to file a missing-person report.

Miguel says some of the 750 or so skid roaders have landed there because of drinking problems. Others have had family problems.

"They're the dropouts of society," he says. "They hit the road, travel."

It takes money to eat, or buy a bottle of cheap wine. With no salable skills, the men join crews who prune and thin the peach and plum orchards that fan out from town, perhaps signing on with Juan Corona or another of the 15 contractors registered with the state farm labor office.

Word about jobs is passed by mouth in the bars and small grocery stores of skid road and in neighborhoods of the some 1,500 local Mexican-Americans who do seasonal farm work. Or a contractor buys a commercial on the local radio station's Spanish-language program.

The area is in California's great central valley, which runs some 400 miles from the Tehachapi Mountains to Oregon. The Feather River, running from the Sierra Nevada range on the east, bisects the community—Yuba City on the west bank, the seat of Sutter County, and Marysville on the east, the seat of Yuba County.

Farming is the life of the towns, 45 miles north of Sacramento. The fields and orchards last year yielded $23 million worth of peaches alone. Plum, walnut and almond trees also populate the orchards of the fertile valley.

About 2,000 persons find year-round work in the orchards and another 4,000 are recuited to help with the harvest in late August and September.

Sheriff Whiteaker could readily identify only two of the bodies, which he said were hacked savagely in the chest and head with a machete or similar instrument. Some were in the ground perhaps two months.

The sheriff said most of the victims were white, male, aged 40 to 63. One may have been a Negro, he said.

When news of the orchard discoveries spread, police began telephoning the Sutter County sheriff's office to ask if a drifting uncle or cousin might be among the victims.

Deputies soon filled a small notebook with names and descriptions, and names of relatives who asked: "You'll let us know, won't you?" The calls came from California and out of state.

## Peter Sallaway Gets Masters From Waterloo

University of Victoria graduate Peter H. Sallaway has received his Master of Mathematics degree from the University of Waterloo in Ontario.

Applied Analysis and Computer Science is his special field of study.

He is the son of retired Victoria Times staffer Pete Sallaway and Mrs. Sallaway of Victoria.

## Go Right, Then Left Left Again, Right . . .

Prepare for a roundabout, frustrating driver if you're planning to go out to Beaver Lake Park off Pat Bay Highway.

Where there was once a bay for north-bound traffic turning left, now there's a solid double line, making it illegal and dangerous to turn left.

The double white line means residents from the urban area driving north and wanting to get into the park will have to go past the park, find a residential street and turn around to come south on the highway.

A Saanich engineering department official said that the problem will be solved when the new freeway section is completed in about two months. The existing highway will then become frontage road.


**ATTENTION ALL PARENTS AND FORMER PUPILS OF FRANK HOBBS SCHOOL**

An appreciation night will be held for Mr. J. R. Hayes on

**THURSDAY JUNE 10 - 7:30 to 9:30 p.m.**

at FRANK HOBBS SCHOOL

For further details please contact 477-3961



**CUBBON'S HOME IMPROVEMENT SERVICE**

Improve your home now, by making additions, re-building, remodelling, renovating. We offer a complete Home Improvement Service. A new patio or sundeck could be yours in time for summer enjoyment. Have the family rec room completed, the kitchen remodelled, or any part of the house rebuilt or enlarged. Add a carport or garage, a porch . . . or give your house a complete new appearance. We have the experts available to make alterations that blend perfectly with your present home.

Counselling, designing, prompt estimates, building materials and first class workmanship—all details are handled by

**Cubbon's Home Improvement Service**

**Phone 384-8181 — No Obligation**



IN VICTORIA YOUR

**CHEVROLET DEALER IS CORNELL CHEVROLET OLDSMOBILE CADILLAC**

3050 Douglas St.

(Across from Mayfair)

385-5777



GM

Buckling seat and shoulder belts is an idea you can live with.

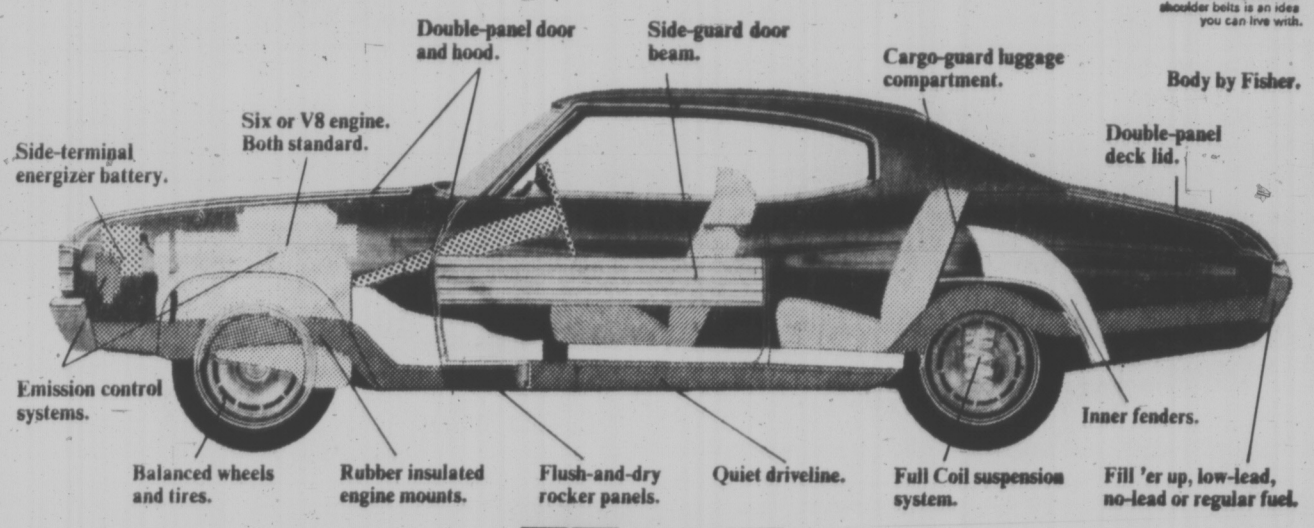


# Here.

# Here.

# Chevelle is more for your money.

Wondering when to test-drive mid-size Chevelle? There are lots of reasons to do it right away.

Chevelle lets you feel good when you're driving. The mid-size wheelbase (116-in. for sedans, 112-in. for coupes) handles nicely whether you're downtown or on the highway. Chevelle is styled with the fresh, young design that has made it so popular in the past. The new rear bumper has built-in taillights. And there's a restyled front grille and bumper, too.

Some of the holdovers from last year bear repeating, too. Rubber bushings on the engine mounts cut down on vibration and noise. The Full Coil suspension system features computer selected springs that are matched to the weight and equipment of the car. Flush-and-dry rocker panels let water flow through to clean dirt and corrosion-causing salt out, then air comes through to dry the water up and prevent rust. All in all, your Chevelle will last longer. And drive better.

But none of this is possible without your Chevrolet dealer. He's the one with the cars. There's the Sporty Malibu series, including a convertible for summer fun. The economical Chevelle series. And there are four mid-size wagons to choose from. Chevelle gives you more for your money. And your Chevy dealer is going to go a long way towards giving you the deal you want. Go see him about it. And take Chevelle out for a drive. You'll see what we mean.

**Chevrolet. Putting you first keeps us first.**

Chevelle

*Some of the equipment illustrated is optional at extra cost.*

**You cut down on air pollution, too.**

About a decade ago, we made a promise to remove our cars from the air pollution problem.

Today we're making good. We're almost there.

1971 Chevrolets emit 80% less hydrocarbons than typical cars of roughly ten years ago. And about 2/3 less carbon monoxide.

Best of all, we're testing devices that can reach control levels as high as 95%.

But it hasn't been easy. We've had to develop devices that muzzle and reburn exhaust fumes.

Devices that check wayward gases around the crankcase vent.

Devices that prevent the escape of raw gasoline vapors.

We've even had to invent instruments sophisticated enough to measure the effectiveness of these devices.

The goal and reward have been one and the same: cleaner air.

Estimates are that if all North American industry could make similar strides, and all cars on the road today were emission controlled like '71 Chevrolets, we'd be breathing 1940 air.

You might call that a great step backward. A step we've been proud to take.

# Victoria Daily Times

**Established 1884**

Published every afternoon except Sunday by the Times Publishers, Limited, 263 Douglas Street, Victoria, B.C. Second-class mail registration No. 0625. All undelivered copies and notices respecting changes of address are to be sent to the above address The Canadian Press is exclusively entitled to reprint the local news published herein

W. ARTHUR IRWIN, Publisher

BRIAN TOBIN, Editor — GORDON BELL, Managing Editor

SATURDAY, MAY 29, 1971


## In and Around the Cities

MUNICIPAL AFFAIRS MINISter Dan Campbell has been delving into possible aspects of urban life in the 1970s and has come up with some interesting concepts. Among those which he sketched out for the Men's Canadian Club here this week was a new approach to the over-all problem of the city and its green environment.

It is a great advantage for a city to be surrounded by a green belt. This arrangement, in fact, is a part of many planned city environments, such as the well known Ottawa green belt system. Urban dwellers like to have ready access to unspoiled countryside around their built-up areas; they like to be able to drive out into farmland, woodland and natural surroundings. But the farmers and the woodland owners may have to sacrifice in order to preserve such scenery.

If by zoning or other regulations such owners are prohibited from getting the financial returns from their lands which they might otherwise realize; if municiplities in which the green belts lie are not able to get the higher tax revenues which development might bring — should they continue to be penalized for the benefit of the urban dwellers?

Mr. Campbell believes not, and he has a good case for an over-all approach to the problem. Regional parks — and the Capital Regional District is developing an excellent chain of recreation areas from Sooke to Sidney — are very necessary, says Mr. Campbell, but the spaces in between them need protection. It is here that the concept of the green belt is effective, and to achieve this excellent amenity the urban centres should expect to be charged some of the cost. This clearly calls for a regional approach — and a regional authority.

Another interesting idea mentioned by Mr. Campbell is to create multi-purpose housing developments which, apart from living accommodation, would provide recreational facilities such as swimming pools, day-care centres for small children, health clinics, senior citizen accommodation, community care outlets and, in general, a full service for people rather than mere conformity to traditional modes of residence.

This is a glimpse of the city-to-come, perhaps, with block or multi-block facilities for the residents of a neighborhood which would give the people the maximum benefits from their community. Such plans could furnish an effective answer to the high-rise apartment — canyon city — with its rabbit-warren, post-office-box style of life and its destruction of the space within its shadow.

These concepts will take planning ability, imagination and above all a desire by the public for something better than it is getting for its housing investment and its tax dollar. The other ingredient is time. We haven't got forever to start laying the groundwork.

## Interdependence

IN AN ILLUMINATING ARTIcle in the current issue of Foreign Affairs a noted American economist, Mr. Leroy Wehrle, writes of the growing interdependence of the capitalist and developing countries and notes the dismay among people in the underdeveloped world because the affluent nations are encountering difficulties as a result of the problems brought on by their very wealth.

Mr. Wehrle uses an allegory of the tree of life to illustrate his point: "High up in the top branches of the tree curious things are going on — those fabled rich people seem to be pairing off and battling each other, some are acting quixotically and jumping off into the air, while others are trying to climb back down the tree. The climbers on the lower branches begin to question whether the top of the tree is the paradise they had believed."

The author makes clear that developing countries are having a difficult enough time as it is, through dependence on trade and aid from capitalist countries, dependence on techniques accompanying the "green revolution," overpopulation and rising expectations. If the developed countries turn inwards in an effort to cope with domestic discontent, the third world may turn to charismatic leaders — the end result of it all being starvation and disorganization.

Perhaps the wealthy countries do not realize the responsibility they have assumed towards the poorer countries by developing their economies through trade in manufactured goods and raw materials. Interdependence is a fact today and inability to recognize it and to act accordingly could prove serious both for the advanced nations and their clients.

## Bigger Than Montreal's Lottery

WHILE THE VAST NORthern James Bay industrial project in Quebec, if successful, would be a major coup for Premier Bourassa, there are pitfalls which could turn the scheme into a monstrous white elephant. Critics claim that time to develop and sell the hydro power may be short. It is estimated that a nuclear power revolution will be in full swing by the 1980s, and that the planned American market for Quebec hydro might no longer exist if there are any substantial delays in getting into production. That, of course, would not be any disaster for Canada. The real loss could be the irreversible export of power which this country will eventually need for its own use. Critics also point out that most of the promised jobs will be in the construction phase; computers and a few supervisors will be able to carry on after that.

Not only would a significant amount of the market for the hydro project be outside Quebec: most of the financing—measured in billions of dollars—will be from the United States, and this could raise balance - of - payment problems. There will be legal obstacles to overcome before export of Canadian electrical power can take place — although the pressure to create employment in Quebec will probably speed Ottawa's approval.

Some observers view the creation of a new crown corporation to handle the scheme as a means of ensuring that contracts go to favored parties. Hydro Quebec, an autonomous crown corporation, was by-passed, although it had handled an analogous (although much smaller) project at Manicouagan.

Mr. Bourassa's gamble is a breath-taking one and it could keep him in office for many terms if successful. But the possible drawbacks cannot be overlooked. All Canadians, not only Quebecois, are interested parties and stand to win or lose as politics and high finance may decree.

Kamloops Lake, B.C. —B.C. Government Photo.

## Letters

**Too Acid**

Harold Wilson again got a drubbing from Anthony Lewis. Wilson might not have been the best British Prime Minister ever, but he can hardly deserve Lewis' stinging criticism.

However, an important point is raised when Lewis remarks on the propriety of Wilson publishing his memoirs while still a holder of an important political office.

In 1963 when Peter Newman wrote "Renegade in Power — The Diefenbaker Years" some people considered it too early for anyone to write such an appraisal. But at least we were spared memoirs of the great man himself.—L. Ryan, 70 Linden.

**Reassessment**

One wonders if we took stock after the royal visit. To me such adulation shown was hardly befitting. Is royalty a part of a tradition we might discard?

By this time in our progress toward being civilized perhaps there should be a new appraisal. Tradition is but custom. Customs change and we with them. Veneration to the extent we practise it is unwarranted. Privilege of any description is an anachronism. Someone said "we should cultivate reverence in us for what is really great and discard some of the reverence all are eager to express for what is not great."—One Who Loves His Fellowman.

*IF THE NATIONS DO NOT CO-OPERATE*

**By BRUCE HUTCHISON**

## 'Civilization Will Be Poor, Nasty, Brutish and Short'

IN the theatre of Canadian politics, and in many other countries as well, the drama of economic nationalism attracts large, enthusiastic audiences. Listening to talented actors like Walter Gordon, Eric Kierans, Joe Greene and David Lewis, for instance, one might almost suppose that Canada could divorce its economy from the sinful world if it had sufficient patriotism and courage. Or if the congressional protectionists in Washington had their way the United States would attempt to revive the halcyon days of Hoover, Smoot, Hawley and the Great Depression.

Hutchison

If you look only at the noisy stage, mankind seems to be moving away from the ideal of One World and redividing itself into new splinters. But the stage is misleading. Behind the scenes events move in precisely the opposite directions. With all their foreign wars and domestic riots, the nations are not moving apart. They are moving together.

### *Current Wave*

To take first the case of Canada, the current wave of nationalism apparently sweeps across the party lines, splits government and opposition, rolls from Halifax to Victoria and threatens to engulf us all. Yet at the very moment when the drama approaches a denouement of some sort observe what happens in the box offfice.

The government makes bold gestures against foreign economic penetration and in the next breath, asks Americans to invest about $2 billion in a Mackenzie River pipeline. Premier Bourassa is elected as the high priest of French Canadian nationalism and immediately seeks $6 billion from foreigners to build an electrical complex on James Bay. And where will most of the power be sold? In Quebec? In some other province? No, in New York. Simultaneoulsy an even more eminent French Canadian is in Moscow hopefully building bridges of trade, culture and ideas between Russia and the West.

### *Private Enterprise in Russia*

Meanwhile Russia, that invulnerable, self-contained, impervious bastion of pure Communism, has persuaded Italian private enterprisers to build its automobile industry and now suggests that the evil capitalistic entrepreneurs of Canada might be interested in similar projects (with Communist ceremonial trimmings, of course).

Or take the United States, where the world's most powerful economy should be immune to foreign meddlers and minor shocks. A few gnomes in Zurich and speculators in Bonn devalue the sacred American dollar overnight.

These, however, are relatively small chips on the stream of history. Something much larger is under way. A new and unique phenomenon, unknown until recent years and now called the multinational corporation, has begun literally to revolutionize the business of the entire world. Against the march of this juggernaut the gestures on the political stage are merely pathetic.

With their usual time-lag, the world's governments failed to notice the multinational corporation before it was well established and they refused to hear the warnings of men who did notice it.

Some four years ago George Ball, having resigned as American undersecretary of state, turned up in London to deliver a remarkable speech which should have shaken the British and all other governments. Next day I read all the London papers and could not find a line of reference to the speech.

Mr. Ball was too old a hand in international politics and too scarred by the battles of diplomacy to be surprised. He knew that governments would finally catch up with his warning against those corporate colossi that have no nationality, obey no national policy, move as they please between nations and already are richer, and more powerful, than many sovereign states.

Today Mr. Ball's predictions have been amply confirmed. A study by the economic writers of Newsweek suggests that within two decades at most the multinational corporations will own about 80 per cent of the world's corporate assets, dominate its trade and, by playing one nation off against another, will be able to defy all of them.

### *George Ball*

Mr. Ball doesn't expect this to happen. He thinks that the nations will unite in passing joint laws, like the General Agreement on Tariffs and Trade, to control the behavior of the colossi, as national corporations are controlled and policed now.

Assuredly no single nation can seriously affect, much less control, them. Nor can a single nation control another new phenomenon, the developing multinational labor union which, quite predictably, is the workers' reaction to corporate giantism.

Two giants are growing up fast in cosy symbiosis, one eventually able to parcel out the world's production and markets, the second to call international strikes and devastate the world's business.

This process is not a conspiracy by capital or labor. It is not the work of wicked men on either side. It is not the product of any ideology, capitalistic or communistic. It is the efficient machinery of production and consumption, the logical outcome of the technological revolution of which we have seen, so far, no more than the early phase.

### *Old-Fashioned Nationalism*

Whatever comes of it, however the nations deal or fail to deal with it, this process, and many other aspects of the integrated world economy, make old-fashioned nationalism obsolete and unworkable. The actors mouth their lines on the stage. The business is settled silently in the box office.

Does this mean that nations also are becoming obsolete? In one sense they are. By historic standards, by economic necessity and by the threat of joint nuclear suicide they must surrender much of their old sovereignty or impoverish, if they do not destroy, themselves. But by a different and perhaps more important measurement they can survive, prosper and deepen their own separate identities as essential parts of a greater whole.

Or if they cannot distinguish the whole from its parts the real human drama, as distinguished from the stage show, must move toward a denouement foreseen long ago by Thomas Hobbes. Human civilization will be poor, nasty, brutish and short.

*FROM UNITED NATIONS, N.Y.*

**By WILLIAM R. FRYE**

## A Gradual Summer Trend Toward Peace in Vietnam

PREDICTIONS are venturesome, especially in world affairs. But in the light of facts now becoming known, one forecast seems less hazardous than most, this Memorial Day weekend: that there will be progress toward a Vietnam peace this summer. The principal fact behind this assessment is that North Vietnam has been jolted by the sight of both of its principal sources of supply — China and the Soviet Union — seeking friendlier relations with its principal enemy, the United States.

Frye

China's gestures have been tentative and exploratory, though sensational in their implications. Moscow has taken two concrete steps. She bowed (May 14) to Western appeals for talks on troop disengagement in central Europe, and agreed (May 20) to a compromise basis for serious negotiations on the control of nuclear-missile systems.

There is no visible prospect that supplies for the North Vietnamese will be abruptly cut off. Neither Peking nor Moscow is that interested, as yet, in cultivating Washington.

### *Prospect for Hanoi*

But the long-range prospect for Hanoi is uncertain. She can no longer be fully assured that the flow of materiel will continue two, five or 10 years down the road. Her friends may be seeking what amounts to a separate peace with the enemy.

That means time is no longer assuredly on Hanoi's side. She can no longer hold out until the Americans leave, confident of being able to deal with South Vietnam on better-than-even terms at that time. Her allies, too, may by then have reduced their commitment to the fight.

There is, moreover, a political consideration to place beside these military ones. There is at least a chance that, by conciliatory actions at Paris, Hanoi would be able to influence the outcome of the fall elections in South Vietnam, helping a peace candidate win and even conceivably leading to a de facto coalition. If the opportunity is not seized, there may not soon again be an even remotely free election.

That these and similar factors are being weighed, and to a limited extent acted upon, is suggested by several moves Hanoi has made in recent weeks since the first American ping-pong players entered China April 10.

● On April 30, in Paris, Hanoi invited the United States to discuss a date for total troop withdrawal, saying that thereafter the security of the withdrawing forces and the release of prisoners could be taken up.

There was even a hint that a long-standing American counter-demand — mutual withdrawal — might now be negotiable. "If the discussions on these questions arrive at positive results," Xuan Thuy, Hanoi's spokesman, said, "all the troops participating in the war can then rapidly regain their homes."

● On May 13, Hanoi and the Viet Cong endorsed a Pathet Lao proposal for a cease-fire throughout Laos, and made clear it would apply to "all forces" there.

● On May 14, Hanoi went far toward acknowledging publicly that it had personnel of its own in the war. (Previous denials had been a serious obstacle to negotiations on mutual withdrawal.) Hanoi agreed to accept, on June 4, repatriation of 570 disabled North Vietnamese prisoners.

If reciprocated — a frequent Communist practice — seriously wounded Americans in North Vietnamese hands would also gain freedom.

● On May 22, Thuy told an interviewer that if a date were set for total American withdrawal, the prisoner question — presumably the repatriation of all POWs — could be "rapidly" and "easily" settled thereafter.

### *Breakthrough, Withdrawal*

None of this represents a real breakthrough. Much of it is predicated on the public announcement of a firm date for total American withdrawal — something which could have many implications, including the loss of much American influence over Saigon. An offer to discuss, even with predictions of early agreement, is not a commitment to act.

Nevertheless, in the semaphore of diplomacy, Hanoi has appeared to be indicating (a) increased interest in a settlement; (b) concern over the prospect of a prolonged period in which residual American forces might stiffen the South Vietnamese more effectively than her own allies would stiffen her; and (c) worry about the balance of military and diplomatic power during that "Vietnamized" phase of the war.

Add that the 1972 elections are increasingly impelling President Nixon toward compromise, and peace in Vietnam seems less chimerical now than it has been in a very long time.

(Copyright, William R. Frye, 1971)

## Nature Rambles

**By FREEMAN KING**

There is a good hiking trail going in off Highland Road just north of the second bridge. This trail could lead you out to the top of Francis Park on Munn Road. Along the way, there are many clumps of oyster mushrooms growing out of the decaying wood of an old willow tree. You will be able to identify them by their stems, which grow from one side of the cap. These mushrooms are usually found in the fall.

There is an abundance of purple vetch growing beside the trail. Associated with it is the twin-flower whose bloom gives off such a fragrant perfume.

There are several of the bushy shrubs of "white May," or English hawthorn, which also yields a very pleasant scent.

The red elderberry, now in bloom, has an unmistakable, rather musty, smell.

The wild rose will make itself known by its pink flowers and delicate perfume.

There are several small, open, uplifted rocky clearings along the way. Stop and examine them.

If you go in and climb around you can find many things of interest. Here you may see the small, flat webs of one of our spiders. Close examination will reveal what seem to be tiny yellow dots. They will be the newly-hatched spiders, waiting for the time to spin their long thin "travelling" webs. These will be picked up by the wind and the small creatures will migrate.

If you are very careful and lift up some of the flat rocks, you will see the wonderful world of the tiny black ant with its clutter of white "eggs." The egg cases are attached to the stone. Be sure to replace the stone exactly as you found it so that the home is not destroyed.

When you get to the top of the rise, sit down on an old log and look across the little valley where the power line runs. You see a complete change of habitat. Here the sun-loving plants grow. They bring the insects that inhabit this type of country. In turn the insects will attract the song birds to the area, and, if you look up in the sky, it is possible you will see a red-tailed hawk soaring and watching, for it, too, likes the open country for its hunting ground.

If you watch and search you can find many kinds of plants and animals in the mile's walk.

# Soulless Silos Poison For the Psyche

By WOLF VON ECKARDT

Do studies of rodent behavior point the way to human happiness, self-realization, family togetherness, a satisfactory sex life and better cities?

Can architects and city planners learn anything from Dr. John B. Calhoun's famous experiments with Norway rats and white mice? Do better cities, neighborhoods and homes, for that matter, have any influence on human behavior?

Sociologists, by and large, have until recently denied it. After studying a lot of studies designed to find out whether architectural and urban design affects the people who live in it, Robert Gutman, for one, concluded that they "do not make a very compelling case" that better architecture somehow makes better people. Gutman sees no "important influence on individual behavior and collective social action."

## How Does Housing Affect Man?

This, of course, irks the architects and city planners and people like myself who prefer good design to bad design. In an age so hooked on scientific evidence — no matter how truly scientific — that we even need studies to assure us that sex is not only fun but also good for us, it would be nice to have some scientific assurance that slums are really bad.

But I am afraid I must agree with Mr. Gutman that most surveys of peoples' reactions to their environment "do not make a very compelling case." They are usually sponsored by the builders who think they have built good environments and they remind me of James Thurber's famous answer to the question: "How is your wife?"

"Compared to what?" Thurber replied.

●

After more than a century since western man began to worry about what industrialization was doing to his cities and only a little less time since "behavioral science" was invented, we still don't have any systematic approach to the study of the effect of cities on people.

There has been more study about the different effects of smoking versus non-smoking, say, in terms of heart disease, or the different effects of exercising versus sitting at home all day, in terms of life expectancy, than there has been of the difference of bad housing versus good housing in terms of — what?

We don't even quite know what it is that might be wrong. So we argue about housing in terms of esthetics and status and personal preferences and none of these arguments are of much help to the designer. We regulate housing only in terms of fire codes, minimum health standards and property values, standards that also say nothing about human happiness, etc.

So the only guide we seem to have is the profit motive, a narrow, short-term and usually short-sighted cost-benefit analysis. And as we know, looking at our urban and suburban frustrations, there is something terribly wrong with that.

The Europeans are a little more sophisticated about assessing the effect of poor building on poor people. The inspector-general of health and population for Paris, Dr. R. H. Hazemann, has written, for instance, that man has become the often unconscious servant of machines that disrupt the rhythm of his life. He has become the plaything of the telephone, of traffic signals and other devices that regiment him.

"In his servitude," writes Dr. Hazemann, "he himself tends to be mechanized without any way out other than neurosis, since he cannot even take this soulless machinery to task personally and thus relieve his anguish by abusive language, as the motorist swears at his adversary on the road."

Hazemann ascribes psychoses, neuroses and psychosomatic afflictions at least in part "to brutal and frequent ruptures of rhythms." He believes that modern man's proclivity for aspirin, sedatives, narcotic drugs, tranquilizers, advice to the lovelorn and horoscopes and his often total lack of interest in social life are due to the stresses of the modern city.

In the light of all this, says the inspector-general, "the habitat cannot be considered as a simple physical shelter against bad weather." It is the "osmotic envelope" for the family, the place that must bring about the osmosis from the savage to civilized man. The place to live must at once protect the family from external stress and help it adjust to and inegrate with the world around it.

Obviously slum housing impedes this function. But the new slums, says Dr. Hazemann, are worse than the old. The new housing projects impose even more regulations, more "mechanical bullying," and their gigantic scale forces people to struggle "in lost isolation in a life that is not really collective but anonymously monstrous."

●

Dr. Maximilian Piperek, the president of the Austrian Society for Psychology, also says that "the soulless silos in which we house people poison their psyche."

He studied 2,000 people of all kinds in Vienna recently in terms of what he calls "housing psychology" and also found that modern housing projects increased their pathology.

The number of their residents who have difficulties concentrating increased by eleven per cent since 1950; the number of pathologically aggressive people increased by nine per cent; the number of depressed persons increased about five per cent.

Dr. Piperek found a demonstrable psychological need for "style, beauty, color, comfort and individuality" in the architecture of housing and insists that monotony leads to "psychological deprivation."

There are many more such studies. The Yugoslavs, in particular, have done a good deal of work on the relation between mental health and housing. They all tend to confirm what esthetic and social critics, relying merely on observation and common sense, have been saying all along.

But studies that say what seems obvious are, of course, suspect of being insufficiently "scientific." You can't run common sense through a computer and make a mortgage banker or civic engineer salute.

And that is, I believe, why Dr. Calhoun's animal experiments have made such a profound impression on many city planners and others concerned with improving the urban habitat. Mice are so beautifully scientific!

What Dr. Calhoun, a very serious scientist who works at the National Institute of Mental Health, in Bethesda, Md., has found among other things, is that rats and mice have most unfortunate reactions to overcrowding. As population density in an otherwise well-planned environment is increased, the animals become listless, withdrawn and anti-social. Not only their mental, but also their physical health breaks down to the point where they no longer bear children.

But as Dr. Calhoun is the first to grant, mice are far from perfect models for men. Those of us who hate overcrowded housing projects, tenements and cities must be careful about applying Calhoun's data to city planning theory.

There is, to begin with, no lack of children in our overcrowded slums and ghettos. Men, furthermore, are more adaptable than mice. Soldiers in their barracks and sailors in their ships, for instance, suffer crowding without hardship because their living space and their lives are rigidly organized and because — and this is the important point — they know they can get out and find release in any number of public and private diversions.

Even people who have had to endure the severest crowding of slave ships, prisons and concentration camps have not only survived but also recovered rapidly if they allowed their systems to adjust to the ordeal by accepting the situation. But again, what makes it possible to accept the situation is the hope of eventual freedom.

●

High density living in apartment houses or town house rows, in short, can be made tolerable by proper organization or design (noise control, for instance) and can be made healthy and agreeable if the lack of space within the home is compensated by a free choice of activities nearby.

The important thing is not how many people live on a square mile or acre, but what livability — playgrounds, parks, cafes, entertainment, etc. — the square mile or acre has to offer. The variety Dr. Piperek demands in housing design is really far more essential in the general environment in which the house is built. There must be a choice of things for people to do.

As Dr. William C. Loring, a research psychologist concerned with "community environmental management" for the U.S. Public Health Service, points out, "it is not overcrowding per se that creates problems, but overcrowding of activities and failure to provide activities outside the house." There must be separate facilities for small children, teenagers, and adults, he says, and such tension-relieving activities must be immediately available.

(The Washington Post)

Battle against conformity

# Where Does Real Power Lie?

By BRUCE YEMEN

Paul Hellyer isn't the first politician to lament the growth of big, complex, dehumanized government bureaucracy.

It's been done so often that complaints and warnings about remote bureaucracies have lost whatever political impact they might have once had.

But Hellyer, in dropping out of the national Liberal party to form a political movement called Action Canada, may sense that the time is ripe to launch yet another campaign on behalf of the "little people" who have lost control of government.

Who knows, Hellyer may even come up with a way of getting people into the action of political decision-making.

But, as the Trudeau Liberals have found, getting people into the action is a much harder job than it once might have been.

The drastic decline in prestige of parliaments and legislatures is a fundamental cause of this problem. These traditional links between the people and the government have been grossly overmatched in resources and talent in their futile efforts to control the executive and administrative arm of government.

★ ★ ★

It is sadly not only fashionable but true to say that parliaments and legislatures are no longer where the real action is.

The Trudeau approach to this problem, apparently, was to attempt to "plug" the people directly into the government, bypassing a frustrated, inefficient parliament.

It was supposed to be "participatory" democracy.

But, as Hellyer has pointed out, the real decisions are still being made secretly by a few power-wielders. The "little man" hasn't been plugged into the action in any real way.

This modern-day frustration felt by MPs, MLAs and people throughout the country has been quietly accentuated by a mushrooming feature of recent years — the federal-provincial conference.

If it's difficult to get people involved in the action at the three main levels of government — federal, provincial and local — how in the world can we ever solve the problem of a fourth and far less controllable level?

The constitutional conference here next month is the most immediately visible example of this fast-growing new level of political decision-making.

But it's only one of a multiplicity of federal-provincial consultative organizations which have blossomed in the era of "cooperative federalism."

Most of these federal-provincial meetings are carried out in complete secrecy. Bland communiques or statements by participants at the end rarely illuminate the issues.

Some of the most important decisions, in fact, can be taken on the technical level by anonymous civil servants whose meetings are never even publicly disclosed.

But even with a widely publicized constitutional conference, there are serious basic questions of what the cliche-wielders would describe as "accountability."

Who can the people of Canada hold responsible or a decision made by 11 heads of 11 governments around a conference table in Victoria?

★ ★ ★

If the real decision has been made privately on the basis of some elaborate deal among the leaders, what is an ordinary voter to make of it?

It isn't good enough to dismiss those questions simply by saying that each of the leaders represented at a federal-provincial conference is ultimately responsible to a parliament or legislature.

Those bodies are almost as much excluded from the real action as are ordinary people. They are rubber stamps in the federal-provincial arena, much as many legislative bodies have become in the conduct of foreign affairs by their national governments.

It could be argued, of course, that the amount of federal-provincial "government" will decline sharply after the constitution of Canada is finally re-made and all the basic issues are settled.

But that's a mere hope based on the fairly slim possibility that the new constitution will be able to define air-tight jurisdictional compartments for each level of government.

The likelihood of continuing shared jurisdiction in many fields combined with the heavily regional quality of federalism will just grow and grow.

It is possible, of course, to re-make the constitution to give the provinces and even the municipalities a formal continuing voice in the operation of the national government, thus cutting down the need for federal-provincial conferences.

But if this were limited to mild reforms such as allowing the provinces to appoint their own federal senators, it wouldn't do much to stem the growth of the fourth level of government.

★ ★ ★

In the meantime, who can blame the municipalities of Canada for their bare-faced effort to get formal recognition in the federal-provincial conference structure?

The municipalities know that's where all the really important action is going to take place for several years to come as an entire country has its powers carved up all over again to meet the needs of a new century.

Like it or not, Canada seems to be stuck with another form of government with infinite capacity to confuse and disturb the people.

It all serves to emphasize the irony of a Paul Hellyer trying to get the little people into the federal action when in ultimate political terms the real action isn't there any more.

But Hellyer can say that inflation, unemployment, welfare, pollution, crime and all of his other priorities are no less important because the country happens to be on the brink of a constitutional overhaul.

So if he can make the federal government more human, more responsive, and more understandable to ordinary people, then more power to him.

At the same time, however, let's hope somebody finds a way to do the same thing with federal-provincial conferences.

# A Sheepskin, Not a Golden Fleece

By ART STOTT

In what may be an irrelevant flashback at the season of university graduation ceremonies, my mind's eye recaptures an old cartoon by John Held Jr. in an ancient "College Humor." It pictured the illustrator's stylized college youth, a round, bespectacled face beneath a mortarboard, a gown draped from the shoulders and a rolled certificate in his hand. Under the illustration was a line carrying the slogan of a popular domestic cleaning and polishing product: "Hasn't scratched yet."

The cartoon may be less applicable today than it was 30 odd years ago. A great number of the current grads have already "scratched" — meaning worked for earnings to help finance themselves through their courses. Others have "scratched" in a more abrasive way familiar to readers of campus news.

There is, however, one element in common between the graduate today and his predecessor of the dirty thirties. Many of them are emerging from formal higher education into a society which hasn't enough jobs to go around. For a number, possession of a degree will not by the "Open Sesame" it once appeared to be when employers were scouring the universities for bright young men and women to recruit into their respective industries.

It will be unusual if some, seeking but not finding work, fail to swell the chorus of recent years asking: "What good is my degree to me? Why have I spent the time and money to get it, only to find that I'd have had a job now if I'd put the same number of years into seeking employment when it was easier to come by?"

Others, possibly noting the trend in some quarters to hire inexpensive help, will contend — as individuals have already — that they're over-educated, implying that they've been certified and intellectualized beyond the point of absorption into the existing labor market.

The lucky ones, as always, will get work — and will be assisted in their efforts by a capacity to adjust to the circumstances in which they find themselves. Luck, for them, will be largely intelligent recognition of current conditions and an ability to cope with them.

On the record of the last decade or so at least, the person with a degree will eventually earn more than one with a lower formal educational standard. But the sheepskin, at the moment, is not a golden fleece guaranteeing escape from unemployment.

Another flashback to that earlier day conjures up the memory of a young man, highly gifted in English, who, on graduation found himself reduced to the unimaginative, prosaic job of dropping acid on metal in one of the menial processes at the Trail smelter. The job gave him subsistence. He remarked, a little ruefully at the time, that an ability to quote Shakespeare's immortal lines didn't add much to his earning capacity at the smelter. The experience, nevertheless, was educational in the broad sense.

My friend proceeded to graduate studies later and eventually progressed to senior position in the department of English at a large Canadian university, where his life has been satisfying and comfortable.

It seems to me that his experience, with modifications rising from change, will be paralleled by a number of local and other Canadian students who participate in the baccalaureate ceremonies this week. And, to me, the full measure of their education will be expressed in their ability to overcome present difficulties to go on to constructive, purposeful lives that will bring them happiness.

If, at the moment, they lament "What good is my degree?" They should realize that they are devaluing it. Those who figure it's a piece of parchment, representing the wastage of four or more years, may be rendering it worthless. Those who see it as evidence of the development of their capacities place a better valuation on it. Those who think it's the passport to easy living — the end of the educative process — are due for a helluva shock, unless they are particularly fortunate.

It is my hope and belief that the great majority of graduates will recognize their degrees as evidence of time, effort and money well spent in self-development to help them meet the challenges of change. If their years of study have honed their intelligence to a sharper edge, the exercise has been entirely worthwhile.

It should help them to realize that they get from living what they put into it — often with compound interest. That is a fact that should be leave the comparative shelter of the lecture hall. Sure, they may have to scratch to get by. But doesn't that build better muscles than trying to ride the roller-coaster to nowhere on the assumption that the parchment is a lifelong pass?


HARKNETT FUEL LTD.

SPRING FURNACE TRADE-IN

SALE

ON NEW

LENNOX

HOT AIR OIL-FIRED

FURNACES

SAVE MONEY ON HEATING COSTS

For every dollar you spend on your new furnace, you look for MORE $$$ SAVED in heating costs.

If your present furnace showed signs of fatigue this past winter, give serious consideration to replacing it with a LENNOX quality oil furnace. Prices were never lower and quality never higher.

Quality Made to Last Longer

Lennox gives you the most durable heat exchanger on the market today. It completely surrounds the fire, no hot spots. Even heat means extra long life, and also lower fuel bills.

More Lennox furnaces are sold in North America than any other kind. The name LENNOX stands for dependability. You have efficiency and quiet comfort all year 'round. We give you all this when we place a Lennox furnace in your home. It's the economy leader.

Come in and see the many models we have to offer; or better yet, phone and we will come to your home and give you a price, installed on

A New Lennox with $50 Trade-In

On Your Present Heating Unit

AT THE SAME TIME — Let Us Explain the Many Advantages of OIL-FIRED HOT WATER for Your Domestic Requirements.

BUDGET TERMS AVAILABLE ONE-DAY INSTALLATION

HARKNETT FUEL LTD.

Your Locally-Owned and Operated Fuel Oil and Heating Centre

2333 GOVERNMENT STREET PHONE 384-9381

# INSIDE CHINA: A Great Revolution Under Way

Continued from Page 1

foreigner has been for twenty years. There I spent the first twelve years of my life. There I learned to speak Chinese, my first language.

When I returned to China as a teacher in 1922, I taught in the middle school founded by my father and mother. During this visit I have met some of my former students whom I had not seen for forty-four years. Some of them have continued to be the revolutionaries I knew them to be when they were young men.

From them I learned about the attitudes of Chinese to the great cultural revolution, which has united the people of China as they have never been united before.

I have seen the visible changes which have taken place since I was a child in the days of the imperial Manchus, a teacher in the warlord days during the great revolution of 1922 to 1927, and finally as a Canadian diplomat from 1945 to 1951, during the rule of the Kuomintang, which finally brought China to her knees in corruption and the colossal failure to meet the needs of the Chinese people.

●

I continuously compare China today with the China I knew in the past and I am continuously amazed at the magnitude of the reforms which have changed the surface of China everywhere I have been. Sometimes going through the countryside, if I did not see Chinese people moving about, it is difficult to believe that I really am in China.

There are even more important changes than the great visible changes, which include adequate clothing and housing for the masses of China. I speak of the changes in the attitudes, in the opinions, the enthusiasms and the co-operation and the motivation of the common people of this great country who are responsible for the revolutionary changes. More than 700 million intelligent, industrious, virile people are on the move, China has changed, is changing and will continue to change for a long time to come. The cultural revolution will continue.

I was not too surprised to find what I have seen, heard and felt during these weeks in China that a great transformation is taking place because I saw reforms and changes during the first two years, after liberation from the rule of the Nationalists, which I did not think possible during the course of my lifetime. There were, for example, such reforms as:

●

1. The end of civil war and the maintenance of law and order throughout China to end the reign of terror by disbanded troops, who had augmented the ranks of professional robbers and bandits.

2. The stabilization of currency to end the tragic inflation which had destroyed the morale of China's farmers, wage earners and salaried professionals.

3. The stabilization of the price of rice and all food grains throughout China to end the exploitation of China's farmers.

4. The distribution of land to the tillers of China to end the cruel domination of China's peasants by landlords and the exploitation by moneylenders and other parasites.

5. The re-education and employment for useful purposes of China's organized Beggars, Yellow Ox and Teahouse gangs, terminating the activities of these parasitic organizations which had continued to flourish under the Nationalists.

●

Any one of these reforms would have won the support of China's people or any government capable of ending the devastating effect on China of former evils. It was evident to me long before the end of the two years I spent in Nanking after liberation that the common people of China had accepted and were supporting the Peoples' Republic.

When I crossed the border into China on this visit, I expected to see changes but I have been overwhelmed by the magnitude of these changes. Western observers have stressed the failure of the great leap forward. Instead, I have found factories throughout the areas which I have visited in which the Chinese without foreign aid are manufacturing what China needs most — trucks, buses, railroad cars and locomotives for transportation. The backyard mass furnaces, which were ridiculed by many observers of China sitting outside of this country, may have laid the foundation through trial and error for the present industrialization in almost every part of China.

The increase in agricultural production is phenomenal. As our train rolled along the beautiful countryside of Kwangtung province in South China, I observed the condition of the crops. China has made great progress in agriculture, a greater progress in agriculture than I had reason to expect. The fields were extensive as compared to the small plots of former days and the yield of rice was such as I have never seen before even in Japan.

●

Coming from Alberta, I have been interested in farming since I proved up a homestead in Valhalla, Grand Prairie, where I broke 50 acres of virgin land with four head of oxen. In China this method of ploughing has not yet been replaced by mechanization of farming, a beginning, however, has been made but China's farms are still chiefly operated by hand, cows and buffaloes.

When I crossed the border from British-controlled territory into China I was of course impressed as most foreigners have been by the cleanliness on the Chinese side and I was pleased to be welcomed by Chinese officials in the spacious, new buildings which have been erected since my last departure.

More important to me than cleanliness and the fine new buildings was to get an opportunity as soon as possible to talk to the people because I wanted to find out for myself whether there was any truth in the anti-Chinese propaganda that all Chinese have been regimented.

They are now reported to be hard-working robots under the iron heel of Communism rather than normal human beings. I therefore began a conversation with the young Chinese in the same coach in which my daughters and I were going to Canton.

A small crowd soon gathered including the young woman who was the train conductor and other railroad employees and also a few passengers. They were relaxed and exhibited the basic good humor which had always characterized the common people of China. They responded warmly and instantaneously. The old balderdash describing Chinese as inscrutable Orientals is no longer true. The newer reports about all Chinese being inscrutable, colorless, humanless robots is just so much balderdash.

Chinese may be clad in comparatively drab clothing compared with the colorful silks and satins worn by the rich few of times past but there is nothing drab about the millions of enthusiastic, intelligent Chinese who have emerged in new China.

●

The revolution which started more than a century ago in the Taiping rebellion and which since then has mounted through a succession of bitter failures has finally developed into the regenerating power which is transforming China.

In Canton we visited the Canton Trade Fair. Here again I had an opportunity to have personal conversations with many of the young men who were demonstrating and explaining the products of China's new industries. They were eager when questioned to tell about their own participation in the production of the machines or other products that were exhibited. I had no knowledge of some of the more sophisticated machines but I was impressed by the pride and enthusiasm of these young people, who talked to me about the results which have been achieved.

This, they said is due to the co-operative work of the workers in the worker-controlled factories and farmers in the farmer-controlled rual communes, who have been inspired by the ideological, guiding principles of Chairman Mao.

●

All the young people to whom I talked on the railway and in the city of Canton spoke the national language of China — Pu Tung Hua. I expected all the people from Central and North China to speak the national language of China, but I expected to find the majority of southerners in Kwangtung to speak only Cantonese.

The old Chinese saying, "Fear not Heaven, fear not earth, only fear a Cantonese-speaking Chinese," is completely out of date as far as the young people of the South are concerned.

Revolution in China has changed all that. Today the national language is spoken throughout China.

Canadians are regarded by Chinese as a "friendly people." Everywhere we have been heartily welcomed. Prime Minister Chou very courteously suggested, when I said something about the number of years it had taken Canada to recognize China, that the Chinese people were not concerned about the length of time, which after all was a passing moment to China. More important, he replied, was that now we had genuinely friendly rather than mere formal diplomatic relations. China has had formal relations with great powers whose policies are by no means friendly to China.

●

Dr. Norman Bethune has won for Canadians a warm spot in the hearts of all the Chinese people. In all parts of China we are frequently referred to as "friendly people from the land of Bethune."

Western observers have for a long time assumed that the Chinese suffer more acutely from xenophobia than any other people. If that assumption was ever correct, it is no longer the case.

The people of China have acquired a confidence and a pride in the revolutionary transformation of China and former concepts and attitudes are changing.

●

If Westerners who say the Chinese hate foregieners would rid themselves of preconceived notions about the Chinese and come here to mingle with and talk to the common people of China they would learn that the Chinese are warmhearted and courteous, perhaps especially to friendly foreigners.

Their faces light up when a foreigner speaks to them in their own language and they smile broadly and before long laugh heartily. To say the Chinese do not enjoy themselves and have fun is just not so. Chinese, after all, are people and the sooner people from other countries realize this the better it will be for all the world.

## Mission to Peking

ROME (AP) — An Italian trade mission, the largest ever to visit Communist China from the West, has returned home after establishing the first significant cultural and commercial ties between the two countries. Trade Minister Mario Zagari came back with his 70-man mission after spending more than a week visiting Chinese officials, factories and schools in Peking and Shanghai.


TRADE-UP OR DOWN
ON ANY OF THESE
6 CONDOMINIUMS

Trade-in your home now on one of these six Condominiums priced from $13,900 for a one-bedroom unit up to $54,000 for deluxe 3-bedroom suite in Greater Victoria's only high rise waterfront condominium.

1 OPEN TO VIEW DAILY, 1:30 to 5 p.m.
BRAMLEA COURT
118 CROFT STREET, Near Niagara
1 Bedroom units, $13,900 to $14,800
2 Bedroms, 1 only, $18,000

2 OPEN TO VIEW DAILY, 1:30 to 5 p.m.
ARDLEA COURT
305 MICHIGAN, Corner of Oswego
1 Bedroom units, $14,000 to $16,000
2 Bedroom units, $20,100 to $21,500

3 OPEN TO VIEW DAILY, 1:30 to 5 p.m.
CASTLEHOLM MANOR
IN FAIRFIELD
Corner of Hilda and Chester Streets
2 Only, 2 Bedrooms, $20,900, $21,500

4 VIEW BY APPOINTMENT
FAIRLYN MANOR
415 LINDEN AVE.
UNDER CONSTRUCTION
Prices from $15,600 to $27,900
Contact No. 102, Castleholm Manor

5 VIEW BY APPOINTMENT
360 DALLAS RD.
Corner of Boyd and Dallas
UNDER CONSTRUCTION
Priced from $18,000 to $45,600
Contact No. 101, Ardlea Court, or No. 203, Bramlea Court

6 VIEW BY APPOINTMENT
DALLAS PLACE
Dallas Road near Douglas
UNDER CONSTRUCTION
Priced from $43,000 to $54,000
Contact No. 101, Ardlea Court, or No. 203 Bramlea Court

PLANNING A CONDOMINIUM?
Why not see us right from the beginning, before you even start planning. Our experienced sales staff has sold more units in Greater Victoria than any other group. They have also participated in all phases of developing: from purchasing the land, rezoning, planning, building, financing, laying out the Strata Plan, advertising, selling and managing the units. Well save you time and money.
CONTACT
MR. H. E. THORNE
ISLAND MANAGER

BOULTBEE SWEET REALTY LTD
737 Fort Street
PHONE
388-5561
An Affiliate of Yorkshire Trust



OPEN HOUSE
SUNDAY 1:30-4:30
Mon., Wed. and Thurs.
Evening 7:30-8:30 p.m.
1840 Varsity Place
Just Off Gordon Head Rd.
2-Storey Colonial
5 bedrooms, 3 bathrooms, 3 fireplaces, family room, den, large living room, separate dining room, 2,550 sq. ft. of living space plus a full basement with extra plumbing and finished laundry room. Close to all schools, University and Racquet Club. Price $49,000.
CALL OWNER
477-6504



UNIQUE WATERFRONT HIDEAWAY
$40,000
A rare find in this little Panabode, just as private as can be. 165 Feet of Cordova Bay waterfront with steps down to a pebble beach provides a wonderful spot for retirement.
WATERFRONT GEM
$59,500
The perfect take-off point for Island cruising. Situated on ¾ acre of wooded waterfront requiring a minimum of maintenance. Modern five-room home (plus recreation and billiard room) with hand split shake roof, private cove with boat winch, separate workshop. An ideal home for retired executive.
Exclusive Listings
For Appointment to View Call
MR. YELLS
388-4271 383-5039
J. H. WHITTOME & CO. LTD.
706 Fort St.
Victoria, B.C.



Is Your Daughter an Individual?
Of course she is! But does her school treat her as one? Can her school take time to develop her potential, encourage her individuality, think of her as a person, not a product? If you want . . .
★ Small classes ★ The personal touch
★ Enthusiastic teachers (all fully qualified to B.C. Standards)
★ Flexible scheduling ★ Semester system
★ Modest fees (about half the "going rate")
★ A student body with varied interests and backgrounds
★ Enrichment through arts, crafts, piano lessons, etc.
you'll be glad to know there are still a few places available for next year in Grades 8, 9, 10 at
ST. ANN'S SECONDARY SCHOOL
839 HEYWOOD STREET 384-9225
"Just a little ahead . . . ever since 1858"



HIGH SCHOOL DIPLOMA

EARN A HIGH SCHOOL DIPLOMA IN YOUR OWN HOME!
Prepare for a Better Job, College or Provincial Examinations. All Books supplied. No classes. One of the largest and oldest Canadian Schools.
Phone or write for a Free Booklet
Phone 477-4480
Day or Night
NATIONAL COLLEGE
1901 CARNEGIE CRES.



YAMAHA ORGANS AND PIANOS
Are World Famous
707 Fort St.
Phone 384 9131



OPPORTUNITY KNOCKS
Thinking of retiring from business or reducing inventory? We buy complete or partial stocks of every description.
Write, wire, phone or call:
CAPITAL IRON & METALS LIMITED
1832 Store Street 385-9703



EXCEPTIONAL UPLANDS HOME

3295 MIDLAND ROAD
We are pleased to offer this architect designed home built by one of Victoria's leading contractors. Built in 1958 and excellently well maintained, there is absolutely no money to be spent on upkeep.
Reception Hall, drawing room, dining room. Panelled den with fireplace. FIVE LARGE BEDROOMS. Master bedroom has large dressing room, a quality bathroom and ample closet space. Recreational room, 22x20. Sixth bedroom and bathroom for "live in help". Functional kitchen design offers convenience of every possible built-in. 3 ground level patios attractive landscaping, easily maintained. Time clocked sprinkler system. UNDOUBTABLY ONE OF UPLANDS BEST BUYS at $85,000.00
Viewing Strictly by Appointment Only
Call DON WHYTE 592-2407
WHYTE & GOWER OAK BAY PROPERTIES
2227 Oak Bay Avenue 592-2407 Anytime



B.C. TEL
SUMMER OFFICE HOURS
commencing
MONDAY, MAY 31st
All B.C. Tel business offices will be open Monday thru Friday
FROM 8:30 A.M. to 4:30 P.M.



MAUNA KAI
Perfect for a party.
Warm and friendly on its own.
And a great mixer.
So versatile
it doesn't mind
how you serve it.
Mauna Kai,
the light grape wine
with tropical fruit flavours.
From Castle Wines Limited.

This advertisement is not published or displayed by the Liquor Control Board or by the Government of British Columbia.

# WHITTOME'S

**VANCOUVER ISLAND'S FULL SERVICE REALTOR SINCE 1898**

**★ Real Estate ★ Insurance ★ Mortgages ★ Appraisals ★ Property Management**

*We Invite You to Share Over Seventy Years of Success and Integrity*

**Waterfront Acreage, Sweeping Seaviews**

Modern Tudor style elegance that offers everything: 5 bdrms, 5 bathrms, 3 fireplaces, sunken liv. rm, elegant dining rm, beautiful colonial kitchen with all appliances, adjacent family rm; ground level fully developed basement; outdoor swimming pool. 1.77 landscaped acres. **$112,500,** or home on 1.31 acres **$95,000.**

GERRIE HUTTON 388-4271 RES. 386-3927
DOWNTOWN BRANCH

**Waterfront 185 Ft. of Sandy Beach**

Gracious Retirement or Family Home—3 bedrms, 2 vanity bathrooms, magnificent living rm with entrance to large covered sundeck, view dining rm, studio or den, fully developed ground level basement with large fireplaced billiard rm. On .85 acre with privacy and panoramic seaview. Priced in the seventies.

GERRIE HUTTON 388-4271 RES. 386-3927
DOWNTOWN BRANCH

**STATELY SPLENDOR**

Seven bright, beautiful, spacious rooms. Two complete bathrooms. Sweeping views over the city from both floors. Modern kitchen, basement, oil hot water heat, new wiring, gas hot water heater. This granite beauty is selling for **$24,500.**

CLIFF STRETCH
**479-1667** Office Res. 592-3969
ROYAL OAK BRANCH

**BROADMEAD RANCHER**
**$45,000**

Three-year-old, one-owner, custom-built home complete with 2½ baths, 3 bdrms, family room with fireplace and a delightful kitchen. Almost 1,700 sq. ft. plus dbl. drive-in garage. ¼ of an acre (V.L.A.) View this prestige home by phoning

**479-1667** or **479-6648** BILL ANDERSON
ROYAL OAK BRANCH

**1.66 VALUABLE ACRES**

This beautifully appointed Colonial Home took two years to construct and offers maximum privacy in a country setting with it's own stream and dam. Lv. Rm 39'x21' with F.P. — Dining Rm 21'x21' — Grand Entrance Hall with F.P. — Master Bd Rm 27'x21' with 4-Pce. ensuite Bath — Nursery and two additional Bedrooms with connecting Baths — Oak Firs throughout, Oil H/W Heat — Asking **$75,000** with Terms. Call:

LORRAINE ZIEGLER 388-4271 RES. 592-1768
DOWNTOWN BRANCH

**CENTRAL SAANICH — ½ ACRE**

This tastefully designed home with over 1350 Sq. Ft. on Main Floor has 3 large Bedrooms, (Master En-suite) formal Dining Room, large Living Room with floor to ceiling stone fireplace and rich shag rug throughout. Bright and cheerful kitchen with built-in oven and range. Full, high bsmt. to develop. Sundeck, double carport. Terms available. Price **$35,900.**

RUTH LUKAITIS 388-4271 RES. 477-5306
DOWNTOWN BRANCH

**HIGH QUADRA**

Side by side duplex. 3-years-old. Each side has over 1300 sq. ft. floor area; 3 bdrms, large closets, 1½ bathrms, sunny living rm with fireplace, spacious dining rm, oak floors, patios, dble carport. Rents $175 each. Excellent rental area. A home with revenue. All this for asking price **$39,500.** (Good financing).

MRS. PARSONS 479-1667
ROYAL OAK BRANCH

**GLANFORD LOW RANCHER**

Country setting on cul-de-sac. Owner transferred Asking **$22,900.** 7-year-old 3 bdrm well kept and sparkling. Excellent floor plan. Entertainment size "L" living-dining room. Twin closets in 13.6 x 11.6 master bedroom. Close to school and bus, extra features. A must see home.

MRS. PARSON, 479-1667
ROYAL OAK BRANCH

**LOVE THE COUNTRY? 1.12 ACRES**

Absolute seclusion, yet close to town. A two Bedroom Gem with lots of room for a third Bedroom down. Living Room with F.P., adjoining Dining Room with Sundeck, Elect. Cah. Kitchen with eating area. 4-Pce. Vanity Bath. Full, high cement bsmt. with finished F.P. Lots of potential. Oil Hot Air — Oil Dom. Hot Water. Some out-buildings — Fresh Air — Complete Quiet. **$26,500** — Try Your Offer.

GARY MENZEL 388-4271 RES. 384-7650
DOWNTOWN BRANCH

**3890 SMUGGLER'S COVE ROAD**
**TEN MILE POINT — SEAVIEW**

A home where dogs and adults can live peacefully together! Five bedrooms, big, big rooms for family or formal entertainment, three fireplaces, triple plumbing. Beautiful seaview from L.R., from the separate D.R., big kitchen, huge sundeck and from two downstairs bedrooms and big den. Fenced back garden for dogs or toddlers. Inviting beach nearby. Asking **$54,900.**

ELEANOR SANDERSON 388-4271 RES. 384-9610
DOWNTOWN BRANCH

**BIG 4-BR HOME AND POOL**
**SEAVIEW, SECLUSION**

Right above Cordova Bay is a fine POST 'N BEAM type home — LARGE cozy living room with HUGE fireplace — Raised dining room — TWO LARGE and TWO small bedrooms, TWO full bathrooms (one en suite), Large Lovely Patio facing the Swimming pool. Asking **$46,500.** OPEN TO OFFERS.

JOHN BISHOP 479-1667 RES. 656-2308
ROYAL OAK BRANCH

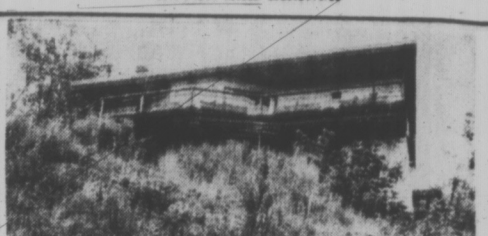

**SECLUSION PLUS, THREE ACRES**
**LARGE CONTEMPORARY HOME**

From the MAMMOTH sundeck, one can see OCEAN, COUNTRY 'N EVERYTHING. 30' living room, Big Dining Area, FEATURE rock wall, Three bedrooms. TWO full bathrooms. Double carport. All blacktop driveway to this MOUNTAIN TOP HOME. Reduced in price to ONLY **$42,000.**

JOHN BISHOP 479-1667 RES. 656-2308
ROYAL OAK BRANCH

**CADBORO BAY — 3926 HOBBS**

Walking distance to University. Attractive well built bungalow in excellent condition throughout. Lot 74x160. Eight fruit trees, shrubs, etc. Living Room — Fireplace — Dining Room — Three good bedrooms — Cabinet Kitchen with Dining Nook — Vanity Bathroom — Separate Utility Room — Gleaming Oak Floors. Full Cement Basement, attached Garage. Oil-o-matic Heat. Price **$31,000,** Terms, if desired.

CALL: MR. L. WRIGHT 388-4271 RES. 479-2158
DOWNTOWN BRANCH

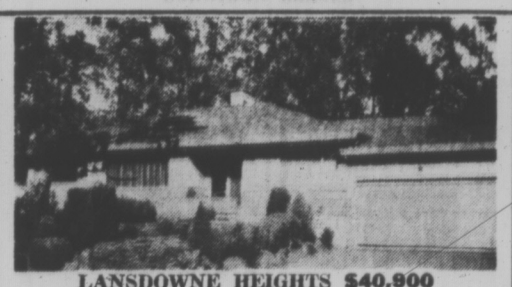

**LANSDOWNE HEIGHTS $40,900**

This premium property is located in Victoria's finest residential area, close to all amenities. 15'x20' Living Room, 11'x15' Dining Room, 3 Bedrooms, the Master being 13'x15'. Family Kitchen with separate eating area, large Rumpus Room, double Garage. Ideal for the young executive. Owner transferred to Vancouver.

JOE MANTON 388-4271
DOWNTOWN BRANCH

**LOVELY SAXE POINT**

This quality home in a top residential area provides gracious living near all amenities. Over 2,000 sq. ft. of living area and many extras. Priced right at **$38,900.** Call.

479-1667 (24 hrs.)
ART LAWRENCE 479-2317 DON ANDERSON 388-5685
ROYAL OAK BRANCH

**"WILL POWER"**
and
**"COIN OF THE REALM"**

Are the two Prime Requisites necessary to BECOME THE PROUD OWNER of this home, which has five IMMACULATE rooms, 2 bathrooms and a spacious high basement with one Bedroom. A BACK GARDEN of trees, shrubs, flowers and lawns creates a MOST APPEALING place to spend your leisure hours. Further particulars upon enquiry. Price **$24,500** (Terms).

PLEASE CALL: C. J. HARRINGTON 388-4271 Anytime
DOWNTOWN BRANCH

**UPPER QUADRA — PRICE REDUCED TO SELL**
**DELIGHTFUL RETIREMENT HOME**

A lovely two bedroom home in excellent condition. A no-step, non-basement house with wall to wall, fireplace and separate dining room. Very attractive grounds with large separate garage. Price **$19,900.**

TED RADWAY 388-4271 RES. 477-6176
DOWNTOWN BRANCH

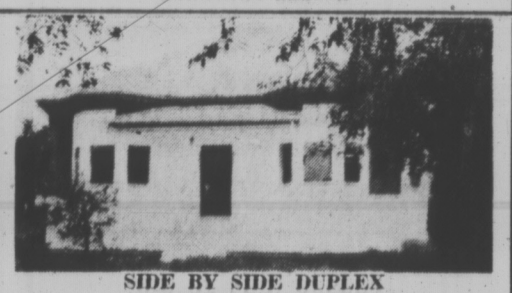

**SIDE BY SIDE DUPLEX**

I defy you to find another Duplex that has NEVER BEEN LIVED IN at this price. 800 Sq. Ft. on each side, containing 2 Bedrooms, L.R. with carpets and Dining Area, Custom Kitchen cupboards, 4 Pce. Baths, Utility room wired and plumbed for washer and dryer. Handy to bus, schools, shops.

JOHN BUNYAN 388-4271 RES. 477-4513
DOWNTOWN BRANCH

**TOWN AND COUNTRY — ONLY $13,950**

Try Your Down Payment on this 4 room siding bungalow with fireplace and separate garage. Located close to all services in Town and Country Area. For further information phone:

ARMY ARMSTRONG 388-4271 or RES. 479-2855
DOWNTOWN BRANCH

**2868 KNOTTY PINE ROAD**
**JUST LISTED — LANGFORD $16,900**

This ideal retirement or starter, stucco and siding bungalow of 2 or 3 bedrooms is in immaculate condition on nice large lot and can be yours for realistic price of **$16,900.** Taxes only $1 per year and terms are available. For further information and to view phone now to:

"ARMY" ARMSTRONG 388-4271 or RES. 479-2855
DOWNTOWN BRANCH

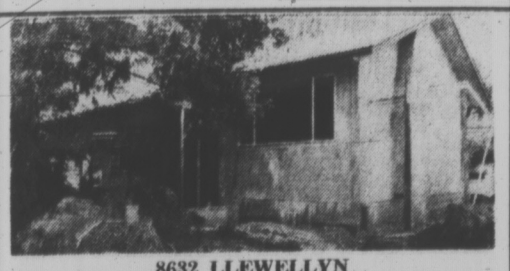

**8632 LLEWELLYN**
**JUST COMPLETING**
**Close to One of the Area's Great Natural Parks**

COUNTRY SECLUSION, SEAVIEW. This brand new home with 3 large bedrooms (one en suite), bright kitchen, separate dining room, shag rug throughout, double carport, sundeck and most of the natural trees on .63 acre is priced at only **$32.000.** Exclusive with

RICK KINNIS 388-4271 OR 479-1836
DOWNTOWN BRANCH

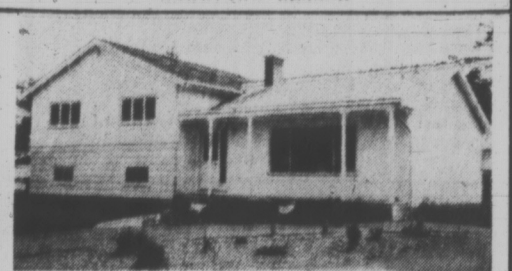

**COLWOOD — ASKING $26,900**
**1400 SQUARE FEET**

2-years-old — 3 large bedrooms. Large Living Room 15.3x22.9 with Fireplace. L-shaped Dining Room. Space in basement for large Rec. Room and 4th bedroom. Close to shops, schools and transportation. Call now for personal inspection.

388-4271 (24 Hr. Service) RICK KINNIS 479-1836
DOWNTOWN BRANCH

**HOME AND ACREAGE — TRIANGLE MT.**

Modern panabode home plus 15 Acres. Located just 7 miles west of city. Outstanding views across city to sea and mountains beyond. Potential for quality subdivision. Price **$89,000.** For Details Call:

WILF DAVIS 388-4271 or RES. 658-5276
DOWNTOWN BRANCH

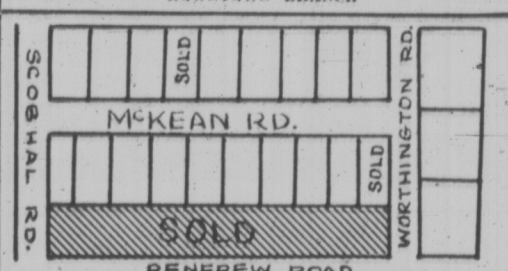


**SHAWNIGAN HILLS**

New Subdivision of 1 acre lots. Prices range from **$2,900** to **$4,500.** Terms — Some with VIEW — Hydro and Water.

LILLIAN HENDY 479-1667
ROYAL OAK BRANCH

**706 Fort St., 388-4271. J. H. Whittome & Co. Ltd. 4520 W. Saanich Rd., 479-1667**

**VICTORIA, ROYAL OAK, DUNCAN, CHEMAINUS and NANAIMO.**

# WEEK'S RANGE AT VANCOUVER

FOR WEEK ENDED MAY 28

Compiled by The Vancouver Stock Exchange

INDUSTRIALS

| Stock | Volume | High | Low | Close | Ch'ge |
|---|---|---|---|---|---|
| Alcan Alum | 1400 | $23½ | 23⅜ | 23⅜ | |
| Ath Col | 2000 | 185 | 165 | 185 | +25 |
| Austin Inv | 400 | 45 | 35 | 45 | |
| Banco Fin B | 200 | 275 | 275 | 275 | |
| Block Br. | 200450 | 420 | 405 | 410 | |
| Brascan | 2800 | $17½ | 17¼ | 17½ | |
| BC Sugar | 1450 | $19½ | 19½ | 19½ | +¼ |
| BC Tel 4.84 | 3700 | $17¾ | 17¾ | 17¾ | |
| BC Turf | 450 | 350 | 300 | 350 | |
| Cda Perm | 2900 | $13¾ | 13¾ | 13¾ | |
| Can Allied | 200 | $10⅛ | 10⅛ | 10⅛ | |
| CP Inv pr | 100 | $22 | 22 | 22 | |
| Cap Est | 200 | 106 | 105 | 106 | |
| Capt Int | 14025 | $7⅞ | 7¼ | 7½ | —½ |
| Computrex | 15500 | 50 | 41 | 41 | —5 |
| Cornat Ind | 700 | 140 | 135 | 135 | —5 |
| Crestwood | 700 | 195 | 185 | 185 | —10 |
| Crown Zell | 200 | $17¼ | 17¼ | 17¼ | |
| Dawson | 500 | $6¼ | 6 | 6 | —¼ |
| Delta Hotel | 600 | 275 | 260 | 275 | |
| Dog N Suds | 500 | 75 | 75 | 75 | |
| Doman | 15225 | $8⅜ | 8 | 8⅜ | |
| Do pr | 25 | $33 | 33 | 33 | |
| Dom Stores | 50 | $11 | 11 | 11 | |
| Driver Dev | 4300 | 58 | 55 | 55 | |
| Eagle Ind | 1800 | 435 | 420 | 425 | —25 |
| EDP Indus | 1000 | 135 | 120 | 120 | —15 |
| Falconer | 200 | $119¼ | 119¼ | 119¼ | |
| Field | 6695 | 11⅞ | 11 | 11½ | —¼ |
| Finning Tr | 1175 | $14¼ | 14 | 14¼ | —⅛ |
| First City | 1700 | $9¼ | 8½ | 9 | |
| Four-F Food | 1000 | 30 | 30 | 30 | |
| F Nat Land | 800 | 110 | 110 | 110 | |
| G Pac Ind | 2400 | 200 | 185 | 200 | |
| Grouse Mt. | 700 | 210 | 190 | 200 | |
| Growers A | 2350 | 375 | 300 | 375 | |
| Do B | 750 | 300 | 275 | 300 | |
| H Harvey | 325 | 215 | 215 | 215 | |
| Hys Canada | 200 | 205 | 205 | 205 | |
| Imp Mar | 29900 | 315 | 280 | 295 | —5 |
| Do A | 16200 | 235 | 190 | 210 | —15 |
| Irland rts | 200 | 22 | 22 | 22 | |
| Integ Wood | 2500 | 300 | 290 | 300 | —10 |
| Inter Brew | 1170 | 525 | 500 | 500 | |
| Intl Hydro | 1000 | 93 | 91 | 93 | |
| Intl Util | 300 | $42 | 42 | 42 | |
| Interplex | 3300 | 55 | 55 | 55 | —4 |
| Inter Steel | 200 | $7¼ | 7⅛ | 7⅛ | |
| Ionarc | 4550 | 135 | 130 | 135 | |
| Kaiser R | 275 | $6⅝ | 6½ | 6½ | |
| Kel-Deyong | 500 | 50 | 50 | 50 | |
| Key Indus | 400 | 25 | 24 | 25 | |
| Keystone | 200 | 355 | 355 | 355 | |
| Lancer | 700 | 230 | 225 | 225 | —10 |
| Laurentide | 200 | $9 | 9 | 9 | |
| Locana | 10005 | 11¾ | 11¾ | 11¾ | +¾ |
| MacMillan | 700 | $23¾ | 23½ | 23½ | +⅛ |
| Magadyne | 100 | 140 | 140 | 140 | —10 |
| Melton R | 3620 | 170 | 160 | 160 | —10 |
| Do wts | 2000 | 70 | 70 | 70 | —20 |
| Mohawk | 200 | 135 | 125 | 135 | |
| N Nur Hom | 620 | 195 | 175 | 195 | +20 |
| Do wts | 240 | 65 | 50 | 65 | |
| Neonex | 2010 | 390 | 370 | 370 | |
| NW Sports | 360 | $7¼ | 6⅞ | 6⅞ | |
| NWL Finan | 535 | 300 | 275 | 280 | |
| Okan Helic | 3950 | 575 | 512 | 512 | —62 |
| Do wts | 2400 | 190 | 155 | 175 | —20 |
| Okan Hold | 400 | 485 | 485 | 485 | |
| Pace | 600 | 100 | 97 | 97 | |
| P North Gas | 470 | 440 | 395 | 395 | |
| Do pr | 210 | $22½ | 21½ | 21½ | |
| PWA | 8021 | $10⅜ | 10 | 10 | —⅜ |
| Portcomm | 13800 | 130 | 110 | 120 | —10 |
| Do wts | 29000 | 75 | 60 | 65 | —11 |
| Potter Dist | 555 | 390 | 370 | 390 | |
| Q Brdcast A | 200 | $5 | 5 | 5 | |
| Sandwell | 1300 | $7¼ | 7¼ | 7¼ | +½ |
| Saratoga | 450 | 440 | 440 | 440 | +10 |
| G. Sparling | 700 | 200 | 190 | 200 | +25 |
| Steinfron | 500 | 575 | 550 | 550 | |
| Sun A | 300 | $33 | 33 | 33 | |
| Do B | 50 | $31 | 31 | 31 | —½ |
| Tokar | 9310 | 225 | 210 | 210 | —5 |
| T Cda Glass | 200 | 415 | 410 | 415 | |
| U Equities | 500 | 225 | 200 | 225 | |
| United Prov | 100 | 125 | 125 | 125 | |
| Wall Redek | 800 | 285 | 280 | 280 | —10 |
| Wardair | 1450 | 110 | 105 | 105 | |
| West Pac | 2200 | 600 | 587 | 587 | —12 |
| W Realty | 950 | 687 | 675 | 675 | —37 |
| Whitepass | 600 | $15 | 14½ | 14½ | |
| Whonnock A | 700 | $12 | 11 | 12 | |
| Woodwards | 2300 | $22¼ | 22 | 22¼ | |
| Wosks | 200 | $6¾ | 6¾ | 6¾ | |

Total industrials: 453,871.

MINES

| Stock | Volume | High | Low | Close | Ch'ge |
|---|---|---|---|---|---|
| Adanac | 34500 | 105 | 90 | 100 | |
| Adera | 30400 | 42 | 40 | 41 | —1 |
| Afton | 128500 | 32 | 22 | 28 | +6 |
| Ajax | 2000 | 11½ | 11 | 11 | |
| Alice Lke | 5500 | 29 | 28 | 28 | —1 |
| Alwin | 36700 | 66 | 55 | 66 | +6 |
| Anuk | 6300 | 26½ | 23 | 24½ | +½ |
| Ardo M | 32000 | 49½ | 45 | 46 | +1 |
| Do A wts | 7000 | 25 | 20 | 25 | —2 |
| Do B wts | 1000 | 38 | 38 | 38 | |
| Arlington | 6300 | 28 | 26 | 27 | —2½ |
| Arctic | 19300 | 12 | 10½ | 11 | +½ |
| Atlas | 6600 | 57 | 55 | 56 | |
| Avina | 21100 | 95 | 70 | 93 | +18 |
| Bthrst N | 118250 | 241 | 210 | 214 | —28 |
| Do A wt | 10200 | 139 | 105 | 105 | —34 |
| Bear Intl | 1500 | 30 | 29 | 29 | —1 |
| Beaumont | 46900 | 19 | 16 | 19 | +1 |
| Bell Moly | 1000 | 25 | 24 | 25 | |
| Benson | 13500 | 34 | 28 | 28 | —5 |
| Black Gnt | 2500 | 58 | 52 | 58 | +5 |
| Blue Gulch | 4500 | 41 | 30 | 41 | |
| Blue Star | 10000 | 7½ | 7 | 7½ | +½ |
| Boswell | 18400 | 30 | 28 | 30 | |
| Boundary | 13269 | 33 | 30 | 30 | |
| Brameda | 12761 | 235 | 221 | 225 | —10 |
| Brenda | 625 | 800 | 795 | 800 | |
| Brenmac | 162300 | 44 | 39 | 43 | +1 |
| Brettland | 72500 | 45 | 37½ | 41½ | —3½ |
| Brycon | 46800 | 65 | 55 | 65 | —1 |
| Buchanan | 1000 | 9½ | 9½ | 9½ | |
| Bullion M | 17000 | 57 | 50 | 52 | —8 |
| Do A wts | 3500 | 22 | 19 | 22 | |
| Buval Ex | 14100 | 22 | 20 | 22 | |
| Calico | 6500 | 13 | 12 | 12 | |
| Calta | 90734 | 84 | 74 | 78 | —6 |
| Cambridge | 4500 | 48 | 38 | 48 | +10 |
| Capri | 1000 | 24 | 24 | 24 | |
| Car Gold | 10600 | 115 | 103 | 106 | —6 |
| Casc Moly | 4600 | 37 | 36 | 36 | —1 |
| Cass Cons | 6000 | 11 | 10 | 10 | |
| Casino | 26900 | 90 | 82 | 90 | —6 |
| Chataway | 54900 | 23 | 20 | 22 | +1 |
| Churchill | 12660 | 135 | 115 | 132 | +7 |
| Coast Slvr | 6800 | 28½ | 25 | 28 | —1 |
| Coin Cnyn | 96800 | 71 | 61 | 66 | |
| Do A wt | 35100 | 44 | 32 | 41 | +4 |
| Coleman A | 12 | 550 | 550 | 550 | |
| Do B wts | 112 | 575 | 575 | 575 | |
| Do B wts | 1366 | 185 | 175 | 175 | |
| Do pr | 6168 | 80 | 66 | 80 | +9 |
| Colum R | 22413 | 26 | 21 | 21 | —4 |
| C Gem Ex | 22500 | 19½ | 10 | 10 | |
| C Cinch | 15700 | 19 | 16 | 16½ | —½ |
| C McKinny | 1000 | 10½ | 10½ | 10½ | |
| C Potash | 1000 | 5 | 5 | 5 | |
| Cpr Gnt | 159500 | 28 | 23½ | 26½ | +2½ |
| Cpr Ridge | 10850 | 55 | 54 | 55 | |
| Cor Gulf | 500 | 40 | 40 | 40 | |
| Coronet | 5970 | 38 | 27 | 27 | —8 |
| Crownex | 75625 | 46 | 42 | 44 | +3 |
| Croyden | 10000 | 23 | 22 | 22½ | |
| Cumont | 1000 | 36 | 36 | 36 | |
| D Keays | 17780 | 200 | 160 | 170 | —30 |
| Decca Res | 5740 | 215 | 200 | 020 | —15 |
| Dolly Var | 27750 | 38 | 32 | 35 | +2 |
| Dundee | 24000 | 35 | 33 | 34 | |
| Dusty Mc | 92147 | 35 | 30 | 35 | +5 |
| Earlcrest | 3000 | 12 | 11 | 11 | —1 |
| Early Bird | 31500 | 34 | 29 | 29 | —5 |
| Empire M | 500 | 20 | 20 | 20 | |
| Enex | 7500 | 41 | 36 | 36 | —5 |
| Falaise | 23500 | 19 | 17 | 18 | —2 |
| Fidelity | 1000 | 12 | 12 | 12 | |
| Flagstone | 9700 | 23 | 21 | 23 | |
| Fortune C | 86800 | 55 | 51 | 52 | —1 |
| Do B | 27900 | 18 | 15 | 15 | —6 |
| Fourbar | 12000 | 24 | 22 | 22 | —1 |
| Frontier E | 7000 | 35 | 32 | 34 | |
| Geni Res | 2000 | 8½ | 8½ | 8½ | |
| Giant Ex | 60200 | 56 | 51 | 51 | —3 |
| Giant Masc | 100 | 420 | 420 | 420 | |
| Gibraltar | 12550 | 595 | 575 | 595 | +15 |
| Granduc | 1300 | 705 | 700 | 700 | —35 |
| Gr N Pte | 262100 | 145 | 131 | 142 | +2 |
| Do A | 11200 | 49 | 45 | 45 | —3 |
| Gunn M | 44000 | 50 | 45 | 46 | —4 |
| Hart Rvr | 16200 | 37 | 31 | 33½ | —2 |
| High Chief | 6500 | 13 | 12½ | 12½ | —½ |
| Highmont | 6080 | 335 | 300 | 325 | —10 |
| Highpoint | 5000 | 9 | 9 | 9 | |
| Hogan | 66500 | 30½ | 27 | 29 | —1 |
| Homestake | 10500 | 8 | 8 | 8 | |
| H Bay M | 8000 | 12 | 11½ | 11½ | |
| Inland Cor | 7000 | 37 | 32 | 32 | —6 |
| Int Bornite | 700 | 35 | 34 | 35 | |
| Int Mar | 195552 | 110 | 70 | 100 | +28 |
| Do C wt | 39182 | 39 | 23 | 38 | +12 |
| In Pr Slvr | 10900 | 14 | 13 | 13 | —1 |
| Int Tech | 37000 | 130 | 119 | 130 | +4 |
| Jason Ex | 24700 | 33 | 29 | 29 | —4 |
| Jason A | 7300 | 18½ | 14 | 16 | |
| Jaye Ex | 3500 | 7 | 7 | 7 | |
| Jersey | 8962 | 15 | 14 | 14 | —1 |
| Jericho | 117550 | 17 | 14 | 17 | +2 |
| Kalco | 20500 | 39 | 35 | 39 | —2 |
| Kamad | 5500 | 35 | 31 | 31 | —3 |
| Kamloops | 10500 | 12 | 12 | 12 | |
| Kopan | 19500 | 10 | 9 | 10 | |
| Lke Bvrh | 43000 | 20 | 16 | 20 | +3 |
| Largo | 25000 | 35 | 33 | 33 | —2 |
| Laronge | 309087 | 105 | 70 | 105 | +24 |
| Laura | 17500 | 22 | 22 | 22 | |
| Lexington | 3000 | 50 | 48 | 48 | —2 |
| Ldn Pride | 4500 | 14 | 13 | 13 | —1 |
| Lornex | 2680 | 875 | 860 | 870 | —5 |
| Lytton | 1500 | 190 | 165 | 165 | |
| Marshall | 12500 | 15 | 14 | 14 | —1½ |
| Mercury E | 5500 | 14 | 12 | 12 | —2 |
| Mid West | 17700 | 15 | 13 | 15 | +1 |
| Min Mtn A | 1500 | 15 | 14 | 14 | —1 |
| Min Mtn | 347000 | 35 | 31 | 32 | —3½ |
| Minex | 3000 | 14 | 14 | 14 | —4 |
| Molymine | 13200 | 15 | 13 | 15 | |
| M Laurier | 2900 | 150 | 145 | 150 | |
| Mt Wash | 3000 | 10½ | 19½ | 10½ | |
| Nadina | 8400 | 148 | 123 | 145 | +32 |
| Nat Nickel | 10640 | 40 | 37 | 37 | |
| Native | 5000 | 10 | 9 | 10 | |
| New Cinch | 4650 | 24 | 21 | 23 | |
| N Cronin | 26000 | 15 | 13 | 13 | —1 |
| New Imp | 100 | 104 | 104 | 104 | |
| N Privatr | 12500 | 15 | 13½ | 15 | +1 |
| New Taku | 38150 | 30 | 28 | 29 | +1 |
| New Terr | 22000 | 14 | 12 | 14 | +1 |
| Nickel Hill | 31750 | 76 | 70 | 71 | —5 |
| Norcan | 25000 | 15 | 13 | 13½ | —½ |
| Norex R | 171900 | 70 | 57 | 70 | +6 |
| North Pac | 5500 | 19 | 18 | 18½ | |
| NW Vent | 1200 | 85 | 78 | 85 | +6 |
| NW Kim | 65101 | 105 | 85 | 94 | —10 |
| Omega | 17800 | 20 | 18 | 20 | |
| Oro | 6300 | 34 | 31 | 31 | |
| Pac Asb | 35050 | 155 | 140 | 140 | —15 |
| Paramont | 16000 | 35 | 31 | 32 | —3 |
| Pathfindr | 108500 | 124 | 110 | 124 | +9 |
| Do A wt | 12000 | 106 | 100 | 100 | —3 |
| Do B wt | 11500 | 60 | 55 | 59 | —1 |
| Pat Silvr | 7000 | 13 | 10 | 12 | +2 |
| Peel | 15950 | 10 | 10 | 10 | |
| Plen Lke | 1000 | 23 | 21 | 21 | |
| Pinnacle | 6700 | 21 | 19 | 20 | —1 |
| Polaris | 12000 | 8 | 7 | 7 | |
| Primer | 4000 | 15 | 14 | 15 | |
| Pyramid | 380000 | 46 | 39 | 45½ | +½ |
| Quatsino | 1000 | 12 | 12 | 12 | |
| Radex | 57500 | 137 | 126 | 137 | +5 |
| Radex wts | 26000 | 33 | 30 | 31 | —2 |
| Ramid In | 22500 | 38 | 34 | 37 | —2 |
| Rand Res | 32497 | 47 | 34 | 47 | +12 |
| Reeves | 1300 | 205 | 195 | 195 | —15 |
| Rockland | 15550 | 33 | 26 | 33 | +3 |
| Riviera | 18300 | 75 | 68 | 70 | —4 |
| Rodstrom | 7000 | 12 | 11 | 11 | |
| Ring Hill | 14000 | 44 | 43 | 44 | +1 |
| Rose Pass | 8000 | 22 | 21 | 21 | —½ |
| Ryl Agass | 3334 | 47 | 45 | 47 | +2 |
| Sabina | 56190 | 475 | 440 | 470 | +20 |
| Shield Dev | 6750 | 178 | 161 | 165 | |
| Silbak Pr | 4550 | 22 | 20½ | 22 | |
| Sileurian | 9500 | 19 | 18 | 18 | |
| Silvr Butte | 28000 | 10½ | 10 | 10 | |
| Silvr City | 1000 | 23 | 21 | 23 | |
| S Chief | 1600 | 48 | 48 | 48 | |
| Silverquick | 4071 | 20 | 19 | 19 | |
| Sdvr Rdg | 20000 | 8 | 8 | 8 | |
| S Stand | 17200 | 160 | 152 | 160 | —1 |
| Silver Star | 200 | 13 | 13 | 13 | |
| Slocan | 72700 | 67 | 60 | 63 | —6 |
| South Seas | 6000 | 39 | 38 | 39 | +3 |
| Spartan | 21200 | 24 | 23 | 23 | —1 |
| Stall Lke | 10000 | 160 | 150 | 155 | |
| Stannex | 12000 | 37 | 32½ | 32½ | —5½ |
| Taseko | 35994 | 45 | 30 | 40 | +6 |
| Tay River | 2500 | 27 | 27 | 27 | |
| Texacal A | 42200 | 190 | 140 | 180 | +30 |
| Texacal R | 75500 | 79 | 72 | 75 | —4 |
| Torwest | 9500 | 36 | 31 | 32 | —3 |
| Trcon Res | 3500 | 25 | 24 | 24 | —1 |
| Trojan | 13100 | 30 | 28 | 30 | +2 |
| Unid Cpr | 2300 | 19 | 18 | 19 | +1 |
| Utica | 2900 | 53 | 51 | 52 | +1 |
| Valley Cpr | 2108 | 1095 | 935 | 1025 | +95 |
| Vananda | 9500 | 8 | 7 | 8 | |
| Vanguard | 19500 | 11 | 10 | 11 | |
| Ventures | 5000 | 10 | 10 | 10 | |
| Venus M | 29600 | 44 | 41 | 41 | —4 |
| Vestor | 15800 | 92 | 81 | 90 | +3 |
| Wst C Res | 14000 | 13 | 12 | 12½ | |
| Wstn Buff | 2100 | 16 | 10 | 10 | |
| Westn Mns | 350 | 330 | 320 | 320 | |
| Westland | 16600 | 17 | 16 | 17 | |
| Windrmere | 3700 | 95 | 88 | 88 | |
| Yukon Rev | 4000 | 22 | 21 | 21 | —1 |
| Zenith | 108000 | 68 | 61 | 65 | —2 |

Total Mines: 5,318,341.

OILS

| Stock | Volume | High | Low | Close | Ch'ge |
|---|---|---|---|---|---|
| Albany | 59340 | 44 | 35 | 43 | +8 |
| Allied Rx | 30650 | 70 | 65 | 70 | +1 |
| Baildery | 113550 | 174 | 138 | 160 | +21 |
| Bison | 11643 | 15 | 13½ | 15 | +2 |
| C Fortune | 30200 | 15 | 13½ | 15 | +2 |
| C Hdrogas | 500 | 75 | 75 | 75 | |
| Canarctic | 33000 | 46 | 41 | 43 | —3 |
| Colonial | 1000 | 55 | 51 | 51 | |
| Commercl | 13700 | 12 | 11 | 11 | |
| Embassy | 5300 | 55 | 51 | 55 | +5 |
| Five Star | 24750 | 17 | 15 | 16½ | |
| Ft St John | 2500 | 95 | 90 | 95 | +4 |
| Freehold | 51190 | 85 | 64 | 70 | —12 |
| Futurity | 38700 | 44 | 35 | 37 | —8 |
| Giant Reef | 8100 | 25 | 24 | 25 | —1 |
| Manhattan | 8746 | 32 | 30 | 30 | |
| Merland | 3220 | 80 | 73 | 73 | |
| Midland | 6000 | 8½ | 7 | 7 | |
| N Davies | 5000 | 9 | 8½ | 9 | +1 |
| P R Pete | 12300 | 11 | 10 | 10 | —1 |
| Plains P | 8400 | 31½ | 30 | 30 | —1½ |
| Ponderay | 7202 | 120 | 110 | 120 | +10 |
| R.C. Vent | 11150 | 85 | 80 | 85 | +2 |
| Share | 11500 | 14½ | 13 | 14 | |
| S Christal | 8000 | 33 | 31 | 33 | +1 |
| S Pac | 23500 | 11 | 10 | 10 | |
| Stampede | 57100 | 125 | 110 | 125 | +12 |
| Sunlite | 100 | 825 | 825 | 825 | —75 |
| TC Res | 3300 | 100 | 89 | 92 | —11 |
| Western E | 3500 | 20½ | 18 | 18 | |
| W Warner | 3500 | 52 | 47 | 47 | |

Total oils: 606,641.

INTERIM LISTING

| Stock | Volume | High | Low | Close | Ch'ge |
|---|---|---|---|---|---|
| Acheron | 11000 | 17 | 14 | 16 | |
| Alakon | 24400 | 18 | 17 | 18 | |
| Alviia | 3500 | 12 | 12 | 12 | |
| Amalg R | 16000 | 7 | 5 | 5 | |
| Amber R | 24500 | 46 | 42 | 42 | —6 |
| Anchor | 5500 | 21 | 19 | 21 | +2 |
| A-Bomarc | 1000 | 36½ | 36½ | 36½ | —1½ |
| Ang West | 2000 | 16 | 15 | 15 | |
| Annmar | 14000 | 8 | 6 | 8 | |
| Arcadia | 1000 | 20 | 18 | 18 | |
| Babine Int | 4000 | 24 | 22 | 22 | —4 |
| Bonnet | 1000 | 25 | 25 | 25 | |
| Buffalo | 3000 | 28 | 26 | 26 | |
| Brewster | 13900 | 75 | 74 | 74 | |
| Burlington | 84200 | 87 | 74 | 74 | —11 |
| Calix | 9500 | 9 | 7½ | 8 | +½ |
| Can-Base | 115000 | 70 | 60 | 61 | —9 |
| Canterra | 139650 | 219 | 191 | 215 | +16 |
| Cardwell | 2000 | 63 | 60 | 60 | —3 |
| Carolin | 1650 | 44 | 40 | 44 | |
| Centex | 12700 | 22 | 15 | 15 | |
| Chapparal | 91300 | 30 | 26 | 28 | —3 |
| Cinola | 2500 | 10 | 10 | 10 | |
| Citex | 121000 | 16 | 12 | 14 | —1½ |
| Cleveland | 14500 | 8 | 7 | 7 | |
| Condor | 8000 | 17 | 14½ | 15 | —2 |
| Conoco | 3500 | 47 | 47 | 47 | |
| C Queen | 1000 | 15 | 15 | 15 | |
| Cosmic | 7100 | 80 | 74 | 80 | |
| Cream Sliv | 7000 | 49 | 41 | 49 | +8 |
| Dalex | 77500 | 24 | 16 | 23 | +6 |
| Darkhawk | 1900 | 35 | 30 | 35 | |
| Darsi | 9500 | 20 | 15 | 15 | —5 |
| David | 1000 | 33 | 33 | 33 | |
| Del Kirk | 3000 | 18 | 17 | 18 | +2 |
| Dempsey | 3500 | 32 | 30 | 30 | —2 |
| Derby | 9500 | 82 | 70 | 75 | —4 |
| Conna | 3500 | 16 | 15 | 16 | |
| Dynamo | 36150 | 54 | 40 | 45 | —11 |
| Eagle Riv | 96900 | 85 | 60 | 80 | —4 |
| Echo Bay | 9500 | 70 | 60 | 69 | +11 |
| Exeter | 158400 | 61 | 50 | 60 | |
| Fairborn | 1000 | 10 | 10 | 10 | |
| Fawn Bay | 5500 | 9 | 8 | 8 | |
| Fed Mine | 22000 | 77 | 68 | 68 | —9 |
| Gary | 6000 | 27 | 22 | 22 | —3 |
| Geoquest | 1750 | 193 | 180 | 193 | |
| Giant Met | 14500 | 26 | 24 | 26 | |
| Gibbex | 29800 | 74 | 66 | 73 | —2 |
| Glen Cop | 49000 | 31 | 28 | 21 | +2 |
| Glenlyon | 9000 | 20 | 18 | 20 | —1 |
| Grenmac | 23500 | 16½ | 15 | 15½ | |
| Hertz Ind | 41500 | 45 | 40 | 41 | —4 |
| High Lodge | 9500 | 30 | 25 | 28 | —2 |
| High Val | 7500 | 14½ | 13 | 13 | |
| Kelglen | 6000 | 24 | 18 | 18 | —6 |
| Keiver | 500 | 27 | 27 | 27 | |
| Komo | 4000 | 18 | 17 | 18 | |
| Leemac | 12500 | 21 | 18 | 18 | |
| Lewes Riv | 15000 | 49 | 44 | 49 | +1 |
| Lower Val | 2000 | 10 | 10 | 10 | +2 |
| Lucky Str | 100 | 6 | 6 | 6 | |
| Manor | 45500 | 29 | 28 | 28½ | +½ |
| Marlex | 98800 | 80 | 70 | 71 | —9 |
| Midnight | 1000 | 8 | 8 | 8 | |
| Mollie Mac | 5700 | 27 | 20 | 25 | —4½ |
| Moly Win | 500 | 12 | 12 | 12 | |
| Montana | 2000 | 13 | 13 | 13 | |
| Moresby | 1500 | 21 | 20 | 20 | |
| Morocco | 3500 | 16 | 14 | 14 | |
| Northair | 33850 | 17 | 14 | 15 | —2 |
| North Isl | 1800 | 47 | 45 | 47 | —8 |
| Ortega | 7500 | 14 | 12 | 13 | |
| P N Oils | 19000 | 11 | 10 | 11 | |
| Payette | 4500 | 18 | 15 | 18 | +4½ |
| Payco | 15000 | 8 | 7 | 7 | —1 |
| Finex | 24000 | 38 | 34 | 34 | —5 |
| Rackla | 6000 | 16 | 16 | 16 | |
| Rayore | 7600 | 37 | 30 | 32 | —8 |
| Reco | 26200 | 28 | 26 | 26 | +1 |
| Red Metal | 4000 | 20 | 19½ | 20 | +2 |
| Richwood | 10400 | 325 | 300 | 315 | +15 |
| Rimrock | 2000 | 26 | 26 | 26 | —1 |
| Robert | 44000 | 79 | 62 | 78 | |
| Rocket | 3000 | 12½ | 11½ | 11½ | |
| Samson | 3000 | 10 | 9½ | 10 | |
| San Jacinto | 1000 | 9½ | 9½ | 9½ | |
| Seton Lk | 25200 | 31 | 28 | 31 | +1 |
| Shasta | 13800 | 73 | 55 | 70 | +10 |
| Shawnex | 2000 | 25 | 25 | 25 | |
| Silmonac | 2200 | 46 | 44 | 46 | |
| Siv Spring | 10400 | 88 | 72 | 72 | —16 |
| Solomon | 24200 | 90 | 80 | 86 | +4 |
| Spectroair | 18000 | 36 | 35 | 35 | —3 |
| Speculat | 3600 | 50 | 44 | 44 | |
| Spenho | 8000 | 13 | 7½ | 11 | —1 |
| Stellako | 12500 | 32 | 25 | 25 | —4 |
| Sunrise | 6000 | 14½ | 12½ | 14 | —4 |
| Swim Lk | 178700 | 59 | 47 | 57 | +5 |
| Taneloy | 1000 | 15 | 15 | 15 | |
| Top Criss | 2500 | 18 | 17 | 17 | |
| Tran Col | 12500 | 30 | 28 | 230 | —1 |
| Troy Silv | 227700 | 52 | 40 | 45 | |
| Tyee Lake | 2500 | 38 | 35 | 35 | —4 |
| Univ Pal | 3900 | 16 | 15 | 16 | |
| Univex | 3500 | 63 | 58 | 63 | +7 |
| Vestlode | 2000 | 8½ | 7 | 8½ | |
| Victor | 5700 | 47 | 30 | 37 | —11½ |
| Whipsaw | 24000 | 37 | 30 | 37 | +1 |
| White Riv | 4500 | 24 | 20 | 24 | |
| Whitesail | 6000 | 15½ | 14 | 15 | |
| Wollaston | 8533 | 28 | 24 | 28 | +2 |
| Yreka | 40300 | 42 | 30 | 35 | —1 |

Total interims: 2,794,384.

## Seven of 10 Support CIC Campaign

Signatures on a petition urging Prime Minister Trudeau to stop foreign-economic domination of Canada, totalled 4,600 Friday, said Peter Kuzaan, chairman of the Victoria Committee for an Independent Canada.

On two major petition days, May 1 and May 22, 35 petitioners gathered the largest percentage of names, but some are still collecting names, he said.

"I have recently spoken to three Victoria high schools and they are very enthusiastic. They believe Canada does have a future and they don't want to see Canada in American hands."

Kuzaan said there are 10 people in Belmont, Esquimalt and Elizabeth Fisher schools petitioning now. They will hand the names in at a general meeting Monday at the University of Victoria. It will be held at Lansdown College cafeteria-lounge at 8 p.m.

Kuzaan said an average of seven out of 10 people approached signed the petition.

The Victoria petitions will be sent to Trudeau to be presented with petitions from other parts of Canada early in June. Kuzaan said he thinks it's possible to get another 1,000 names before then.

# VANCOUVER CLOSE

FRIDAY

INDUSTRIALS

| Stock | Sales | High | Low | Close | Net Ch'ge |
|---|---|---|---|---|---|
| BC Sugar | 150 | $19½ | 19½ | 19½ | |
| BC Tel | 3700 | $17¾ | 17¾ | 17¾ | |
| Cp Inv Pr | 100 | $22 | 22 | 22 | |
| Capt Int | 900 | $7½ | 7¼ | 7½ | +⅛ |
| Crestwood | 200 | 185 | 185 | 185 | |
| Crown Zll | 200 | $17¼ | 17¼ | 17¼ | |
| Delta Hotel | 400 | 275 | 275 | 275 | |
| Doman Pr | 25 | $33 | 33 | 33 | |
| Doman | 1625 | $8⅜ | 8⅜ | 8⅜ | |
| Driver Dv | 1100 | 55 | 55 | 55 | —1 |
| Eagle Ind | 100 | 425 | 425 | 425 | —5 |
| EDP Indus | 100 | 120 | 120 | 120 | |
| Field | 1245 | $11⅛ | 11½ | 11½ | —⅛ |
| Fining Tr | 425 | $14¼ | 14 | 14¼ | +¼ |
| Frst City | 700 | $9¼ | 9 | 9 | |
| Gt Pac Ind | 1800 | 200 | 190 | 200 | +10 |
| Grouse Mtn | 100 | 200 | 200 | 200 | |
| Growers A | 250 | 375 | 375 | 375 | |
| Growers B | 350 | 300 | 300 | 300 | +25 |
| Im Mar A | 3800 | 220 | 190 | 210 | +14 |
| Im Marine | 6500 | 295 | 280 | 295 | +5 |
| Integ Wood | 700 | 300 | 290 | 300 | |
| Inter Brw | 500 | 500 | 500 | 500 | —¼ |
| Interplex | 100 | 550 | 55 | 55 | |
| Inter-Steel | 100 | $7⅛ | 7⅛ | 7⅛ | —⅛ |
| Ionarc | 2400 | 135 | 130 | 135 | |
| Key Indust | 300 | 25 | 25 | 25 | +1 |
| Lancer | 100 | 225 | 225 | 225 | |
| Locana | 10005 | $11¾ | 11¾ | 11¾ | |
| Melton Real | 1120 | 160 | 160 | 160 | —10 |
| Milton Wt A | 1500 | 70 | 70 | 70 | |
| Nat Nur H | 300 | 195 | 190 | 195 | |
| Neonex | 10 | 370 | 370 | 370 | |
| NW Sports | 220 | $7⅛ | 6⅞ | 6⅞ | |
| NWL Fin | 21 | 280 | 280 | 280 | |
| OK Hel Wt | 1400 | 175 | 175 | 175 | |
| OK Helc | 800 | $5⅛ | 5⅛ | 5⅛ | —⅛ |
| Pace | 200 | 97 | 97 | 97 | |
| PC Nth G | 40 | 395 | 395 | 395 | |
| PN Gas pr | 60 | $21¾ | 21½ | 21½ | |
| PWA | 980 | $10⅛ | 10 | 10 | |
| Portcom | 5000 | 125 | 120 | 120 | |
| Prtc A wt | 12300 | 65 | 60 | 65 | +5 |
| Potter Dist | 150 | 390 | 390 | 390 | |
| Tokar | 6600 | 220 | 210 | 210 | —10 |
| T Cda Glas | 100 | 415 | 415 | 415 | |
| U Equities | 200 | 225 | 225 | 225 | |
| Wall Redek | 300 | 280 | 280 | 280 | |
| Wardair | 150 | 105 | 105 | 105 | —5 |
| Wst Pac | 100 | $5⅞ | 5⅞ | 5⅞ | —⅛ |
| W Realty | 800 | $6¾ | 6¾ | 6¾ | —⅛ |
| Wodwards | 100 | $22¼ | 22¼ | 22¼ | |
| Wosks | 100 | $6¾ | 6¾ | 6¾ | |

MINES

| Stock | Sales | High | Low | Close | Net Ch'ge |
|---|---|---|---|---|---|
| Adanac | 1800 | 101 | 100 | 100 | —5 |
| Adera | 3000 | 41 | 40 | 41 | +½ |
| Afton M. | 29000 | 30 | 27 | 28 | —4 |
| Ajax | 2000 | 11½ | 11 | 11 | |
| Alice Lk | 1000 | 28 | 28 | 28 | |
| Alwin | 5300 | 66 | 66 | 66 | +1 |
| Ardo M | 100 | 48 | 47 | 48 | |
| Arlingtn | 2000 | 27 | 27 | 27 | |
| Arctic | 3900 | 11 | 10½ | 11 | |
| Atlas | 1500 | 56 | 56 | 56 | |
| Avino | 7750 | 95 | 89 | 93 | +8 |
| Bthr Nrs | 43100 | 222 | 210 | 214 | —9 |
| Bear Intl | 500 | 29 | 29 | 29 | —1 |
| Beaumnt | 16000 | 19 | 16 | 19 | +2 |
| Bell Moly | 500 | 25 | 25 | 25 | |
| Benson | 7000 | 31½ | 28 | 28 | |
| Blu Gulch | 3000 | 41 | 40½ | 41 | +1 |
| Blu Star | 7000 | 7½ | 7 | 7½ | +½ |
| Boswell | 4200 | 30 | 29 | 30 | +1 |
| Boundry | 1000 | 30 | 30 | 30 | |
| Brameda | 200 | 230 | 225 | 225 | +2 |
| Brenda | 25 | 800 | 800 | 800 | |
| Brenmac | 33100 | 44 | 41½ | 43 | +1 |
| Brycon | 1400 | 65 | 60 | 65 | +7 |
| Buchanan | 1000 | 9½ | 9½ | 9½ | |
| Bullion M | 5500 | 54 | 50 | 52 | +1 |
| Bllin A wt | 2500 | 22 | 20 | 22 | |
| Buval Ex | 11000 | 22 | 21 | 22 | |
| Calico | 4500 | 12 | 10½ | 12 | —1 |
| Calta | 26100 | 81 | 78 | 78 | —2 |
| Cambrdg | 500 | 48 | 48 | 48 | +8 |
| C Baranca | 1000 | 58 | 58 | 58 | |
| Canol | 3300 | 28 | 28 | 28 | +1 |
| Car Gold | 1300 | 108 | 103 | 106 | —2 |
| Casino | 2000 | 90 | 87 | 90 | |
| Chatawy | 27500 | 23 | 20½ | 22 | +1 |
| Churchill | 3600 | 135 | 128 | 132 | +4 |
| Coast Sil | 14300 | 28½ | 26 | 28 | +2 |
| Coin Can | 37600 | 71 | 66 | 66 | —1 |
| Coin A w | 18800 | 45 | 38 | 41 | +4 |
| Colum Rv | 6000 | 23 | 21 | 21 | —2 |
| C Cinch | 10500 | 17 | 16 | 16½ | —½ |
| Cop Giant | 14000 | 28 | 26 | 26½ | —1½ |
| Cop Ridg | 2100 | 55 | 65 | 55 | |
| Cor Gulf | 500 | 40 | 40 | 40 | |
| Coronet | 3650 | 36 | 27 | 27 | |
| Crownex | 8000 | 45 | 44 | 44 | —1 |
| Croyden | 1000 | 22½ | 22½ | 22½ | —½ |
| Dav Kays | 1500 | 170 | 165 | 170 | |
| Decca Res | 940 | 210 | 200 | 200 | |
| Dolly Var | 16000 | 38 | 32 | 35 | +2 |
| Dundee | 10000 | 35 | 33 | 34 | +1 |
| Dusty Mac | 70647 | 35 | 31 | 35 | +3 |
| Earlcrdst | 2000 | 11 | 11 | 11 | —1 |
| Early Brd | 8000 | 31 | 29 | 29 | —4 |
| Enex | 500 | 36 | 36 | 36 | |
| Fort Cha | 22500 | 52 | 51 | 52 | |
| Ft Ch B | 11000 | 16 | 15 | 15 | —1 |
| Fourbar | 3750 | 22 | 22 | 22 | —½ |
| Frontier E | 2500 | 35 | 34 | 34 | |
| General Rs | 1000 | 8½ | 8½ | 8½ | |
| Giant Ex | 16400 | 53 | 51 | 51 | —2 |
| Gibraltr | 1200 | 595 | 575 | 595 | +15 |
| Granduc | 1300 | 705 | 700 | 700 | |
| GN Pete A | 3600 | 49 | 45 | 45 | —2 |
| GN Pete | 83100 | 144 | 134 | 142 | +7 |
| Gunn M | 9500 | 47 | 45 | 46 | —2 |
| Hart Riv | 5000 | 34 | 33 | 33½ | +2½ |
| Highmont | 130 | 325 | 325 | 325 | +10 |
| Hogan | 20000 | 29½ | 27 | 29 | +½ |
| Homstak | 6500 | 8 | 8 | 8 | |
| H Bay Mtn | 1500 | 12 | 11½ | 11½ | —½ |
| Inland Cop | 2000 | 32½ | 32 | 32 | —3 |
| Int Mriner | 99793 | 110 | 92 | 100 | +5 |
| I Mar C | 20634 | 39 | 32 | 38 | +6 |
| Int Tech | 16600 | 130 | 122 | 130 | +9 |
| Jason Ex | 7500 | 30½ | 29 | 29 | —1½ |
| Jason A | 200 | 16 | 16 | 16 | |
| Jersey | 1000 | 14 | 14 | 14 | |
| Jericho | 53500 | 17 | 15½ | 17 | +2 |
| Kalco | 3500 | 39 | 36 | 39 | +4 |
| Kamad | 1500 | 32 | 31 | 31 | —1 |
| Kopan | 1500 | 10 | 10 | 10 | +1 |
| L Bvrhs | 20500 | 20 | 19 | 20 | +2 |
| Largo | 1800 | 34 | 33 | 33 | —1 |
| Laronge | 188052 | 105 | 70 | 105 | +19 |
| Laura | 3000 | 22 | 22 | 22 | |
| Lexingtn | 500 | 48 | 48 | 48 | |
| Lon Pride | 2000 | 13 | 13 | 13 | |
| Lornex | 1200 | 875 | 870 | 870 | |
| Lytton | 800 | 165 | 165 | 165 | —25 |
| Mercury Ex | 2000 | 13 | 12 | 12 | |
| Mid Wst | 6500 | 15 | 15 | 15 | +1 |
| Min Mt A | 1000 | 14 | 14 | 14 | —1 |
| Mtn Mng | 12500 | 33 | 32 | 32 | —1 |
| Molymine | 1000 | 15 | 15 | 15 | +1½ |
| Mt Wash | 3000 | 10½ | 10¼ | 10½ | |
| Nadina | 3400 | 148 | 140 | 145 | —3 |
| Nat Nickel | 4100 | 38 | 37 | 37 | —1 |
| Native | 1000 | 10 | 10 | 10 | +1 |
| New Cinch | 500 | 23 | 23 | 23 | |
| N Cronin | 4000 | 13½ | 13 | 13 | |
| N Privater | 3000 | 15 | 15 | 15 | +1 |
| N Taku | 12300 | 30 | 29 | 29 | —1 |
| Nickel Hill | 5000 | 71 | 70 | 71 | —2 |
| Norcan | 7000 | 13½ | 13½ | 13½ | +½ |
| Norex Res | 62900 | 70 | 66 | 70 | +3 |
| North Pc | 3000 | 19 | 18½ | 18½ | |
| NW Venturs | 4000 | 85 | 79 | 85 | +7 |
| West Kim | 14067 | 94 | 85 | 94 | |
| Pac A rts | 13411 | 3 | 2½ | 3 | |
| Pac Asb | 9050 | 145 | 140 | 140 | |
| Parmount | 3000 | 33 | 32 | 32 | —1 |
| Pathfind | 34500 | 124 | 110 | 124 | +10 |
| Pthfnd AW | 2000 | 101 | 100 | 100 | —6 |
| Pthfnd BW | 2000 | 59 | 58 | 59 | —1 |
| Pat Slv | 1000 | 12 | 12 | 12 | |
| Pine Lk | 500 | 21 | 21 | 21 | |
| Polaris | 1500 | 7 | 7 | 7 | |
| Primer | 2500 | 15 | 14 | 15 | +1 |
| Pyramid | 18500 | 45½ | 39 | 45½ | +3½ |
| Radex | 26900 | 137 | 130 | 137 | +5 |
| Radex wts | 2000 | 33 | 31 | 31 | +1 |
| Ramid Int | 10000 | 38 | 37 | 37 | |
| Rand Res | 17765 | 86 | 39 | 47 | +8 |
| Reeves | 800 | 195 | 195 | 195 | |
| Riviera | 2300 | 70 | 70 | 70 | +2 |
| Rockland | 9000 | 33 | 29 | 33 | +7 |
| Ring Hill | 1000 | 44 | 44 | 44 | +1 |
| Rose Pass | 2500 | 21 | 21 | 21 | |
| Roy agas | 500 | 47 | 47 | 47 | |
| Sabina | 6400 | 475 | 460 | 470 | |
| Shield Dev | 3600 | 168 | 165 | 165 | —13 |
| Silbak Prm | 3550 | 22 | 22 | 22 | |
| Sileurian | 4000 | 18 | 18 | 18 | |
| Silv Butte | 4000 | 10 | 10 | 10 | —½ |
| Silvquick | 9500 | 19 | 19 | 19 | |
| S Stndard | 3100 | 160 | 158 | 160 | +2 |
| Slocan | 15000 | 66 | 60 | 62 | |
| South Seas | 1000 | 39 | 39 | 39 | |
| Spartan | 6300 | 23 | 23 | 23 | —1 |
| Stall Lk | 1100 | 155 | 155 | 155 | —5 |
| Taseko | 28500 | 45 | 33 | 40 | +8 |
| Texacal A | 16400 | 190 | 170 | 180 | —10 |
| Texacal Rs | 38800 | 79 | 75 | 75 | +2 |
| Torwest | 3000 | 33 | 32 | 32 | —1 |
| Trojan | 3500 | 30 | 28 | 30 | +1 |
| Utd Copp | 500 | 19 | 19 | 19 | +1 |
| Utica | 1000 | 52 | 52 | 52 | —1 |
| Valey Cop | 1125 | $10¼ | 970 | 10¼ | +55 |
| Vananda | 7500 | 8 | 7½ | 8 | |
| Venus M | 2000 | 42 | 41 | 41 | —1 |
| Vestor | 10200 | 92 | 81 | 90 | +5 |
| Wst C Rs | 5000 | 12½ | 12 | 12½ | |
| Westland | 4500 | 17 | 17 | 17 | |
| Windmere | 500 | 88 | 88 | 88 | —2 |
| Yukon Rev | 500 | 21 | 21 | 21 | —1 |
| Zenith | 17800 | 66 | 61 | 65 | —1 |

OILS

| Stock | Sales | High | Low | Close | Net Ch'ge |
|---|---|---|---|---|---|
| Albany Oil | 33500 | 44 | 39 | 43 | +4 |
| Allied Rx | 7200 | 70 | 65 | 70 | +4 |
| Balindery | 65100 | 174 | 160 | 160 | |
| Bison | 979 | $10¾ | 10½ | 10¾ | +⅛ |
| C Fortune | 500 | 15 | 15 | 15 | +½ |
| Cnarctic | 12500 | 43 | 42 | 43 | +1½ |
| Embassy | 1200 | 55 | 53 | 55 | |
| Five Star | 2750 | 16½ | 16 | 16½ | +½ |
| Freehold | 6090 | 70 | 68 | 70 | +2 |
| Futurity | 4500 | 37 | 35 | 37 | +1 |
| Manhatan | 4600 | 31 | 30 | 30 | |
| Merland Ex | 620 | 74 | 73 | 73 | —7 |
| Midland | 1000 | 7 | 7 | 7 | —1½ |
| PR Pete | 2500 | 11 | 10 | 10 | —½ |
| Plains Pet | 3000 | 31 | 30 | 30 | —1 |
| Ponderay | 1902 | 120 | 112 | 120 | +10 |
| R Cdn V | 1050 | 85 | 85 | 85 | |
| Share | 4000 | 14 | 13 | 14 | |
| S Pac Pte | 3000 | 11 | 10 | 10 | |
| Stampede | 8750 | 125 | 113 | 125 | +15 |
| Wstern X | 3000 | 20 | 18 | 18 | —2½ |
| Wst Warner | 500 | 47 | 47 | 47 | |

## Calgary Stocks

FRIDAY

INDUSTRIALS

| Stock | Sales | High | Low | Close | Net Ch'ge |
|---|---|---|---|---|---|
| Amalgam | 3500 | 75 | 70 | 75 | +5 |
| KSF Chem | 1000 | 330 | 300 | 300 | —30 |
| Liberty | 5950 | 98 | 93 | 98 | |
| Yukon Pro | 60000 | 47 | 40 | 45 | —1 |

OILS

| Stock | Sales | High | Low | Close | Net Ch'ge |
|---|---|---|---|---|---|
| Acroll | 13800 | 100 | 76 | 100 | +24 |
| Amalta | 1000 | 23 | 23 | 23 | —2 |
| Am Eagle | 2100 | 135 | 124 | 125 | —12 |
| Barklay | 11000 | 8 | 7 | 8 | +2 |
| Bashaw Le | 9000 | 8½ | 7 | 7 | |
| Cdn Bonan | 33900 | 130 | 100 | 120 | |
| Clarepine | 2000 | 33 | 33 | 33 | —2 |
| Golden Spk | 4000 | 8 | 8 | 8 | —2 |
| Jagor | 21500 | 55 | 46 | 50 | +5 |
| Lassiter | 27100 | 50 | 43 | 43 | —6 |
| Madison | 3000 | 34 | 33 | 33 | —2 |
| Maverick | 16100 | 27 | 25 | 25 | —2 |
| Monterey | 2500 | 5 | 4½ | 5 | +½ |
| New Gate | 2000 | 18 | 18 | 18 | |
| New York | 3800 | 55 | 49 | 50 | +1 |
| Nitracell | 7500 | 56 | 54 | 54 | —2 |
| North Cont | 10000 | 2½ | 2½ | 2½ | |
| Pere Marq | 1000 | 4½ | 4½ | 4½ | —1 |
| Petromine | 3600 | 35 | 34 | 35 | |
| Ranchmen | 6100 | 70 | 50 | 70 | +15 |
| Sastex | 89000 | 20 | 13 | 18 | +3 |
| W Warner | 5500 | 49 | 43 | 43 | —9 |

MINES

| Stock | Sales | High | Low | Close | Net Ch'ge |
|---|---|---|---|---|---|
| Admiral | 2000 | 20 | 20 | 20 | —5 |
| Aselo | 3000 | 20 | 18 | 20 | —4 |
| Copper Pas | 2000 | 38 | 38 | 38 | +3 |
| Cultus | 2000 | 31 | 25 | 29 | —2 |
| Duke | 9700 | 69 | 63 | 63 | —6 |
| Flin Flon | 64600 | 30 | 23 | 27 | +4 |
| Index | 1500 | 118 | 110 | 118 | +18 |
| Ind Quartz | 1500 | 15 | 15 | 15 | —5 |
| Matrix | 1000 | 49 | 49 | 49 | +4 |
| Scope | 1500 | 25 | 25 | 25 | |
| Terra | 800 | 330 | 325 | 325 | —25 |
| Trans Yuk | 1500 | 7 | 7 | 7 | |

Total sales: 983,050.

## INTERIM LISTING

FRIDAY

| Stock | Bid | Ask | Stock | Bid | Ask |
|---|---|---|---|---|---|
| Achron | 16 | 17 | Imp Met | 25 | 30 |
| Alakon | 17 | 18 | Imp Wt | 03 | 05 |
| Altair | 15 | 17 | Jackpot | 23 | |
| Alviia | 12 | | Joy M | 138 | 145 |
| Amalg R | | 06 | Juniper | 14 | 21 |
| Amber R | 42 | 43 | Kelgin | | 19 |
| Anchor | 19 | 25 | Kelver | 23 | |
| Anglo B | 36½ | 38 | Komo Ex | 17 | 18 |
| Anglo W | 14 | 16 | Lemac | 18 | |
| Anmar | 06 | 08 | Lew Rv | 48 | 49 |
| Arcadia | 16 | 20 | Low Val | 08 | 12 |
| Athena | 60 | 65 | Lucky St | 09 | |
| Babine I | 22 | 26 | Manor | 28 | 29 |
| Bonet | 25 | 30 | Marlex | 71 | 73 |
| Brwstr | 74 | 76 | Meteor | | 28 |
| Buffalo | 26 | 28 | Midnit | 08 | 09 |
| Bringtn | | 76 | Mollie | 23 | 25 |
| Calix | 07½ | 08 | Moly W | 12 | |
| Calmrk I | 10 | 20 | Monrch | 10 | 10½ |
| C Base | 60 | 61 | Montan | 11½ | 13 |
| Cntera | 210 | 215 | Morsby | 19 | 21 |
| Cardwl | | 60 | Moroco | 14 | 15 |
| Carolin | 37 | 40 | Nrthair | 14 | 16 |
| Centex | 19 | 20 | North Is | 45 | 50 |
| Chaparl | 28 | 29 | Ortega | 12 | 13 |
| Cinola | 10 | 12 | PN Oils | 10½ | 11 |
| Citex | 15 | 16 | Payete | 17 | |
| Civland | 07½ | 08 | Payco | 07 | 08 |
| Condor | | 14 | Pinex M | 33 | 34 |
| Concord | 15 | 18 | Rackla | 15 | 17 |
| Conoco | | 46 | Rayore | 35 | 38 |
| C Queen | | 17 | Reco | 25 | 26 |
| Cosmic | 74 | 80 | Red Met | 19½ | 21 |
| Cream | 41 | 52 | Rchwd | 335 | 345 |
| Dalex | 22 | 23 | Rmrock | 25 | 27 |
| Darsi | 13 | 18 | Robert | 78 | 80 |
| David | | 33 | Rocket | 10 | 12½ |
| Drkhw | 30 | 40 | Samsn | 09 | 10 |
| Del Kirk | 17 | 18 | S Jacint | 10 | 11 |
| Demsy | 30 | 31 | Seton L | 30 | 36 |
| Derby | 75 | 80 | Shasta | 67 | 68 |
| Donna | 15 | 18 | Sheba | 21½ | 23 |
| Dorita | 39 | 50 | Shwnex | 20 | 24 |
| Dynam | 40 | 45 | Sher Lee | 07 | 10 |
| Eagle R | 80 | 81 | Slvcup | 12½ | 22 |
| Echo By | 65 | 67 | Slv Sprng | 78 | 80 |
| Empror | 18 | | Solomn | 85 | 90 |
| Exeter | | 60 | Spa M | | 09 |
| Fairbrn | 10 | 12 | Spectro | 30 | 35 |
| Fawn B | 08 | 10 | Speculat | 46 | 48 |
| Fed M | 70 | 73 | Spenho | 11 | 12 |
| Gary M | 21 | 24 | Stelako | 25 | 28 |
| Geoqu | 180 | 185 | Sunrise | 14 | 18 |
| Giant M | 25 | 26 | Swim L | 57 | 58 |
| Gibex | 71 | 74 | Tanloy | 10½ | 18 |
| Glen Cop | 28 | 31 | Teknol | 33 | 35 |
| Glenlyn | 19 | 25 | Toply C | 16 | 17 |
| Gold Gte | 18 | 20 | Trs Col | 30 | 33 |
| Gt Slave | 11 | 12 | Troy Slv | 44 | 45 |
| Grnmac | 12 | 16 | Tyee Lk | 28 | 35 |
| Hana G | 15 | 20 | Univ Pat | 11 | |
| Hertz I | 41 | 43 | Univex | 61 | 65 |
| Highl L | 28 | 35 | Vargas | 26 | 31 |
| Hgh Mrc | 20 | 27 | Vastlod | 05 | 08½ |
| High Vly | 13 | 14 | Victor M | 35 | 37 |
| Holberg | 10 | 13 | Wipsaw | 36 | 38 |
| Honda | 62 | 64 | Wite Riv | 20 | 23 |
| | | | Witesail | 12 | 15 |

## Commodities

FRIDAY

Prices of selected comomdities Friday:

| | Open | High | Low | Close |
|---|---|---|---|---|
| **Copper**—New York (per lb.) | | | | |
| July | 48.00 | 48.70 | 47.90 | 48.15 |
| Sept. | 48.30 | 49.10 | 48.30 | 48.60 |
| Oct. | 48.40 | 48.70 | 48.55 | 48.80 |
| **Silver**—New York (per ounce) | | | | |
| June | 160.40 | 161.50 | 160.40 | 162.50 |
| July | 161.30 | 163.70 | 161.30 | 163.50 |
| Sept. | 164.30 | 166.20 | 164.20 | 166.00 |
| **Lumber**—Chicago (per 1,000 BF) | | | | |
| July | 102.40 | 103.60 | 102.20 | 103.30 |
| Sept. | 104.50 | 106.50 | 104.50 | 105.90 |
| Nov. | 106.10 | 107.80 | 106.10 | 107.70 |
| **Pork Bellies**—Chicago (per lb.) | | | | |
| July | 27.00 | 27.47 | 27.00 | 27.45 |
| Aug. | 26.75 | 26.75 | 26.42 | 26.70 |
| Feb. | 35.50 | 35.57 | 35.40 | 35.55 |
| **Plywood**—Chicago (per 1,000 SF) | | | | |
| July | 92.50 | 93.80 | 92.20 | 93.30 |
| Sept. | 94.60 | 95.70 | 94.10 | 95.50 |
| Nov. | 96.40 | 97.30 | 96.00 | 97.20 |
| Jan. | 98.00 | 98.90 | 97.90 | 98.50 |
| March | 99.20 | 100.00 | 98.80 | 99.70 |

## London Metals

FRIDAY

| | | | | |
|---|---|---|---|---|
| **Copper Bars**— | | | | |
| Cash | 437.50 | 438.00 | 444.00 | 444.50 |
| 3 mths | 446.50 | 447.00 | 454.00 | 445.50 |
| Sett 438.00; Easier 444.25. | | | | |
| **Cathodes**— | | | | |
| Cash | 430.00 | 430.50 | 436.50 | 437.00 |
| 3 mths | 438.00 | 439.00 | 446.00 | 447.00 |
| Sett 430.50; quiet and easier 10. | | | | |
| **Tin**— | | | | |
| Cash | 1443.44 | | 1448 | 1449 |
| 3 mths | 1450 | 1451 | 1454 | 1449 |
| Sett 1444; Steady 275. | | | | |
| **Lead**— | | | | |
| Cash | 108.50 | 108.75 | 109.00 | 109.50 |
| 3 mths | 109.50 | 109.75 | 110.50 | 110.75 |
| Sett 108.75; Easier 2575. | | | | |
| **Zinc**— | | | | |
| Cash | 124.50 | 125.00 | 124.00 | 124.25 |
| 3 mths | 126.50 | 126.75 | 125.75 | 126.00 |
| Sett 126.00; firmer 1225. | | | | |
| **Silver**— | | | | |
| Cash | 66.3 | 66.4 | 66.3 | 66.4 |
| 3 mths | 67.6 | 67.7 | 67.7 | 67.8 |
| 7 mths | 69.5 | 69.7 | 69.5 | 69.7 |
| Sett 66.4; Steady, quiet 37. | | | | |

## MUTUAL FUNDS, BONDS

FRIDAY

MUTUALS

| | Bid | Ask |
|---|---|---|
| Acro Fd | 119 | 131 |
| AGF Special | 291 | |
| All Cdn Com | 812 | 887 |
| All Cdn Div | 925 | 1011 |
| All Cdn Ven | 364 | 398 |
| Amer Gr | 580 | 637 |
| Andreae Eq | 411 | 449 |
| Assoc Inv | 525 | 530 |
| Beacon Gr | 638 | 701 |
| Canada Gr | 580 | 637 |
| Canagex | 954 | 1031 |
| Cdn Gs En | 1417 | 1557 |
| Cdn Inv Fd | 446 | 489 |
| Cdn Scud | 1901 | 1901 |
| Cdn Sec Gr | 457 | 502 |
| Cdn SA Gold | 540 | 590 |
| Cdn Trust'd | 478 | 525 |
| CSM Japan | 708 | 778 |
| Capital Gr | 892 | 969 |
| Chase | 1031 | 1127 |
| Com Intl | 1354 | 1484 |
| Com Intl Lv | 357 | 391 |
| Compet Cap | 699 | 766 |
| Corp Inv | 545 | 596 |
| Corp Inv SF | 511 | 558 |
| Dom Comp | 513 | 557 |
| Dreyfus | 1250 | 1370 |
| Entarea Inv | 598 | 654 |
| Ex Fd Cda | 596 | 653 |
| Ex Inv Intl | 347 | |
| Fidelity | 2497 | 2729 |
| Fonds Col A | 612 | 669 |
| Fonds ColB | 563 | 580 |
| Fonds Col C | 895 | 978 |
| Fonds PEP | 336 | 365 |
| Fraser Gr | 274 | 299 |
| GIS Comp | 944 | 1038 |
| GIS Inc | 354 | 389 |
| Growth Eq | 620 | 681 |
| Guard Gr | 852 | |
| Harvard | 690 | 756 |
| IOS Intl | 620 | 679 |
| IOS Vent | 394 | 427 |
| Indust Gr | 577 | 634 |
| Inter Growth | 591 | 649 |
| Mut Accum | 536 | 589 |
| Mut Bond | 960 | 1055 |
| Mut Growth | 544 | 598 |
| Mut Income | 506 | 556 |
| Natrusco | 1301 | 1359 |
| Natural Res | 735 | 803 |
| NW Equity | 652 | 716 |
| NF Financ | 459 | 504 |
| NW Growth | 548 | 602 |
| Pens Mut | 761 | 830 |
| PH&N Fd | 1380 | 1408 |
| Planned Res | 465 | 511 |
| Putnam Gr | 1062 | 1161 |
| Regent Fd | 879 | 963 |
| Royfund | 555 | 577 |
| Taurus | 468 | 514 |
| Tech | 788 | 859 |
| Templeton | 2618 | 2861 |
| Un Accum | 477 | 524 |
| Un Horizon | 296 | 325 |
| Nn Amer | 230 | 253 |
| Un Vent | 411 | 452 |
| Univ Sav Eq | 726 | 798 |
| Xanadu | 365 | 400 |
| York Fd | 427 | 464 |

BONDS

| | Bid | Ask |
|---|---|---|
| Govt of Canada | | |
| Do 8 74 | 107 | 108 |
| Do 6½ 73 | 103 | 103.50 |
| Do 4¼ 72 | 99.85 | 99.95 |
| Do 7¼ 75 | 103 | 104 |
| Do 8 78 | 107 | 108 |
| Do 7 77 | 103½ | 104 |
| Do 5½ 80 | 91 | 92 |
| Do 4½ 83 | 80⅞ | 81⅛ |
| Do 5¾ 92 | 81 | 83 |
| CNR 4 81 | 76 | 78 |

PROVINCIALS

| | Bid | Ask |
|---|---|---|
| Ackl'ds 7½ 88 | 75 | 80 |
| Alcan 9⅜ 91 | 102 | 104 |
| Algom 8¾ 91 | 98 | 100 |
| Bell 9⅜ 93 | 103½ | 105½ |
| Do 9 89 | 104 | 106 |
| Do 8 77 | 100 | 102 |
| BC For 9¾ 92 | 99 | 101 |
| BC Tel 9⅛ 90 | 104 | 106 |
| Do 9⅝ 92 | 104½ | 106½ |
| Do 6¾ 89 | 82 | 84 |
| Do 5 82 | 74 | |
| CP Sec 9⅝ 90 | 101 | 103 |
| CPR 8½ 92 | 100½ | 101½ |
| Comin 8½ 91 | 96 | 97 |
| Con Gs 8⅛ 91 | 93¾ | 94¼ |
| Hud B 8¾ 91 | 98½ | 99½ |
| Husky 6¾ 87 | 83 | 85 |
| Imp O 8½ 89 | 103 | 105 |
| In Nkl 9¼ 90 | 103 | 105 |
| Ma Tel 9¼ 90 | 103 | |
| Noran 9¼ 90 | 101 | 103 |
| NC Gs 9⅝ 91 | 100⅛ | |
| Pac Cen 8½ 94 | 95 | 97 |
| Royal Bk 7 91 | 95½ | 96 |
| Scurry 7¼ 88 | 92 | 94 |
| Steel 9¼ 90 | 102 | 104 |
| Trdrs 9¾ 74 | 101 | |
| Tr Cda 5 89 | 92 | 94 |
| Do 9¾ 90 | 101 | 103 |
| Westcst 8 91 | 99½ | 100 |
| Do 7½ 91 | 114 | 115 |

# Week's Bond Prices Up Fractionally

TORONTO (CP) — Prices on the Canadian bond market moved fractionally higher in light trading this week.

Midland Osler Ltd., bond dealers, felt the rise was in sympathy with the strong New York market and the slow trading could be attributed to dealers being caught short by last week's $475 Government of Canada issue.

On the week, the short-end of the market was unchanged to higher by about 10 cents. The mid-term issues were unchanged to higher by about one-quarter point. Long-term and corporate issues, dormant throughout most of the week, began to advance Thursday and Friday. The first gained about one-quarter to one-half a point while the second rose about one-half point.

At the end of the week, day-to-day money was available at two per cent while three- and six-month treasury bills traded at 3.05 and 3.30 per cent respectively.


UPLANDS
Open House
3125 Midland Rd.
Sat. and Sun.
1:30 - 4:30 p.m.
New Colonial
4 - 5 Bedroom Home
Large spacious living room, separate guest size dining room, cosy panelled den with wall-to-wall carpet and fireplace. 3 bathrooms. Huge dream kitchen and family room with fireplace, roughed-in for future development in high bright basement. 2 sundecks and double garage.
Owner-Builder
592-6231

FURNITURE
VINYL REPAIRS
REFINISHING
SPECIALTY FINISHERS
382-4612

GENERAL INSURANCE AGENT DESIRES
Change of Position
Apply Victoria Press, Box 616

OFFICE SPACE
In new building, ground level, good parking, view of city. Variable sizes. Reasonable rent.
R. HANSON, at
ISLAND HOMES LTD.
386-7545, Res. 477-3720

If you own an RCA product that requires service, call the people who know RCA best.
"color TV specialists"
RCA SERVICE
2661 DOUGLAS
382 - 8141

It's Delicious!
POOR BOY LUNCHEON
(Self-Serve 12 'til 2 Mon. to Fri.)
Choice of hot plate and Beverage.
99c
McPHERSON
Seafood and Steakhouse
Centennial Square 388-4741

A NEW WAY OF LIFE
"More Pleasure Less Responsibility"
- Bus at door
- Walking distance to Village shops
- One block to Beach and Parks
- Minimum monthly Expenses—from $23.90
- Luxury 1-bedroom suites from $16,000 to $18,300
- All this can only be had in
OAK BAY TOWERS
Condominium Apts.
1400 Newport

If required your present home will be purchased to facilitate a trouble-free transaction. Personal Apt. to View. Call Alec Gower, 592-2407.
WHYTE & GOWER OAK BAY PROPERTIES LTD.
2227 Oak Bay Avenue
Call 592-2407 Anytime

OPEN HOUSE
UPLANDS
3125 Norfolk Rd.
Saturday and Sunday
1:00 p.m. to 4:00 p.m.
4-bedroom home
$69,500
By Owner
Phone 592-4229

McDOWELL LTD.
Mc LTD.
CHEVRON HEATING FUELS
Mc LTD.
McDOWELL LTD.
911 Fort St. 383-4138

ARCHITECT
ROGER KEMBLE M.R.A.I.C. A.R.C.A.
Has Changed His Office Address to:
2045 WHYTE STREET, VANCOUVER 9, B.C.
TELEPHONE 733-3033

BY OWNER
OPEN HOUSE
SAT., MAY 29, SUN., MAY 30, 2:00 to 5:00 P.M.
9553 Sharples Crescent
(North Saanich, off Weiler Rd.)
★ 1½-year-old split level ★ 22'x22' sunken living room
★ Over 1,300 sq. ft. ★ Plush wall-to-wall throughout
★ Floor to ceiling corner brick fireplace
★ Dream kitchen with massive Swedish Steel Hood Oven, built-in range
Many, many more exciting features. ONLY $29,900
(Try your offer)
Owner Transferred to Mainland, MUST BE SOLD
For Prior Appointment to View, Call 656-4865
BY OWNER

MORTGAGE FUNDS AVAILABLE
On commercial, industrial and apartment properties, and suburban estates.
Also available: interim construction loans.
Contact
North West Trust COMPANY
717 Fort Street, Victoria, 386-3534
or
Mr. Don Jones, Branch Manager
815 West Pender St., Vancouver, 685-0451

EARTHQUAKE
Insurance Is Our Business, Not a Sideline
HARBORD INSURANCE LTD.

ETTEMA REALTY LTD.
Real Estate—Mortgages—Insurance—Appraisals
MANAGED BY MR. JAN. ETTEMA, GRA, SRA, AIIC.
1802 Cook Street, Victoria, B.C. 383-7115
Member of the Victoria Real Estate Board

INVITATION TO THE GOOD LIFE!
Unique 2,000 sq. ft. contemporary style home featuring 3 or 4 bedrooms, 3 bathrooms and many extras. Located amongst trees on 150 ft. of seafront with clean sandy beach and southern exposure.
ASKING $99,000
Call 656-4000, K. Drost 656-2927
656-4000, A. G. Reid 656-4746
Saanich Peninsula Properties Ltd., Sidney

MOTELS
GORGE ROAD
8 UNITS — 3 Bedroom living quarters, adjoining house and lot — $125,500. Down Payment $25,000.
10 UNITS — 2 Bedroom living quarters — $129,000. Down Payment $20,000.
JON DAVIS and BUD O'CONNOR
BOULTBEE SWEET REALTY
388-5561

REVENUE — POTENTIAL
39-Suite Apartment—Large Suites, Swimming Pool — 7½% Mortgage. $446,000 — Showing approx. 10%.
Apartment Site—Downtown Area with 12 Furnished Suites plus 3-Bedroom Home plus Extra Lot. $135,000 with $40,000 D.P.
386-2111 BERT BADHAM 592-7689
MONTREAL TRUST
1057 FORT

GENTLEMEN:
Gracious Accommodation in Restful And Well-Attended Surroundings.
Richmond VILLA
★ Private Entrance
★ Shopping Plaza in Same Block
★ Continuous Supervision
A ground level suite with living room, dining area. Sliding doors to secluded patio. Intercom. Phone. Furniture, including COLOUR TV. One extra deluxe Private Bedroom available for a gentleman.
Enquire MISS DUNDAS, Richmond Heights Private Hospital 477-1865

WANT-AD WONDERS Trade Mark
"OLIVER" STAR ANSWERED WANT AD

Young actor Mark Lester answered a Want Ad "for an angelic-looking boy" and was signed for the "Oliver" role in the movie that brought him fame. Mark lives with his family near the Thames river in London, where he indulges his favorite sport — boating.
PLACE YOUR AD TODAY
386-2121 Classified Department

SHELBOURNE-GORDON HEAD
Kindergarten to University

Delightful 3-Bedroom Home. All Large
Living and dining rooms divided by glass doored double fireplace floor to ceiling. Large bright cab-elect kitchen. Master bedroom with two-piece bath ensuite. Fully developed high basement. Family room with fireplace—two large bedrooms plus three-piece bath. Double carport. Asking only $33,900.
To view phone agent
388-5561 G. H. Williscroft 24 hr.
K. C. Robinson service
Boultbee, Sweet Realty Limited
737 Fort Street

EDITOR: G.S. KENT

# BUSINESS AND FINANCE

## Brenda

Brenda Mines Ltd., which began commercial production from its copper and molybdenum holdings near Peachland in April, 1970, reports earnings for the first quarter of 1971 amounted to $556,000 or 13 cents a share.

Revenue from the sale of copper and molybdenum concentrates from the mine amounted to $7.45 million during the quarter. Operating cost was $3.37 million and interest on long term debt totalled $1.16 million.

The company said $2.29 million had been provided for depreciation and pre-production expenses written off with lesser amounts for deferred mining taxes and amortization.

## Zeller's

Zeller's Ltd. in the first quarter this year matched per share earnings of a year ago at one cent even.

The company had sales of $35.6 million vs. $29 million, producing net income of $234,411 and $227,358, respectively.

## CAE

CAE Industries Ltd. recorded net earnings of $1 million or 47 cents a share in the year ended March 31 compared with a loss of $68,776 or five cents, last year.

President C. D. Reekie said in the annual report consolidated sales of $50.26 million were the highest in the company's 24-year history, up about 11 per cent from 1970.

Shareholders at the June 15 annual meeting will be asked to approve an increase in authorized capital to five million common shares from 2,25 million. Currently there are 2,126,381 common shares outstanding.

## Colcel

Columbia Cellulose Co. Ltd. has borrowed $12.5 million from its parent Celanese Corp. of America during the last six months, Colcel president G. W. Scrimshaw told shareholders.

Scrimshaw said funds were required to complete a capital program and help finance a temporary building up pulp inventories caused by softening world markets. He said more assistance will undoubtedly be needed.

"It is fortunate that our major stockholder is in the position, and willing, to aid us in these trying times," he said.

Colcel reported earlier it had a net loss of $3.87 million on net sales of $83.5 million in 1970 compared with a net income in 1969, before extraordinary item, of $641,000 on net sales of $103.26.

## Canex-Lewes

Canex Aerial Explorations Ltd. has resumed diamond drilling on the Lewes River property near Whitehorse on behalf of Placer Development Ltd.

The property is under working agreement between Placer and Lewes River Mines Ltd. and this season's program is to start toward the north end of the 20-mile stretch on which anomalies have been located.

Good grade of copper deposit has been intersected. Other property programs are planned by Lewes River Mines and new financing has been arranged.

## Western

Western Realty Projects Ltd., in its first quarterly statement, reports net earnings of $575,255 or nine cents a share. In twice the period a year ago Western earned $704,500.

President Samuel Belzberg said he is optimistic for equivalent performance in the second quarter and a projected 25 per cent growth for the year.

First quarter income was $1.29 million before expenses and tax.

## Maher

Sales of Maher Shoes Ltd. increased 7.7 per cent from $14.97 million to a record $16 million in the year ended Jan. 31. Net earnings were $571,119, equal to $2.37 a share, compared with $604,173 or $2.55 for 1969-70.

Profits were affected by cost pressures including the high cost of borrowed funds and amortization of increased fixed investment. Increased economic activity together with continued expansion, diversification and elimination of marginally profitable units should contribute to improved performance this year, said president Jack B. Coutts.

## ATLANTIC SIGNS PACT

NEW YORK (CP) — Atlantic Richfield Co. said today it has signed a contract for $13.2 million with Mitsubishi Heavy Industries Ltd. of Tokyo for construction of a one-million-barrel oil-storage vessel.

Atlantic Richfield said the vessel to be built in Japan will be used offshore from Indonesia in the Java Sea.

## Evidence Of Upsurge Still Lacking

WASHINGTON (AP)— With more than a third of the year gone, the Nixon administration is still looking for solid evidence of a broad economic upsurge that will drive down high unemployment and slow inflation further.

Despite a pledge by President Nixon that 1971 will be a good year, unemployment has hovered around the six-per-cent rate all year. In April, the jobless rate edged up to 6.1 per cent.

Although consumer price increases slowed perceptibly in the first few months of the year, wholesale prices, which usually presage future cost-of-living increases, accelerated in April.

And, the commerce department reported, the rise in national personal income slackened in April, supplying new evidence the economic pace is failing to match the administration's forecasts.

The personal income advance was $4,500 million, down from the $6,200 million increase recorded in February. The April rise was about the average monthly gain in 1970, a year in which the economy went through what Federal Reserve Chairman Arthur F. Burns has called a recession.

**COULD CUT TAXES**

The evidence suggests, say some economic analysts, that the expansion Nixon is seeking is not moving fast enough to reduce unemployment and inflation to acceptable levels.

The president has pledged to cut unemployment to 4.5 per cent and inflation, now running above five per cent, to three per cent by the middle of 1972.

To achieve these goals, he has promised to stimulate the economy with stepped-up federal spending and easier money policies. If these fail to work, Nixon has said he will consider tax cuts later in the year to provide further stimulation.

There was an economic rebound from January through March but it can be traced to a catchup in business activity after settlement of the General Motors strike.

The administration also said it signalled the beginning of a wider economic expansion. It pointed to increases in March retail sales and housing starts as evidence the consumer is starting to spend more.

But so far, the expansion has not been strong enough to make a dent in the unemployment rate, which Nixon's economic officials say should be falling below five per cent by the end of the year.

## DIVIDENDS

By The Canadian Press

Alberta Natural Gas Co., 25 cents, June 30, record June 18.

Barber-Ellis of Canada Ltd., pfd., $1.75, July 15, record June 30.

Canadian General Investments Ltd., three 3 per cent cumulative redeemable non-voting preference shares, par value of 20 cents each, per common share; June 30, record June 15.

Canadian Refractories Ltd., 80 cents, June 15, record June 8.

Columbia Cellulose Co. Ltd., $1.20 pfd., 30 cents, June 30, record June 16.

Crown Trust Co. Ltd., 11 cents, July 2, record June 11.

Dominion of Canada General Insurance Co., 43¾ cents, July 15, record June 30.

Hawker Siddeley Canada Ltd., 5¾ per cent cumulative pfd., back dividend of $1.43¾ for July 2, 1970, Oct. 2, 1970, Jan. 2, 1971; payable June 30, record June 18.

Monarch Life Assurance Co., 15 cents, July 2, record June 16.

National Grocers Ltd., pfd., 37½ cents, July 1, record June 11.

Nova Scotia Light and Power Co. Ltd., 12½ cents, July 1, record June 3.

Nova Scotia Savings and Loan Co., 12 cents, July 2, record June 14.

Phillips Cables Ltd., 10 cents, July 1, record June 18.

Shell Investments Ltd., 5½ per cent pfd., 1st pfd., 27½ cents, July 1, record June 17.

Shell Oil Co., 60 cents (U.S.), June 24, record June 7.

Third Canadian General Investments Trust Ltd., 1st pfd., 62½ cents, July 15, record June 30.

## YOUR TAXES

# First Genuine 'People's' Court

By I. H. ASPER

Canada may be about to establish its first genuine "people's" court. That will be the result if Justice Minister John Turner's hopes for the new tax review board materialize.

The bill to create the new taxpayers' court is well on its way through the parliamentary mill and the new board will likely be operational before the tax reform system is implemented this fall.

The justice minister is basing his new tribunal on the Carter commission's recommendation that a new method must be found for settling disputes between the ordinary taxpayer and the government. It is well recognized that the present labyrinth of legal formalities and complex proceedings is partly responsible for many taxpayers being unwilling or financially unable to argue with revenue department rulings.

●

In 1946 the present Tax Appeal Board was established with the intent that it provide a simple, inexpensive and expedient method of providing an unhappy taxpayer with a forum in which his disagreement over his tax bill could be aired. Over the quarter-century of its existence the board has heard and disposed of many thousands of cases.

But today, because it is bound to follow its previous rulings, and has developed a complex set of procedural rules, beyond the capacity of most ordinary people to follow, it resembles an austere court of law more than the informal and impartial committee of arbitrators of disputes over tax law application that was originally envisaged.

The justice minister's solution is, in effect, to start over again. To signify the fresh start, the name is changed from the Tax Appeal Board to the Tax Review Board, presumably to remove the court and legalistic image. Secondly, the board will now be answerable to the department of justice rather than the department of national revenue.

This is a welcome change. Since the board has been a wing of the tax department, it has been difficult to regard it as an impartial judge of the validity of the tax department's actions in individual cases. Although appeal board members have, in fact, given impartial and objective rulings in tax cases, nevertheless, the board's connection with one of the inevitable contestants, the tax office, has impaired its image.

●

As well, the new members of the review board will be treated like superior court judges, rather than government-appointed referees. Their appointments will be for life (retirement at age 70) rather than for a maximum period of 10 years, as is the case with the present board members.

The security of tenure now offered should have a two-fold effect. Firstly, because of the permanence of appointment, it should be easier to attract the best and most qualified people to serve because the career risk and personal disruption is lessened.

But more important, the board members who are called upon to judge the government's application of the often harsh tax laws, will no longer be dependent on government pleasure with their actions to guarantee the permanence and continuation of their positions. This itself should guarantee the removal of any subliminal pressures.

●

One of the most worthwhile innovations in the new legislation is that which provides that, other than the board chairman and vice-chairman, the members do not necessarily have to be lawyers. Thus the way is paved for Turner to appoint accountants, businessmen and ordinary lawyers to adjudicate tax complaints at the grassroots level.

This characteristic, if properly applied, will go a great distance toward removing the ordinary taxpayer's reluctance to argue his own case without having to hire costly professional help in a dispute with the tax collector.

The new legislation contains one other major advance toward a fairer tax system. It provides that if a taxpayer wins his argument before the review board, and if the tax involved is less than $1,000, then if the government appeals the board decision, the government will be bound to pay all of the taxpayer's expense of the appeal, regardless of who wins the final round.

●

The necessity for such a provision has recently become self-evident. Often a taxpayer will have a dispute with the tax department involving only a few hundred dollars of tax, but involving a point of law which hasn't been hitherto considered by a tax court.

The taxpayer may win his case but the revenue department may appeal the decision, not for the sake of collecting tax from him, but to establish a legal precedent which it can apply in hundreds of similar cases.

The unfortunate taxpayer who is chosen for the exercise in point-scoring is put to undue expense. Often he abandons his rights to save the legal expense. This provision protects him against becoming a guinea pig.

In defending the idea of his new and streamlined tax tribunal, the justice minister has told the House that he expects the review board to operate in an informal manner, free to disregard the ridigities and formalities of a normal legal court.

Whether or not it succeeds in this worthwhile endeavor and brings an air of humanity to the experience the average taxpayer feels when disputing his income tax assessment, will depend to a large extent on the people Turner is able to attract to serve on the new tribunal.

The experiment is important and can yield valuable results in removing the helplessness most taxpayers feel when faced with a disagreement with tax officials.

If the new tax review board truly becomes a "people's" court, it could be a major step forward in the important process of humanizing the relationship between the governed and governors.

(Mr. Asper is a Winnipeg lawyer.)

## EARNINGS

By The Canadian Press

Auto Electric Service Co., three months ended March 31: 1971, $11,221; 1970, $9,182.

Beaver Engineering Ltd., three months ended March 31: 1971, $56,226; 1970, $66,795 loss.

CAE Industries Ltd., year ended March 31: 1971, $1,037,423, 47 cents a share; 1970, $68,776 loss.

Canadian Wallpaper Manufacturing Ltd., three months ended March 31: 1971, $188,000, $1.24 a share; 1970, $273,000, $2.11.

Canadian Western Natural Gas Co. Ltd., three months ended March 31: 1971, $1,912,620, $1.01 a share; 1970, $1,712,032, 90 cents a share.

Capital Diversified Industries Ltd., three months ended March 31: 1971, $245,213 loss; 1970, $22,385 profit.

NDP Computer Data Processors Ltd., nine months ended March 31: 1971, $245,124, loss; 1970, $227,193.

Consumers' Gas Co., six months ended March 31: 1971, $15,241,000, 84 cents a share; 1970, $14,969,000, 83 cents.

Douglas Leaseholds Ltd., nine months ended March 31: 1971, $182,130, 23 cents a share; 1970 $110,379, 13.9 cents.

George Weston Ltd., three months ended March 31: 1971, $2,513,000, 21 cents a share; 1970, $3,508,000, 30 cents.

Kelly Douglas and Co., year ended Dec. 26: 1970, $1,738,000, 66 cents a share; 1969, 1,594,000, 61 cents.

Orlando Realty Corp. Ltd., three months ended March 31: 1971, $112,552, 8.6 cents a share; 1970, no comparable figures available.

Pembina Pipe Line Ltd., four months ended March 31: 1971, $957,038, 57 cents a share; 1970, $885,935, 53 cents.

Ponder Oils Ltd., three months ended March 31: 1971, $53,602, two cents a share; 1970, $59,630, 2.3 cents.

Provincial Bank of Canada, six months ended April 30: 1971, $2,021,584, 38.9 cents a share; 1970, $1,878,758, 36.1 cents.


ALLIED VAN LINES
DOWELL'S MOVING & STORAGE
DOWELL'S
ALLIED VAN LINES 384-7191

Get involved in Alberta
Your opportunity is here
YOUTH SERVICES DIRECTOR
EDMONTON
The incumbent of this senior position within the Department of Culture, Youth and Recreation, under the direction of the Deputy Minister, will be responsible for the co-ordination, direction and evaluation of the District Youth Representative Program, Volunteer Services, Agency Liaison, Leadership Development and Special Projects Sections. The Director formulates Branch policy; prepares and administers the annual budget; exercises overall responsibility for staff planning.
The successful candidate will also be required to develop and maintain effective working relations on both an internal and external basis. Qualifications: Post-graduate degree in Community Development, Sociology, Psychology, Extension Education, or a related field. Extensive practical and administrative experience related to the position assignment is required. Appointment salary to $17,184. Competition No. 0670-1. Closing date June 15, 1971.
Information and application forms from:
GOVERNMENT OF ALBERTA
Personnel Administration Office
Room 500 Terrace Building
96 Avenue and 106 Street
EDMONTON
Alberta THE UPTREND PROVINCE

Greater Victoria School District
RESEARCH AND TESTING CO-ORDINATOR
DUTIES—
The Co-ordinator will be responsible to the Director of of Development, Personnel and Research for:—
—co-ordinating the District's program of testing and evaluation
—the design, analysis and conducting of surveys and research projects
—acting as liaison between researchers and the schools of the District in co-ordinating research project requests
—interpreting and disseminating results of research
—provide consultative service to Principals, staffs and individual teachers in designing tests, interpreting results, norming and statistical procedures
QUALIFICATIONS—
A Masters degree or equivalent in a discipline related to research design and interpretation. Teaching experience would be an asset.
BENEFITS—
Administrative salary Group VI ($10,000.00—$13,000.00). Probationary term of one year.
Applications in writing stating age, experience, qualifications, references, and telephone number will be received by the Personel Officer, P.O. Box 700, Victoria, B.C. up to 5:00 p.m. on Monday, June 14, 1971.

$7,500 TO $25,500
ECONOMISTS, STATISTICIANS AND SOCIAL SCIENTISTS
The Public Service of Canada offers challenging opportunities, in various government departments, for research, evaluation and planning in the following fields:
Agriculture Economics — Labour Economics
Economic Geography — Mineral Economics
Econometrics — Public Finance
Economic Development — Resource Economics
Forestry Economics — Social Change
International Economics — Transportation
Industrial Sociology — Economics
Most positions are in Ottawa with a small number of positions in other centres in Canada.
Persons who have an interest and aptitude in the above mentioned specialty areas, for the research and analysis of economics and statistical data in the development of mathematical methods are encouraged to apply.
QUALIFICATIONS INCLUDE:
University graduation with an appropriate concentration in economics, sociology, statistics, mathematics or a specialty related to the work to be done. Evidence of the ability to perform relevant economic, sociological or statistical analysis. For most positions candidates must possess at least several years of relevant work experience or post graduate training and research.
For some positions, candidates must be qualified in the knowledge and use of both the English and French languages.
Interested persons are invited to apply by submitting form PSC 367-401 (rev.1/70) obtainable at the nearest Public Service Commission Office, Post Office or Canada Manpower Centre, to:
ES GROUP
SOCIAL-ECONOMIC PROGRAM
PUBLIC SERVICE COMMISSION OF CANADA
OTTAWA, ONTARIO
K1A 0M7.
Please quote program number 71-430 on all applications and correspondence.
Public Service of Canada

GENTLEMAN'S
COUNTRY ESTATE
22 Treed Acres — 1,800 sq. ft. home. Seclusion — Gulf Island Views. Estate Sale.
$59,000
STAN TRONT, 385-9741 or 477-2829
J. A. HENDERSON REALTY LTD.

"If you are holding Canadian Investments, you will be interested in"
BABSON'S 1971 OUTLOOK FOR EARNINGS
We have recently published our 22nd annual survey covering almost 200 of the most important Canadian companies. This presents our forecast of corporate earnings for 1971 against the two preceding years. The earnings factor is vital in assessing the outlook for individual stock prices. We have included comments on each company and our present recommendation, whether BUY, HOLD or SELL.
This series should be valuable to any investor holding Canadian stocks and we are making it available now, subject to a limited run, as outlined below.
BABSON'S CANADIAN REPORTS LIMITED
Harbour Commission Building, Toronto, 117, Ont.
Please send me your four Investment Letters, containing the Outlook for Earnings series as outlined above. I am enclosing $5 to cover. (This offer is subject to supply.) Also send me information on BABSON'S personal Investment service.
Name .....
Address .....
BABSON'S has been providing successful service to Canadian investors, from coast to coast, for over 30 years.

Pamela Brown loves a bald man
... in his Taylor Topper. Pamela loves a man who thinks for himself—makes his own decisions, has the pride and self-confidence to meet any situation and master it. And she admires his decision to wear a Taylor Topper—to keep himself looking as young and virile as he feels.
If you're prematurely bald, and want to do something about it, you owe it to yourself to take a close look at a custom-made Taylor Topper.
CLIP AND MAIL
TOPPER of Vancouver Island,
Suite 3, 55 Station Street,
DUNCAN, B.C.
Please send FREE picture brochure
NAME .....
ADDRESS .....
CITY ..... PHONE .....

yukon COMBINES FAMILY LIVING AND RECREATION WITH PROFESSIONAL CAREER DEVELOPMENT
FIRE INSPECTOR
Work entails a variety of activities in the fields of fire prevention, investigation and training including inspection of building plans and establishments, developing training manuals, working in an advisory capacity with local forms of government in training fire brigades and defining equipment and facility requirements and investigating fire outbreaks.
The successful candidate should possess, Grade XII, extensive knowledge of national building code, national fire codes, operational fire fighting, minimum of five years experience in fire protection, investigation and training.
Salary: $9,744-11,832 per annum.
Competition No.-71-1438-1.
Forward detailed resumes to:
Government of the Yukon, Personnel Department, P.O. Box 2703, Whitehorse, Yukon Territory

yukon COMBINES FAMILY LIVING AND RECREATION WITH PROFESSIONAL CAREER DEVELOPMENT
DIRECTOR
Tourism and Information Branch
Department of Tourism, Conservation and Information Services
Within an expanding framework the director will be required to develop and supervise the Territory's tourist promotion program, evaluate need and recommend development of tourist facilities, plan and organize the establishment of information offices in various locations both within and outside the Yukon, and to provide industrial and other business concerns with basic data on industrial and economic development.
The successful candidate should possess a degree from a recognized college or university in a field related to the position assignment and considerable experience in public information and public relations work including experience in an administrative or supervisory capacity.
Salary: $13,020-15,828 per annum.
Competition No. 71-1520-1.
To ensure consideration applicants should submit a complete career resume including training and experience to:
Government of the Yukon, Personnel Department, P.O. Box 2703, Whitehorse, Yukon Territory

## NORTHROP FRYE MYTH DISPELLED

# The Genial Public Critic

By GEORGE WOODCOCK

There has long seemed to be a division between the journeyman critic — the public critic as Northrop Frye calls him in his formidable masterpiece Anatomy of Criticism, and the academic critic.

The academic critic is always tempted to analyse the work of literature as if it existed **in vacuo**, apart from life; this inclination was particularly strong among the New Critics who until very recently were so influential in our universities and who regarded the author's life and even his intentions in writing a poem or a book as irrelevant to the close, enrapt study of the text itself.

Frye's public critic, on the other hand, is more inclined to see the work in total

***THE BUSH GARDEN: Essays on the Canadian Imagination, by Northrop Frye. Anansi. $7.50.***

context, relating it not only to the man who makes it, but also to the public that reads it.

On this subject let me continue by quoting Frye, writing in The Anatomy of Criticism as one of the world's leading academic critics: "It is the task of the public critic to exemplify how a man of taste uses and evaluates literature and thus show how literature is to be absorbed into society . . . He has picked up his ideas from a pragmatic study of literature and does not create or enter into a literary structure."

This would be a fair portrait of such excellent practicing critics as Edmund Wilson and V. S. Pritchett, and I would ask for no better description of the course which I myself have followed. But Frye has always seemed to stand in awesome separation from such lowly practices, and I know "public critics" who regard him as the Enemy personified and see, in the formidable intellectual apparatus he has built up to contain and categorize literature, a quintessential edifice of pedantry.

The Bush Garden is the book that should dispel such misconceptions, for here Frye himself appears as nothing more formidable than an acute and rather genial public critic.

▣

In the intervals of theorizing on the general characteristics of literature and producing brilliant studies of past writers as varied as Milton, Shakespeare and Blake, Frye has not neglected the literature of his own country, and The Bush Garden is in fact a series of his essays and reviews on Canadian writers and writing produced at intervals over the past quarter of a century.

The first half consists of the best portions of the annual surveys of Canadian poetry which Frye contributed for a decade to the University of Toronto Quarterly. The rest is made up of miscellaneous articles on Canadian writers and painters, and, right at the end, a brilliant analytical survey of the relations between literature and society in Canada which Frye wrote some years ago as the Conclusion to the Literary History of Canada.

As one reads the essays with a growing awareness of Frye's sensitivity to the developing progress of writing in Canada, it becomes evident that he is really fulfilling all but one of the specifications for a public critic which he laid down in The Anatomy of Criticism. He shows how a man of taste "uses . . . literature." He shows how literature is absorbed into society; he goes further and shows how it emerges from it.

The one thing he refuses to do is to evaluate, to assess and compare degrees of "greatness," and here, by applying what to him is a necessary rule for the academic critic, he is in fact showing himself an effective public critic in peculiarly Canadian terms.

For in practice the exercise of evaluating books, of comparing them with the best the language has produced, is a hopeless task in a country like Canada whose literature is young and still only in the process of formation.

To use Frye's own pungent phrase: "If evaluation is one's guiding principle, criticism of Canadian literature would become only a debunking project . . ." But if Frye's critical conscience and — I suspect — his personal kindliness, debar him from debunking, they also debar him from the kind of idiotic inflation of the claims of Canadian writing which has so often marred what in this country passes for criticism.

▣

In a situation like that in Canada, what the critic really has to do is to act as the mediator between the writer and society, and this idea Frye is constantly repeating in his notes on specific Canadian poets.

Contrary to some legends about him, which have credited him with being the spiritual father of a whole school of myth-obsessed poets, Frye claims that critical encouragement cannot bring a literature into being.

But it can help to keep it going once it exists and the poet can best be assisted by judging his work according to the standards that are proper to it. These standards inevitably have reference to the time and place in which the work is produced, and in dealing with Canadian writers Frye has deliberately avoided the comparative approach.

"I have considered the question carefully," he tells us, "and my decision, while it may have been wrong, was deliberate. I have for the most part discussed Canadian poets as though no other contemporary poetry was available to Canadian readers."

I do not entirely agree with Frye on this point. I grant that the writing of any country and even of any region has to be considered in the first instance in the context of the local culture within which it arises. But I do not think we can ignore the larger unity a language creates.

We cannot stop influences from Britain, France and the United States crossing the oceans and the borders, and we cannot avoid seeing Canadian writing in relation to other writing in English or French, even if we may legitimately avoid the kind of pointless comparisons that might attempt to pit Earle Birney against Shakespeare or Leonard Cohen against Keats.

But it is a critic's practice rather than his theories that shows the sensitivity to the nuances of writing which is his one indispensible possession, and here we need have no doubt of Frye's validity. I could quote for a column the clear, condensed passages in which he records his salient insights into the virtues of a whole generation of Canadian poets, but I prefer to ask you to take my word for it and read the book yourself.

Many academic critics are like laboratory scientists, not much good in the field; in The Bush Garden Frye shows himself as good a field critic as he is a theoretical one. He recognizes the splendor of the bird on the wing as surely as he describes its anatomy in the lecture hall.

Northrop Frye

# France During The Occupation

By BEATRICE CARROLL

It is difficult to believe that the author of this stirring novel of France during the tragic years of the German occupation in the Second World War was only eight years old at that sad time. The impress of active participation, the color of the French political landscape, and the feeling of what truly must have been, seems to the reader com-

***LIVES TO GIVE, by Sanche de Gramont. Longman. $7.95.***

pletely authentic and absorbing.

Lives to Give might be called a novel of suspense, although it goes far deeper than the usual thriller. It deals with the careers of four Resistance leaders and the events leading up to their capture by the Gestapo. Their cover names — Raspail, Kleber, Cambronne and Grenelle — have been taken from the names of Paris Metro stations, indicating the underground nature of their activities.

Their lives prior to joining the Resistance have been widely divergent. Raspail is a civil servant from Joan of Arc's city of Orleans; Kleber is a teacher, strongly attracted to the right-wing group round the editor Maurras; Cambronne — a most sympathetic character, whose actress wife willingly entertains the Nazi conquerors — is a former general and escapee from a prisoner-of-war camp; Grenelle is a partisan of the International Brigade, of Spanish civil war experience, to whom the act of killing is as simple as mailing a letter.

Dissimilar in every point of birth, background and training, the four are bound together only in their will to frustrate and resist the German invader. By various ways they meet eventually at an appointed hour in a doctor's waiting room in the Rue de la Madeleine, and destiny enters in the form of Brenner, the fanatically proficient Gestapo officer, to whom professionalism is a true religion.

### Titled family

Sanche de Gramont, descendant of an old and titled French family, and author of the recent best-selling book, The French, is a shrewd and perceptive appraiser of his country and countrymen, in addition to being a novelist of first-rate talent.

His feeling for history conveys to the reader a vivid picture of the days of the occupation: Invaded Paris under the rule of Otto Abetz, with flourishing theatres, glittering salons and gossip, with the groups which never tired of denouncing the pusillanimity of the Third Republic in world affairs, and who were the first to collaborate with Hitler when the time came.

The author pictures Vichy — "the forlorn capital of dyspeptics" — as a "vast and luxurious lifeboat, into which the survivors of the debacle had clambered to continue the graceful life of pre-war days."

The fictional characters are interwoven with the men of those years: the old Marshal Petain, relic of a more heroic age, the schemer Laval, the intransigent exile de Gaulle, with his mystical faith in "la patrie."

Lives to Give is a faithful record, in the form of an historical novel, by a discerning writer, who perhaps had to be a Frenchman.

# He Jibes at University Politics

By ANTHONY JENKINS

Simon Raven is a rattling good story-teller. Whatever one may think of his macabre sense of fun and his taste for kinky sex scenes, one gets caught up in the compulsive rhythm of his narratives.

Much of this momentum derives from his skilled recreation of the thrusts and parries of witty and civilized talkers. The latest book is no

***PLACES WHERE THEY SING, by Simon Raven. Anthony Blond. $1.95.***

exception; indeed, its subject matter is particularly suited to Raven's caustic brand of cocktail-party wit.

It is the sixth book in his series Alms for Oblivion in which he has brought the upper echelons of post-war English society under his acerbic observation. The novel follows the manoeuvrings in the Senior Common Room of Lancaster College (for which read King's?) in Cambridge.

The students are on the rampage. At least, one or two of them are, egged on by outsiders who hope to turn any possible trouble to their own advantage. The College has a lot of money on its hands, so why shouldn't the spare cash be used to build more rooms for students. Open wide the gates of privilege and make Cambridge a reflection of a more democratic age, even if the new hall of residence would destroy one of England's most splendid views.

Aesthetics have very little to do with the real issues. The college fellows are grouped between those who wish to maintain their academic standards and those who want education for all; but the waverers in the middle manage to divert them.

Amusingly, the students' demands are only the catalyst for the personal ambitions and emotions of the Master and Fellows who are asked to vote on two suggestions about how to spend the money: expand the college or survey and repair the chapel. Even these alternatives get forgotten in the hilarious and almost apocalyptic denouement.

Now that the Alms For Oblivion sequence is well on course, it is interesting to speculate how it will stand up in 15 or 20 years' time as representative of post-war England. This novel is certainly bang on target as regards the troubles of the present university system, particularly in England where traditions and innovation clash head-on.

Raven's viewpoint is, of course, satiric, but his picture of society is too individualistic to be typical, and his solution to the moral problems he sparks off are often too glib.

For instance, at the end of this book, justice — such as it is — is meted out to the characters in cavalier fashion. Such amused tolerance may in fact be the hallmark of contemporary society, but it also means that Raven shies away from exploring the issues as fully as his satirical comedy demands. For the present, though, it is hard not to be captivated by his inventiveness and wickedly funny jibes at the hypocrisies of power.

# SEVEN STRANGE STORIES

By STEVE HUME

Since British science fiction's New Wave appeared a couple of years ago the American critics have been announcing its impending end as a fad.

But if the New Wave is breaking there are no signs of

***NEW WRITINGS IN SF 6, edited by John Carnell. Bantam. 75 cents.***

it in this collection of seven very strange short stories.

Strictly speaking only a few of the pieces are science fiction. What the rest are is hard to say. Like any literary works must, the stories have earned their place by their ability to grip a reader and mobilize his imagination. Recognizing them as art is one thing, categorizing them is another.

There's a story by Keith Roberts about a man who gets trapped in a Gestalt mind and how he gets out of it. That's the most straightforward of the seven.

E. C. Tubb has an intriguing piece about what it would be like to suddenly find and realize a personal conception of heavenly perfection.

Perfection, he points out, like heaven, is a deadly trap to fall into.

Two of the stories paint frightening pictures of the results of increased crowding and populations in high-density urban-stress situations.

William Spencer's Horizontal Man deals with people who plug their sensory systems into computerized inputs and outputs. Reality lies in electrodes and transistors and the world has become truly subjective.

Ernest Hill carries it one notch farther, and Atrophy deals with the kinds of social breakdowns that result when individuals reject their powers of logic and process in favor of strictly hedonist, reactionary lives.

There is also a chilling story about underground guerrilla warfare and mind-bending counter-insurgency techniques.

The stories in SF 6 are previously unpublished, and at 168 pages the book is slim. It's not a book designed to pander to a universal taste, but the lover of intellectual games will enjoy most of the stories.

# Books

# If Your Mistress Grunks, Tell Him

By GORDON FORBES

All right, Ray, Stapley, mechanical martel.

You've got most of the answers for the mechanical morons.

But what about The Big Question?:

If the psychiatrists are right, and the North American male's automobile really does substitute for a mistress, then why the devil doesn't he have a more intimate knowledge of his slinky seductress?

In the Car Owner's Handbook, the Toronto Telegram columnist says it's

***THE CAR OWNER'S HANDBOOK, by Ray Stapley. Doubleday. $7.95.***

pathetic how little the average motorist knows about his vehicle.

He says European drivers — unlike their counterparts here — make a point of acquiring a good working knowledge of their iron chariots.

"Apart from the economics, it's a matter of personal pride not to have to rely on a garage for every minor detail."

This where Stapley could have answered The Big Question about the clueless car-lovers over 'ere.

But we are left hanging — never to get the definitive word from an old pro who could have at least theorized why a continent of men, passionately pursuing better and faster cars, seldom slows down long enough to find out what makes the damn things tick.

Nevertheless, Stapley has put together an interesting book — a sort of car-side companion.

And it comes complete with a Trouble-Shooting Guide, designed specifically, one suspects, for the motorist whose car packs it up on a family outing.

You know the type.

The poor boob climbs out of the car and with a brave front (for the family's sake) stalks up front, opens the hood, sticks his head in and mumbles to himself:

"Just what the hell do I do now?"

Stapley has been 30 years in the business and still maintains his sanity and a touch of humor.

Feel like an idiot last week telling your mechanic there was a "grunking" sound under the hood?

Don't.

Stapley says the sound effects help mechanics find the trouble quicker and save the motorist labor charges.

He's had customers use such words as grind, grumble, moan, shatter, shriek, squeal, ban, thud, bash, smash, knock and shake to describe expensive-sounding noises and vibrations.

So "communicate" with your mechanic. Go ahead. Ham it up. Gesticulate, utter guttural noises, roll your eyes. Your performance may save you dollars.

In addition to telling how the ankle bone is connected to the knee bone, making the whole impossible thing work, Stapley scatters simple diagrams throughout the book.

And darned if the reader doesn't start to see his way through the jungle!

Add to this tips on sorting out the insurance maze, how to buy a used car and how to tell a good mechanic from a rip-off artist, and you have a good buy in Stapley.

The book is hardly a "glove-compartment must" as the publishers would have you believe, but it's fun looking up past troubles with your bucket-of-bolts and double-checking your mechanic's diagnosis.

Stapley could even have sub-titled the book: "Everything You've Wanted to Know About Cars But Were Afraid to Ask."

# The Villain of the Deep

By TORCHY ANDERSON

The scientist knows him as Carcharodon carcharias, movie makers headline him as The great White Shark, Australian skindivers dread him as "White Death" — or just plain "White."

He, or she, is known to have attained a length of 36 feet; a 17-footer weighs about 4,000 pounds. His disposition is nasty. He is considered the most ferocious predator of the world, land or sea.

The statistics go on and on to a point where a dead

***BLUE MERIDIAN, by Peter Matthiessen. Random House. $10.75.***

"White" has been found with a whole adult human corpse in his belly.

This thoroughly bad customer of the deep is the star of a screen feature made and promoted by Peter Gimbel of New York and this book about its making is by Peter Matthiesson, an author who skindives to get his story.

In view of the penchant of the White to remove large hunks of flesh from humans who cross his currents, the actors, cameramen and observers have jobs that are chancy at the best, even with elaborate underwater cages to protect them. The bent steel cage bears witness of his strength and ferocity.

Like the sea life on which he feeds when swimmers and divers are scarce, White Death is disappearing. For the purposes of this expedition the crew cruised, flew and swam a good many thousand miles in the Indian Ocean. They finally got their quarry in focus with their underwater cameras off the coast of South Australia.

Ron and Valerie Taylor, noted Australian skindivers, played leading parts in the long search. They knew only too well what can happen to even champion divers who run into a White. Their friends have left arms, legs and even life with these sharks.

Before they ended their search, Gimbel and his troupe shot a lot of footage off Durban, South Africa, where many "ordinary" man-eating sharks follow the bloody wakes of the whaling boats. Incidentally, the whale companies themselves see the end of their industry in sight because of the scarcity of whales. This despite international agreements that everybody says everybody else breaks.

When these fast, powerful little whaling ships harpoon, kill and airfill the whale to keep him afloat, they leave him with a flag and an electronic gadget that broadcasts location. When they have slaughtered enough whales they tow them ashore to the processing station.

When a school of sharks gets the blood scent of whales action is fast and terrible. Often all that gets to the land station is a torn, bloody skeleton. The sea is clouded with blood as the sharks rush in to tear the great beasts to shreds.

All this can offer some tempting camera shots, both from the cages and for free-swimming skindivers. And it can be pretty sickening.

The Whites were harder to find, deadly dangerous to deal with, often shy. But when the White decides that these strange seal-like creatures are edible intruders, look out! The girth of these sharks is tremendous and their great "smiling" mouths full of fearful teeth are a frightening apparition. The steel of an underwater cage begins to look fragile when one of these monsters is shaking and bending a cage.

So here's White Death. Maybe those who swim in his waters are inclined to overdramatize him. But, screen features regardless, there is enough evidence in blood and guts to make one wonder.

Stay out of his way

# Greed Ended Woodstock Era

By JOEL DREYFUSS

NEW YORK — The flower that bloomed at Woodstock has wilted.

Two years ago, 400,000 rock fans jammed an upstate New York alfalfa field in a massive demonstration of love and peace as a way of life.

But now, disillusionment with the rock scene has spread far and wide. Rock performers have turned money mad.

The deaths of some prominent rock stars and the ecology movement's call for purity have turned many young people off drugs, and the music itself is undergoing drastic alterations.

The recent announcement by 41-year-old rock impresario Bill Graham that he would close his two emporia of live music, Fillmore East in New York and Fillmore West in San Francisco, was seen as heralding an end of an era in rock.

The groups who once were willing to brave the rain and mud of Woodstock to play, had turned, Graham says, into highly structured corporations demanding higher and higher payments for their services.

## Just like GM

Top bands, like the Jefferson Airplane and Sly and the Family Stone, command fees as high as $50,000 for a single night's performance, and, Graham charges, income has taken precedence over music.

"Rock is joining America," he says. "It's becoming a General Motors, a Pacific Gas and Electric, or any other big corporation you can name.

"When we started in 1965, I associated with the employed 'musicians.' Now more often than not, it's with 'officers and stockholders' in large corporations — only they happen to have long hair and play guitars."

Woodstock was in many ways the beginning of an era, an assertion by American youth that they had their own culture and their own way of celebrating.

Woodstock was the end, too, for no matter what its success was, the myth it created could never be matched by the reality of any successor.

The next major festival, in Altamont, Calif., was a free concert offered by the Rolling Stones. Members of the Hell's Angels motorcycle gang were hired to keep the crowd under control and before the evening was over one youth was dead.

## Rest on yacht

While Altamont may have been taken as a warning, the attractions of the outdoor concert, especially when compared to the smaller incomes provided by indoor performances, were too obvious to the big time artist.

"He'd rather play the one concert with 20,000 people and spend the other three days resting on his yacht," Graham complained.

The year of the rock fest was 1970: Love Valley, Goose Lake, Strawberry Fields, Powder Ridge, Buffalo Party Convention and Roast, Beaufort Water Festival . . .

But only 18 of 48 major festivals scheduled came off, according to Jon Northland, assistant editor of the rock weekly, Rolling Stone.

"The major reason is political," he said. "The day after a festival is announced, the city council and the police come up with some emergency ordinance that makes it impossible to hold it."

The only type of site left in which crowds can be controlled are the sports areans, like New York's Madison Square Garden.

Promoters can jam 21,000 youths into the Garden, and because of this, groups prefer to play there, despite the poor sound system and acoustics.

In the last year or so, major unheavals wracked the rock music scene. The Beatles, who dominated the music of the 1960s, split and squabbled over their fortune.

Within days of each other, singer Janis Joplin and guitarist Jimi Hendrix died, of apparent drug overdoses. They were the most prominent of the rock stars, apparently unable to meet the infinite demands of success in a culture that rated its idols by their participation in a high-speed world of drugs and sexual promiscuity.

In the meantime, a new musical style emerged to challenge rock. The ear-splitting roar of 10,000 watts of amplification have begun to give way to the soft strum of nylon guitar strings.

Love and peace just a memory now

# Drama Group Formed at Uvic

With Professor Carl Hare and movement and dance instructor Jacquie Sears serving in an advisory capacity, a group of University of Victoria graduate, third-year theatre and developmental drama students have organized themselves under the title, Company I.

An improvisational acting group, Company I has established a two-fold target.

In the first instance it is their intention to attempt to fulfill the needs of particular groups in the area — specifically churches and high schools — and to give workshops for these groups.

* * *

Both the events and the workshops are designed to show the possibilities of using new and inexpensive techniques for the development of dramatic materials related to the religious needs of the church groups and the educational needs of the schools.

Strong support for the project has been expressed by such community organizations as the Victoria Council of Churches, Greater Victoria School Drama Festival Committee and Association of B.C. Drama Educators.

Second part of the endeavor is aimed at permitting the continued growth and development of the students themselves who compose the group. Company I, it should be noted, is however in no way related to Uvic's Theatre Division.

* * *

Those students who have obtained or are working towards degrees in the faculty of fine arts, specializing in acting and developmental drama, will have an opportunity to fully explore the skills of performance and of teaching they have acquired from their courses.

Company I has applied for, and has been given indication it will receive, financial support through the federal government's Opportunities for Youth grants.

The project is now tentatively under way and will terminate Aug. 31.

There are 14 members of the company to be employee on a full-time basis for the four months. They are Gary Pogrow, director; Pat Scott, production; Carolyn Zapf, assistant director; Trisha Joseph, business manager, and David Landers, Carole Stolle, Glynis Layshon Cathy Ralph, Jenny Spicer, Barbara Poggemiller, Marie Spicer, Patrick Moore, Jim Leard and Dawn Eyverson.

* * *

Three events will be performed.

Mary is an event centring on the character of Mary Magdalen. It is a play created particularly for the congregations of churches and designed to show new ways of exploring the religious experience.

Shakespeare — an event dealing with Shakespeare as seen through his work — is of special interest to schools and may be used to provide new perspective for study.

Th third event, Improvisation and Theatre Games, played at performance level, can also be used for teachers and group leaders, as a demonstration of ways in which to use and develop dramatic material for the group's own needs.

## Chamber Music Recital Sunday

Concluding a series of Sunday afternoon chamber music recitals in the Greater Victoria Art Gallery will be a woodwind ensemble performing works of Handel, Mozart, Rossini and the modern American composer, Walter Piston, Sunday at 3:30 p.m.

The players will be Jan Menting, flute, Lawrence de la Haye, clarinet, Case Middendorp, clarinet, Charles Warr, horn, and Alan Denike, bassoon.

A new series will commence next fall, organized by Miss Mary Ducker who will take over the assignment from de ly Haye, the original organizer of the Ars Nova Ensemble, who is leaving the city.

# When the Critics Don't Agree . . .

audrey johnson

sounding board

The fascinating subject of differences in critical opinion crops up currently in the columns of the New York Times arts and leisure section.

There, regular drama critics Walter Kerr's and Clive Barnes' opinions on the musical, Follies, is challenged by staff writer Martin Gottfried.

Kerr and Barnes gave a very definite thumbs-down to the show which looks back nostalgically to the lavish stage musicals of the Ziegfield era.

Gottfried challanges their point of view, and while he admits weaknesses in the book, he finds the musical poignant and delightful.

Incidentally it has been selected as winner of the New York Drama Critics' Circle award for 1971.

Perusing the theatre columns in the major dailies of any big city often causes one to wonder now the same show can appear so differently in the view of competent critics.

For exampie, in 1968 a production by John Juliani of Tennessee Williams' Glass Menagerie in Toronto, polled the following comments from the Star's Nathan Cohen and Globe and Mail's Herb Whittaker.

Cohen: ". . . By the end of the performance . . . The Glass Menagerie had been shattered into countless splinters . . . What makes the occasion a calamity far beyond the extent to which ordinarily bad shows are calamities is Juliani's staggering deficiencies in the conceptualizing of movement, light and sound as related esthetic patterns."

Whittaker: "Juliani's Glass Menagerie often glowed with lovely images, many of them photographic but some of them dramatic, too. In the last moments Juliani has provided a stunningly beautiful film sequence . . ."

If the critics themselves can't agree, doesn't that prove that there is no value in criticism, someone once challenged?

Definitely not so. As art is art and not science, it cannot be judged in terms of mathematical exactitude. Its shape and boundaries alter with the intriguing versatility of all living organisms.

The trouble is not that critics disagree. That is as inevitable as that no two persons really see colors in the same way.

The trouble lies in another area of human nature — the ego that makes us supersensitive to criticism of any child of our creation whether it be human or artistic.

If it were not for this sensitivity we could more often examine our product under the crossed and focused beams of contrary criticism and, clear of eye and mind, discern the pearl of truth at the centre.

It has occurred to me that the real difference between a gifted artist and a great artist is just this bigness of mind which also permits a fine objectivity in self-criticism.


FOLLOW THIS VICTORIA ENTERTAINMENT GUIDE

**BUTCHART GARDENS "SPRINGTIME SHOW" . . . ROMANTIC NIGHT LIGHTING . . . RESTAURANT . . . ENTERTAINMENT . . . Open every day 9 a.m. - 11 p.m.**

BUTCHART GARDENS "SPRINGTIME SHOW" PRESENTS A NEW LOOK. Ever changing, always lovely! New plantings, fresh blooms every week presents a new and excitingly different Butchart Gardens. Kept continually at a peak of perfection.

Developed from an abandoned cement quarry over 66 years ago, they are now considered one of this world's most outstanding gardens. Emracing 30 acres, actually six different gardens fabulous Sunken, Lake Garden featuring the Ross Fountains, English Rose, quaint Japanese, stately Italian, and the great Stage Show Garden.

ROMANTIC NIGHT LIGHTING. No extra charge. Every evening, dusk till 11 p.m. Entire thirty acres transformed into a fairyland of indescribable beauty, featuring the fabulous Sunken Garden and the spectacular Ross Fountains in their colorful "Ballet to the Stars." This alone is worth the price of admission.

RESTAURANT SERVICE. Plan your visit to include a delicious lunch or afternoon tea, served every day 11 a.m. to 5 p.m. Continuous coffee bar service.

BUTCHART GARDENS ENTERTAINMENT. The Butchart Buskers, zany group of clever musicians, every Saturday and Sunday, 1-3 p.m. THE BUTCHART GARDENERS, every day Monday-Friday, 1:30-3:30 p.m.

BUTCHART GARDENS seeds, gifts, camera supplies, postcards, etc., may be purchased at the Seed and Gift Shop.

TODAY . . . TONIGHT . . . Enjoy "Springtime" at its best, as presented by the gorgeous Butchart Gardens.

**UNDERSEA GARDENS** — WHERE YOU ACTUALLY DESCEND BENEATH THE SEA! ! THROUGH CRYSTAL CLEAR WATER SEE THE BEAUTIFUL ANEMONES, THE FLOWERS OF THE SEA; GIANT OCTOPUS; STURGEON, WOLF EELS AND PLAYFUL SEALS. SEE THE LARGEST COLLECTION OF SALMON IN THE PACIFIC NORTHWEST. WATCH THE SCUBA DIVER SHOW IN THE WORLD'S ONLY UNDERSEA THEATRE. UNDERSEA GARDENS IN THE INNER HARBOUR, OPPOSITE THE PARLIAMENT BUILDINGS. OPEN DAILY 9 A.M. TO 10 P.M.

**ROYAL LONDON WAX MUSEUM** PRESENTS AN ALL-NEW MUSEUM. NEW LOCATION AT INNER HARBOUR OPPOSITE PARLIAMENT BUILDINGS. OVER 10,000 SQ. FT. OF DISPLAY—130 JOSEPHINE TUSSAUD LIFE SIZE WAX FIGURES DIRECT FROM LONDON, ENGLAND. 45 NEW SCENES. ENTERTAINMENT FOR THE WHOLE FAMILY. OPEN DAILY 9 A.M. TO 10 P.M., INCLUDING SUNDAYS. PHONE 388-4461.

**THE "PRINCE ALBERT" COLLECTION OF MINIATURES** on permanent display at 635 Humboldt St.—Empress Hotel. Over 10,000 exhibits to see! From "The Fields of Glory" the exciting military and historical dioramas; "Olde London Towne", 130 sq. ft. of perfect reproduction of 17th Century England; also the world's largest Enchanted Doll House (1871). Open every day, 9 a.m. to 10 p.m.

**FOREST MUSEUM**, TRANS-CANADA HIGHWAY, DUNCAN. 10 A.M. TO 5:30 P.M. FOR SCHOOL AND OTHER GROUP BOOKINGS PHONE 748-9389.

**SALMON FISHING (Oak Bay Guide Service)** — Large boats, expert guides, free coffee, bait and tackle. Phone 598-3366 or 592-4164.

**MINI EXPRESS** — Ride on an authentic miniature Steam Train only 25c. Mattick's Farm, Cordova Bay.

June 5
POLARAMA with SKYLIGHTERS
Polish Dinner, Floor Show and DANCE
7 P.M. - 1:30 A.M.
Admission $6.25. For information phone 592-6066, 382-9358, 592-9444
NO TICKETS AVAILABLE AT THE DOOR
White Eagle Hall, 90 Dock Street

SUMMER WORKSHOP
Presented by the
PAUL HORN QUINTET
"A SYMPOSIUM OF MUSIC AND LIFE"
Spend a week this summer with Paul and the Quintet (Woodwinds, Vibes, Guitar, Bass and Percussion) in a program of music and philosophy designed for the advancement of the young musician and searcher. Location will be on beautiful Shawnigan Lake, Vancouver Island, B.C. Offered is individual instrumental instruction plus group instruction in improvisation, theory ensembles and rhythm section work. There will also be musical workshops, lectures and evening concerts by the quintet.
JUNE 16 - 22 Non Musicians Welcomed Special daily rates available. JUNE 23 - 29
Write now for free brochure and application
"Symposium": P.O. Box 5240, Postal Station "B", Victoria, B.C.
NAME ........ AGE
STREET ........
CITY PROVINCE INSTRUMENT

GEM Theatre Sidney
A love story that begins with an incredible experiment!
'CHARLY'
TECHNICOLOR
Cliff Robertson won an Academy Award for Best Actor in this picture
Tonight 6:50 and 9:00 p.m.

DO NOT MISS THIS GREAT FILM
HOTEL
TECHNICOLOR® FROM WARNER BROS.
ARTHUR HAILEY'S GREAT NOVEL SPLITS THE SCREEN WITH SUSPENSE . . . IT'S GREAT ENTERTAINMENT.
ROD TAYLOR
CATHERINE SPAAK
KARL MALDEN
MELVYN DOUGLAS
Evenings 7:00 and 9:05
Closed On Sundays
OAK BAY 2184 OAK BAY AVE 598-2213
Adults 1.50 Students 1.00 G.A. .75 Children .50

Visit the future where love is the ultimate crime.
THX 1138
Fox CINEMA
QUADRA AT HILLSIDE - 382-3370
Nightly, 7 and 9

Delightful Dining . . . for all the family
Choice nourishing food, appetizingly prepared—assures you a delicious meal when you lunch or dine at
THE MAPLE LEAF RESTAURANT
Open Every Day 6:30 a.m. to 11 p.m.
1213 Douglas 382-8713

G.R. PEARKES Arena 3100 TILLICUM 388-6664
VICTORIAN DAYS ROLLER SKATING
Come in Costume if you wish!
Friday 7 - 10 p.m.
Saturday 8 - 10 p.m.
Sunday 8 - 10 p.m.

Victoria's Exciting New Concept in Friendliness
SINGLE MINGLE CLUB
Trips! Parties! Dancing! New Friends! Fun!

A Whole New World for Mature (Over 30) Single Men and Women
Phone for full details. Between noon and 10 p.m.
388-7898
F.A.D.S. Holdings

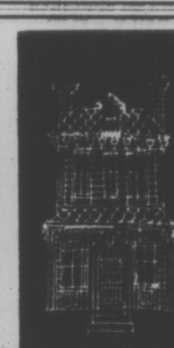

DINGLE HOUSE
Dine in an authentic Victorian atmosphere. Featuring our very special "Prime Rib of Beef".
Reservations after 2 p.m. daily, 382-8721. Opens daily 5-11 p.m. Closed Mondays.
137 Gorge Rd. East

THE CAR WASH

386-7021 2860 DOUGLAS ST. 628 GORGE RD.
OLD FASHIONED DAYS
Sat. and Sun. Only, 29 - 30
FREE
ICE CREAM CONES
with any regular car wash or gas purchase. All kids under 21 will receive a free cone this Sat. and Sun. only May 29 and 30.
GAS AND WASH 7 DAYS A WEEK
Free Wash Anytime with min. 10 gal. fillup
OPEN 8 a.m. EVERY DAY
THE CAR WASH

2 Terrific Action FEATURES!

CHARLES 'PRETTY-BOY' FLOYD HAD NO MINOR VICES!
A BULLET FOR PRETTY BOY
starring FABIAN FORTE as PRETTY BOY FLOYD
JOCELYN LANE · ASTRID WARNER

The HELL RUN . . . down a gauntlet of hate in a war for survival!
ANGEL UNCHAINED
DON STROUD · LUKE ASKEW
LARRY BISHOP · TYNE DALY
ADULT ENTERTAINMENT
SATURDAY
Pretty Boy at 12:30 - 3:45 7:00 - 10:15
Angel at 2:10 - 5:25 - 8:35
Sunday continuous from 2:00 p.m.
Coronet 836 YATES ST. 383-6111

a ROBERT WISE production
the ANDROMEDA STRAIN
ARTHUR HILL DAVID WAYNE
ODEON 2 780 YATES STREET 383-0513
Doors Daily 1:15. Shows Continuous 1:30 - 4:00 - 6:30 - 9:00 Sunday Doors 1:30

WINNER OF 8 ACADEMY AWARDS
PATTON
Including BEST PICTURE · BEST ACTOR
Warning: Much Swearing and coarse language. B.C. Director
GOLDEN AGE 50¢
ODEON 1 780 YATES STREET
Today—Doors 1:00 p.m. Shows Continuous 1:30, 4:30, 8:00 p.m. Sunday—Doors 1:30

Today Doors 12:45 p.m.
Shows: 1:00, 3:00, 5:00, 7:00, 9:00
Sunday Doors 1:15 p.m.
Adult Entertainment
"Warning: — Much swearing and coarse language." —B.C. Director
HAIDA 808 YATES ST.
The Great White Hope
Starring James Earl Jones, Jane Alexander

MOVIE GUIDE
famous players theatres famous players theatres famous play

JOE NAMATH ANN-MARGRET
Loving, brawling and bustin' it up in
C.C. AND COMPANY
Color by Movielab
"Warning—Swearing, coarse language and brutality."—B.C. Director
CAPITOL 805 YATES—384-6811
Today at 1:20 - 3:20 - 5:20 7:20 - 9:20
Sunday Doors 3:00 p.m.
Feat at 3:20 - 5:20 - 7:20 - 9:20

. . . designed for laughter
THE STATUE
Showing at 2 Theatres
Adult Ent. Only
FROM CINERAMA RELEASING
DAVID NIVEN · VIRNA LISI · ROBERT VAUGHN "THE STATUE"
ROYAL 805 BROUGHTON—383-9711
Saturday Feature at 1:15 - 3:15 - 5:15 - 7:15 - 9:15
Sunday 3:15 - 5:15 - 7:15 - 9:15

Extra at Drive-In Only "TILL DEATH DO US PART"
TILLICUM Drive-In BURNSIDE AT TILLICUM—382-7SM
Gates 8:15 p.m. Show at 9:00 p.m.

# Emily Carr Never Stopped Growing

Seeing scattered works of Emily Carr in galleries, homes and institutions has caused a myth to be built around this artist. But to explain her excellent work by elevating her to a status beyond the human is a mistake. Such an explanation is too easy.

At the public gallery in Vancouver there is an Emily Carr exhibition that is the most comprehensive ever assembled. The value of this show is in walking from painting to painting and seeing the history of her progress toward uniqueness.

Her distinctiveness was no accident; she willed it. Leaving a trail of paintings behind her, she kept learning, discovering, when at any point in her career she could have relaxed and still have made acceptable paintings. Her task was greater and more difficult.

The Vancouver gallery has devoted a show room to Emily Carr's personal life and early work. Large photos show her life style, pets, and the transformation of her face through age. There is a drawing, the earliest known work by Emily Carr, made when she was eight. Paintings made during adolescence include a careful painting of a pet scotch terrier which is immature, academic, and sentimental enough to decorate the lid of a chocolate box.

There are portraits of friends and relatives, well made, sensitive but again academic. The uniqueness here is in the signature.

Her first step toward unique paintings was West Coast subject matter. She recorded Indian villages, totem poles and forests. These subjects were to fascinate her throughout life, but her way of rendering them changed.

Though Emily Carr used nationalism as a justification for this imagery and for pushing away the powerful culture of Europe what makes her work valuable is not her contribution to the national iconography now labelled Canadiana and institutionalized by the photographic section of the B.C. Parks Branch, but her interpretive skill and radical vision.

By 1928 she reduced an Indian village to a few dabs of paint while surrounding trees became huge cathedrals built with a dark expressionism which blots out the sky. Citzenship papers are unnecessary to identify with this imagery; it is universal.

●

She lived on the west coast and loved the landscape's distinctive character. However, as a painter in a land that had yet to see a developed art tradition beyond ritualistic Indian art, she had to borrow heavily from new European painting. Emily Carr studied on the continent. Paintings like Canal in Britain, made during her tour in 1911, are good copies of Cezanne's early style.

On her return, two paintings dated 1912 of totem poles at Skidegate are also in the manner of Cezanne. She was to remake these two paintings 30 years later in 1942 at the height of her maturity. The difference between the early and later renderings proves Emily Carr's ability to surpass her origins.

She borrowed from Vincent Van Gogh. One painting, entitled Above a Gravel Pit swirls with brush built line rarities. Brush strokes roll the sky and plow the ground into a sea of energy. The result is not the self-conscious eclecticism of the Cezanne-like paintings, but the Emily Carr that is to be admired. Substituted for Van Gogh's surface electricity that flickers like the sun is a heavy feel for the volumetric that best relates to mother earth.

●

As her work matures, the varied influences, the west coast, and her own nervous system syncretize into Emily Carr as she is admired today. To talk of borrowings becomes ridiculous in the face of her unique vision.

She was in her forties when her work became popular and sold. Life came more easily and she worked with amazing confidence.

At present there is a good collection of representative works by the Group of Seven hanging near the Emily Carr exhibition. A comparison of the two exhibitions shows Emily Carr to be the more powerful painter.

The Group of Seven appears distant, precious and intellectual compared to the Victoria artist whose work is expressionistic when at its best. Filled with athletic brush strokes, her finest paintings are made with flashing speed.

●

Emily Carr could have stopped learning at any point in her career; always she made acceptable paintings. But instead she grew and reached out beyond herself even when she had to challenge a community slow to give respect.

That this oddly dressed woman whose tongue was sharp and whose house was filled with a sea of cats should now be made a myth is equally regrettable.

After all, what would have happened had Emily Carr herself created a myth of Cezanne, devaluing herself in his shadow? She would have achieved nothing. She would be incapable of teaching us to leave tutors behind in favor of immediate selfhood.

A hasty trip to Vancouver to see the Emily Carr exhibition is unnecessary. It will remain hung until late August when it moves to Montreal and then Toronto.

PEACOCK
. . . adjudicator

## 'Centennial Showcase' Program Busy

The work of a local playwright will open the Centennial Showcase of Plays Wednesday at McPherson Playhouse.

Joan Mason Hurley's one-acter, The Grandmother, a Victoria melodrama (which is quite different from a "mellerdrammer") is first up on opening night, presented by Victoria Theatre Guild.

Also on the program will be Campbell River's Long Stay Cut Short by Tennessee Williams, and Yellow Point Drama Club's Losers, by Brian Friel.

Centennial Showcase continues through Saturday and plays on subsequent evenings will be a three-act from Prince George, the New Caledonia Players' Next Time I'll Sing to You (Thursday); four short plays presented by Powell River Players, Duncan Drama Group, North Pacific Players of Prince Rupert and United Players of Vancouver (Friday), and on Saturday, The Killing of Sister George, a production of the Terrace Little Theatre.

★ ★ ★

Adjudicator for the week will be Professor Gordon Peacock, chairman of the Department of Drama, University of Alberta.

Peacock, who began his career as a lecturer in drama at the University of Alberta in 1953, has been a chairman for four years of the theatre division of the Banff School of Fine Arts, a guest director at the National Theatre School and at Pacific Conservatory, Santa Maria, Calif.

He has directed 14 major productions for the University of Alberta and has been consultant on numerous provincial and national theatre buildings and teaching programs.

During the Showcase week 12 workshops and demonstrations will complement the productions to be seen.

★ ★ ★

On Thursday, Friday and Saturday afternoons, workshops on "Approaches to the Play" will be conducted by Professor Peacock.

These will deal in practical terms with the range of stylistic and other possibilities suggested by the festival plays.

Also on Friday afternoon, Tom Kerr, well-known B.C. director and adjudicator will present a workshop on directing the play and again, Thursday, Friday and Saturday, the subject of lighting the play will be discussed by Jack Trueman.

Morning workshops, Thursday and Friday, will be conducted by Carl Hare, associate professor of theatre at Uivc, on some of the techniques used to explore contemporary forms of theatre.

## Customers Trusted

SYDNEY, Australia (Reuter) — A leading restaurant here plans to introduce a system by which people pay what they think their meal is worth. "I have great faith in human nature," said the manager.

## CONSERVATORY CONCERT

First of the Victoria Conservatory of Music spring series of three concerts is scheduled to take place Sunday at McPherson Playhouse.

Performers have been chosen from among the best of the Conservatory students and the program will provide an insight into the wide range of musical interests of these students.

Included will be the junior glee club whose youngest members are three years old, the Conservatory String Ensemble and piano trio and vocal piano, violin, cello, clarinet and speech art soloists.

Sunday's audience will have an opportunity to hear the two child prodigies from Vancouver, 11-year-old violinist Gwendolyn Hoebig and her nine-year-old cellist brother, Desmond, as well as pianist Kwok May-Ling who received the Victoria Music Festival's first standing ovation in history this spring.

Tickets may be obtained from the box office, Sunday, prior to the concert which begins at 2:30 p.m.

The other two concerts in the series will follow on successive Sunday afternoons.

Other major Conservatory events to come in June include a special concert by senior members of the Catherine Wendol vocal studio, scheduled for June 11, and an Open Day June 19, 2:30 to 5 p.m. featuring a continuous musical program and demonstrations.

General and Mrs. George R. Pearkes will be the guests of honor for "open day."


EUROPEAN DANCE
WITH
THE SKYLIGHTERS
At the Leonardo Da Vinci Centre
195 Bay St. $2 per person
TONIGHT, 9 P.M.

OPEN SUNDAYS 5 - 9 P.M.
DINING WITH A DIFFERENCE
Gay Nineties Spare Rib House
WHERE KEN PEAKER AND SHEILA
Play Your SING-A-LONG Music
A SPARKLING Atmosphere for
PERSONALIZED MUSICAL HAPPENINGS
World-Famous SPARERIBS — Full Dinner Menu
825 BURDETT — CHERRY BANK HOTEL — 385-5380

THE AMITY SINGERS
• 6th Annual Scholarship Concert
GEORGE CORWIN—director
McPHERSON PLAYHOUSE
MAY 31, 1971 — 8:00 p.m.
Adults $2.00; Students and O.A.P. $1.50
Tickets Available at Eaton's
Talisman Music and Western Music

SEE YOUR SCHOOL MUSIC PROGRAMME IN ACTION
SUNDAY
MAY 30
2:30 p.m.
CAMERON BAND SHELL
BEACON HILL PARK
FEATURING
THE CEDAR HILL JUNIOR SECONDARY SCHOOL BAND
CONDUCTOR: MR. W. BAKER

the "Prince Albert" Collection of miniatures
SEE THE FASCINATION OF SMALLNESS
AT THE EMPRESS HOTEL, Humboldt Street ENTRANCE
The American Civil War 1861-65
Olde London Towne 1671
The Enchanted Doll's House
10,000 Exhibits in Perfect Miniature
The Recreation of "Olde London Towne"
The World's Largest Enchanted Doll's House
The Military "Fields of Glory"
Open 7 Days a Week, 9 a.m. to 10 p.m.
Victorian Days "Treasure Hunt Keys" Reduced Admission

glenn howarth
Looking at art

Dine Downtown at the
Family Restaurant
Enjoy satisfying inexpensive "dining-out" often at SCOTT'S!
Open 24 Hours Every Day For Your Dining Pleasure
SCOTT'S RESTAURANT
650 YATES, at DOUGLAS

Try Our New
SMORGASBORD
It's Delicious!
Stan Leake
plays for your dancing and listening pleasure TONIGHT
SUNDAY IS FAMILY NIGHT
The NET LOFT
640 Montreal Ph. 388-5551

Taj Mahal
Dining Lounge and Cabaret
Exotic East Indian Dishes in authentic surroundings.
Music and entertainment Fri. and Sat. Canadian menu also available.
DINNER SPECIALS DAILY — $3.25
Open Mon., Wed., Thurs. 12 noon to 12 midnight
Fri. and Sat., 12 'til 2 a.m.
Sun. 5 'til 10—Closed Tues.
1318 Broad St. — 383-5525

Deep Cove Chalet
Buffet Luncheons and Dinners
Receptions and Banquets
For Information Phone 656-3541
Closed Mon. and Tues.

NOW OPEN TO SERVE YOU AGAIN
The Popular
MELROSE CAFE
Newly renovated and under new management, the Melrose Cafe offers fine service and excellent food in a friendly dining atmosphere.
• Open 24 Hours Every Day
• Take Out Orders
622 YATES ST.
383-9715

MING'S KITCHEN
CHINESE FOOD DELIVERY
384-4323
809 YATES STREET

CRYSTAL GARDEN
PUBLIC SWIMMING
SUNDAY
1:00 - 5:00 p.m. — Public
7:00 - 9:00 p.m. — Public
MONDAY
12:00 - 1:00 p.m. — Adults
3:45 - 5:00 p.m. — Public
7:00 - 9:00 p.m. — Public

DANCING SATURDAYS
CABARET STYLE
In the spacious Seaview room, the island's finest maple floor. McMorran's feature the big band sounds of George Kraeling's full orchestra playing for those who enjoy the smooth rhythm and friendly atmosphere.
Instrumentalist 8:45 - 9:30
Dancing 9:30 - 12:30 a.m.
Refreshments or late supper optional
$4.00 a couple
Table Reservations 658-5234
McMorran's
Catering for Receptions and Private Parties

ESQUIMALT SPORTS CENTRE
ROLLER SKATING
TONIGHT AT 8:00
ROLLER HOCKEY
SUNDAY, 5:00 P.M.
London Boxing Club vs. Salt Spring: 6:00 p.m., James Bay vs. Esquimalt

the pharaohs the pharaohs the phar
THURS.
FRI.
SAT.
the LION'S DEN
RED LION MOTOR INN

The Corporation of the District of Saanich
Swim for Fun in '71
Gordon Head Recreation Centre
1744 Feltham 477-1871

MEMORIAL ARENA
ROLLER SKATING
SUNDAY
8 p.m. to 10 p.m.

Champion Dutch Fried Chicken
TRY IT ENJOY IT IT'S GOOD!
2405 Douglas St. Phone 382-0911

The RATHSKELLER RESTAURANT
Serving the finest in European and Western foods
Open 11:30 a.m. - 12:00 p.m. — 7 Days a Week
Join Our Daily Businessmen's Luncheons
In the City-Centre Motel
Phone 386-9348 851 Douglas St.

The Victoria Conservatory of Music
SPRING CONCERT SERIES
FIRST OF THREE
SUNDAY AFTERNOON MAY 30th, 2:30 P.M.
McPherson Playhouse
Performers Chosen From the best of our students including
DESMOND and GWENDOLYN HOEBIG
Child prodigies from Vancouver, and
KWOK MAY LING
recent winner of the City of Victoria Medallion
Tickets from the Conservatory or Box Office on the day.
Senior Citizens and Children 50c. Others $1.00.

ART GALLERY OF GREATER VICTORIA
1040 MOSS ST. 384-3123
• 21st ANNUAL JURY SHOW
• Secondary Schools Award
• Japanese Prints
Gallery Hours:
Tuesday to Saturday, 11 a.m. to 5 p.m.
Sunday, 2 - 5 p.m. Closed Monday.

Free Chamber Music CONCERT
Sunday — 3:30 p.m.

British Columbia Centennial Drama Festival Presents
CENTENNIAL SHOWCASE OF PLAYS
WEDNESDAY, JUNE 2
THE GRANDMOTHER (Victoria Theatre Guild)
LONG STAY CUT SHORT (Campbell River Players)
LOSERS (Yellow Point Drama Group, Nanaimo)
THURSDAY, JUNE 3
NEXT TIME I'LL SING TO YOU
(A three-act play)
FRIDAY, JUNE 4
OBJECTIVE CASE (Powell River Players)
THE JEWISH WIFE (Duncan Drama Group)
THE MOON SHINES ON KYLENAMOE (North Pacific Players, Prince Rupert)
WE'RE DUE IN EASTBOURNE IN TEN MINUTES (United Players of Vancouver)
SATURDAY, JUNE 5
THE KILLING OF SISTER GEORGE (Terrace Little Theatre)
(A three-act play)
McPHERSON PLAYHOUSE
8:00 p.m.
ADMISSION: 2.00 Pensioners, Students, 1.00

Photograph of actual wax figures
ROYAL LONDON WAX MUSEUM
NOW AT OUR NEW LOCATION
At the Inner Harbour
Opposite the Parliament Bldgs.
LOOK FOR THE BIG SIGN!
The peg-legged cook in Robert Louis Stevenson's 'Treasure Island' turned out to be a crafty pirate. Here he is with his parrot Captain Flint and the treasure that caused young Jim Hawkins so much trouble.
PLUS — Over 130 Life-Size Josephine Tussaud Wax Figures, direct from London, England
HOURS — 9 a.m. to 10 p.m.
Including Sundays
Phone 388-4461

GROWING IN GRANDEUR SINCE 1904
See The Butchart Gardens
New Blooms . . . Ideas . . . Fresh Plantings!
EACH WEEK presents a NEW and EXCITING BUTCHART GARDENS
Daily at a peak of perfection season after season.
For Full details see top of ENTERTAINMENT GUIDE COLUMN This Page.

# VISIT TO RUSSIA—Text of Final Communique

OTTAWA (CP) — Following is the text of the Canada-U.S.S.R. communique issued at the conclusion of Prime Minister Trudeau's visit to the Soviet Union and tabled in the Commons Friday by External Affairs Minister Mitchell Sharp.

At the invitation of the Soviet government, the Rt. Hon. Pierre Elliott Trudeau, prime minister of Canada, and Mrs. Trudeau paid an official visit to the Soviet Union from May 17-28, 1971.

During their stay in the Soviet Union, Mr. Trudeau and his party held official discussions in Moscow and visited Kiev, Tashkent, Samarkand, Norilsk, Murmansk and Leningrad. They were thus able to acquaint themselves with the life and work of the Soviet people and many of the achievements of the U.S.S.R. in the economic, scientific and cultural fields.

The prime minister of Canada laid wreaths on the tombs of the unknown soldier in Moscow and Kiev and at the Peskaryovskoye Memorial Cemetery in Leningrad.

## Met Brezhnev

The distinguished guest from Canada and his party were everywhere accorded a hearty welcome testifying to the friendly feelings of the Soviet people towards the Canadian people.

Prime Minister Trudeau had a talk with the secretary-general of the central committee of the CPSU, L. I. Brezhnev. He also had a talk with the chairman of the presidium of the Supreme Soviet of the U.S.S.R., N. V. Podgorny. Conversations were held between Mr. Trudeau and the chairman of the council of ministers of the U.S.S.R., A. N. Kosygin.

Taking part in the discussions were:

On the Canadian side: Ambassador of Canada to the U.S.S.R., R. A. D. Ford, Parliamentary Secretary to the Prime Minister B. J. Danson, Dr. Stanley Haidasz, MP, Under-secretary of State for external affairs A. E. Ritchie, Principal Secretary to the Prime Minister Marc Lalonde, Deputy Minister of Industry, Trade and Commerce J. H. Warren, Deputy Secretary to the cabinet M. A. Crowe, Special Assistant to the Prime Minister Ivan Head, Assistant Under-secretary of State for External Affairs J. G. H. Halstead, Press Secretary to the Prime Minister P. M. Roberts and other officials.

On the Soviet side: Deputy Chairmen of the Council of Ministers of the U.S.S.R. N. K. Baibakov, V. A. Kirillin, V. N. Novikov; U.S.S.R. Minister of Foreign Affairs A. A. Gromyko, U.S.S.R. Minister of Foreign Trade, N. S. Patolichev, Deputy Minister of Foreign Affairs of the U.S.S.R. S. P. Kosyrev, U.S.S.R. Ambassador to Canada B. P. Miroshnichenko and also heads of departments of the U.S.S.R. ministry of foreign affairs E. N. Makeev, O. N. Khlestov, Y. N. Cherniakov and other officials.

## Talks Cordial

The discussions were held in an atmosphere of frankness and cordiality and provided the opportunity for a useful exchange of views on the present state and future prospects of Canadian-Soviet relations as well as on major international problems of common interest. The Canadian side outlined the basic aims of Canadian foreign policy, while the Soviet side outlined the decisions of the 24th Congress of the SPSU on questions of foreign policy. They agreed that all countries, regardless of their social systems, should seek to develop relations based on reciprocity and mutual confidence and should resolve any problems by negotiations.

The two sides expressed satisfaction with the general trend towards improvement of Canadian - Soviet relations. They are convinced that the further development of good-neighborly relations corresponds to the national interests of the peoples of Canada and the Soviet Union and promotes the relaxation of international tension and the safeguarding of universal peace. With this in mind the prime minister of Canada and the chairman of the U.S.S.R. council of ministers signed a protocol designed to enlarge and deepen consultations on important international problems of mutual interest and on questions of bilateral relations by means of periodic meetings.

The two sides emphasized the importance of contacts at all levels and expressed their mutual desire to develop exchanges of visits of government and political leaders, representatives of commerce, science and technology, culture, non-governmental organizations and tourists.

## Review Prospects

The two sides reviewed the present state and future prospects of economic, scientific and technological co-operation between the two countries. The two governments agreed that there are favorable opportunities for increasing and diversifying trade in both directions to mutual advantage. They noted that Canadian-Soviet trade over the years has been fruitful and that the deliveries of Canadian wheat play an important part in this trade. They instructed the appropriate agencies to work out proposals on ways of further developing trade relations between the two countries. It was agreed that negotiations for the renewal of the current trade agreement should begin in November or December this year in Moscow.

They also agreed to instruct the appropriate agencies to study the possibilities of further expanding co-operation in the field of air transport.

It was noted that the expansion of mutually advantageous economic, scientific and technological relations has been promoted by the agreement between the governments of

BREZHNEV
. . . common Arctic problems

Canada and the U.S.S.R. on co-operation in the industrial application of science and technology, signed on Jan. 27, 1971. The two sides agreed to render all possible assistance in the active implementation of the programs undertaken within the framework of the mixed Canadian-Soviet commission on co-operation set up pursuant to that agreement.

The Soviet side proposed that consideration should be given to the conclusion of a trkeaty covering economic development, technological and industrial co-operation. The Canadian side agreed to study the proposal.

## North Discussed

Taking into account the fact that the Arctic regions, distinguished by their particularly severe climatic and ice conditions, are of great importance to both Canada and the Soviet Union, the two sides discussed the possibilities of promoting co-operation in developing the northern territories and agreed to expand the exchange of experience in this field between Canada and the U.S.S.R. Both sides shared the view that they have special responsibilities and corresponding rights with respect to ensuring the safety of navigation and preserving the natural balance in the Arctic regions.

The governments of Canada and the Soviet Union noted the importance of developing as far as possible international co-operation for the solution of the problem of the human environment. The United Nations conference on human environment problems planned for 1972 should be a significant step in this direction.

The governments of canada and the Soviet Union expressed their desire to expand exchanges between the two countris in as many areas as possible, on the basis of reciprocity and mutual advantage. For this purpose they confirmed their intention to negotiate a general agreement on exchanges to develop further contacts in the fields of culture, education, and science.

During the exchange of views on major international problems, the governments of Canada and the Soviet union confirmed their desire to continue efforts to strengthen universal peace and reduce international tension. They expressed their firm conviction that all qustions at issue between states should be solved by peaceful means in accordance with the purposes and tions charter. The discussions principles of the United Narevealed that Canada and the U.S.S.R. hold similar views on a number of international problems.

The two governments attach great importance to strengthening security and promoing multilateral co-operation in Europe. They emphasized the need for effective measures to further reduce tension, and for the normalization and improvement of relations among all European states on the basis of the principles of independence and sovereignty, territorial integrity and inviolability of frontiers, renunciation of the use of force or the threat of force, non-interference in internal affairs and the settlement of disputes by peaceful means.

## Want Conference

Canada and the U.S.S.R. believe that detente and stability in Europe would be promoted by the convening of a properly prepared conference on European security and co-operation with the participation of all European states, Canada and the United States. They consider it useful to continue consultations with each other on this question.

The two sides expressed their conviction that the strengthening of international security and the safeguarding of universal peace are important objectives to be pursued, in particular through appropriate measures of disarmament.

Both sides support the reduction of armed forces and armaments in areas where the military confrontation is particularly dangerous, and especially in central Europe. They discussed the recent proposals made by the secretary-general of the central committee of the CPSU, L. I. Brezhnev before the 24th CPSU Congress and in Tbilisi for various measures of disarmament as well as the Canadian suggestion placed before the conference of the Committee on disarmament regarding underground nuclear testing. The prime minister of Canada outlined also the considerations in favor of a mutual and balanced reduction of forces. He welcomed the recent initiative of the U.S.S.R. and other socialist countries for a convention eration of nuclear weapons and both parties expressed the hope that a convention could be concluded this year. The two sides expressed their satisfaction at the conclusion of the treaty on the non-proliferation of niclear weapons and the treaty on the prohibition of the emplacement of nuclear weapons and other weapons of mass destruction on the seabed and the ocean floor and in the subsoil thereof.

The two sides expressed serious concern over the tense situation in the Middle East. They emphasized the need for efforts by all the states concerned with a view to achieving a just and lasting peace settlement in the area on the basis of the full implementation of the Security Council resolution 242 of Nov. 22, 1967. For this purpose the governments of Canada and the Soviet Union expressed themselves in favor of the continuation of the mission of Ambassador Jarring, the special representative of the United Nations secretary-general in the Middle East.

Views were exchanged on developments in Indochina which are causing anxiety. Hopes were expressed on both sides that a viable peace would be re-established in Indo-China.

Canada and the Soviet Union attach great importance to the United Nations. The two sides confirmed their determination to seek to strengthen the organization and to enhance its effectiveness in maintaining universal peace and security in accordance with the United Nations charter.

Both sides expressed their satisfaction with the exchange of views that took place and emphasized the usefulness of maintaining regular personal contact between the leading statesmen of the two countries.

Prime Minister Trudeau expressed gratitude and satisfaction for the warm hospitality he enjoyed in the U.S.S.R. and extended an invitation to Chairman Kosylgin to visit Canada at a mutually convenient time. The invitation was gratefully accepted.


NORTH AND SOUTH SAANICH AGRICULTURAL SOCIETY

SUMMER OUTDOOR FAIR

AT SAANICHTON FAIR GROUNDS

JUNE 5, 6, 1971

Doors Open 10:00 a.m.

ON SHOW WILL BE NEW CARS CAMPERS, TRAILERS, BOATS, FARM MACHINERY, FARM ANIMALS

ENTERTAINMENT BOTH DAYS AT THE BANDSHELL

SATURDAY ONLY
Carl and Lottie Hemeon—Top Flight Magicians.
Shows at 2 and 4 p.m., also Highland Dancing.

SUNDAY ONLY
—Sidney Majorettes
—Claremont Choir
"Offshoots" in a program of infinite variety.

BOTH DAYS
J. D. Wright's Clydesdales in Harness

The White Dawn
An Eskimo Saga
JAMES HOUSTON
A novel of struggle, conflict, simplicity, richness $7.95
at your bookstore
LONGMAN CANADA LTD.
55 Barber Greene Road, Don Mills, Ont.

See The Butchart Gardens
NOW! ROMANTICALLY ILLUMINATED
Every evening . . . Dusk till 11 p.m.
Entire 30 acres . . . Featuring the fabulous Sunken Garden and the spectacular Ross Fountains in their colorful "Ballet to the Stars".
Gardens open every day 9 a.m.-11 p.m.
For complete details see Butchart Gardens listing, top of "Entertainment Guide column," this page.

Blue and White Attractions Limited Presents
70 DANCERS, SINGERS AND MUSICIANS OF BREATHTAKING MOMENTUM
The Georgian State Song and Dance Ensemble of the U.S.S.R.
A thrilling show filled with fun and excitement for the whole family!
MARVELLOUS, FURIOUS, FANTASTIC!
VICTORIA MEMORIAL ARENA
SAT., JUNE 12 — 8:30 P.M.
ALL SEATS RESERVED $3.00 - $4.00 - $5.00
Tickets on sale 9 a.m. - 5 p.m. daily, Arena Box Office

AIRLINE CAREERS MEN AND WOMEN
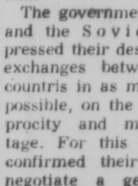

FREE
Train for Reservationist, Passenger Agents, Hostesses (age 20 to 28), Station Agents, Communicationists, etc. Good starting salaries, pleasant working conditions, excellent chance for advancement. If you are between the ages of 17 and 34, and have completed grade twelve, get full information today about our training program. Mail coupon today to:
DEPT. BC-161,
AIRLINES TRAINING DIVISION,
Atlantic School,
Box 452, c/o Victoria Press Ltd.,
2681 Douglas, Victoria, B.C.
Brochure FREE, "12 Ways To An Airline Career."
Name .....
Address .....
City & Province .....
Phone ..... Age .....
Education .....

SHAPE DOWN FOR SUMMER AT THE "Y"
880 Courtney Street
386-7511
Summer Program Starts Monday, JUNE 14th
REGISTER NOW

MEN
* EARLY EXERCISE
Start the day bright and early!
TUES. and THURS. — 7:30 a.m.
Course Fee $12
* NEW STARTERS KEEP-FIT
No lunch plus exercise = weight loss and health gain.
MON. and WED. — 12:10 p.m.
Course Fee $12
*'SPECIAL' ROCK CLIMBING
Basic rock climbing technique—incl. use of ropes, karabiners, pitons. Equipment required: boots or running shoes.
SATURDAYS — 9:30 a.m.
Six 5-hour sessions
Members $20 Non-Members $25
*EVENING SWIM INSTRUCTION
(2 courses)
Instruction at all levels. Learn to swim, dive, new strokes, basic water safety. 8 lesson courses.
TUES. and THURS — 7:30-8:15 p.m.
8:15-9:00 p.m.
Course Fee $10
Course 1 — July 6 - July 29
Course 2 — Aug. 3 - Aug. 26

LADIES
*EXERCISE AND RECREATIONAL SWIM
Maintain your fitness through the summer.
Mon. and Wed.—Gym 8:30 - 9:15 p.m.
Dip 9:15 - 9:30 p.m.
Fee details at Front Desk
*EXERCISE AND ROCK (July 2 - July 28)
For young women age 17 - 24
Exercise to Rock Blues music
Mon. and Wed. — 7:15 - 8:00 p.m.
Non-Members $8
*LADIES' SUMMER SWIM SCHOOL
(June - July - August)
MORNING CLASSES
Tues. and Thurs. — 9:00 - 10:00—Survival for poor or good swimmers.
9:30 - 10:00 — Mother and Tot
10:00 - 10:45 — Instruction all levels
10:45 - 11:30 — Canoeing on location (Canoe rental extra)
EVENING CLASSES
Mon. and Wed. — 7:00 - 8:30 — Instruction at all levels.
FOR FULL DETAILS PHONE FRONT DESK — 386-7511

*INTERNATIONAL FOLK DANCE
Try some exciting new dance forms to bright music with instructor Gerry Dunne.
Men and Women — Tuesdays, 7:30 - 9:30 p.m. 6 Sessions — June 15 - July 27
$4.50 Single, $6.00 Couple

*ADULT RECREATIONAL SWIM
Monday to Saturday — Various times throughout the day. Consult front desk for further information. Admission: Full member or swim pass.

*SUMMER VISITORS
Ask for Non-Members' Summer Swim Tickets
Adults — 10 Swims for $7.50 Children — 10 Swims for $2.00

SEE YOU AT THE "Y"

# REMEMBER . . .

Bill Halkett and Irving Strickland photos

*Jeff Mousley (cameraman) 'shoots' Christie MacDonald (left), Terry Young, Margaret McCubbin, Lois Grimshaw, Don Swindell and Melissa Anderson of Hobbs Elementary.*

*Arlene Schauer of Victoria West School*

# THE OLD, OLD DAYS

*Baseball old-style at Quadra Elementary with batter Laurel Holstead, catcher Ronald Vanzetta and umpire R. E. Bannerman*

*Christine Smith, Doug Buchanan, Sharon Bains, John Woychesin, Joan Small and Mike Bourdage of S. J. Willis Junior High*



*Jeremy Eadon and Heather Sallaway of Cedar Hill Junior High*

# Water Safety Week Starts Sunday

The dangers—as well as the pleasures—of water sports will be put under the spotlight Sunday to June 5, declared by the Canadian Red Cross as Water Safety Week.

Harry Finch, field supervisor of the Red Cross Water Safety Service, warns that about 180 people are drowned in British Columbia each year.

To point up measures that should be taken to prevent tragedy, water safety displays will be shown Saturday and Sunday at the Oak Bay Tea Party. Similar displays will be held all week at the Simpson-Sears Hillside boat display.

Finch suggests that registration at one of Greater Victoria's three swimming pools for swimming and life-saving classes is a good investment—both for pleasure and safety.

Working out of Red Cross headquarters, 1046 Fort, Finch will be travelling as far north as Nanaimo to visit summer swim programs.

Part of his duties will include training swim instructors, lifeguards, and examining candidates at all levels of aquatics.

Part of the Water Safety Week program is a poster contest with prizes for three divisions: One, 10 years and younger; Two, 11 years and older; Three, handicapped and disabled children.

The posters will not be restricted in size and may be painted, colored, in black and white, or be cut-outs.

They should be handed in by noon, June 4 to either Red Cross House, Gordon Head or CFB Esquimalt pools, the Crystal Garden, Centennial Pool or the YM-YWCA pool.

Further information on the contest may be had by phone Ray Bootland at 388-1578 during the days or at 478-2866 in the evening.

## Riders Trapped

NEW YORK (AP) — Eight thousand rush-hour subway riders were trapped in a tunnel under the East River for nearly two hours when a short circuit stopped five trains and sent smoke pouring into crowded cars. One women died of a heart attack and many other passengers fainted. More than 100 passengers were treated for smoke inhalation and heat exhaustion. Thirty-four persons were taken to hospitals.

# OLDER KIDS GET OUT EARLIER

School this year, officially ends June 24, the day all students are issued with a final report card.

But the older you are, the sooner you get out, according to a department of education circular specifying student release dates.

Students from Grades 1 to 6 have to stay in school right up to the 24th. Those in Grades 7 to 10 must attend up to June 18, and those in Grades 11 and 12 must attend until June 11.

Education department exams will be written from June 14 to 17. Scholarship exams run from June 18 to 24.

# Skillings Has Run-In

Waldo Skillings has had his share of success during political run-ins over the years.

But Monday the run-in was somewhat different. City police report the trade and industry minister was driving a car that collided with a telephone pole at Quamichan and Redfern.

Police said the 64-year-old Skillings was driving west on Quamichan about 4 p.m. Monday when the accident occurred.

Police report there was $700 damage to the government vehicle and none to the pole. the minister was not reported hurt.


Sands
Your Community
Funeral Chapels
Dedicated to Service
Victoria
388-5155 388-5156
383-7511
Sidney
656-2932
Colwood
478-3821
Nanaimo
753-2032



the Bay
BEAUTY SALON

*Style and colour flattery by our experts . . . and Roux Fanci-full Rinse*

Let us add colour verve to every curve of your new hairstyle! Instantly, Fanci-full turns gray hair lustrous . . . lightened hair, tone-y soft . . . dull hair, vivacious! No peroxide. No after-rinse. Fanci-full is flow-on colour that sets your hair, too . . . and shampoos out when you wish. It's beautiful togetherness. Enjoy it soon.

*May 31st, June 1st and 2nd*

Meet KARIN WORTH, Roux expert. Get personally lovely haircolour advice. No Charge for Consultation.

*OUR FORMULA PERMS ARE SALE PRICED FOR THE MONTH OF JUNE*

Make your appointment now. Dial 385-1311, Beauty Salon, Victoria

Use your Bay Account Card.

Hudson's Bay Company



*Our annual Storewide SUMMER SALE ends today*

Sun Stuff

the Bay

MONDAY...

*for big savings in our JEWELLERY department*

**RINGS FOR EVERY FINGER** with synthetics and other artful creations in emerald, ruby, garnet, topaz and sapphire stones. The real thing too! Cultured pearl, opal and black Alaska diamond, (hematite) all in lovely 10 kt. gold settings for men and women. Regularly 17.50, $45, $90. Now, Sale, each **11.67, $30** and **$60.**

SAVE 1/3

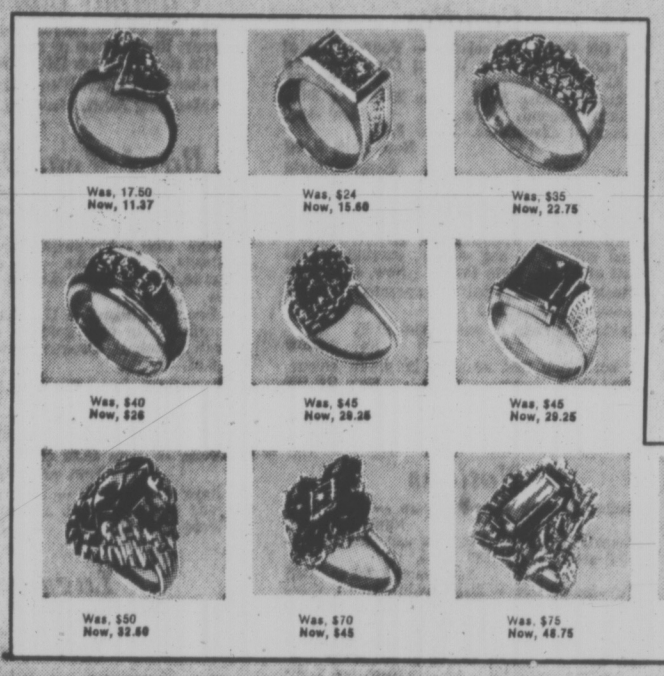


*The charmed life starts with 20% SAVINGS!*

**CHARM BRACELETS** with single or double links and box, spring ring or Bismark ring safety catches. Regular prices, $30, $60 and $135. Now, Sale, each, **$24, $48** and **$98.**

**CHARMS** with designs for all occasions . . . love, world travel, good luck, sports, religion, hobbies. Regular prices, $5, $10 and $60. Now, sale each, **$4, $8** and **$48.**

Bracelets and charms in 10 and 14 kt. gold.

Jewellery, DOWNTOWN, LOUGHEED, RICHMOND, VICTORIA

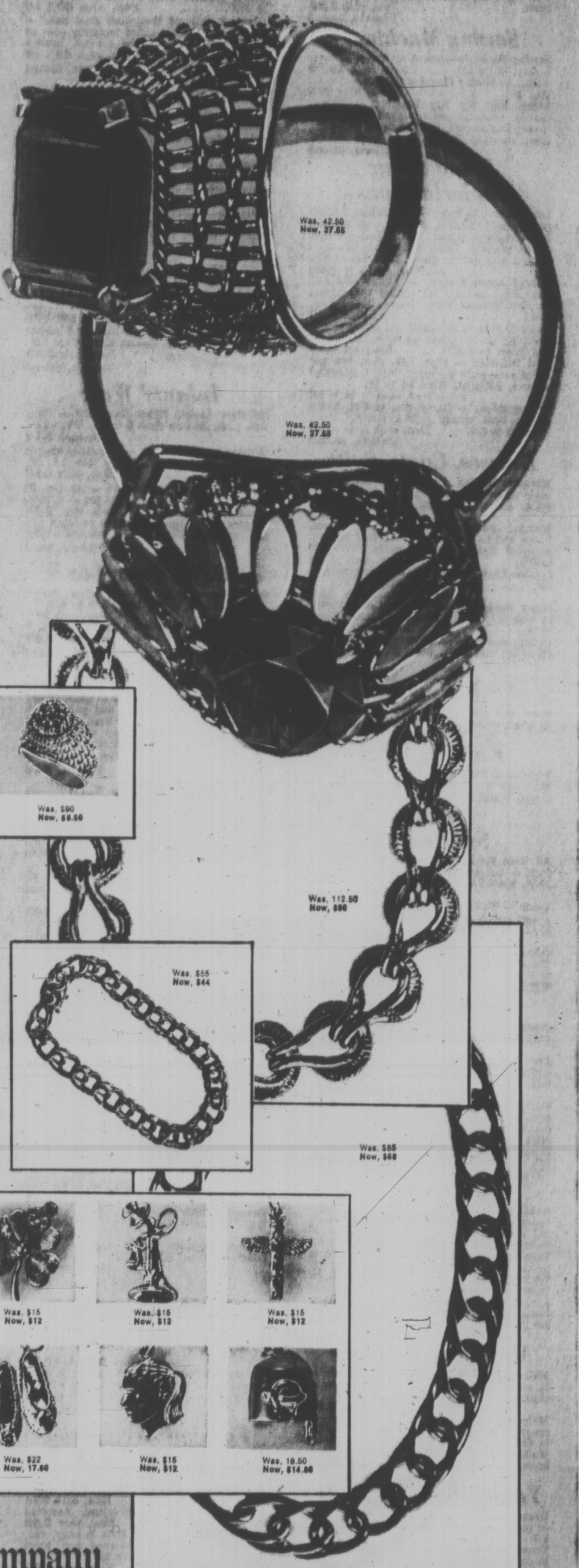





Hudson's Bay Company

DIAL 385-1311

DAILY STORE HOURS 9:30 a.m. 'TIL 6 P.M.
OPEN THURSDAY and FRIDAY 'TIL 9:30 p.m.

THERE'S MORE FOR YOU DOWNTOWN

the Bay

# MONDAY CLEARANCE

## PERSONAL SHOPPING ONLY...NO PHONE OR MAIL ORDERS

### Fashion Fabrics

**54" Bonded Turbo Acrylic** — Machine washable. Plaids and plains. **Now, yard 2.99**
**Assorted Cotton and Polyester Knits** — Tubular stripes, tweeds, checks for sportswear. **Now, yard 1.99**
**Wet Look Jersey** — 45" width for loungewear, blouses, dresses. Pink, blue, gold, red, navy. **Now, yard 1.99**
Victoria, second

### Sewing Machines

**Sewing Hassocks**—Cream or brown colours. 5 only. Were $32. **Now, each 19.99**
**4-Drawer Sewing Machine Cabinet** — 1 only. **Was $99. Now $79**
**Lightweight Zig Zag Portable** — Darns, mends, overcasts seams, sews on buttons, makes buttonholes. 20 year parts warranty, complimentary lessons. **Now, each 68.88**
Victoria, second

### Loungewear Underfashions

**Loungewear, ½ Price** — Housecoats, hostess gowns, pant loungers, dusters — all reduced from regular stock. You'll find jerseys, quilts, vocama, cotton and others. Assorted colours and broken sizes. Were $15 to $50. **Now, ½ to ½ price**
**Quilted Nylon Dusters** — Lightweight and washable. Button front styling with three-quarter sleeves. Pink, yellow, lime, blue. S.M.L. **Now, each 7.99**
**Peignoir Sets** — Polyester and cotton blends featuring dainty prints on white. Mini coat and gown in P.S.M. **Now, set 6.99**
**Mini Daywear** — Slips, half slips, bra and bikini sets, body stockings. P.S.M. Assorted colours, patterns. **Were $4 to $7. Now, each ½ to ½ off**
**Underfashions** — Corselettes, girdles, panty girdles, bras. Mostly white in assorted sizes. Were $5 to $25. **Now, each ½ to ½ off**
Victoria, second

### Dresses, Coats, Suits

**Women's Cotton Dresses** — Shirtwaists, basic shifts in sleeveless and short sleeved tyles. Assorted colours and prints. 10-18. **Now, each 9.99**
**Walking Pant Suits** — Knits, *Fortrels, linens and bonded wools in assorted colours. Assorted styles. Sizes 10 to 18. Were $50 to $70. **Now, each ½ off**
**Leather Coats** — Double and single breasted. Navy, grey, mauve, red. Broken sizes. **Now, each $69**
**Dress Pant Suits** — *Fortrels and Arnels in assorted styles, colours and sizes. Were 24.99. **Now, each 14.99**
**Crimpelene Suits and Ensembles** in assorted styles and sizes. Were $30 to $60. **Now ½ off**
Victoria, second

### Millinery

**Beret and Mitt Sets** — Aran wool imports in beige colour. **Now, set 3.99**
Victoria, second

### Knitting Wool

**Phentex** — 100% Celaspun — machine washable and dryable. Will not stretch out of shape. 2 and 3 ply. 3.20 oz. ball. Was 89c. **Now, ball 69¢**
Victoria, second

### Sportswear

**All Wool Skirts** — Slim styling in assorted fashion colours and tweeds. Broken sizes 10-18. Were $16 to $25. **Now, each 7.99 to 12.49**
**Pants** — Wools, *Fortrels in pull-on and side zipper styles. Assorted colours. Broken sizes 10-18. Were $12 to $22. **Now, pair 5.99 to 10.99**
**Cotton Knit T-Shirts** — Assorted stripes. Turtle neck. Broken sizes S.M.L. Were $6 to $7. **Now, each 3.99**
*RTM
Victoria, second

### Young Moderns

**Jump Suits** — Assorted styles and colours. Broken sizes 9 to 13. Were $45. **Now, each 22.49**
**Pant Suits** — Wool, *Fortrel, cotton in assorted colours and styles. Broken sizes 9-13. Were $24 to $45. **Now, each 11.99 to 22.49**
**Suede Vests** — Sleeveless style with fringe trim. Grey, beige, natural. Broken sizes S.M.L. Were 13.88. **Now, each 6.99**
**Midi Skirts** — 65% acrylic, 35% cotton. Brown or plum. A-line style. S.M.L. Were $25. **Now, each 12.49**
*RTM
Victoria, second

### Way In

**Sweaters** — Long and short sleeved pullovers in wool, orlon or acrylic knits. Assorted colours. Broken sizes S.M.L. Were $6 to $20. **Now, ea. 2.99 to 9.99**
**Teen Dresses** — Sleeveless woven cotton in plaids and stripes. Broken sizes 7 to 13. Were 7.99. **Now, each 3.99**
**Teen Co-ordinates** — Orlon knits, cottons or corduroys in green, red, mauve. Sweaters, pants and vests in broken sizes S.M.L. Were $10 to $18. **Now, each 4.99 to 8.99**
Victoria, second

### Maternity Fashions

**Maternity Blouses** — New easy-care fabrics in assorted prints and plains. Button fronts, casual and dressy styles. Were $8. **Now, each 5.88**
**Maternity Dresses** — Washable *Fortrels in assorted styles, colours and sizes. Were $15 to $22. **Now, each ½ off**
**Walking Pant Suits** — Bonded fabrics, broken sizes and colours. **Now, each 29.99**
Victoria, second

### Young Moderns' Shoes

**Dressy Shoes** — Pumps and straps in black or brown patent leather. Broken sizes. Were $17. **Now, pair 11.99**
**Young Moderns' Shoes** — Patent pumps in black or brown. Broken sizes. Were $12 and $13. **Now, pair 7.99**
**Clogs** — Wood and leather in assorted colours. Sandal style. Broken sizes. Were $13. **Now, pair 7.99**
Victoria, second

### Mirror Room

**Designer Dresses** — Wools and knits in assorted colours. Classic and dressy style. Broken sizes. Were $55 to $110. **Now, each 40% Off**
**2-Piece Ensembles** — Wools and knits in navy blue, beige and grey. Tailored and dressy classics. Sizes 14 and 16. Were $150 to $290. **Now, each 40% off**
**Designer Tailored Wool Knit Pant Suits** — Jacket or tunic top styles featuring cowl or jewel necklines. Assorted colours. Broken sizes. Were $65 to $100. **Now, each 40% off**
Victoria, second

### Fashion Shoes

**Women's Dress Shoes** — Pumps and sling sandals in black or brown leather and patent. Broken sizes. Were $16. **Now, pair 12.99**
**Women's Dress Shoes** — Leathers and patents in pump and strap styles. Black or brown. Broken sizes. Were $22. **Now, pair 15.99**
**Women's Imported Shoes** — Pumps and casuals in broken sizes. Leather uppers in black or brown. Were 15.99. **Now, pair 9.99**
Victoria, second

### Children's Shoes

**Girls' Runners** — Oxford styles in blue and white canvas uppers, rubber soles. Broken sizes. Were 1.49. **Now, pair 99¢**
**Girls' Exercise Sandals** — Wood and leather in assorted colours. Broken sizes. Were 5.98. **Now, pair 2.99**
Victoria, second

### Infants' Wear

**Toddlers' Stretch Nylon Jump Suit** — Blue red, pink. Broken sizes 2 to 3X. Were 2.99. **Now, each 1.19**
**Toddler Boys' Sweaters** — Acrylic cardigans in green, blue, brown. Broken sizes 2 to 3X. Were 2 for $5. **Now, each 1.19**
**Baycrest Flannelette Diapers** — Approx. 26 x 26". Limit — two packages per customer. Were 3.49 pkg. **Now, pkg. 2.49**
**Playtex 8-oz. Disposable Bottle** — Limit two per customer. Were 1.49. **Now, each 99¢**
Victoria, third

### Boys' Wear 4-6x

**Boys' Sleepwear** — Stretch, cotton, terry. Broken sizes 4 to 6X. Were 1.49 to 6.88. **Now, each 99¢**
**Boys' Playwear** — Sizes 4 to 6X. Were 2.48 to $5. **Now, each 1.49**
Victoria, third

### Girls' Wear 4-6x

**Girls' Flannelette Sleepwear** — Culottes and gowns in assorted colours and patterns. 4-6X. Was 2.39. **Now, each 99¢**
**Ladybird Co-ordinate Group** — Polyester knits in pink, mint, blue. Broken sizes 4 to 6X. Was $3 to $6. **Now, each ½ off**
Victoria, third

### Girls' Wear 7-14

**Girls' Skirts** — Broken sizes 7 to 14. Were 3.49 to $6. **Now, each 1.99**
**Girls' Co-ordinate Group** — Jumpsuits, pants skirts and dresses in stretch knits. Broken sizes 7 to 14. Were 3.18 to 7.99. **Now, each ½ off**
**Dresses and Jumpers** — Assorted styles and colours. Sizes 7 to 14. Were 4.58 to $8. **Now, each 1.99 and 2.99**
**Girls' Slims** — Broken sizes 7 to 14. Were 1.99 to $5. **Now, 1.49**
Victoria, third

### Hosiery

**Barbara Lee Panty Hose** — Non-run reinforced panty hose in mocha colour. A (5' to 5'5") B (5'5" to 6'9"). **Now, pair 1.39**
**Baycrest Hosiery** — Style 45 double mesh in sizes 8½ to 9½. Style 251 in plain knit, 20 denier. 8½ to 11, coll. Were 1.29. **Now, pair 89¢**
**Hold Ups** — Non-run. Assorted colours 8½ to 9 only. **Now, pair 89¢**
**Support Hosiery** — Fascination and Fling in small sizes only. **Now, pair 99¢**
**Baycrest Panty Hose** — Style 745. Bikini style in brown only. Regular style in beige, rust, grey, navy, M.L.XL. coll. Were $2. **Now, pair. 1.39**
**Baycrest Panty Hose** — Style 751 in spice-tone bright beige or minuet nylon mesh. Reinforced panty. M and L. Were $2. **Now, pair 1.39**
**Baycrest Panty Hose** — Non-run nylon in taupe or mocha. One size fits all. Were $2. **Now, pair 1.39**
**Baycrest Opaque Panty Hose** — Navy, brown or pearl. S.M.L., coll. Were $2. **Now, pair 1.39**
Victoria, main

### Handbags

**Leather Handbags** — Satchel, box styles some shoulder bags. White, bone, brown black. Were $12 to $30. **Now, each 6.99 to 15.99**
**Plastic Handbags** — Assorted styles in bone, black, brown or navy. Were 4.99 to 9.99. **Now, each $9 to $15**
Victoria, main

### Fashion Accessories

**Assorted Accessories** — Sweaters, jeans, blouses, etc. in broken sizes. Were 2.99. **Now, each 99¢**
**Plastic Rain Coats** — Countersoiled. Assorted colours. Were $3. **Now, each 99¢**
**Slippers** — High bulk orlons. Assorted colours. Were $4 to $5. **Now, pair 2.99**
**Bubble Shirts** — Antron knits in navy, red, whites, mauve. Long sleeved and short sleeved. S. and M. Were $9. **Now, each 4.99**
**Acrylic Knits** — Skirts or tops in high bulk knitted. Acrylic. S and M. Were 7.50. 3 only. **Now, each 4.99**
Victoria, main

### Household Needs Hair Care

**Nivea Hand Lotion** — 2.65-oz. size. Was 65c. **Now, ea. 39¢**
**Nivea Dry Skin Lotion** — 3-oz. size. Was 85c. **Now, ea. 59¢**
16-oz. size. Was 2.99. **Now, each 1.99**
**Twin Tots** — 54's. Were 39c. **Now, 20¢**
90's. Were 59c. **Now, 35¢**
**Niftee Refillable Purse Hairspray** — Refill from your own large tin of hairspray. Handy for purse or pocket. Was 1.19. **Now, ea. 50¢**
**Soap** — Individual bars of assorted soap. **Now, each 10¢**
**Bubble Bath and Bath Oils** — Assorted fragrances. **Now, each ½ off**
**Schick Razor** — 1 only. Solid state, for unmatched shaving speed. Was 17.74. **Now 12.58**
**Remington Cordless Razor** — 4 settings for your skin and beard. 1 only. Was 39.95. **Now 19.95**
**Sunbeam Cordless Razor** — 6 blade razor with side trimmer. 1 only. Was 39.95. **Now 19.95**
**Lady Sunbeam Cordless Electric Shaver** — with built-in light. 1 only. Was 29.95. **Now 14.99**
**G-E Hair Setters** — 20 post curlers. Were 29.95. **Now 19.95**
12 post curlers. Were 14.95. **Now 12.99**
**G-E Electric Toothbrush** — Was 22.95. **Now, ea. 15.30**
**Hair Goods** — Including hair ties, barettes, head bands and ornaments, **25% - 50% Off**
Victoria, main

### Candies

**½ Off Boxed Chocolates** — Your choice of Vienna Creams or Walnut Creams. Were 1.60. **Now $1**
Chocolate Bon Bons. Were 99c. **Now 66¢**
Burnt Almond. Were 79c. **Now 49¢**
Assorted Chocolates. Were 3.45. **Now, each 2.30**
Victoria, main

### Jewellery

**Clearance of Jewellery** — Assorted styles and colours in dog collars, earrings, necklets and pins. Were 49c. **Now, each 29¢**
**Clocks** — Louis. Battery operated in gold colour. 1 only. Was $100. **Now $79**
Snider Electric. 1 only. Was 19.99. **Now 14.99**
1 set clock and sconces in green colour. Was 49.99. **Now 29.99**
1 brown Arabesque clock. 1 only. Was 49.99. **Now 29.99**
Victoria, main

### Notions

**Teflon Ironing Board Covers** — Were 98c. **Now, each 59¢**
**Boudoir Boxes** — Vinyl in assorted colours and sizes. Were 2.25 to $5. **Now, each 1.50 to 3.25**
**Sweater Dryers** — Dritz folding mesh. Were 2.39. **Now, each 1.49**
**Velvet Covered Dress Hangers** — Were $2. **Now, ea. 1.29**
**Hangers** — Boxed set of three. Were 3.50. **Now, set 1.99**
**Clutch Purses** — Plastic in assorted colours. Were 1.29. **Now, each 69¢**
**Women's Slipperettes** — Pink, blue, navy. Were 1.98. **Now, pair 1.49**
**Straw Handbags** — Assorted colours. Were $10. **Now, each 7.50**
Victoria, main

### Stationery, Books

**Stationery Folders** — Handy and attractive. Were $1 to $4. Now, half price, **each, 50¢ to $2**
**Carbon Paper** — 12 sheets to a package. Was 10 for 88c. **Now, each pkg. 4¢**
**Paper Plates** — 6 plates to a package. Were 3 for 88c. **Now, pkg. 19¢**
**Chess Sets at Half Price** — 12 only. Were $4 to $10. **Now, set $2 to $5**
**Pocket Games** — Assorted games in plastic folders. Were $2. **Now, each $1**
**Invitation and Announcement Cards** — Were 69c. **Now, each 35¢**
**Note Pads** — Were 5 for 88c. **Now, each 9¢**
**Hasti Notes and Sealing Wax** — Were 2.50 **Now 1.25**
**Stationery Folders** — Assorted coloured sheets and envelopes. Were 88c. **Now, each 59¢**
**Desk Accessories** — Letter openers, pen sets, desk blotters and more. Were $5 to $10. **Now, each 2.50 to $5**
**Activity Books** — Were 59c. **Now, each 19¢**
**Hard Cover Books ½ Off** — **Now, each 49¢ to 99¢**
Victoria, main

### Photo Needs

**Polaroid Cameras** — Model 320. **Now, each $44**
and Model 350. **Now, each 129.99**
**Polaroid Close-up Kits** — Reg. 14.95. **Now $7**
**Kodak Instamatic Cases** — Fit 104-100 cameras. Were 3.95. **Now, ea. 2.50**
**Assorted Binoculars** — Demonstrator models. Were 19.99 to 39.99. **Now $14 to $25**
**Kodak 314 Camera Outfit** — 1 only. **Now $25**
**Kodak 174 Camera Outfit** — 2 only. **Now $15**
**Album Refill** — Black pages — approx. 7 x 10" size. **Now, pkg. 10¢**
**Typewriters** — Model classic 12. Were 164.95 **Now, each $139**
Victoria, main

### Men's Shoes

**Loafer Style Shoes** — Better quality in in black or brown. **Now, pair 14.99**
**Leather Sandals** — Better quality Brazilian made sandals — all leather. Broken sizes 7 to 11. **Now, pair 4.99**
**Broken Range of Men's Shoes** — Slip-ons in white, brown and black, tie fronts in black and brown. Broken sizes 6½ to 12. **Now, pair 9.99**
Victoria, main

### Men's Furnishings

**Dress Shirts** — Permanent Press blends. Brand names with regular collars, short or long sleeves. Stripes. Sizes 14½ to 17½. **Now, each 3.49**
**Men's Sport Shirts** — Permanent Press blends in plain colours. Mach 11 by Arrow with regular collar, long sleeves, pop over. S.M.L. **Now, each 6.99**
**Men's Perma Press Sport Shirts** — Short and long sleeves, regular collars. Plains and stripes. S.M.L. **Now, each 2.99**
**Permanent Press Pyjamas** — By one of Canada's leading makers. Coat style. Bright stripes. B, C, D and E. **Now, each 5.99**
**Cotton Velour Pullovers** — Fine quality, made in Switzerland. Long sleeves, crew neck, elastic neck, cuff and waistband. In beige, rust, green. M and L. Were $18. **Now, each 12.99**
Victoria, main

### Men's Clothing

**Men's Better Quality Suits** — Discontinued lines at ½ price savings. Single and double breasted models in assorted colours. Broken sizes 38 to 44. Were 79.95 to $100. **Now, half price**
**Men's Sport Coats** — All colours and weights Single and double breasted. Broken sizes 38 to 44. **Were $50 to $65. Now, ½ price**
**Men's Better Quality Dress Slacks** — Wools — some synthetics. Regular and some flare leg styles. Discontinued colours and styles from regular stock. Broken sizes 30 to 40. Were $20 to $25. **Now, pair ½ off**
Victoria, main

### Campus and Career

**Non Suit by Mr. Jeff** — For leisure or dress wear. Blue, brown or ruby. S.M.L. 6 jackets with sleeves. Were $20. **Now, each 14.99**
3 sleeveless vests. Were $16. **Now, ea. 11.99**
8 Matching Pants. Were $16. **Now, pr. 11.99**
Victoria, main

### Boys' Wear, Hi-Shop

**Boys' Jeans** — Assortment of remainders priced to clear. ½ boxer style, some regular. Broken sizes 8-16. **Now, pair 2.49**
**Boys' Half Price Swimwear** — Beach pants, shorts, swim trunks — all discontinued patterns. S.M.L. **Were 4.98 to 5.98. Now, ½ price**
**Teen Cord Pants** — High fashion wide wale corduroy in red, gold or blue. Full flare, patch pockets. Broken sizes 28 to 34. Were 16.98. **Now, pair 12.99**
**Teen Suits, Sport Coats** — All-wool in single and double breasted styles. Assorted colours. Sizes 36 to 42. Sports coats. Were $30, $35. **Now, each 22.50 and 26.25**
**Suits** — were 69.95 to $75. **Now, each 52.50 and 56.95**
**Boys' Sport Shirts** — No-iron cotton. Mostly long sleeved styles. Assorted colours. 8-16. Were 4.50 and $5. **Now, each 2.49**
Victoria, main

### Luggage

**Discontinued Luggage** — Broken sizes and colours. Choose from over 33 pieces. Dionite 21" Weekend. 3 only. Were 13.99. **Now, each 9.99**
Skyway 26" Pullman. 5 only. Were 17.99. **Now, each 12.99**
Dionite 25" Wardrobe. 4 only. Were 17.99. **Now, each 12.99**
Carson Cosmetic Case. 3 only. Were 23.95. **Now, each 18.99**
Samsonite 21" Wardrobe. 1 only. Was 51.95. **Now, 29.99**
Victoria, third

### Toys

**Mattel Hot Wheels** — Die cast metal with super fast wheel bearings. Assorted styles. Were 78c. **Now, each 62¢**
**Gym Sets** — Demonstrators. Your choice: Red tubular steel with 2 swings, glider and garden swing, 4 legs. 3 only. Were 39.95. **Now 29.99**
Red tubular steel set with 6 legs, 2 swings, glider and garden swing. 1 only. Was 59.95. **Now 49.99**
Green tubular steel with 4 legs, 2 swings and 1 glider. 1 only. Was 22.95. **Now 19.99**
**Steel Wall Swimming Pool** — Demonstrator. 18' round, 48" deep. White steelwall. 1 only. Was $359. **Now $299**
**Steel Wall Pool** — Demonstrator model. Blue liner, white sides, yellow rails. 10' round, 24" deep. 1 only. Was 39.99. **Now 14.99**
**Steel Wall Pool** — Demonstrator. Vinyl liner, ½" top rail. Blue liner, white sides. 8' round, 15" deep, 1 only. Was 14.99. **Now, 9.99**
Victoria, third

### Garden Shop

**Floor Model Power Mowers** — Display Models Only — Not used. All fully guaranteed. **General Electric Rotary Mower** — 2 only. Were $95. **Now, each $75**
**Reel Type Baycrest Power Mower** — Briggs and Stratton engine. 2 only. Were $149. **Now, each 109.99**
**Baycrest Rotary Mower** — 3 HP Briggs and Stratton engine. 3 only. Were 79.95. **Now, each 64.88**
**Baycrest Aerojet 20" Mower** — 3 HP Briggs and Stratton engine. 2 only. Were 89.95. **Now, each 69.99**
**Baycrest Deluxe Rotary Mower** — 3½ HP Briggs and Stratton engine. 2 only. Were 89.95. **Now, each 79.99**
**Twin Blade Deluxe Electric Rotary Mower**— 3 only. Were 79.95. **Now, each 64.44**
**Self Propelled Rotary Mower** — 1 only. Was 129.95. **Now 99.99**
**"All American" Gladiolus** — Limited quantity. Were 3 for $1. **Now 6 for $1**
**Named Variety Gladiolus** — Were 89c doz. **Now, doz. 44¢**
**Sets of Barbecue Tools** — 3 in the set. Were 3.98. **Now, set 2.44**
Victoria, 2nd Level Parkade

### Sporting Goods

**Sleeping Bags** — 3-lb. Fiberfill, flannelette lining, poplin cover. Can be zippered to make a double bed. **Now, each 12.99**
**TV Soccer Balls** — White and black pro colouring. Official size and weight. **Now, each 5.99**
**Leather Footballs** — Official size and weight. Genuine leather construction. **Sale, each 6.99**
**Tourist Tents** — Heavy canvas, zippered door, sewn-in floor. 9 x 9 x 7' size., outside frame. **Now, each 49.99**
**Picnic Table and 4 Chairs** — Plastic in orange. 1 only. **Now, 11.99**
**Fishing Accessories**—Includes:
Tackle boxes, **1.99 to 9.99**
Rod holders **each 2.49**
Fishing Lures **each 1.39**
Trout Flies **each 19¢**
Trout Nets, **each 69¢**
Flatfish, **each 79¢**
**Fly Fishing Outfit** — Includes 8-foot fly rod, click action fly reel, 25 yards of floating fly line. **Now, each 12.99**
**Spinning Outfit** — Complete with rod, reel, line and float — with assorted lures, weight and leader. **Now, each 13.99**
**Trolling Outfit** — For salt water fishing. Set includes line, lures, leader, weight, swivels. **Now, each 17.99**
Victoria, downstairs

### Hardware

**Bathroom Brass Fittings** — Includes plugs, nipples, sleeves, connectors, elbows, nuts. Were 10c to 95c. **Now, each 5¢**
**Shelf Spacer and Legs** — Black or brown wood. Various sizes available. Were 1.50 to 2.90. **Now, each 99¢ to 1.99**
**12" Drill Press** — Floor model. 1 only. Was 108.88. **Now 92.88**
**Wink Car Mirrors** — Wide angle mirror — glare and distortion free. **Now, each 8.88**
**8" Tilting Arbor Saw** — 1 only floor model. 8" combination blade. Mitre gauge. Was 68.88. **Now 54.79**
Victoria, downstairs

## BUDGET STORE

### Men's Wear

**Men's Pants** — Denims, some permanent press. Assorted plains and stripes. Broken sizes 28 to 38. Were 4.99 to 7.99. **Now, pair 3.33 to 5.33**
**Men's Wool Sport Jackets** — Golds and greens. Single breasted styling with centre vents. 12 only. Broken sizes. Were 29.97. **Now, each 14.99**
**Men's Logger Check Jackets** — Red, green or blue checked wool. Single breasted button or zipper style. S.M.L. Were 11.99. **Now, each 6.99**
**Men's Dress Pants** — All-wool diagonal twill flares in olive or brown. Scoop pocket, zipper front. 31 to 37" waist. Were $13. **Now, pair 6.49**
**Men's Dress and Sport Shirts** — Assorted plains and patterns. Broken sizes 14½ to 17. Were 2.99. **Now, each 1.49**

### Children's Wear

**½ Off Children's Wear** — Assorted colours and patterns in pants, tops, jackets and more. Boys' sizes 4 to 6x and 8 to 16; girls' sizes 4 to 6X and 7 to 14. **Now, each ½ off**

### Staples

**Texmade Perma Press Sheets** — Cotton in assorted stripes, some plains. Single bed size. Were 4.49. **Now, each 2.99**
**Shower Curtains** — Vinyl in assorted florals and plains. Were 1.69 to 2.49. **Now, each 99¢ to 1.69**

### Women's Wear

**Famous Maker Sweaters** — Choose from fine and heavy gauge cardigans in regular and oversizes. Also included are many styles of vests ideal for pant tops. Sizes S.M.L. and O.S. **Now, each 2.99 to 7.99**

**Nylon Subs** — Regular hose styling in assorted shades. Sizes 9 to 11. Were 6 pair for 1.49. **Now 6 pair 99¢**
**Women's Dresses** — Cottons, *Fortrels, wools in assorted styles. Plains and florals. Sizes 10 to 20 — some half sizes. Were $6 to 10.99. **Now, each 3.99 to 5.99**
*RTM
**Co-ordinate Oddments** — Sweaters, slims and midi vests. Blue or gold cotton knits. S.M.L. Were 5.99 and 6.99. **Now, each 3.99 and 4.99**
**Nylon Cire Jackets** — Red or black. Belted or elastic waist styles. Sizes 5 to 15. Were 15.97 to 17.97. **Now, each 12.99**
**Womens *Fortrel Coats** — Single or double breasted styles, tie belts. Pink, blue, beige, orange, red. 10-18; 18½ to 22½. Were 24.98. **Now, each 10.99**
*RTM
**Cotton-Knit Shirts** — Shirt style in cream, mint, white, blue or gold. Sizes 10 to 16. Were 4.99. **Now, each 2.99**
**Women's Blouses** — Perma Press cotton in assorted colours. Shirtmaker and dressy styles. Plains and florals. Broken sizes. Were 3.99. **Now, each 2.99**

### Budget Shoes

**Men' Leather Shoes** — Assorted styles and colodrs. Broken sizes. Were 9.99. **Now, pair 6.99**
**Women's Shoes** — Leathers, suedes, patents, in assorted colours. Flat heels, assorted styles. Sizes 5 to 10. Were 5.99. **Now, pair 3.99**
**Slipperettes** — Vinyl and suedine. Assorted plains — some with pattern. S.M.L. Were 97c. **Now, pair 49¢**
**Baby Doll Style Crinkle Patents** — Navy, black, white, red. Lace up and strap styles. 5½ to 10. Were $8. **Now, pair 5.99**
Victoria Budget Store, downstairs

THERE'S MORE FOR YOU DOWNTOWN

DIAL 385-1311. DAILY STORE HOURS 9:30 A.M. 'TIL 6 P.M.
OPEN THURSDAY AND FRIDAY 9:30 AM.-9:30 P.M.

Hudson's Bay Company

the Bay

# MONDAY CLEARANCE

## PERSONAL SHOPPING ONLY...NO PHONE OR MAIL ORDERS

### Fashion Fabrics

**54" Bonded Turbo Acrylic** — Machine washable. Plaids and plains. **Now, yard 2.99**
**Assorted Cotton and Polyester Knits** — Tubular stripes, tweeds, checks for sportswear. **Now, yard 1.99**
**Wet Look Jersey** — 45" width for loungewear, blouses, dresses. Pink, blue, gold, red, navy. **Now, yard 1.99**
Victoria, second

### Sewing Machines

**Sewing Hassocks**—Cream or brown colours. 5 only. Were $32. **Now, each 19.99**
**4-Drawer Sewing Machine Cabinet** — 1 only. **Was $99. Now $79**
**Lightweight Zig Zag Portable** — Darns, mends, overcasts seams, sews on buttons, makes buttonholes. 20 year parts warranty, complimentary lessons. **Now, each 68.88**
Victoria, second

### Loungewear Underfashions

**Loungewear, ½ Price** — Housecoats, hostess gowns, pant loungers, dusters — all reduced from regular stock. You'll find jerseys, quilts, vocama, cotton and others. Assorted colours and broken sizes. Were $15 to $50. **Now, ¼ to ½ price**
**Quilted Nylon Dusters** — Lightweight and washable. Button front styling with three-quarter sleeves. Pink, yellow, lime, blue. S.M.L. **Now, each 7.99**
**Peignoir Sets** — Polyester and cotton blends featuring dainty prints on white. Mini coat and gown in P.S.M. **Now, set 6.99**
**Mini Daywear** — Slips, half slips, bra and bikini sets, body stockings. P.S.M. Assorted colours, patterns. Were $4 to $7. **Now, each ¼ to ½ off**
**Underfashions** — Corselettes, girdles, panty girdles, bras. Mostly white in assorted sizes. Were $5 to $25. **Now, each ½ to ½ off**
Victoria, second

### Dresses, Coats, Suits

**Women's Cotton Dresses** — Shirtwaists, basic shifts in sleeveless and short sleeved tyles. Assorted colours and prints. 10-18. **Now, each 9.99**
**Walking Pant Suits** — Knits, *Fortrels, linens and bonded wools in assorted colours. Assorted styles. Sizes 10 to 18. Were $50 to $70. **Now, each ½ off**
**Leather Coats** — Double and single breasted. Navy, grey, mauve, red. Broken sizes. **Now, each $69**
**Dress Pant Suits** — *Fortrels and Arnels in assorted styles, colours and sizes. Were 24.99. **Now, each 14.99**
**Crimpelene Suits and Ensembles** in assorted styles and sizes. Were $30 to $60. **Now ½ off**
Victoria, second

### Millinery

**Beret and Mitt Sets** — Aran wool imports in beige colour. **Now, set 3.99**
Victoria, second

### Knitting Wool

**Phentex** — 100% Celaspun — machine washable and dryable. Will not stretch out of shape. 2 and 3 ply. 3.20 oz. ball. Was 89c. **Now, ball 69¢**
Victoria, second

### Sportswear

**All Wool Skirts** — Slim styling in assorted fashion colours and tweeds. Broken sizes 10-18. Were $16 to $25. **Now, each 7.99 to 12.49**
**Pants** — Wools, *Fortrels in pull-on and side zipper styles. Assorted colours. Broken sizes 10-18. Were $12 to $22. **Now, pair 5.99 to 10.99**
**Cotton Knit T-Shirts** — Assorted stripes. Turtle neck. Broken sizes S.M.L. Were $6 to $7. **Now, each 3.99**
*RTM
Victoria, second

### Young Moderns

**Jump Suits** — Assorted styles and colours. Broken sizes 9 to 13. Were $45. **Now, each 22.49**
**Pant Suits** — Wool, *Fortrel, cotton in assorted colours and styles. Broken sizes 9-13. Were $24 to $45. **Now, each 11.99 to 22.49**
**Suede Vests** — Sleeveless style with fringe trim. Grey, beige, natural. Broken sizes S.M.L. Were 13.88. **Now, each 6.99**
**Midi Skirts** — 65% acrylic, 35% cotton. Brown or plum. A-line style. S.M.L. Were $25. **Now, each 12.49**
*RTM
Victoria, second

### Way In

**Sweaters** — Long and short sleeved pullovers in wool, orlon or acrylic knits. Assorted colours. Broken sizes S.M.L. Were $6 to $20. **Now, ea. 2.99 to 9.99**
**Teen Dresses** — Sleeveless woven cotton in plaids and stripes. Broken sizes 7 to 13. Were 7.99. **Now, each 3.99**
**Teen Co-ordinates** — Orlon knits, cottons or corduroys in green, red, mauve. Sweaters, pants and vests in broken sizes S.M.L. Were $10 to $18. **Now, each 4.99 to 8.99**
Victoria, second

### Maternity Fashions

**Maternity Blouses** — New easy-care fabrics in assorted prints and plains. Button fronts, casual and dressy styles. Were $8. **Now, each 5.88**
**Maternity Dresses** — Washable *Fortrels in assorted styles, colours and sizes. Were $15 to $22. **Now, each ½ off**
**Walking Pant Suits** — Bonded fabrics, broken sizes and colours. **Now, each 29.99**
Victoria, second

### Young Moderns' Shoes

**Dressy Shoes** — Pumps and straps in black or brown patent leather. Broken sizes. Were $17. **Now, pair 11.99**
**Young Moderns' Shoes** — Patent pumps in black or brown. Broken sizes. Were $12 and $13. **Now, pair 7.99**
**Clogs** — Wood and leather in assorted colours. Sandal style. Broken sizes. Were $13. **Now, pair 7.99**
Victoria, second

### Mirror Room

**Designer Dresses** — Wools and knits in assorted colours. Classic and dressy style. Broken sizes. Were $55 to $110. **Now, each 40% Off**
**2-Piece Ensembles** — Wools and knits in navy blue, beige and grey. Tailored and dressy classics. Sizes 14 and 16. Were $150 to $290. **Now, each 40% off**
**Designer Tailored Wool Knit Pant Suits** — Jacket or tunic top styles featuring cowl or jewel necklines. Assorted colours. Broken sizes. Were $65 to $100. **Now, each 40% off**
Victoria, second

### Fashion Shoes

**Women's Dress Shoes** — Pumps and sling sandals in black or brown leather and patent. Broken sizes. Were $16. **Now, pair 12.99**
**Women's Dress Shoes** — Leathers and patents in pump and strap styles. Black or brown. Broken sizes. Were $22. **Now, pair 15.99**
**Women's Imported Shoes** — Pumps and casuals in broken sizes. Leather uppers in black or brown. Were 15.99. **Now, pair 9.99**
Victoria, second

### Children's Shoes

**Girls' Runners** — Oxford styles in blue and white canvas uppers, rubber soles. Broken sizes. Were 1.49. **Now, pair 99¢**
**Girls' Exercise Sandals** — Wood and leather in assorted colours. Broken sizes. Were 5.98. **Now, pair 2.99**
Victoria, second

### Infants' Wear

**Toddlers' Stretch Nylon Jump Suit** — Blue, red, pink. Broken sizes 2 to 3X. Were 2.99. **Now, each 1.19**
**Toddler Boys' Sweaters** — Acrylic cardigans in green, blue, brown. Broken sizes 2 to 3X. Were 2 for $5. **Now, each 1.19**
**Baycrest Flannelette Diapers** — Approx. 26 x 26". Limit — two packages per customer. Were 3.49 pkg. **Now, pkg. 2.49**
**Playtex 8-oz. Disposable Bottle** — Limit two per customer. Were 1.49. **Now, each 99¢**
Victoria, third

### Boys' Wear 4-6x

**Boys' Sleepwear** — Stretch, cotton, terry. Broken sizes 4 to 6X. Were 1.49 to 6.88. **Now, each 99¢**
**Boys' Playwear** — Sizes 4 to 6X. Were 2.48 to $5. **Now, each 1.49**
Victoria, third

### Girls' Wear 4-6x

**Girls' Flannelette Sleepwear** — Culottes and gowns in assorted colours and patterns. 4-6X. Was 2.39. **Now, each 99¢**
**Ladybird Co-ordinate Group** — Polyester knits in pink, mint, blue. Broken sizes 4 to 6X. Was $3 to $6. **Now, each ½ off**
Victoria, third

### Girls' Wear 7-14

**Girls' Skirts** — Broken sizes 7 to 14. Were 3.49 to $6. **Now, each 1.99**
**Girls' Co-ordinate Group** — Jumpsuits, pants skirts and dresses in stretch knits. Broken sizes 7 to 14. Were 3.18 to 7.99. **Now, each ½ off**
**Dresses and Jumpers** — Assorted styles and colours. Sizes 7 to 14. Were 4.58 to $8. **Now, each 1.99 and 2.99**
**Girls' Slims** — Broken sizes 7 to 14. Were 1.99 to $5. **Now, 1.49**
Victoria, third

### Hosiery

**Barbara Lee Panty Hose** — Non-run reinforced panty hose in mocha colour. A (5' to 5'5") B (5'5" to 6'3"). **Now, pair 1.39**
**Baycrest Hosiery** — Style 45 double mesh in sizes 8½ to 9½. Style 251 in plain knit, 20 denier. 8½ to 11, coll. Were 1.29. **Now, pair 89¢**
**Hold Ups** — Non-run. Assorted colours 8½ to 9 only. **Now, pair 89¢**
**Support Hosiery** — Fascination and Fling in small sizes only. **Now, pair 99¢**
**Baycrest Panty Hose** — Style 745. Bikini style in brown only. Regular style in beige, rust, grey, navy, M.L.XL, coll. Were $2. **Now, pair, 1.39**
**Baycrest Panty Hose** — Style 751 in spice-tone bright beige or minuet nylon mesh. Reinforced panty. M and L. Were $2. **Now, pair 1.39**
**Baycrest Panty Hose** — Non-run nylon in taupe or mocha. One size fits all. Were $2. **Now, pair 1.39**
**Baycrest Opaque Panty Hose** — Navy, brown or pearl, S.M.L., coll. Were $2. **Now, pair 1.39**
Victoria, main

### Handbags

**Leather Handbags** — Satchel, box styles — some shoulder bags. White, bone, brown, black. Were $12 to $30. **Now, each 6.99 to 15.99**
**Plastic Handbags** — Assorted styles in bone, black, brown or navy. Were 4.99 to 9.99. **Now, each $9 to $15**
Victoria, main

### Fashion Accessories

**Assorted Accessories** — Sweaters, jeans, blouses, etc. in broken sizes. Were 2.99. **Now, each 99¢**
**Plastic Rain Coats** — Countersoiled. Assorted colours. Were $3. **Now, each 99¢**
**Slippers** — High bulk orlons. Assorted colours. Were $4 to $5. **Now, pair 2.99**
**Bubble Shirts** — Antron knits in navy, red, whites, mauve. Long sleeved and short sleeved. S. and M. Were $9. **Now, each 4.99**
**Acrylic Knits** — Skirts or tops in high bulk knitted. Acrylic. S and M. Were 7.50. 3 only. **Now, each 4.99**
Victoria, main

### Household Needs

### Hair Care

**Nivea Hand Lotion** — 2.65-oz. size. Was 65c. **Now, ea. 39¢**
**Nivea Dry Skin Lotion** — 3-oz. size. Was 85c. **Now, ea. 59¢**
16-oz. size, Was 2.99. **Now, each 1.99**
**Twin Tots** — 54's. Were 39c. **Now, 20¢**
90's. Were 59c. **Now, 35¢**
**Niftee Refillable Purse Hairspray** — Refill from your own large tin of hairspray. Handy for purse or pocket. Was 1.19. **Now, ea. 50¢**
**Soap** — Individual bars of assorted soap. **Now, each 10¢**
**Bubble Bath and Bath Oils** — Assorted fragrances. **Now, each ½ off**
**Schick Razor** — 1 only. Solid state, for unmatched shaving speed. Was 17.74. **Now 12.58**
**Remington Cordless Razor** — 4 settings for your skin and beard. 1 only. Was 39.95. **Now 19.95**
**Sunbeam Cordless Razor** — 6 blade razor with side trimmer. 1 only. Was 39.95. **Now 19.95**
**Lady Sunbeam Cordless Electric Shaver** — with built-in light. 1 only. Was 29.95. **Now 14.99**
**G-E Hair Setters** — 20 post curlers. Were 29.95. **Now 19.95**
12 post curlers. Were 14.95. **Now 12.99**
**G-E Electric Toothbrush** — Was 22.95. **Now, ea. 15.30**
**Hair Goods** — Including hair-ties, barettes, head-bands and ornaments, **25% - 50% Off**
Victoria, main

### Candies

**½ Off Boxed Chocolates** — Your choice of Vienna Creams or Walnut Creams. Were 1.60. **Now $1**
Chocolate Bon Bons. Were 99c. **Now 66¢**
Burnt Alfmond. Were 79c. **Now 49¢**
Assorted Chocolates. Were 3.45. **Now, each 2.30**
Victoria, main

### Jewellery

**Clearance of Jewellery** — Assorted styles and colours in dog collars, earrings, necklets and pins. Were 49c. **Now, each 29¢**
**Clocks** — Louis Battery operated in gold colour, 1 only. Was $100. **Now $79**
Snider Electric. 1 only. Was 19.99. **Now 14.99**
1 set clock and sconces in green colour. Was 49.99. **Now 29.99**
1 brown Arabesque clock, 1 only. Was 49.99. **Now 29.99**
Victoria, main

### Notions

**Teflon Ironing Board Covers** — Were 98c. **Now, each 59¢**
**Boudoir Boxes** — Vinyl in assorted colours and sizes. Were 2.25 to $5. **Now, each 1.50 to 3.25**
**Sweater Dryers** — Dritz folding mesh. Were 2.39. **Now, each 1.49**
**Velvet Covered Dress Hangers** — Were $2. **Now, ea. 1.29**
**Hangers** — Boxed set of three. Were 3.50. **Now, set 1.99**
**Clutch Purses** — Plastic in assorted colours. Were 1.29. **Now, each 69¢**
**Women's Slipperettes** — Pink, blue, navy. Were 1.98. **Now, pair 1.49**
**Straw Handbags** — Assorted colours. Were $10. **Now, each 7.50**
Victoria, main

### Stationery, Books

**Stationery Folders** — Handy and attractive. Were $1 to $4. Now, half price, **each, 50¢ to $2**
**Carbon Paper** — 12 sheets to a package. Was 10 for 88c. **Now, each pkg. 4¢**
**Paper Plates** — 6 plates to a package. Were 3 for 88c. **Now, pkg. 19¢**
**Chess Sets at Half Price** — 12 only. Were $4 to $10. **Now, set $2 to $5**
**Pocket Games** — Assorted games in plastic folders. Were $2. **Now, each $1**
**Invitation and Announcement Cards** — Were 69c. **Now, each 35¢**
**Note Pads** — Were 5 for 88c. **Now, each 9¢**
**Hasti Notes and Sealing Wax** — Were 2.50 **Now 1.25**
**Stationery Folders** — Assorted coloured sheets and envelopes. Were 88c. **Now, each 59¢**
**Desk Accessories** — Letter openers, pen sets, desk blotters and more. Were $5 to $10. **Now, each 2.50 to $5**
**Activity Books** — Were 59c. **Now, each 19¢**
**Hard Cover Books ½ Off** — **Now, each 49¢ to 99¢**
Victoria, main

### Photo Needs

**Polaroid Cameras** — Model 320. **Now, each $44**
and Model 350. **Now, each 129.99**
**Polaroid Close-up Kits** — Reg. 14.95. **Now $7**
**Kodak Instamatic Cases** — Fit 104-100 cameras. Were 3.95. **Now, ea. 2.50**
**Assorted Binoculars** — Demonstrator models. Were 19.99 to 39.99. **Now $14 to $25**
**Kodak 314 Camera Outfit** — 1 only. **Now $25**
**Kodak 174 Camera Outfit** — 2 only. **Now $15**
**Album Refill** — Black pages — approx. 7 x 10" size. **Now, pkg. 10¢**
**Typewriters** — Model classic 12. Were 164.95 **Now, each $139**
Victoria, main

### Men's Shoes

**Loafer Style Shoes** — Better quality in in black or brown. **Now, pair 14.99**
**Leather Sandals** — Better quality Brazilian made sandals — all leather. Broken sizes 7 to 11. **Now, pair 4.99**
**Broken Range of Men's Shoes** — Slip-ons in white, brown and black, tie fronts in black and brown. Broken sizes 6½ to 12. **Now, pair 9.99**
Victoria, main

### Men's Furnishings

**Dress Shirts** — Permanent Press blends. Brand names with regular collars, short or long sleeves. Stripes. Sizes 14½ to 17½. **Now, each 3.49**
**Men's Sport Shirts** — Permanent Press blends in plain colours. Mach 11 by Arrow with regular collar, long sleeves, pop over. S.M.L. **Now, each 6.99**
**Men's Perma Press Sport Shirts** — Short and long sleeves, regular collars. Plains and stripes. S.M.L. **Now, each 2.99**
**Permanent Press Pyjamas** — By one of Canada's leading makers. Coat style. Bright stripes. B, C, D and E. **Now, each 5.99**
**Cotton Velour Pullovers** — Fine quality, made in Switzerland. Long sleeves, crew neck, elastic neck, cuff and waistband. In beige, rust, green. M and L. Were $18. **Now, each 12.99**
Victoria, main

### Men's Clothing

**Men's Better Quality Suits** — Discontinued lines at ½ price savings. Single and double breasted models in assorted colours. Broken sizes 38 to 44. Were 79.95 to $100. **Now, half price**
**Men's Sport Coats** — All colours and weights. Single and double breasted. Broken sizes 38 to 44. Were $50 to $65. **Now, ½ price**
**Men's Better Quality Dress Slacks** — Wools — some synthetics. Regular and some flare leg styles. Discontinued colours and styles from regular stock. Broken sizes 30 to 40. Were $20 to $25. **Now, pair ¼ off**
Victoria, main

### Campus and Career

**Non Suit by Mr. Jeff** — For leisure or dress wear. Blue, brown or ruby. S.M.L. 6 jackets with sleeves. Were $20. **Now, each 14.99**
3 sleeveless vests. Were $16. **Now, ea. 11.99**
3 Matching Pants. Were $16. **Now, pr. 11.99**
Victoria, main

### Boys' Wear, Hi-Shop

**Boys' Jeans** — Assortment of remainders priced to clear. ½ boxer style, some regular. Broken sizes 8-16. **Now, pair 2.49**
**Boys' Half Price Swimwear** — Beach pants, shorts, swim trunks — all discontinued patterns. S.M.L. Were 4.98 to 5.98. **Now, ½ price**
**Teen Cord Pants** — High fashion wide wale corduroy in red, gold or blue. Full flare, patch pockets. Broken sizes 28 to 34. Were 16.98. **Now, pair 12.99**
**Teen Suits, Sport Coats** — All-wool in single and double breasted styles. Assorted colours. Sizes 36 to 42. Sports coats. Were $30, $35. **Now, each 22.50 and 26.25**
**Suits** — were 69.95 to $75. **Now, each 52.50 and 56.95**
**Boys' Sport Shirts** — No-iron cotton. Mostly long sleeved styles. Assorted colours. 8-16. Were 4.50 and $5. **Now, each 2.49**
Victoria, main

### Luggage

**Discontinued Luggage** — Broken sizes and colours. Choose from over 33 pieces. Dionite 21" Weekend. 3 only. Were 13.99. **Now, each 9.99**
Skyway 26" Pullman. 5 only. Were 17.99. **Now, each 12.99**
Dionite 25" Wardrobe. 4 only. Were 17.99. **Now, each 12.99**
Carson Cosmetic Case. 3 only. Were 23.95. **Now, each 18.99**
Samsonite 21" Wardrobe. 1 only. Was 51.95. **Now, 29.99**
Victoria, third

### Toys

**Mattel Hot Wheels** — Die cast metal with super fast wheel bearings. Assorted styles. Were 78c. **Now, each 62¢**
**Gym Sets** — Demonstrators. Your choice: Red tubular steel with 2 swings, glider and garden swing, 4 legs. 3 only. Were 39.95. **Now 29.99**
Red tubular steel set with 6 legs, 2 swings, glider and garden swing. 1 only. Was 59.95. **Now 49.99**
Green tubular steel with 4 legs, 2 swings and 1 glider. 1 only. Was 22.95. **Now 19.99**
**Steel Wall Swimming Pool** — Demonstrator. 18' round, 48" deep. White steelwall. 1 only. Was $359. **Now $299**
**Steel Wall Pool** — Demonstrator model. Blue liner, white sides, yellow rails. 10' round, 24' deep. 1 only. Was 39.99. **Now 14.99**
**Steel Wall Pool** — Demonstrator. Vinyl liner, ½" top rail. Blue liner, white sides. 8' round, 15" deep, 1 only. Was 14.99. **Now, 9.99**
Victoria, third

### Garden Shop

**Floor Model Power Mowers** — Display Models Only — Not used. All fully guaranteed.
**General Electric Rotary Mower** — 2 only. Were $95. **Now, each $75**
**Reel Type Baycrest Power Mower** — Briggs and Stratton engine. 2 only. Were $149. **Now, each 109.99**
**Baycrest Rotary Mower** — 3 HP Briggs and Stratton engine. 3 only. Were 79.95. **Now, each 64.88**
**Baycrest Aerojet 20" Mower** — 3 HP Briggs and Stratton engine. 2 only. Were 89.95. **Now, each 69.99**
**Baycrest Deluxe Rotary Mower** — 3½ HP Briggs and Stratton engine. 2 only. Were 89.95. **Now, each 79.99**
**Twin Blade Deluxe Electric Rotary Mower**— 3 only. Were 79.95. **Now, each 64.44**
**Self Propelled Rotary Mower** — 1 only. Was 129.95. **Now 99.99**
**"All American" Gladiolus** — Limited quantity. Were 3 for $1. **Now 6 for $1**
**Named Variety Gladiolus** — Were 89c doz. **Now, doz. 44¢**
**Sets of Barbecue Tools** — 3 in the set. Were 3.98. **Now, set 2.44**
Victoria, 2nd Level Parkade

### Sporting Goods

**Sleeping Bags** — 3-lb. Fiberfill, flannelette lining, poplin cover. Can be zippered to make a double bed. **Now, each 12.99**
**TV Soccer Balls** — White and black pro colouring. Official size and weight. **Now, each 5.99**
**Leather Footballs** — Official size and weight. Genuine leather construction. **Sale, each 6.99**
**Tourist Tents** — Heavy canvas, zippered door, sewn-in floor. 9 x 9 x 7' size., outside frame. **Now, each 49.99**
**Picnic Table and 4 Chairs** — Plastic in orange. 1 only. **Now, 11.99**
**Fishing Accessories**—Includes:
Tackle boxes, **1.99 to 9.99**
Rod holders **each 2.49**
Fishing Lures **each 1.39**
Trout Flies **each 19¢**
Trout Nets, **each 69¢**
Flatfish, **each 79¢**
**Fly Fishing Outfit** — Includes 8-foot fly rod, click action fly reel, 25 yards of floating fly line. **Now, each 12.99**
**Spinning Outfit** — Complete with rod, reel, line and float — with assorted lures, weight and leader. **Now, each 13.99**
**Trolling Outfit** — For salt water fishing. Set includes line, lures, leader, weight, swivels. **Now, each 17.99**
Victoria, downstairs

### Hardware

**Bathroom Brass Fittings** — Includes plugs, nipples, sleeves, connectors, elbows, nuts. Were 10c to 95c. **Now, each 5¢**
**Shelf Spacer and Legs** — Black or brown wood. Various sizes available. Were 1.50 to 2.99. **Now, each 99¢ to 1.99**
**12" Drill Press** — Floor model. 1 only. Was 108.88. **Now 92.88**
**Wink Car Mirrors** — Wide angle mirror — glare and distortion free. **Now, each 8.88**
**8" Tilting Arbor Saw** — 1 only floor model. 8" combination blade. Mitre gauge. Was 68.88. **Now 54.79**
Victoria, downstairs

## BUDGET STORE

### Men's Wear

**Men's Pants** — Denims, some permanent press. Assorted plains and stripes. Broken sizes 28 to 38. Were 4.99 to 7.99. **Now, pair 3.33 to 5.33**
**Men's Wool Sport Jackets** — Golds and greens. Single breasted styling with centre vents. 12 only. Broken sizes. Were 29.97. **Now, each 14.99**
**Men's Logger Check Jackets** — Red, green or blue checked wool. Single breasted button or zipper style. S.M.L. Were 11.99. **Now, each 6.99**
**Men's Dress Pants** — All-wool diagonal twill flares in olive or brown. Scoop pocket, zipper front. 31 to 37" waist. Were $13. **Now, pair 6.49**
**Men's Dress and Sport Shirts** — Assorted plains and patterns. Broken sizes 14½ to 17. Were 2.99. **Now, each 1.49**

### Children's Wear

**¼ Off Children's Wear** — Assorted colours and patterns in pants, tops, jackets and more. Boys' sizes 4 to 6x and 8 to 16; girls' sizes 4 to 6X and 7 to 14. **Now, each ¼ off**

### Staples

**Texmade Perma Press Sheets** — Cotton in assorted stripes, some plains. Single bed size. Were 4.49. **Now, each 2.99**
**Shower Curtains** — Vinyl in assorted florals and plains. Were 1.69 to 2.49. **Now, each 99¢ to 1.69**

### Women's Wear

**Famous Maker Sweaters** — Choose from fine and heavy gauge cardigans in regular and oversizes. Also included are many styles of vests ideal for pant tops. Sizes S.M.L. and O.S. **Now, each 2.99 to 7.99**

**Nylon Subs** — Regular hose styling in assorted shades. Sizes 9 to 11½. Were 6 pair for 1.49. **Now 6 pair 99¢**
**Women's Dresses** — Cottons, *Fortrels, wools in assorted styles. Plains and florals. Sizes 10 to 20 — some half sizes. Were $6 to 10.99. **Now, each 3.99 to 5.99**
*RTM
**Co-ordinate Oddments** — Sweaters, skirts and midi vests. Blue or gold cotton knits. S.M.L. Were 5.99 and 6.99. **Now, each 3.99 and 4.99**
**Nylon Cire Jackets** — Red or black. Belted or elastic waist styles. Sizes 5 to 15. Were 15.97 to 17.97. **Now, each 12.99**
**Womens *Fortrel Coats** — Single or double breasted styles, tie belts. Pink, blue, beige, orange, red. 10-18; 18½ to 22½. Were 24.98. **Now, each 10.99**
*RTM
**Cotton Knit Shirts** — Shirt style in cream, mint, white, blue or gold. Sizes 10 to 16. Were 4.99. **Now, each 2.99**
**Women's Blouses** — Perma Press cotton in assorted colours. Shirtmaker and dressy styles. Plains and florals. Broken sizes. Were 3.99. **Now, each 2.99**

### Budget Shoes

**Men' Leather Shoes** — Assorted styles and colours. Broken sizes. Were 9.99. **Now, pair 6.99**
**Women's Shoes** — Leathers, suedes, patents, in assorted colours. Flat heels, assorted styles. Sizes 5 to 10. Were 5.99. **Now, pair 3.99**
**Slipperettes** — Vinyl and suedine. Assorted plains — some with pattern. S.M.L. Were 97c. **Now, pair 49¢**
**Baby Doll Style Crinkle Patents** — Navy, black, white, red. Lace up and strap styles. 5½ to 10. Were $8. **Now, pair 5.99**
Victoria Budget Store, downstairs

THERE'S MORE FOR YOU DOWNTOWN

DIAL 385-1311. DAILY STORE HOURS 9:30 A.M. 'TIL 6 P.M.
OPEN THURSDAY AND FRIDAY 9:30 AM.-9:30 P.M.

Hudson's Bay Company

Victoria Daily Times

VICTORIA, B.C., SATURDAY, MAY 29, 1971 —PAGE 17



# SNOOP?

## Private Detective Admits He's Snoopy, But 'There's a Lot More to It Than That'

By HELEN MELNYK

Though he may admit he's snoopy, a private investigator hates being called a "snoop."

"There's a lot more to it than that," says John McArthur, a Victoria private investigator.

Tracking people has been McArthur's business for the past nine years. Ninety per cent of his work is divorce cases, with a smattering of credit checks and "hippie hunts," i.e. looking for run-away kids.

Divorce work entails proving adultery. Though it's not necessary to catch the parties involved in the act, the private investigator must collect enough circumstantial evidence to convince a judge that adultery took place.

And just what kind of evidence would suffice to convince a judge? "Hearing voices in the bedroom and creaking bed springs would be about the minimum," answered McArthur.

★ ★ ★

It costs $250 or more to prove a spouse adulterous. A prospective client signs a "semi-contract" granting permission to investigate and stating the description and habits of the spouse and if possible of the other party involved. If the information given is incorrect, the private investigator cannot be held responsible.

"I pull up at her house around 8 and wait for an hour. If she comes out I follow; if not, I go to another case. I can often tell where she's going by the way she's dressed — fancy dress means dancing at some nightclub and casual clothes — bowling."

"Tailing her, I find she meets a man and they go into a show. I make a note of the car's license number, and where it's parked, and go work another case. Two hours later, when the show is over I come back and wait for them to come out."

"Usually they end up going either to his or her house. If the man just escorts her to the door, then my time has been wasted. But if he goes inside, then I hang around to see what happens."

"If I can see the bluish haze of the T.V. set or the other lights on, I know they're just talking. But when the lights go out, I start walking up and down the street in front of the house with my binoculars. Sometimes I have to prowl around the house for a better view."

★ ★ ★

In nine years McArthur has never lost a case or had anybody take a swing at him, although he has come pretty close to it. Once he had a particularly good view of the antics of a couple in the livingroom. Unfortunately a street light gave the couple an equally good view.

The man come out and demanded to know what McArthur was doing. "I told him I was looking for my lost dog. He believed me."

The biggest beef of a private investigator is that his licence gives him no more rights than anybody else, said McArthur. Though he may walk up to the front and back door of a house along the sidewalk, it is against the law to prowl around.

"If a policeman catches me prowling around. I can be arrested for trespassing or breaking and entering. Ninety-nine times out of a hundred he'll just tell me to leave. I say yes nicely, and go back to the window.

★ ★ ★

McArthur said that he doesn't want to invade someone else's privacy, but a private investigator should have the right to, if it will get him evidence that will stand up in court.

"Sure it's sneaky to follow someone, but I'm only doing it because they're doing what they're not supposed to," he added. "A person has the right to know where and what his spouse is doing. They have the right to hire a private investigator, who has more time and experience to find out for them."

His work is interesting and challenging. It's always changing and there's a certain thrill in doing a good job.

So far he has only been taken to court once for invading personal privacy. He lost the first round in the B.C. Supreme Court, not on the count of privacy invasion, but for "over-indulgence in tailing." The plaintiff claimed that being followed so wore his nerves out that he had to take tranquilizers. The Appeals Court reversed the decision, after McArthur's lawyer proved that the man had been popping pills long before.

More liberal divorce laws have brought business down quite a bit, according to McArthur. It used to be necessary to hire a lawyer, and usually an investigator as well. Now a person with a bit of intelligence can do without both.

★ ★ ★

He said that he agreed with the new divorce laws, though. "It should be easy to get a divorce, but harder to get married."

"Personal privacy is very important to me," McArthur added.

# Friendly Bedlam At the Causeway

By SALLY GLOVER

Sneakers squeaked, flags fluttered and horns honked in the Inner Harbor, while costumed Victorians strutted along the causeway Friday night.

About 200 boats packed the Inner Harbor, criss-crossing the sky with colorful pennants and towering masts.

Harmonicas and clarinets played as people climbed through ropes and rigging, greeting friends and talking about the big event.

Some people enjoyed the socializing before the race so much they weren't even entering, as was the case with Hale Field. He and his boat were from Newport, California. "No, we're not in the race," he said, lowering his clarinet. "We're going to take about 14 of the wives to watch it."

He was Alaska-bound after the race.

Up the steps and along the causeway, the excitement was different. Young ladies and gentlemen proudly walking in their long gowns and top hats, were waiting to be judged on their Victoria Days costumes.

Others gazed down almost enviously at police guarding the maze of boats and people.

By 8:30 p.m. the crowded causeway, docks and boats were quiet as "Mr. Swiftsure," Humphrey Golby, welcomed visiting boats and crews.

Horns tooted and honked as last year's overall winner, Endless Summer from Vancouver, was honored. A short roll call saluted the outstanding performances of a few boats in previous races.

Twenty minutes later, the Royal Canadian Sea Cadet Corps began the 41st Sunset Ceremony on the legislative lawns.

★ ★ ★

The wind was cool as cannons fired, initiating the lowering of the flag, and the sunset, turning the sky to crimson.

As the cadets marched orderly out of sight, playing, What Shall We Do With the Drunken Sailor, spectators moved to the Empress lawn.

Couples, headed by Chamber of Commerce President Helen Biernes and Conrad Watling, later winner of the best dressed men's category, waltzed proudly across the judging platform before Victoria Days officials and hundreds of onlookers.

Grannies dominated the single women's class. They were shy, but seemed to enjoy themselves as they modestly modelled their gowns and hats. Miss Nance Hughes took first prize trophy, with a black velvet and maroon dress belonging to the wife of the first mayor of Calgary," and a home-made hat.

Thumb-sucking 3-year-old Sandra Horner didn't win first prize, but she put on a good show for the audience. Kathy Heel had a few years on Sandy and won the trophy for her pretty blue-bustled gown. Sandy had a second chance when her entire family of five was pronounced the one and only best dressed family in the contest.

Drowned in a top hat and spats, young Donovan Hair was the unanimous winner in man's outfit, complete aith horned rimmed glasses, medallions on his chest and a stop-watch in his pocket.

The street dance failed to materialize because the band, apparently piqued over a delayed start, departed while the costumes were being judged.

By 10 p.m. the evening chill had settled and the Causeway was almost bare.

The celebrants hadn't gone home, though. Friendly bedlam had taken over in the lobby of the Empress where they reassembled . . . bedlam enhanced, no doubt, by the bar conveniently accessible.

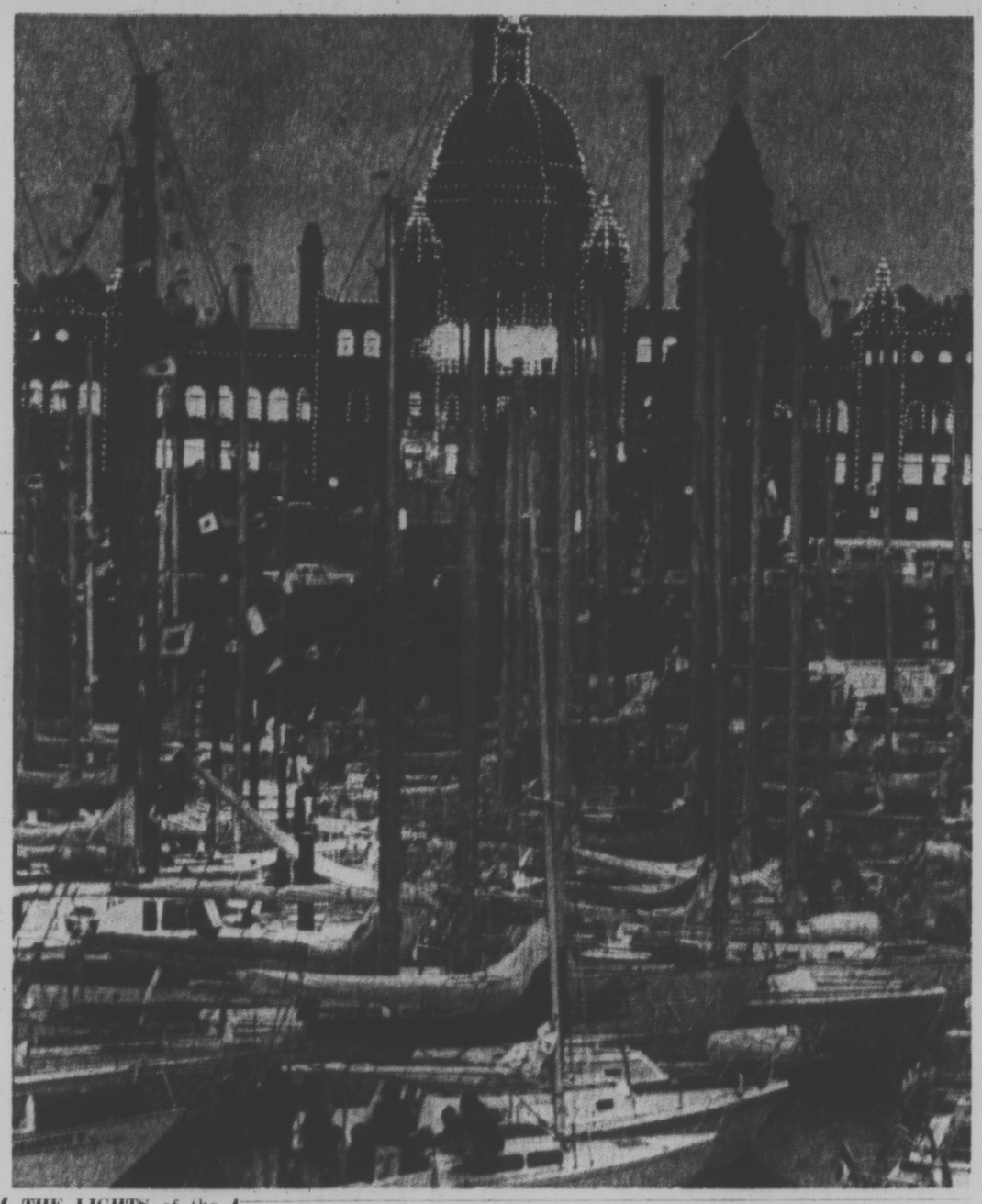

THE LIGHTS of the Legislative Buildings back Swiftsure crewmembers who live it up Friday night in anticipation of today's race from Brotchie Ledge.

# Sooke Blazes 'Definitely' Arson—Chief

Twenty-eight members of the Sooke fire department were called out early today to battle blazes in two garages and a shed, definitely the work of an arsonist according to Fire Chief Ray Pimlott.

The buildings were owned by Bob Hughes of 6764 Sooke and were being used by tenants.

Flames in one garage destroyed a 1970 90-cc Honda motorcycle belonging to Lori Ogden of 2061 Otter Point Road and an unlicensed Morris Minor belonging to her husband Rod.

Richard Phillips, whose trailer is located adjacent to one of the garages, turned in the alarm to the fire department around 3 a.m.

The fires took place in the same vicinity as an automobile vandalism spree March 20 when three cars were burned and 38 tires slashed.

At that time firemen feared a nearby apartment block would catch fire. Last night the same block was threatened, Pimlott said.

"I figured the whole block was gonna go — there was a 30-mph wind blowing."

Property owner Hughes, who operates a pole company, could not be reached today for an estimate of the damage.

But a Sooke RCMP spokesman said the garages and shed were old and not worth very much.

# NO STAMPEDE SEEN FOR CHEAP BOOZE

Local imbibers reacted at a leisurely pace today to the Friday bombshell that booze may be going to cost more starting Tuesday.

Greater Victoria liquor store managers were hesitant to be specific about whether or not an increase in sales volume was noted this morning, but Paul Chan, manager of Foul Bay branch, said he "wouldn't say there is a decrease in sales."

"Sales are a little more than normal," he said, but he declined to provide any exact data.

The manager of the Government Street store also reported a slight increase in volume today but said he wouldn't know how much until Monday.

It was reported Friday that beginning June 1, beer will increase by 20 cents a dozen, rye whiskies will increase by approximately 40 cents a bottle and gins and vodkas will increase by 25 cents a bottle.

# High Tenders Threaten Arena

The future of a proposed ice arena for Colwood is in doubt today after the lowest of five construction bids proved far higher than the estimated cost.

The tenders were opened at the Capital regional district offices Friday and low bidder was Farmer Construction at $921,200.

A regional district bylaw had provided $750,000 for the arena, planned alongside the Centennial swimming pool on the Old Island Highway. Of the $750,000, about $695,000 was available for construction costs and the rest for fees and other items.

Other bids were CANA Construction, $928,000; G. H. Wheaton, $950,000; Patterson Construction, $979,779 and Bird Construction, $1,023,869.

The bids have been referred to district engineer Bill Gerry and a consulting engineer for study and report.

Dick Emery, director for Colwood on the regional board, said today the project looks "a little remote" from the standpoint of providing recreation facilities for all groups in the community.

Emery said there will be a meeting Monday night of the arena commission to consider the situation.

# arthur mayse

IN THIS WEEK OF COSTumes, our newsroom door has framed many a Victorian dressed in the mode of yesterday. We've been visited by top hats and plug hats, flower-garden bonnets and floor-brushing skirts. But the caller who most successfully resurrected past into present was Mrs. F. V. "Babs" Hinch of 3757 Waring Place.

Founder Sir James would have approved of her. De Cosmos would have bowed to her. She might have stepped straight out of the pages of Godey's Lady's Book.

Mrs. Finch hadn't come to display a dress with a history which she happened to be wearing as a Victorian Days gesture. She'd stopped by on behalf of the capital regional branch, Community Planning Association of Canada, which will sponsor a public-invited seminar at Uvic on Saturday, June 19. (Subject, the proposed Georgia Strait national marine park.)

I waited until she'd delivered her message, then suggested that her dress looked mighty authentic to an inversed male.

"It is," Mrs. Finch replied. "As a matter of fact, it's 110 years old."

She turned back the skirt hem, revealing a froth of period petticoat lace.

"See how it's worn?" she said. "That's from brushing against the original owner's feet.

"Suppose you describe it for me," I asked.

"No," said this picturebook lady, with a hint of a grin. "Let's hear you describe it!"

From my observation, the dress was run up (correction from Mrs. Finch: hand-stitched) out of pigeon-colored cloth (correction: grey street satin) and fitted with a couple of rows of black cloth-covered buttons. The neck had an edging of white fur tricked out with little black tails.

"It's trimmed with ermine," the wearer said, letting me off the hook, "and I love wearing it. It feels so very feminine."

The dress was made for a Mrs. Sage, who wore it in the Calgary of her day.

"She was my grandmother's dearest friend," said Mrs. Finch, seated demurely in an armless office chair that allowed scope for the voluminous skirt. "Mrs. Sage took a liking to me. When I was 15, she gave the dress to my mother to keep for me."

She indicated an all-but-invisible spot. "I've never tried to remove that. After all, it's probably well over 100 years old, too."

What about the bracelet she wore — a slender band set with crystals?

"Hollow gold. I learned, and already old when her great, great-grandmother wore it.

The same for the medallion (correction: pendant) that hung from a chain around her neck, and the pouch-shaped leather handbag in her lap.

"You'll notice it opens with drawstrings," Mrs. Finch pointed out. "They didn't use clasps in those days."

She rose with a rustle, a trim-waisted lady dressed in a manner that would have won her great, great granny's approval.

"But it does present a few difficulties," she said. "For getting in and out of cars, a pant suit is much more practical."

★

The swallows, long strayed from their ancestral haven under our garage eaves, have finally returned.

I very much doubt they're the same birds who used to build their nest and rear their young on the other side of a hole drilled below roof-level for wires that were rerouted.

But their neat vests are no less silver, their swallowtail coats glimmer with the same iridescent green, they weave the same patterns in the air.

Each year, though never before so late, the swallows came. Then, four years ago, tragedy struck. A cat couldn't have got at them, but some night marauder did, leaving an emptied nest.

Our swallow book, stitched from jaggedly-scissored paper by a small girl long ago, went without an entry next spring, and the two that followed.

Then one morning this week, we caught the flash of swift wings. The swallows, a pair, had come home. They're nesting now, messily, and never were birds more welcome.

## Injured

A 53-year-old Saanich man is in fairly good condition in St. Joseph's Hospital with head injuries he suffered in a two-car crash Friday at Blanshard and Broughton.

Police said Wilson G. Bishop, 3233 Aldridge, was the driver of one of the vehicles. His wife, Yvonne, was treated and released.

# Search-Rescue Force To Be Bolstered

Federal plans are in the offing, according to Esquimalt-Saanich member of Parliament David Anderson, to bolster manpower for search and rescue operations in British Columbia this summer.

But the Rescue Co-ordination Centre in Victoria is at present unaware of any such plans. "It's a good idea and we would enjoy having extra facilities," said senior staff officer Major Gordon Bissell on Friday.

In a letter this week to Sidney Council, Anderson said in conversation with the minister of national defence, he was told that even prior to the recent marine tragedies a review of existing facilities was under way."

"Among possible changes to be made is transfer of a Department of National Defence Search and Rescue Labrador helicopter from the mainland to the Island."

Regarding additional manpower, Anderson stated "the Department of National defence and the Department of Transport have not yet decided how they can best allocate this new manpower, but I am expecting a decision shortly."

Sidney council wrote Anderson and MLA John Tisdalle early in May expressing concern over the April 10 tragedy near Campbell River in which a 40-foot yacht sank with loss of two lives.

Campbell River municipality had requested support in petitioning federal and provincial governments for provision of better air-sea rescue services.

A letter from the Town of Comox concurred with the need for more government monies to increase search and rescue services but objected to Campbell River's view of the situation.

## MASTER AT WORK

Only active three-time winner of Indianapolis 500-mile race, A. J. Foyt works on own car this morning before start of 55th running of event. Foyt was slated to start his Coyote-Ford racer from second row in field of 33 machines. (AP Wirephoto)

# Hitters Had Some Fun In Siebert-Blue Battle

## Sonny Wins Ninth Straight As Red Sox Trip Athletics

Sonny Siebert's confrontation with Vida Blue turned out very well for Boston Red Sox and not at all badly for Minnesota Twins.

Baseball's two hottest pitchers both on lengthy winning streaks, hooked up Friday night and Seibert and the Red Sox came out on top of Blue and Oakland Athletics 4-3.

The victory gave Siebert a 9-0 record and left Blue at 10-2, with his first loss since opening day. And, combined with Minnesota's 7-6 decision over Baltimore Orioles, it left Boston sitting on a 4½-game lead at the top of the American League's Eastern Division ahead of Baltimore and cut Oakland's edge in the West to six games over the Twins.

Elsewhere in the American League Friday night, Detroit Tigers topped Milwaukee Brewers 6-3, Cleveland Indians shut out Chicago White Sox 4-0, Kansas City Royals blanked Washington Senators 5-0 and California Angels whacked New York Yankees 9-6.

**HITTERS TOOK OVER**

The Siebert - Blue showdown was supposed to be a pitcher's duel but the hitters took control in the first inning with Reggie Jackson blasting a home run for the Athletics and Rico Petrocelli connecting with one man on for Boston.

Petrocelli hit another one later in the game and Oakland got solo homers by Dave Duncan and Sal Bando.

Harmon Killebrew and Leo Cardenas cracked home runs and Minnesota stung Baltimore with a five-run sixth-inning rally to beat the Orioles. Killebrew's sixth of the season and 493rd of his career tied him with Lou Gehrig for 10th place on the all-time list.

The Detroit Tigers won their ninth game in the last 10 by beating Milwaukee.

**RICH GET RICHER**

Thrift and patience have paid a small dividend to Cincinnati Reds and another windfall for San Francisco Giants.

The rich got richer in the National League West Friday night as the first-place Giants trimmed Montreal Expos 3-1 and the Reds nipped runner-up Houston Astros 1-0 in 13 innings.

The Giants managed just three hits off Steve Renko and Mike Marshall, but converted three Montreal miscues into as many unearned runs to win for the fourth time in their last five starts.

Cincinnati bunched half of its six hits in the 13th to break a scoreless deadlock and drop the Astros 9½ games off the division pace.

**CUBS TOP PIRATES**

Elsewhere, Chicago Cubs wasted most of their 15 hits but still topped Pittsburgh Pirates 4-2, Los Angeles Dodgers beat Philadelphia Phillies 6-2 behind the pitching and hitting of Al Downing and the streaking St. Louis Cardinals increased their East-Division lead with a 4-0 victory over Atlanta Braves. The New York Mets were rained out at San Diego.

The Giants took a 1-0 lead in the second inning when Alan Gallagher ripped a two-out triple and continued home as Ron Hunt threw away the relay from the outfield for an error.

They added a fifth inning run, with the help of a throwing error by Renko.

**PULLED FOR RELIEVER**

Rookie Steve Stone blanked the Expos on two hits until the ninth, when he walked Rusty Staub and was yanked for reliever Jerry Johnson. Singles by Mack Jones and Boots Day delivered one run and left Johnson on the ropes with two out. But he struck out pinch-hitter Ron Swoboda to strand the tying runs on the bases.

But Pete Rose led off Cincinnati's 13th against reliever George Culver with a bunt single, sped to third on Dave Concepcion's single and scored on another single by Lee May.

Don Gullett, who worked the first 10 innings, and winner Clay Carroll combined to snap the Astros' modest winning string at three games.

## MANY HURT AS PACE CAR HITS TRAILER

**INDIANAPOLIS (AP) — The pace car driven by an amateur skidded out of control at the end of the pits and ran into a trailer crowded with news photographers at the start of the Indianapolis 500-mile automobile race today.**

**At least a dozen persons were injured as Indianapolis auto dealer Eldon Palmer was unable to stop the bright red convertible at the end of the half-mile-long pit area.**

**The car skidded sideways and fishtailed about 100 yards in front of thousands of spectators.**

EDITOR: DOUG PEDEN

# sports

## JOINS UNEMPLOYED

# Boyer Rejects Offer to Stay

ATLANTA (AP) — Clete Boyer has joined the list of baseball's unemployed, rejecting a late offer to Atlanta Braves.

Boyer, generally regarded as one of the game's slickest fielders during his 15-year major league career, was placed on waivers Friday in the aftermath of his public criticism of Braves' vice-president Paul Richards ad manager Luman Harris.

Richards said Boyer "will be given his unconditional release as soon as waivers are obtained" from the other 11 National League teams. Boyer could be claimed for the $20,000 waiver price anytime between now and Wednesday.

Richards said Bill Bartholomay, president and board chairman of the Braves, "requested me to ask Clete to rejoin the club. I asked him to, but he refused."

"I just feel right now that I don't have a job," said a subdued Boyer, who two hours earlier was in a jovial mood shortly before entering Richards' office.

"I guess sometimes I talk too much," he said. "I think I have said enough."

"I just hope I can hook on to another club," Boyer said. "I'm really sorry to leave this town. I love it."

**CAME IN HURRY**

Boyer's separation from the Braves came in a hurry—only four days after the New York Post quoted the player as saying there shouldn't be any place in baseball for a man like Richards.

Richards quickly retorted by calling Boyer "a lousy player."

This prompted further criticism from Boyer plus a request for the Braves to release him. Boyer told Richards he would forfeit the 60 days' severance pay due him and said it amounted to about $10,000.

Boyer was hitting .242 for the Braves, one point better than his lifetime average.

## Ticats Sign All-American

HAMILTON (CP) — Hamilton Tiger-Cats of the Canadian Football League announced today the signing of All-America fullback Steve Worster of Texas.

Worster, 22, was third in the Heismann Trophy voting behind Jim Plunkett, now with New England Patriots of the National Football League, and Joe Theismann, who went to Toronto Argonauts.

Worster, six-foot-two and 210 pounds, led the Texas Longhorns' attack in a record 30-game win streak which ended with the 24-11 loss in the Cotton Bowl to Notre Dame with Theismann as quarterback.

# BILL WALKER

There are some skeptics who might suggest that this next item belongs in the it-will-never-get-off-the-ground-department. But they should be ignored because, by golly, there are half a dozen fellows in the city who are going to give it a big try. Besides, it might work, and if it does, it may fill a void in the community.

The new game in town, which is coming up for study this summer, is the Victoria Athletic Coaching Clinic. In the words of the sponsors, Rick Couvelier and Terry Karpiuk, "this is a tutoring program designed to bring out the best possible athletic competancy from each and every student. The program stresses fitness, knowledge of sport and sportsmanship."

Those are the goals of the instigators, and the fellows charged with making the whole thing work are well-informed in their particular fields, and seemingly well qualified to get the final job done.

Yes, this is a summer school of sport for youngsters (8-15) who feel they can do better, or want the opportunity to try. And if perhaps, there is the feeling that right now Victoria isn't producing the type of young athlete it should, this academy will attempt to find out why.

•

For example the in-depth instruction department will feature people who should know what they are about.

Ike MacKay, has some of the sweetest moves in the Pacific Coast Soccer League, has played for Canada, and in Ireland, and was the leading goal-scorer of the PCSL this past winter. Ike holds an English coaching certificate.

Chris Hall is the man who will be the resident expert on basketball. He qualifies. Only this past winter he was selected as the most valuable player in the Canadian junior men's competition. All-star status has been his for the past three seasons as well.

Ross Bruce will take charge of the swimmers. He has been in the competitive picture for a number of years, has instructed at the "Y" and the Pacific Swim Pool, and has been a lifeguard in Vancouver and the city.

Darryl Howe and Dave Morgan make up the balance of the teaching corps. Howe is a gymnast who has competed nationally and internationally for Canada; Morgan is a baseball player, a catcher, and played for Victoria's championship Centennials last season and was a member of Canada's world tournament team.

Karpiuk says it simply enough: "We know we are taking a chance," he explained of the school, which will be held at St. Michael's University School grounds, "but we think it will work."

•

Karpiuk also said that he has the full support of the school board, and that the courses will run close to a month, with both morning and afternoon sessions, on week days only.

There will be no battery of psychological tests, or the promise of instant stardom at the end of the course.

Rather, this is designed as a simple training program for the youngest, and more advanced coaching for the older boys, or those who show promise. Bascially the theme is that it is easier to teach a boy from scratch, then as he develops, he can receive the advanced techniques.

And the Couvelier-Karpiuk establishment doesn't want those who don't want to learn, either. It wouldn't be fair to the others.

"And oh, yes, there will be a charge for the services."

Which is as it should be, for on the surface, at least, the plan shows promise. And with the help that has been procured, the kids should learn. In most cases, just by watching!

Outside of that, the VACC isn't planning too far ahead. After all, this is only the first year, and the first roll call hasn't even taken place yet.

But certainly, this group can't be knocked for trying. Besides, what else are all you mothers going to do with your kids during the holidays? Here's a chance to make athletes out of them. That's what.

# Canada's Hockey Stand Slaps Non-Supporters

THUNDER BAY, Ont. (CP) — The Canadian Amateur Hockey Association concluded its 1971 annual meeting Friday but not before suspending indefinitely St. Catharines Black Hawks' manager Fred Mueller and declining an invitation to compete in a World Cup tournament in Colorado Springs, Colo.

Joe Kryczka of Calgary, newly-elected president of the association, said the invitation was declined by the board of directors. He said teams from Russia, Czechoslovakia and the United States would be competing.

The association delegates have emphasized the directors should approve invitations from Europe or applications from Canadian teams only when the play would not involve teams which do not support Canada.

**'OUR FRIENDS'**

Kryczka said "we're quite certain Russia and Czechoslovakia didn't support us" in Canada's bid to have open tournaments involving amateurs and professionals, "and for that matter I don't think our friends in the U.S. did either."

Mueller, who refused to take his Ontario Junior Hockey League club back to Quebec City for the sixth game in the Eastern finals for the Richardson Trophy was suspended indefinitely.

Quebec was awarded the series and then won the Memorial Cup in two straight games against Edmonton Oil Kings of the Western Canada Hockey League.

**NO COMMENT**

In St. Catharines, Mueller said he would not comment on the suspension until he had received official notification.

Earl Dawson stepped down as president after three stormy years in the chair, a period during which he matched wits with Bunny Ahearne of London, president of the International Ice Hockey Federation, and Avery Brundage of Chicago, president of the International Olympic Committee.

The association decided to crack down on players who leave the penalty box to enter in fights.

A player who leaves the penalty box before his time has expired but who doesn't join the fight will be issued a major penalty instead of a minor.

**CURVES REGULATED**

A goalie who leaves his crease during a fight will be assessed a minor penalty and any player involved in a fight who fails to go directly to the penalty box, even to pick up his equipment, will receive a game-misconduct penalty.

The CAHA also inserted rules limiting the curvature of stick blades to one-half inch and making it mandatory that an official CAHA puck be used in all games.

It also approved a change that says play will not be halted if a player jumps out of position during a face-off if the non-offending team gets possession of the puck.

A decision that left several delegates at the plenary session somewhat upset was the defeat of a motion for a $1 membership fee for each player and approval of another motion for an annual branch assessment.

After changing the original motion several times in earlier sessions, the delegates defeated two amendments to the final motion before approving the proposal that will result in a $1,500 assessment for each vote the branches have at the annual meeting this year.

## BASEBALL SCOREBOARD

**NATIONAL LEAGUE**

**Eastern Division**

| | W | L | Pct. | GBL |
|---|---|---|---|---|
| St. Louis | 29 | 17 | .630 | |
| New York | 25 | 16 | .610 | 1½ |
| Pittsburgh | 26 | 19 | .578 | 2½ |
| Montreal | 18 | 23 | .474 | 7 |
| Chicago | 21 | 24 | .467 | 7½ |
| Philadelphia | 16 | 27 | .372 | 11½ |

**Western Division**

| | W | L | Pct. | GBL |
|---|---|---|---|---|
| San Francisco | 33 | 14 | .702 | |
| Houston | 23 | 23 | .500 | 9½ |
| Los Angeles | 23 | 24 | .489 | 10 |
| Atlanta | 22 | 25 | .468 | 11 |
| Cincinnati | 19 | 27 | .413 | 13½ |
| San Diego | 13 | 32 | .289 | 19 |

Atlanta 000 000 000—0 4 1
St. Louis 000 000 40x—4 8 2
Reed 5-3, Jarvis (7) and Didier; Cleveland 5-2 and Simmons. Home run: St. Louis — Simmons (1st).

Houston 000 000 000 000 0—0 8 0
Cincinnati 000 000 000 000 1—1 6 1
Wilson, Gladding (9), Culver 3-5 (11) and Hiatt; Gullett, Carroll 2-1 (10) and Bench.

Chicago 010 021 000—4 16 1
Pittsburgh 000 001 010—2 6 2
Pappas 6-5 and Hundley, Cannizzaro (6); Walker 1-6, Nelson (5), Grant (7), Giusti (9) and Sanguillen. Home run: Chicago — Williams (12th).

Montreal 000 000 001—1 4 2
San Francisco 010 010 10x—3 3 1
Renko 4-4, Marshall (8) and Bateman; Stone 4-2, Johnson (9) and Dietz.

Philadelphia 010 000 001—2 7 0
Los Angeles 100 400 01x—6 13 0
Short 3-7, Champion (4), Hoerner (7) and Ryan; Downing 4-2 and Sudakis. Home run: Philadelphia — Browne (1st).

**INTERNATIONAL LEAGUE**

Rochester 6-2, Charleston 0-0.
Syracuse 3-2, Louisville 1-3.
Tidewater 10, Winnipeg 5.
Toledo 12, Richmond 3.

**AMERICAN LEAGUE**

**Eastern Division**

| | W | L | Pct. | GBL |
|---|---|---|---|---|
| Boston | 29 | 15 | .659 | |
| Baltimore | 24 | 18 | .571 | 4 |
| Detroit | 25 | 20 | .556 | 4½ |
| Cleveland | 19 | 24 | .442 | 9½ |
| New York | 18 | 25 | .419 | 10½ |
| Washington | 17 | 29 | .370 | 13 |

**Western Division**

| | W | L | Pct. | GBL |
|---|---|---|---|---|
| Oakland | 31 | 17 | .646 | |
| Minnesota | 24 | 22 | .522 | 6 |
| California | 23 | 24 | .489 | 7½ |
| Kansas City | 21 | 22 | .488 | 7½ |
| Milwaukee | 17 | 24 | .415 | 10½ |
| Chicago | 16 | 24 | .400 | 11 |

California 026 100 000— 9 9 0
New York 200 000 121— 6 10 1
Messersmith 5-5, Allen (8), LaRoche (9) and Torborg; Kline 4-4, Kekich (3), Jones (6), Aker (8) and Gibbs. Home runs: California — Spencer (7th); New York — Murcer (8th).

Baltimore 012 000 300— 6 4 1
Minnesota 000 205 00x— 7 12 1
McNally 6-4, Jackson (6), Dukes (7), Richert (7), Watt (8) and Etcheberren; Perry 6-4, Corbin (7), Hall (8) and Mitterwald. Home runs: Minnesota — Killebrew (6th), Cardenas (4th).

Detroit 004 000 002— 6 8 0
Milwaukee 000 020 010— 3 6 3
Cain 2-0, Denehy (7), Scherman (7) and Freehan; Parsons 5-5, Sanders (8) and Roof. Home run: Milwaukee — Roof (1st).

Cleveland 201 001 000— 4 8 0
Chicago 000 000 000— 0 2 2
McDowell 4-5 and Fosse; Johnson 4-6, Eddy (6), Romo (8), Forster (8), Kealey (9) and Egan.

**PACIFIC COAST LEAGUE**

Salt Lake City 5, Hawaii 3.
Spokane 3, Eugene 2.
Phoenix 11, Tucson 8.
Portland 4, Tacoma 3.

# Team Sports Oppose Bet Shops' Extension

NEW YORK (AP) — Officials of baseball, basketball and hockey have joined professional football's Pete Rozelle in opposing a projected extension of New York City's off-track betting to any sport other than horse racing.

Howard Samuels, OTB chief, has hopes of extending off-track betting to other sports.

Rozelle, who spoke out Tuesday, heard echoes Friday from other leaders of professional sports.

National Hockey League President Clarence Campbell was the most vociferous, saying that legalizing bets on hockey games "would serve our sport with no useful purpose whatsoever."

Baseball Commissioner Bowie Kuhn said legalized gambling would not be in the best interests of baseball and "would arouse public suspicion."

Jack Dolph, commissioner of the American Basketball Association, said he would never endorse "anything that increased the pressures on professional athletes, as far as the temptations implicit in gambling are concerned."

Walter Kennedy of the rival National Basketball Association, said he shared Rozelle's concern and is prepared to take legal action to bar such bets on professional sports.

## GYM DISPLAY HERE TONIGHT

**Mainland stars will be among the performers in a gymnastics display scheduled tonight at 8 in the Victoria YM-YWCA.**

**Included in the contingent of visiting gymnasts will be Dagne Hill, runner-up for the junior women's title in the recent Canadian championships; Lenka Svatek, provincial senior women's champion, and Glen Butler, Western Canada novice champ.**

**Among several Victoria gymnasts will be Phillip Delesalle, the provincial novice titleholder.**

**It was announced incorrectly in the Times Friday that the display would be held Friday night.**

# Netters Follow Form In Zone Tournament

Players followed form most of the way to set up today's "expected" finals in the annual Victoria zone tennis tournament at the Oak Bay club courts.

There was deviation only in the men's singles, where fourth-seeded Ted Davis provided a mild surprise by advancing to the final against top-ranked Ernie Cockayne.

Otherwise, first and second seeds completed today's other windup matches.

Top-seeded Sally Wood was to play second-seeded Ruth Trelawney in the women's singles. Both also were on opposite sides of the net in the doubles, Mrs. Wood teaming with Wendy Cuppage and Mrs. Trelawney with Nancy Hill.

Second-seeded John Nicol and Bob Hutton completed the march into the finals Friday with a 6-3, 4-6, 6-3 victory over Trev Jones and Dave Tooby.

The Nicol-Hutton pairing was to face favored Ivor Goodmanson and Tim Cummings in the men's doubles windup.

## Hunters Tackle Richmond Squad

Saanich Hunters, who belted Esquimalt Teamsters 16-2 on Thursday, will look to the mainland for their next Inter-City Intermediate Lacrosse League competition.

Hunters will play Richmond Farmers Sunday, starting at 1 p.m., at Pearkes Arena.

Dan Green and Steve Cook each blasted in four goals in Thursday's victory.

## WRITER OBTAINS . . . . . COURT ORDER

# Woman in Indy Pits

INDIANAPOLIS (AP) — Mari McCloskey, in Indianapolis to cover the Indy 500-mile auto race for a woman's magazine, won a court order forbidding the Indianapolis Motor Speedway to deny her access to the garage and pit areas, traditionally off-limits to women.

Judge Charles A. Daughtery of superior court scheduled a hearing Friday on issuing a temporary injunction.

Miss McCloskey, 25, of New York, said she has never run into "so blatant a case of discrimination."

"I had to get the story done. I had to have access to all areas."

Her suit asked that she be allowed to go anywhere at the Speedway that any other reporters may go.

Albert W. Bloemker, Speedway publicity director and co-defendant along with the Speedway in the suit, said the Auto Control Board of the American Automobile Association started the men-only policy around 1911 and it has been continued since then.

The suit charged deprivation of freedom of expression, freedom of employment, freedom of the press, freedom of movement and unreasonable discrimination on the basis of sex.


WRESTLING
ARENA
TONIGHT AT 8:00
PACIFIC COAST TITLE
GENE KINISKI
(Champion)
vs. DEAN HIGUCHI
(Challenger)
McTAVISH vs. GORKY
THE SKULL BROTHERS
vs. FROELICH & McCLARTY
LOPEZ vs. STEEL
Tickets and Reservations at Arena Box Office — 384-1522
$1.50, $2.00, $2.50; Under 12, $1.00

MEMORIAL ARENA
JR. B LACROSSE
Sunday — 2:00 p.m.
Van Isle Plasterers
vs.
So. Vancouver Legion
Adults 75c, O.A.P. and Students 50c, Children 25c

MEMORIAL ARENA
INTERMEDIATE LACROSSE
VICTORIA
vs.
BURNABY
SUNDAY at 4 P.M.
Adults—75c, Students and O.A.P.—50c, Children 25c

ACTION!
TONITE!
UNDER THE LIGHTS!
! SUPER STOCKS !
AND
! FOREIGN STOCKS !
TIME TRIALS—7 p.m.
RACE ACTION—8 p.m.
SATURDAY NITE
- IN -
- VICTORIA -
- IS -
WESTERN SPEEDWAY
SPEED WHERE IT BELONGS VITRA
Adults $2.25
Students $1.25
12 and Under FREE (with parents)

IT'S SUMMER
BONSPIEL TIME
At the
Esquimalt Sports Centre
JUNE 17 to 20
Western Style Steak Barbecue Dinner
Phone 386-3261 For Further Information
ROLLER SKATING IS FUN!
APPLICATION FORMS NOW AVAILABLE
for
11th Annual SUMMER SKATING SCHOOL
June 21 to August 15
37th Annual SUMMER REFEREES SCHOOL
July 5th to July 10th
PHONE 386-3261 FOR YOUR ENTRY FORM

## SOCCER VETS PLAY SUNDAY

Victoria Oldtimers and Duncan Oldtimers clash at 2 p.m. Sunday on Nadea field in the final of the Vancouver Island centennial oldtimers' soccer competition.

In semi-final matches, Victoria downed Campbell River 2-1 and Duncan defeated Port Alberni 1-0.

The Victoria veterans are also planning to compete at Vancouver in another competition, June 5 and 6.

## GARY PLAYER'S GOLF CLASS: Be firm with those putts

# Trevino Takes a Shine To 'Poor Man's Grass'

MEMPHIS, Tenn. (AP) — Lee Trevino had just fired a second consecutive 66 to take the lead in the $175,000 Danny Thomas Memphis Golf Classic and was talking about, of all things, grass.

"I like these Bermuda grass greens," Trevino said Friday. "It's poor-man's grass and that's what I grew up on."

Trevino's 36-hole total of 132, eight-under par on the friendly little Colonial Country Club course, gave him a one-stroke lead over first-round leader Larry Ziegler, who had to rally for a 71 and 133.

**OLD PUTTER HELPS**

Puerto Rican veteran Chi Chi Rodriguez shot a 68, using an old putter he brought out of retirement, and was alone in third place at 134. Rod Funseth had a 66 for 135, with Gene Littler, winner of last week's Colonial National Invitation, one of three at 136. Littler had a 68 and was tied with Randy Wolff and Ted Hayes.

Wilf Homenuik of Winnipeg had a 36-hole score of 145 and failed to make the cut.

| | |
|---|---|
| Lee Trevino | 66-66—132 |
| Larry Ziegler | 62-71—133 |
| Chi Chi Rodriguez | 66-68—134 |
| Rod Funseth | 69-66—135 |
| Ted Hayes | 69-67—136 |
| Gene Littler | 68-68—136 |
| Randy Wolff | 68-68—136 |
| Jim Colbert | 67-70—137 |
| Art Wall | 69-68—137 |
| Dale Douglas | 70-67—137 |
| Phil Rodgers | 70-67—137 |
| Chuck Courtney | 70-67—137 |
| Frank Beard | 64-73—137 |
| Grier Jones | 72-66—138 |
| Dwight Nevin | 68-70—138 |
| Hale Irwin | 69-69—138 |
| Labron Harris | 68-70—138 |
| Bob Barbarossa | 68-70—138 |
| Rick Massengale | 69-69—138 |
| Don January | 68-70—138 |
| John Jacobs | 68-70—138 |
| Martin Roesin | 71-68—139 |
| Homero Blancas | 68-71—139 |
| Lee Elder | 71-68—139 |
| Cesar Sanudo | 69-71—140 |
| Ron Cerrudo | 69-71—140 |
| Bobby Mitchell | 73-67—140 |
| Al Mengert | 71-69—140 |
| Jerry McGee | 72-68—140 |
| Doug Sanders | 70-70—140 |
| Steve Reid | 69-71—140 |
| Richard Crawford | 73-67—140 |
| Roy Pace | 72-69—141 |
| Dave Hill | 71-70—141 |
| Gardner Dickinson | 72-69—141 |
| Jerry Heard | 67-74—141 |
| Gay Brewer | 73-68—141 |
| John Schroeder | 68-73—141 |
| John Schlee | 70-71—141 |
| Bob Stone | 69-72—141 |
| Mike Reasor | 67-74—141 |

CONVERTIBLE SALE
BRAND NEW 1971
FIAT
850 SPORT SPIDER CONVERTIBLES
$2399

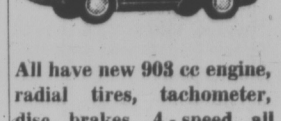

All have new 903 cc engine, radial tires, tachometer, disc brakes, 4-speed all Syncro transmission, bucket seats, easy up and down top, beautiful Italian styling by Bertone, 40 m.p.g. economy. Your choice of colours.

While They Last AT
Brian Holley MOTORS LTD.
3319 Douglas at Cloverdale
Phone 384-1161

# Big Recruiting Value In Sale of TV Rights

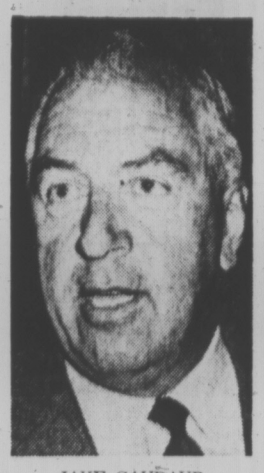

JAKE GAUDAUR
. . . long-range view

HAYWARD, Calif. (AP) — Canadian Football League games will be telecast live to at least 15 major U.S. cities this fall, the International Broadcasting Co. Network has confirmed.

Robert M. Green, president of the independent network located here, said the company purchased U.S. television rights from the Canadian professional league for about $500,000.

Green said cities are San Francisco, Washington, Baltimore, Philadelphia, Charlotte, N.C., Atlanta, Tampa, Fla., Kansas City, St. Louis, Dallas, Indianapolis, Pittsburgh, San Antonio, Tex., San Diego and Buffalo.

CFL commissioner Jake Gaudaur, here for the announcement, said the package includes three conference playoff games and the Grey Cup final.

He said "the significance of the sale is that whereas the league has over the years distributed its games on a delayed basis, the rights sold on this occasion include live rights."

**NO GUARANTEE**

"It should be made clear," he continued, "that while the live rights have been sold, there is no guarantee that they will be televised live because stations have to be cleared and advertising sold."

He said during the last week 10 of the stations had already been cleared for live broadcasting.

Gaudaur said the sale price of $500,000 "is relatively nominal, but the real value to the clubs of the league is from a recruiting point of view."

**LONG-RANGE VIEW**

"It has often been a factor when signing a player that he would want to play in the United States where he could be seen on television. Televising of our game live in the United States would to a considerable degree overcome this."

The commissioner admitted the long-range value was uppermost in the CFL's thinking. He said if televising CFL games finds "acceptance in the U.S., it could lead to networking our games in the U.S. on a full national basis."

## SPORTS MENU

**TONIGHT**

**BASEBALL**
6:30 p.m.—Victoria City Firefighters (16-18), Babe Ruth League, McIlwaine vs. Cosmo Chiefs, Reynolds Park.

**CAR RACING**
7 p.m.—Time trials start for combined stock and foreign stock program, Western Speedway.

**SUNDAY**

**LACROSSE**
1 and 2 p.m. — B.C. Intermediate League, Richmond vs. Saanich, Pearkes Arena; Coquitlam vs. Esquimalt, Esquimalt Sports Centre.

**BASEBALL**
1 and 6:30 p.m.—Vista Social Club vs. Carpenters, Topaz Park; Smith Cedar vs. Layritz, Layritz Park.
1 and 3 p.m.—Gordon Head Little League, University Heights Esso vs. Cablevision; Imperial Centre vs. Gordon Head Shell, Lambrick Park.
6 p.m. — Canadian Juvenile League, Victoria Optimists vs. OK Trucking, Windsor Park; Vantreight vs. Cosmopolitan Royals, Lambrick Park.
6:30 p.m.—Victoria City Firefighters (16-18), Babe Ruth League, Peter Pollen vs. Cosmo Chiefs, Reynolds Park; McIlwaine vs. Evening Optimists, Bullen Park.
12:30 and 3 p.m.—Victoria Babe Ruth League, Optimists vs. Evening Optimists, Menzies vs. Verdiel, Bullen Park.

**SOFTBALL**
1:30 and 3 and 6:45 p.m.—Stuffy McGinnis Major Men's League, William Head Steelers vs. Colwood Inn; William Head vs. Langford Drywall; Bell's Men's Wear vs. Labatts, Heywood Ave. Park.

**CRICKET**
2 p.m.—Victoria and District Association, Albion vs. Cowichan, Beacon Hill Park; Alcos vs. Oak Bay, Windsor Park; Incogs vs. Castaways, University School.

**FOOTBALL**
11 a.m. and 12:30 and 2 p.m.—Vancouver Island Bantam League, Juan de Fuca Tigers vs. Saanich Wasps; Oak Bay Marauders vs. Saanich Chargers; Oak Bay Crusaders vs. Knights of Columbus, Braefoot Park.

**ROLLER HOCKEY**
6 p.m. — Greater Victoria League, James Bay vs. Esquimalt Merchants, Esquimalt Sports Centre.

**SOCCER**
2 p.m.—Vancouver Island Centennial Old-Timers' Soccer Tournament, Victoria Old-Timers vs. Duncan Old-Timers, Upper Naden Field.
12:30 and 2:30 p.m.—Consolation and championship finals, Russell Cup tournament, Royal Athletic Park.

**MONDAY**

**BASEBALL**
6:15 p.m. — Victoria Babe Ruth League, Verdiel vs. Wheaton, Bullen Park.
6:30 p.m. — Victoria Senior Amateur League, Gorge Hotel vs. Greaves Movers, Royal Athletic Park.
6:30 p.m. — Victoria Colt League, Columbia Ready-Mix vs. Carpenters, Topaz Park.

**SOFTBALL**
6:30 p.m.—Victoria Major Men's Open Softball League, Bate Construction vs. Strathcona Hotel, Central Park.
6:45 p.m. — Stuffy McGinnis Major Men's League, Gilmour Construction vs. Century Inn, Heywood Avenue Park.

**WATER POLO CHAMPS**

HAMILTON (CP) — Hamilton Aquatic Club won the senior title and Edmonton took the junior crown during the Canadian water-polo championships at McMaster University.

# 'Clean Hands' Rule One of NFL Changes

NEW YORK (AP) — National Football League owners have adopted a "clean hands" rule involving penalties called during a play in which possession of the ball changes from one team to another.

Under the old rule, if a team intercepted a pass or recovered a fumble and offsetting fouls were committed on the same play after the interception or fumble, the play was nullified.

The owners felt the rule penalized a club which made an interception or recovered a fumble with "clean hands" up to the time it actually gained possession of the ball. Under the new interpretation it will retain possession even if penalties are incurred after the ball changes hands.

Owners also decided on two other rule changes.

One will permit attempted field goals to be run out of the end zone.

In the other, penalties for offensive fouls such as holding, clipping and illegal use of the hands, will be marked off from the line of scrimmage rather than from the point of the foul.

## Ontario Halfback Signs With Lions

VANCOUVER (CP) — British Columbia Lions of the Canadian Football League have announced the signing of three players to 1971 contracts.

One is a Canadian, defensive halfback Peter Werry, 23, from the University of Western Ontario.

Also signed were Americans Moody Jackson, 21, a wide receiver and defensive back, and Steve Van Sinderen, 23, a defensive tackle.

## Open at Cherry Hill

MONTREAL (CP) — The Royal Canadian Golf Association has announced the selection of the Cherry Hill Golf Club at Ridgeway, Ont., as the site of the $150,000 1972 Canadian Open golf championship.

# Owners Have Duty To Sign Agreement

MINNEAPOLIS (AP) — The United States National Labor Relations Board has ruled that National Football League owners have a duty to sign an agreement reached Feb. 28 with the NFL Players' Association or have a hearing before the NLRB.

Ed Garvey, executive director of the players association, said lawyers for both sides initialled and John Mackey, president of the players group, signed on Feb. 28 an agreement reached in negotiations which followed the ending of the players strike Aug. 2, 1970.

The owners then took the agreement to their meeting in March, changed it and then signed it, Garvey said.

The players association then filed an unfair labor practice charge against the owners, contending they had acted in bad faith.

The NLRB ruled that the Feb. 28 agreement was official, that the owners had a duty to sign it and that the players were not obligated for further negotiation.

DAVE HILL
. . . asks million

# Volatile Hill Files Suit for Damages

MEMPHIS, Tenn. (AP) — Professional golfer Dave Hill filed a $1,000,000 damage suit against the Tournament Players Division of the PGA Friday.

The suit charges the TPD with violation of Hill's civil rights, violation of the Sherman Anti-Trust Law and abridgement of his right of free speech.

The often-fined Hill was assessed $500 for "conduct unbecoming a professional golfer" for his actions in the second round of last week's Colonial National Invitation tournament in Fort Worth.

Hill was required to pay the fine before he was allowed to attempt defence of his title in the Memphis tournament.

The suit charges that Hill's civil rights were violated in that he was forced to pay the fine before he could pursue his profession as a golfer.

The suit also charges the Tournament Players Division with being a monopoly engaged in interstate commerce in violation of the Sherman act.

Hill was fined last year after making much public criticism of the U.S. Open course at Chaska, Minn. The suit also charges that this fine violated Hill's right of freedom of speech.

# Mel's Three-Hitter Sparks Langford

Southpaw Mel Nelson fashioned a three-hitter Friday to lead Langford Drywall to a 7-3 victory over Sooke Merchants and an undisputed hold of first place in the Stuffy McGinnis Men's Softball League.

Victory moved Langford two points ahead of Colwood Inn and Bell's Men's Wear.

Nelson struck out 11, walked three and was tagged for hits only by Terry Barwis, Ted Banner and Pat Farquhar.

Tom Baxter and Dick Whetter each banged out two hits for Langford, but Sooke miscues figured prominently in the winners' scoring. Langford took advantage of four Sooke errors to tee up four of their first five runs.

| | W | L | T | Pts |
|---|---|---|---|---|
| Langford Drywall | 6 | 1 | 0 | 12 |
| Colwood Inn | 5 | 1 | 0 | 10 |
| Bell's Men's Wear | 5 | 3 | 0 | 10 |
| Century Inn | 3 | 2 | 0 | 6 |
| Labatts | 3 | 4 | 0 | 6 |
| Sooke Merchants | 2 | 5 | 0 | 4 |
| Gilmour Construction | 2 | 6 | 0 | 4 |
| William Head | 1 | 5 | 0 | 2 |

Sooke Merchants 010 000 2—3 3 4
Langford Drywall 002-320-x—7 7 1
Ron Fedosenko, Wayne Stolth (4) and Ted Banner; Mel Nelson and Stan Emerick.

## MAJOR LEAGUE PACESETTERS

**AMERICAN LEAGUE**

| | AB | R | H | Pct. |
|---|---|---|---|---|
| Oliva, Minnesota | 153 | 30 | 58 | .379 |
| Murcer, New York | 154 | 23 | 55 | .357 |
| Rojas, Kansas City | 161 | 23 | 52 | .323 |
| Reichardt, Chicago | 131 | 14 | 42 | .321 |
| R. Smith, Boston | 175 | 33 | 55 | .314 |
| Kaline, Detroit | 122 | 24 | 38 | .311 |
| Holt, Minnesota | 117 | 12 | 36 | .308 |
| C. May, Chicago | 153 | 19 | 47 | .307 |
| Killebrew, Minnesota | 160 | 18 | 49 | .306 |

Home runs: Cash, Detroit 11; Horton, Detroit, Oliva, Minnesota, 10.
Runs batted in: Killebrew 38; Patrocelli, Boston 34.
Pitching (5 Decisions): Siebert, Boston 9-0, 1.000 Cuellar, Baltimore, 6-1, .857.

**NATIONAL LEAGUE**

| | AB | R | H | Pct. |
|---|---|---|---|---|
| Brock, St. Louis | 186 | 43 | 70 | .376 |
| Davis, Los Angeles | 182 | 28 | 68 | .374 |
| J. Alou, Houston | 113 | 10 | 41 | .363 |
| Garr, Atlanta | 198 | 35 | 70 | .354 |
| Beckert, Chicago | 181 | 30 | 63 | .348 |
| Torre, St. Louis | 174 | 32 | 60 | .345 |
| Mays, San Francisco | 138 | 28 | 47 | .341 |
| Staub, Montreal | 137 | 28 | 46 | .336 |
| M. Alou, St. Louis | 180 | 17 | 59 | .328 |

Home runs: Stargell, Pittsburgh, Aaron, Atlanta 15; Bench, Cincinnati 14.
Runs batted in: Stargell 39, Torre 36.
Pitching (5 Decisions): Dierker, Houston 8-1, .889; Ryan, New York, Johnson, San Francisco 5-1, .833.

## Yanks Trade With Orioles

BALTIMORE (AP) — Baltimore Orioles have traded pitcher Jim Hardin to New York Yankees for right-handed pitcher Bill Burbach.

The Orioles also signed right-handed pitcher Dave Boswell, 26, who refused to report this spring to Detroit Tigers' farm club at Montgomery, Ala.

## U.S. Volleyball Team Visits B.C.

A classy high school girls' volleyball team from Los Angeles will open a tour of British Columbia by facing a Victoria rep team Monday at S. J. Willis High School.

American Martyrs, the juvenile champions of Los Angeles who have compiled a 24-1, won-lost record, and the Victoria reps then will move to Vancouver for a three-day international tournament at the B.C. Institute of Technology, starting June 3.

Monday's game starts at 7 p.m.

## Taylor Signed By Ticat Squad

HAMILTON (CP) — Hamilton Tiger-Cats of the Canadian Football League have signed flanker Bobby Taylor, recently released by Toronto Argonauts.

Taylor agreed to terms after negotiations with Ottawa Rough Riders and British Columbia Lions.

# Alcindor Absent As NBA Stars Win

HOUSTON (AP) — Sharp-shooting Walt Frazier rallied the National Baseball Association all-stars to a 125-120 victory over the American Basketball Association Friday night in the first all-star game ever between the rival leagues.

Frazier scored 26 points and was named most valuable player. He was awarded a new car for his selection.

The NBA played without Lew Alcindor, the league's most valuable player, who was married earlier Friday in Washington.

The wedding was performed in an Islamic church with Alcindor using his Muslim name, Kareem Abdul Jakar. The Washington Post said his bride was Janice Brown, who used the name Habiba Fareem.

Astromdome officials said they did not know until only a few hours before game-time that Alcindor would not play in the game.

## O.C. CRICKET

LONDON (Reuters) — Results of United Kingdom cricket matches Friday:

Pakistan 299; Kent 156 for 9. A draw.

Glamorgan 301 for 9 declared, and 165 for 9 declared; Gloucestershire 164 and 125 for 3. Match abandoned.

Somerset 232 and 21 for no wicket; Derbyshire 56 and 333. A draw.

Worcestershire 314 for 8 declared and 162 for 6 declared; Lancashire 180 and 188 for 7. A draw.

Yorkshire beat Middlesex by eight wickets. Middlesex 258 and 153 for 7 declared; Yorkshire 200 and 213 for 2.

Leicestershire 245 for 4 declared; Oxford University 119 for 9. A draw.

Surrey beat Sussex by two wickets. Sussex 252 and 89 for 4 declared; Surrey 130 for 4 declared and 212 for 8.

"DO-IT-YOURSELF"
AUTO SHOPPE AND $AVE
We Supply:



Advice if necessary
The Shop Hand Tools
Floor Jacks, etc., by the hour.
For a Nominal Fee We Have:
Arc Welder Oxyacetylene Torch
VINYL ROOFS INSTALLED $34.95
ALSO BODY WORK
ASK ABOUT OUR FLAT RATE SPECIALS FOR MAJOR REPAIRS
921 WHARF ST. at BROUGHTON
Mon.-Fri. 10 a.m.-10 p.m., Sat. and Sun. 8 a.m.-6 p.m.
PHONE 382-4745

TONY BURTON SAILING SCHOOL
At Bosun'sc Wide — World of Sailing
LEARN TO SAIL . . .
You Can't Afford To Teach Yourself!
For Information Phone:
BOSUN'S 386-1308 or 477-6325

HEY FELLAS
Tell Dad About Andy Megaw's DOUGLAS STREET SHELL FREE OFFER!
Tell him to take the family car in for a tune-up, brake reline, or alignment service, and you can have your choice of a free
BASEBALL — SOFTBALL — TETHER BALL
or other Sporting Goods
NOTE!
This Free Offer Expires at Midnight SATURDAY — JUNE 5
A FREE CAR WASH!
When You Say FILL 'ER UP!
Andy Megaw's
DOUGLAS STREET SHELL
2223 Douglas St. at Queens 383-2923
NEW CAR WARRANTIES KEPT IN FORCE
SHELL car guard

Paul WILLEY Tennis Camp
Brentwood College
Vancouver Island
LIMITED OPENINGS FOR DAY STUDENTS
Week 1. July 3-9 Week 3. July 17-23
Week 2. July 10-16 Week 4. July 24-30
TOP PROFESSIONALS INSTANT PLAY-BACK T.V.
7 COURTS BALL MACHINES
Personal instruction all standards
Beginner to advanced
Barry Sanderson—Executive Director
For brochure write:
2215 Birch Street, Vancouver 9, B.C.
Phone 732-9616

CAR OF THE YEAR!

4 CHEVY VEGAS TO CHOOSE FROM
• 3-Door Coupe • 2-Door Sedan
• Station Wagon and Panel "Express"
Lease for as Low as $60 Per Month Plus Mileage
OR OWN FOR ONLY $2394.00 2-DOOR SEDAN or PANEL
$75.00 DOWN AND $67.00 PER MONTH FOR 48 MONTHS PLUS TAX AND LICENSE
CORNELL
3050 DOUGLAS STREET G.M. CITY 385-5777

# WEEKEND'S TOP TV SHOWS

## Tonight

**ZUT!** 7 p.m., Channels 2 and 6. More nonsense from Vancouver . . . the gang participates in sketches including an interview with the prime minister about his home life, a demonstration of the new French-Canadian curve ball and a short-sighted doctor with a short-sighted patient.

**GLEN CAMPBELL.** 7 p.m., Channel 8 (rerun). The king of country music, Johnny Cash, and his wife June Carter are among the guests. Others who will visit Glen are Bob Newhart and singer Jackie De Shannon. Newhart's monologue as general store owner taking an order from Noah for supplies for the Ark is priceless. Johnny Cash and his wife sing "Help Me Make It Through the Night," and then Johnny and Glen team for "Understand Your Man." Miss De Shannon offers the Beatles' last big hit, "Let It Be."

**WELK SHOW.** 7:30 p.m., Channel 4 (rerun). Musical attention turns to some of the real old goodies, such as "When My Baby Smiles at Me," "All Through the Day," "Them There Eyes," "Me and My Shadow" and "I Got Rhythm" among them. Guest singers are Anita Bryant, featuring the hymn "Abide with Me" and country star Lynn Anderson, who offers recent hit "Rose Garden."

**MISSION IMPOSSIBLE.** 7:30 p.m., Channel 7 (rerun). The group forsakes the international scene to try to straighten out local politics. A political boss guns for the governor, and hires a pro to stage a phony protest. Then he tries to put one of his cronies into the governor's chair.

**SATURDAY NIGHT AT THE MOVIES.** 8:30 p.m., Channel 5 (rerun). "Lady L." (1966). Starring Sophia Loren, Paul Newman and David Niven, and written ind directed by Peter Ustinov, who also shows up in a bit part as a bungling, inept leader. It's lavish and at times hilarious. But it lacks a cohesive force and the comedy does not sustain itself. Sophia is a laundress in Paris who falls in love with anarchist Paul Newman, who robs banks and rich people to give to the poor. She helps him in his harassments against society, then meets a wealthy aristocrat, David Niven, and marries him, but Paul remains close.

**INDIANAPOLIS 500.** 8:30 p.m., Channel 4. A delayed telecast of the most famous of all auto races. The race will be run earlier in the day, but to present it to the home audience for the first time in its history, a five-hour delay was specified.

**MY THREE SONS.** 8:30 p.m., Channels 7 and 12 (rerun). What a way to spend a honeymoon! First, Chip and Polly are stymied by their stalled car. So they have to brave a storm and walk the rest of the way to the hotel. When they arrive, they are chagrined to discover that the hotel has changed its policy, and now it caters only to singles.

**THEATRE CANADA.** 9 p.m., Channels 2 and 6. This special production offers excerpts of Theatre Canada, the non-competitive version of the Dominion Dama Festival, held in Ottawa's National Arts Centre recently. Attic Players, Brookfield, N.S.; Simon Fraser University; Yiddish Drama Theatre, Montreal; and Canadian Puppet Festivals, Toronto, are represented.

**ARNIE.** 9 p.m., Channel 7 (rerun). The feud between Arnie and another executive, Neil Oglevie, really reaches the boiling point when Arnie discovers his antagonist strikes through Arnie's teenage daughter, which she doesn't realize at first.

**MANNIX.** 10 p.m., Channel 7 (rerun). Lloyd Bochner guests as a prominent lawyer whose beautiful former girlfriend is found dead. It is believed to be an accident at first, until Mannix starts probing. There is a long-standing bitterness between Mannix and the lawyer.

## Sunday

**ANIMAL WORLD.** 5:30 p.m., Channel 12. We learn all about the green sea turtle this afternoon. Bill Burrud, the host-narrator, has taken his camera to the Sulu Sea off the coast of Borneo where he catches the huge turtles waddling ashore to lay their eggs at night, and return to the sea at dawn. The Malaysian government is trying to save the species from extinction.

**ED SULLIVAN SHOW.** 8 p.m., Channels 2, 6, 7, 12. Jack Jones gets some special attention as the host of what is billed as "Special Edition" show. Jones opens with "Get Together" and "If I Could Read Your Mind," and also winds up the show with a medley and then joins his guests for a big finale on "Those Were the Days." Stiller and Meara, country singer Loretta Lynn, Australian rock group, the New Seekers, banjo group Your Father's Moustache, and the Electric Peach Fuzz are featured.

**THE FBI.** 8 p.m., Channel 4. (Rerun.) The action evolves around the hunt for a gang that broke up a wedding reception by robbing the wealthy guests of their jewelry at the home of a Texas millionaire. Steve Ihnat guest-stars as the leader of the gang. The FBI enters the case when it is determined that the gang has fled across the state line.

**THE BILL COSBY SHOW.** 8:30 p.m., Channel 5. (Rerun.) Excellent comedy pattern. Dick Van Dyke guest-stars as a has-been magician hired by Chet Kincaid (Bill Cosby) to entertain at a party. He shows up drunk, and can't go on. Kincaid gets inveigled into joining the magician's act, hoping he'll get the money back he paid in advance, and winds up as best-man at the magician's wedding.

**COMEDY SPECIAL.** 9 p.m., Channels 2 and 6. Operation Chicken. Barbara Hamilton, Don Harron, Mike Magee and Max Ferguson star in this nonsensical operation. Ferguson gets an excellent opportunity to display his talent for mimicry, as the Rev. Aubrey Fridell.

**BONANZA.** 9 p.m., Channel 5. (Rerun.) Little Joe and Hoss become political enemies, each managing a brother whose candidate loses has to pay for the other's vacation. So, the candidates (Wally Cox and Tom Bosley) go after office in a heated and comical campaign. When it's all over, the votes result in a flat-footed tie.

**SUNDAY NIGHT MOVIE.** 9 p.m., Channel 4. "Blast Off" (At one time retitled "Those Fantastic Flying Machines"). (1968.) It stars Burl Ives (as P. T. Barnum), Troy Donahue, Terry Thomas, Hermione Gingold, Lionel Jeffries and Daliah Lavi. A weak attempt at a Jules Verne type adventure comedy about launching a moon rocket in Victorian times. It begins when Barnum goes to London to escape creditors and finds an inventor with a moonship.

**ADVENTURE.** 10 p.m., Channel 7. (Rerun.) Charles Kuralt visits 300,000 penguins in the Antartic and focuses on their struggle for survival. "Penguin City" is located 1,000 miles from the South Pole at Cape Crozier. The penguins show many human characteristics, according to Kuralt. He explores the drama in their fight to exist. And cites one interesting fact: the divorce rate among penguins is high!

**YOU, THE JURY** is a courtroom drama that challenges the audience. Douglas Templeton (bottom left, played by Gary McKeehan) is accused of and has admitted to killing his offspring, the product of an experiment in artificial insemination. The issue — was the victim a human being? To be seen on Man Alive Monday at 10 p.m. on Channels 2 and 6, You, The Jury features Douglas Rain (centre) as Judge Draper, Terry Tweed (top right) as Miss Jameson, counsel for the defence, Sabian Maydelle (bottom right) as Sylvia, the prisoner's financee and John Behune (top left) as crown prosecutor, Mitchett. (CBC Photo).

### FAME, FORTUNE HAVEN'T CHANGED HER

# Anne Still Springhill Girl

TORONTO — It's been quite a year for Anne Murray. In less than 12 months she's had a million record seller, been named best female vocalist of 1970, been nominated for a Grammy Award, been offered a Hollywood film contract, and her name is now a guarantee of sure-fire box-office success at concerts across the country.

But golly-gee, no kidding, cross my heart and everything, Anne really hasn't changed. Despite the drastic alteration in her status as an entertainer, all the thousands of kind words and lines spoken about the blonde from Springhill remain true, and her humor, her warmth, and her frankness, continue to charm audiences in both Canada and the U.S.

All the elements of Anne's naturalness as an entertainer will be contained in her last CBC-TV music special of the season. Entitled Bring Back The Love, it's set for telecast Tuesday at 8 p.m. on the full CBC-TV network in color. (Channels 2 and 6.)

The show is both an affectionate look back at the past hectic year, and a glimpse into the future, with Anne in some different television situations — including one of her own favorites — a heart-warming children's concert, complete with lollipops, that should make half the adults in Canada sing along with the ten-year-olds.

The title song for the show, Bring Back The Love, has just been written by Brent Titcomb, who also wrote Sing High, Sing Low for Anne. He'll be featured in a solo of the title tune and doing another of his compositions, Sycamore Slick.

Also supporting Anne will be the new vocal group Dr. Music, who have backed Anne on her last two shows and on her latest recording. Anne's supporting band, led by Skip Beckwith and now known as "Richard," will also have some special numbers, featuring musicians such as Lenny Breau, Buddy Cage and Miles Wilkinson. Dance numbers are by the Rob Iscove Dancers.

Anne is shown in an unusual sequence in a Toronto recording studio, and viewers will join with her and record producer Brian Ahern as they reminisce while listening to Snowbird, the song they made together that reached the top of the charts in places as far afield as Capetown and Singapore.

In the "look back" segments of the show viewers will see some fascinating portions of her other CBC-TV specials that never made it on the air, including an amusing skating sequence with Anne's long-time hockey idol Gordie Howe.

There'll be film clips from the CBC's Telescope profile of Anne, and shots of her with some of the people in show business that she has worked with in the last few months; Glen Campbell, Jerry Reed and the Staple Singers for example.

# Durgens Returns to Ottawa

TORONTO — Quentin Durgens MP treads the corridors of power on Parliament Hill again, with the summertime return of the CBC-TV series named after him — starting Sunday, June 13, at 9 p.m. on Channels 2 and 6 (in color), and continuing for the following six weeks.

★ ★ ★

Starring Gordon Pinsent in the role of the unpredictable Member from Moose Falls (a mythical constituency in Ontario), the six repeat episodes are selected from the second series, initially telecast during the 1968-69 television season.

In the first repeat episode, Fade In, Fade Out, Quent enjoys a busy but brief TV career under the guidance of an attractive woman producer, played by Nonnie Griffin.

Pinsent now lives and works in Hollywood, where he has appeared in feature films and TV series. He is also involved with plans for a feature which he will write and produce.

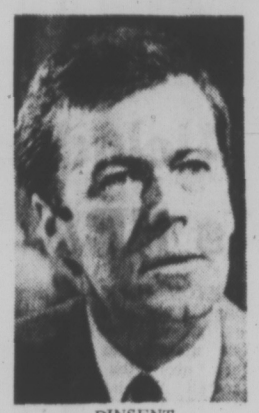

PINSENT . . . in Hollywood

Series' regulars Ovila Legare (as Letourneau, the House Leader) and Susanne Levesque (as Toinette, Durgens' French Canadian secretary) are also featured in the episode.

In episodes on the repeat series, guest stars will include Margot Kidder, seen recently in the feature film Quaxer Fortune Has a Cousin in the Bronx; Paul Kligman; Ruth Springford; Indian actor Duke Redbird; Eric House; Carl Banas, author-actor George Robertson and Leslie Yeo.

★ ★ ★

Episodes include: The Other Side of the Fence, about a controversy over the building of a minimum security prison in Quent's constituency; Thy Brother's Keeper, the drama of a young Indian charged with murder; The Night Nothing Happened, a comedy about a farmer who claims he has seen a flying saucer land in his pasture; A Case for the Defence, about a conflict between a fellow MP and his hockey-playing son; and Raw Wind on the Hill, a story of bribery and murder in high places.

Quentin Durgens MP repeats are scheduled through July 18, and will be followed (starting July 25) by seven repeat episodes of another drama series, The Manipulators.

# Irish Rovers, CBC Sign New Series Package Deal

A one-hour special to be presented on location in Ireland and 26 half-hour segments, to be aired starting this fall are part of the new agreement signed between the Irish Rovers and the CBC TV network.

Under the agreement the Rovers will be hosts on 10 of the shows and perform on 16.

The first series, which premiered on April 5, has received one of the highest "audience appreciation" ratings ever accorded one of their programs, CBC reports.

Five of the just completed series of 18 programs will be repeated in the United States and other English-speaking countries.

The syndication agreement, details of which are still being worked out, has been organized on the partnership principle for sale of the present and future programs outside Canada.

Happy over the new formula, the Rovers feel that their fear of over-exposure has been virtually eliminated by the host-performer arrangement.

Also it is an arrangement that allows far more rehearsal time for the segments on which they will be principal performers.

A prime time slot for the show begins this week when the Rovers will be aired Thursdays at 9 p.m.

## Cash Just No Good

MITCHELL, S.D. (AP) — Representative James Abourezk (Dem. S.D.) found that cash wasn't good enough when he tried to rent a car—the clerk insisted on a credit card.

Abourezk said he was en route to Mitchell Thursday night and got off a plane at Sioux Falls Airport. When he offered cash, the clerk told him he had to have a credit card instead, and was not impressed with his congressional identification card nor driver's licence.

## ENGAGED IN 1916 —MARRIED IN 1971

LONDON (UPI) — After Dorothy Crawford broke off her engagement in 1916 to Daniel Briggs to care for her sick mother, Briggs always carried her picture in his wallet.

He eventually married another woman, but she died four years later. Recently, while visiting a son in London, Briggs, now 79, looked up his old sweetheart, now 81.

They were married last week.


DORMANS STORE FOR MEN
Formal Wear Rentals
All Accessories — Dark Suits Too!
1328 DOUGLAS STREET
384-5311 384-8931

ONLY ONE OF EACH
12 x 66 GLENDALE 3 BR. 12,500
On lot — move right in.
12 x 66 GLENDALE 3 BR. 12,500
Skirted, porch, fenced, on lot
2 miles from City centre.
GLENKEY MOBILE HOMES LTD.
385-2491

PICK UP . . . PACK UP . . . and GO MAZDA
AND GET AWAY FROM IT ALL . . .


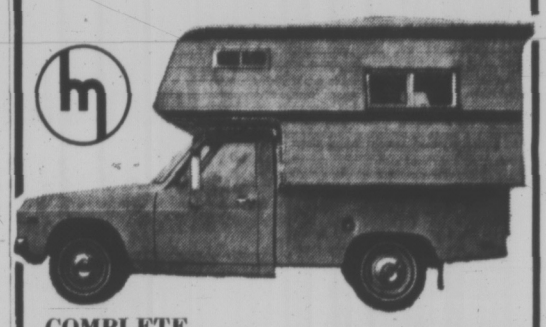


COMPLETE UNIT— TRUCK and CAMPER NOW ONLY $3899
SEE US FOR FAMILY BUDGET PLAN
HORWOOD FOR MAZDA
810 JOHNSON at BLANSHARD 385-1451

IS YOUR CAR UNDER PAR
SEE . . .
'VIV' MARTIN
Who'll Make It BETTER BY FAR!
SPECIALIZING IN
● ENGLISH FORDS
● CONSULS
● CORTINAS
Also Japanese Cars
"BE WISE . . . MARTIN-IZE"
Phone 385-4933
FERNWOOD Esso
1 Block South of Bay St.
3220 FERNWOOD

FORD'S CAMPER SPECIALS
deliver dependability that others just can't match!

IMPORTANT!
For Professional Advice on Truck Camper Needs and Equipment see:
PAT RUSSELL — LIONEL WALTER
DON EMERY — CLARE ABBOTT
ALEX ANDERSON — MIKE ZABRICK
PETER POLLEN FORD
YATES at COOK 384-1144

Forgot to Fill Out Your Coupon?
HERE'S ANOTHER CHANCE!
Win the use of a "More for your money" DATSUN for one year including licence and full maintenance. Choose from a two-door, a fastback, or four-door sedan.
Fill in This Coupon and Deposit in Contest Drum at McCallum Motors, Yates at Cook, Victoria
NAME
ADDRESS
PHONE
MAKE OF CAR OWNED
A skill testing question (answer can be found in this Ad.) must be answered by contestant drawn at 12 noon, June 30th. at McCallum Motors Ltd.
It's Our Way Of Announcing Our Name Change From David Motors To McCallum Motors
McCALLUM MOTORS
1101 YATES ST. 386-6168
"HAVE A LOOK — AT YATES AND COOK"

# WEEKEND TV MOVIES

**SATURDAY**

**4:30, Channel 5:** Captain from Toledo (West German, 1966 adventure), Stephen Forsyth, Ann Smyrner. Spanish soldiers fight to drive the Moors from their last stronghold in Spain.

**8:00, Channel 13:** Triple Feature: A Yank in Libya (1942 drama), Walter Woolf King, Joan Woodbury. An American newspaper correspondent uncovers a Nazi scheme to instill an Arab uprising in this spy melodrama.

2. Danger, Women at Work (1943 comedy), Mary Brian, Isabel Jewell. Several young women go into the trucking business.

3. A Night for Crime (1942 mystery), Glenda Farrell, Lyle Talbot. A Hollywood newspaperwoman stumbles across a dead body in a blackout.

**8:30, Channel 5:** Lady L (1966 comedy-drama), Sophia Loren, Paul Newman. Lady L is aristocratic Louise Lendale who, at 80, recalls her uninhibited youth.

**9:00, Channel 8:** P.J. (1968 mystery), George Peppard, Gayle Hunnicutt. Above-average detective thriller.

**9:00, Channel 12:** For Whom the Bell Tolls (1943 drama), Gary Cooper, Ingrid Bergman. Hemingway's brilliant novel of the Spanish Civil War and people pledged to destroy a bridge is exciting, gripping, and the screen at its suspenseful best.

**11:00, Channel 7:** A Time to Love and a Time to Die (1958 drama), John Gavin, Lilo Pulver. Erich Maria Remarque's novel about a young soldier's romance during the Second World War in Nazi Germany comes off well in this screen adaptation.

**11:15, Channel 4:** Sunday in New York (1963 comedy), Jane Fonda, Cliff Robertson. Comedy that can be called "cute," but pleasantly so, performances are refreshing, pace is smooth.

**11:15, Channel 5:** Halls of Montezuma (1951 drama), Richard Widmark, Karl Malden. Story about a company of marines who are assigned to capture Japanese soldiers for questioning about the location of rocket launchers.

**11:15, Channel 6:** P.J. (See 9 p.m., Channel 8, for details).

**11:15, Channel 8:** 90 Degrees in the Shade (British, 1961 drama), Anne Heywood, James Booth. A bit of life in the raw from Czechoslovakia. Superior dramatic fare.

**11:35, Channel 2:** The Last Time I Saw Archie (1961 comedy), Robert Mitchum, Jack Webb. Martha Hyer and France Nuyen supply the love interest and plot is predictable.

**SUNDAY**

**6:00, Channel 11:** The Sins of Rachel Cade (1961 drama), Angie Dickinson, Peter Finch. The action takes place in Belgian Congo in 1939. An American missionary nurse struggles against disease and a hostile witch doctor.

**9:00, Channel 4:** Blast-Off (1967 comedy), Burl Ives, Troy Donahue. English adventure-farce inspired by the works of Jules Verne.

**9:00, Channel 12:** The Cobweb (1955 drama), Richard Widmark, Lauren Bacall. A stellar cast brings William Gibson's ("Miracle Worker" and "Two for the Seesaw") dramatic novel about a modern mental institution to the screen with conviction.

**11:15, Channel 7:** Gunga Din (1939 adventure), Cary Grant, Victor McLaglen, Joan Fontaine. Three members of Her Majesty's Indian Regiment foil a native uprising with the aid of a loyal water boy. Crammed with spectacle, action, comedy, this is one of the most enjoyable adventure films ever made.

**11:20, Channel 6:** 90 Degrees in the Shade (See Sat., 11:15 p.m., Channel 8, for details).

**11:30, Channel 4:** That Forsyte Woman (1949 drama), Errol Flynn, Greer Garson. Greer Garson falls in love with the man who is engaged to her niece.

**11:40, Channel 2:** They Won't Believe Me (1947 drama), Robert Young, Susan Hayward. Absorbing ironic melodrama.

# WEEKEND SPORTS

**TONIGHT**

8:30 p.m., Channel 4. Indianapolis 500 auto race, taped earlier today.

**SUNDAY**

12 noon, Channels 7 and 12. Pinpoint bowling. This is the debut of a sixteen-week series with an elimination twist.

12:30 p.m., Channels 7 and 12. AAU International Champions. California relays, taped Saturday at Modesto, Calif.

2:30 p.m., Channel 2. Kaleidosport. Canadian symchronized swimming championships and Canadian Open Badminton championship.

2:30 p.m., Channel 2. Kaleidosport. Canadian Synchronized Swimming championships and Canadian Open Badminton championship.

# ROBBER PICKS WRONG VICTIM

**SAN FRANCISCO (UPI) — A young hoodlum picked the wrong victim.**

**The robber accosted Edward S. O'Keefe, 32, an FBI agent, with a gun while the agent was walking to work. The thief demanded all of O'Keefe's money.**

**O'Keefe, reached into his jacket as if getting his wallet. Instead he drew his .38 calibre pistol and shot the robber in the neck. Doctors reported James Duffy, 19, was in satisfactory condition.**

## SATURDAY, MAY 29

Time Ch'n'l No. PROGRAM

**4 PM** 2, 6 Hi Diddle
4 Car and Track
5 I Spy
7 Wagon Train
8 Wide World of Sports
11 To Be Announced
12 Page 12

4:30— 2, 6 Lt.-Gov's Hanicap from Exhibition Park
4 Outdoor Sportsman
5 Saturday Movie
7 Men at Law
8 Wide World of Sport
11 Pet Set
12 Fun-O-Rama

**5 PM** 2, 6 Bugs Bunny
4 Wide World of Sport
8 Wide World of Sport
11 Big Valley
12 Rome With Love

5:30— 2, 6 Bugs Bunny
4 Wide World of Sport
5 Movie
7 News
8 Wide World of Sport
11 Big Valley
12 Mary Tyler Moore

**6 PM** 2, 6 Update
4 Wide World Sports
5 News
7 News—Roger Mudd
8 Wrestling
11 Wild Wild West
12 Hillbillies
13 Jamboree

6:30— 2, 6 Galloping Gourmet
4 Sat. News
5 NBC News
7 Hawaii Five-O
12 CBS News

**7 PM** 2, 6 Zut
4 Viewpoint
5 Death Valley
8 Glen Campbell
11 Dragnet
12 Ice Palace
13 Restless Gun

7:30— 2 Tee to Green—Golf
4 Lawrence Welk
5 Andy Williams
6 Family Affair
7 Mission Impossible
11 David Frost
13 Racket Squad

**8 PM** 2 Tommy Banks
4 Lawrence Welk
6 Tommy Hunter
7 Mission Impossible
8 Mary Tyler Moore
11 David Frost
12 Truth or Conseq.
13 Movie

8:30— 2 Tommy Banks
4 Indy Auto Race
5 S.N.A.T.M.
6 Tommy Hunter
7 My Three Sons
8 Hogan's Heroes
11 Dale Evans
12 My Three Sons

**9 PM** 2, 6 Theatre Canada
5 Movie
7 Arnie
8 Academy Perform.
11 Stratford Special
12 Star Cinema
13 Movie

9:30— 2, 6 Theatre Canada
4 Auto Race
5 Movie
7 Mary Tyler Moore

**10 PM** 2, 6 The Performers
5 Movie
7, 12 Mannix
11 Roller Derby
4 Saturday News

10:30— 2 My Kind of Country
4 Saturday News
6 My Kind of Country
11 Roller Derby

**11 PM** 2 My Kind of Country
4 Weekend News
5 World Today
6 CBC News
7 The Best of Hollywood
8 News
11 Judd
12 Channel 12 News

11:05—12 Movie
11:15— 2 B.C. TV News
4 Movie
5 Star Movie
6 Provincial Affairs
8 Movie
11:20— 6 Academy Perform.
13 Movie
11:25— 4 Sat. News Final
11:30— 7 Movie
11:35— 2 Provincial Affairs
11:40— 2 Starlight Theatre

**12 PM** 4 Weekend News
12 News

## SUNDAY, MAY 30

Time Ch'n'l No. PROGRAM

**10 AM** 2 Sign Off
4 Johnny Quest
5 Eight Lively Arts
6, 8 Sign Off
7 Camera 3
12 Cathedral, Tomorrow

10:30— 4 Cattanooga Cats
5 Gardening
6, 8 Sign Off
7 Face the Nation
11 Hour of Power
12 Face the Nation

**11 AM** 2 Sign Off
4 Bullwinkle
5 Community Workshop
7 Boxing
8 Outdoor Sportsman
12 12 O'Clock High

11:30— 2 Weekend in Sports
4 Discovery
5 Hot Dog
8 World Tomorrow
11 Oral Roberts
12 Movie
11:35— 2 Nation's Business
11:45— 2 Feature of the Week

**12 Noon** 2, 6 Sign Off
4 Brainsville
5 Jambo
7, 12 Pinpoint (CBS)
8 BCIT Special
11 We Like It Here

12:30— 4 New Decade at Sea
4 Auto Racing
5 Wunda
7, 12 AAU Calif. Relays
6 Sign Off
11 Rex Humbard
12:45— 6, 8 Sacred Heart

**1 PM** 2 Analog
4 Directions
5 Catch a Wish
6 Crossroads
8 Cross Roads

1:15— 2 Gardening
1:30— 2, 6 Country Canada
4 Issues and Answers
5 Sunday Movie
7 AAU Calif. Relays
8 Oral Roberts
11 Kathryn Kuhlman
12 International Champs.

**2 PM** 2 Suzuki on Science
4 Action: Inner-City
5 Movie
6, 8 World Tomorrow
7 Animal World
11 Voice of Calvary
12 British Sunday Thre.

2:30— 2 Kaleidosport
4 What's New, School
5 Movie
6 Under Attack
7 Sunday Show
8 Under Attack
11 Rifleman
12 Movie

**3 PM** 2 Kaleidosport
4 Sunday Matinee
5 Comment
7 Movie
8 Under Attack
11 Laramie
12 Movie
3:20—12 B.C. Centennial
3:30— 2 Kaleidosport
5 Meet the Press
6 Outdoor Sportsman
8 Outdoor Sportsman
12 True Adventure
3:50—12 B.C. Centennial

**4 PM** 2, 6 New Majority
4 Matinee
5 Five Sides
7 Jim Thomas—Ottawa
8 Album TV
11 Western Theatre
12 Fun-O-Rama

4:30— 2, 6 New Majority
4 Matinee
5 Five Sides
7 Tarzan
8 Question Period
12 Fun-O-Rama

**5 PM** 2, 6 Audobon
4 Here Come the Brides
5 Daktari
8 University Challenge
12 Mayberry

5:30— 2 Hymn Sing
4 Here Come the Brides
6, 8 Gunsmoke
7 Tarzan
12 Animal World

**6 PM** 2 Disney
4 Challenge
5 News
7 CBS News R. Mudd
9 Sesame Street
11 Sun. Nite Movie
12 CBS News
13 Youth Speaks

6:30— 2 Disney
4 Sunday News
5 NBC News
6, 8 Don Messer Jub.
7 Lowell Thomas
11 Movie
12 Arnie
13 True Story

**7 PM** 2, 6 Rainbow Country
4 Untamed World
5 World's Greatest Zoos
7 Lassie
8 Untamed World
9 Mister Rogers
12 Hawaii Five-O
13 Sacred Heart

7:30— 2, 6 Bill Cosby
4 Celebrity Bowling
5 Disney
7 Hogan's Heroes
8 Hee Haw
9 Eward Ambro
13 Bible Answers

**8 PM** 2, 6 Ed Sullivan
4 FBI
5 Disney
8 Lucy
9 Jean Shepherd
13 Patterns for Living

8:30— 2, 6 Ed Sullivan
5 Bill Cosby
8 Here's Lucy
9 World We Live In
11 Outdoors
13 Insight

**9 PM** 2 Sunday at Nine
4 Sunday Night Movie
5 Bonanza
6 Operation Chicken
7 Glen Campbell
8 W-5
9 Masterpiece Theatre
11 Scenario
12 Sunday Big Show
13 Big Picture—Report

9:30— 2 Sunday at Nine
11 Ask Your Doctor
13 Soul Subjects

**10 PM** 2, 6 Weekend
4 Movie
5 The Bold Ones
7 Penguin City
8 Marcus Welby MD
9 Fanfare
11 Door to Life

10:30— 2, 6 Weekend
11 World Tomorrow

**11 PM** 2 Weekend
4, 5, 6, 7, 8, 12 News
11 Sunday Night Movie

11:15— 2 News, Sports
4 Weekend News
6 Nation's Business
7 Film Classics
8 All-Star Wrestling
11:20— 6 Late Show
11:30— 4 Fourmost Movie
5 Twilight Zone
12 Merv Griffin
11:45— 2 Feature of the Week

**12 PM** 4 Movie
12:15— 8 The Living Word

## EARLY PROGRAMS MONDAY THROUGH FRIDAY

Time Ch'n'l No. PROGRAM

**7 AM** 4 Telecourse, Econ. (c)
5 Today (c)
7 News (c)
12 News (c)

7:30— 4 Timmy and Lassie
5 Today
7 J. P. Patches (c)
12 Frisky Frolics (c)

**8 AM** 4 Flying Nun
6, 8 Sign Off
7 J. P. Patches (c)

8:30— 4 Good Morning
7, 12 Cap. Kangaroo (c)

**9 AM** 4 Movie
5 Telescope (c)
6, 8 Sign Off
7 News (c)
12 Lucy (c)
9:15— 9 Classroom
9:30— 7 News
11 Concentration (c)
12 Hillbillies (c)

**10 AM** 2 Mr. Dressup
5 Sale of Century (c)
6 Sign Off
7, 12 Family Affair
8 Sign Off
9 Humanities
11 Lucy
10:15— 8 Yoga

10:30— 2, 6 Friendly Giant (c)
4 News
5 Hollyw'd Squares (c)
7, 12 Love of Life (c)
8 Yoga
9 Classroom
11 Jack la Lanne (c)
10:45— 2, 6 Chez Helene

**11 AM** 2 Sesame Street (c)
4 Galloping Gourmet
5 Jeopardy (c)
6 University of the Air
7, 12 Where the Heart Is (c)
8 University of the Air
11 Romper Room (c)

11:30— 4 That Girl (c)
5 Who, What Where (c)
6 Yoga
7, 12 Srch, Tomrrw (c)
8 Jean Cannem Show
9 Sesame Street
11:55— 5 Children's Doctor

**12 Noon** 2 Luncheon Date
4 Bewitched (c)
5 Distaff (c)
6 Noon Sow
7 News (c)
8 News
11 Memory Game (c)
12 David Frost (c)
12:15— 8 Morrier Company (c)

12:30— 2 Luncheon Date
4 World Apart (c)
5 Days of our Lives (c)
7 World Turns (c)
9 Classroom
11 To Tell the Truth (c)
12:45— 6, 8 Movie

**1 PM** 2 All Around the Circle
4 All My Children (c)
5 Doctor (c)
7 Splendored Thing (c)
11 Don St. Thomas Show

1:30— 2 55 North Maple (c)
4 Make a Deal (c)
5 Another World (c)
7 Guiding Light (c)
8 Movie
11 Beat the Clock (c)
12 Divorce Court (c)

**2 PM** 2 What On Earth
4 Newlywed Game (c)
5 Jury Trials (c)
7 Secret Storm (c)
8 Movie
11 Bright Promise (c)
12 Secret Storm (c)

2:30— 2 Coronation Street
4 Dating Game (c)
5 Somerset—Serial (c)
6 Victoria Scene
7 Edge of Night (c)
8 Famous Jury Trials
11 Movie Game
12 Splendored Thing

**3 PM** 2 Take 30
4 General Hospital (c)
5 Dinah Shore
6 Take 30
7 Gomer Pyle (c)
8 Another World (c)
11 Rocky (c)
12 It's Your Bet (c)

3:30— 2, 6 Edge of Night
4 One Life to Live (c)
5 Virginia Graham
7 J. P. Patches (c)
8 Trouble Tracy (c)
11 Speed Racer (c)
12 What's My Line (c)

**4 PM** 2 Galloping Gourmet
4 Password (c)
5 Mike Douglas (c)
6 Galloping Gourmet
7 Movie
8 Flintstones
9 Russian Literature
11 Flintstones (c)
12 Funorama
13 Movie

4:30— 2 Drop-In
4 What's My Line?
5 Mike Douglas
6 Drop-In
8 Pete's Place
9 Sesame Street
11 Addams Family
12 Fun-O-Rama
13 Movie

## MONDAY, MAY 31

Time Ch'n'l No. PROGRAM

**5 PM** 2 Rocket Robin H'd (c)
4 Pettycoat Junction
5 Mike Douglas (c)
6 Beat the Clock
7 Movie
8 Beat the Clock
9 Mister Rogers
11 Gilligans Island (c)
12 Lucy

5:30— 2 Woody Woodpecker
4 News (c)
5 Early Edition
6 Mantrap
7 Movie
8 Mantrap
9 Art Studio
11 Get Smart (c)
12 Big Show

**6 PM** 2 Klahanie (c)
4 News (c)
5 Early Edition
6, 8 News (c)
7 News (c)
9 Telecourse —Economics
11 Wild, Wild West (c)
13 Project 13

6:30— 2 Hour Glass (c)
4, 5, 7, 8, 12 News (c)
9 M.S.; Dr. L. Boshes
11 Wild, Wild West (c)

**7 PM** 2 Hourglass (c)
4 Explor. Northwest (c)
5 Truth or Conseq.
6 Lucy Show
7 Dick Van Dyke
8 UFO (c)
9 French Poetry
11 Dragnet (c)
12 Big Show
13 Behind The Wheel
7:25—12 News
7:30— 2 Music Album
4 Let's Make Deal (c)
5 Bird's Eye View
6 Hogan's Heroes (c)
7 Gunsmoke (c)
8 UFO (c)
9 Seattle in Action
11 Perry Mason
12 Mon. Nite Movie

**8 PM** 2, 6 P.M.'s Tour of Russia (c)
4 Newlywed Game
5 Laugh-In (c)
8 Room 222 (c)
9 World Press (c)
13 Film

8:30— 2, 6 Fr't Page Chal. (c)
4 Very Good Year
5 Laugh-In (c)
7 Lucille Ball (c)
8 Nitty Gritty
9 World Press (c)
11 David Frost (c)
12 Movie
13 Scope

**9 PM** 2, 6 Bold Ones (c)
4 Monday Night Movie
5 World Premiere
7 Mayberry R.F.D. (c)
8 Comedy Hour
9 Black Journal
13 Bob Corcoran
9:30— 4 Movie
7 Mayberry R.F.D.
8 Pig 'n' Whistle (c)
12 Perry Mason

**10 PM** 2 Man Alive
4 Movie
5 Movie
6 Man at The Centre
7 Suspense Playhouse
8 Ironside
9 Book Beat (c)
11 News (c)
13 Call of the West
10:30— 2, 6 Man Alive
9 Film
12 Gunsmoke (c)

**11 PM** 2, 6, 7, 8 News (c)
4 News
5 World Today
11 Mantrap
13 Movie
11:20— 6, 8 News, Sports
11:22— 2 Viewpoint
11:30— 4 Dick Cavett (c)
5 Tonight Show
7 Showtime
11, 12 Merv Griffin (c)
11:45— 5 Movie
11:50— 2 Centennial Scene

**12 PM** 6 CTV Movie
8 Western Canada News

## TUESDAY, JUNE 1

Time Ch'n'l No. PROGRAM

**5 PM** 2 Ooops
4 Petticoat Junction
5 Mike Douglas
6 Beat The Clock
7 Movie
8 Beat The Clock
9 Mister Rogers
11 Gilligan's Island (c)
12 Lucy

5:30— 2 Hillbillies
5 Early Edition
6, 8 Mantrap (c)
9 Buttons, Buddies
11 Get Smart
12 Big Show
13 Project 13

**6 PM** 2 Wild Kingdom
4, 6, 7, 8 News
9 Shepherd's America
11 Wild Wild West
12 Movie

6:30— 2 Hourglass
4, 5, 7 News
9 World We Live In
12 Walter Cronkite (c)
13 True Story—Drama

**7 PM** 2 Hourglass
4 Travel (c)
5 Truth or Conseq. (c)
6 UFO
7 Dick Van Dyke
8 Eddie's Father
9 Prism
11 Dragnet
12, 13 Movies
7:25—12 News
7:30— 2 Reach for the Top
4 Mod Squad (c)
5 Bill Cosby Show
7 Billy Graham
8 Mod Squad
9 University Conversations
11 Perry Mason
12 Big Valley
13 Tall Man

**8 PM** 2 Bring Back the Love
5 King Family, S. Fran.
6 Ann Murray Special
7 Billy Graham
8 Mod Squad
9 Seattle TV News
12 Big Valley
13 Stories of Success

8:30— 2 Bring Back the Love
4 Movie
5 King Family
7, 12 Hee Haw (c)
8 Nashville North
11 David Frost (c)
13 Quest for Adventure

**9 PM** 2, 6 Men at Law
4 Movie
5 First Tuesday
8 Val Doonican
9 Advocates
13 Bob Corcoran
9:30— 2 Men at Law
7, 12 All in Family (c)

**10 PM** 2 Tuesday Night
4 Marcus Welby
6 Tuesday Night
7 CBS News Reports
8 Barbara McNair
9 San Francisco Mix
11 News
12 CBS News Special
10:30— 2 Tuesday Night
7 CBS Report
9 30 Minutes

**11 PM** 2, 4, 6, 7, 8 News (c)
5 World Today
9 Alaska Medical
11 Mantrap
12 Dangerman
13 Movie
11:20— 2, 6, 8 News, Sports
11:30— 4 Dick Cavett (c)
5 Tonight Show
7 Late Show
11, 12 Merv Griffin (c)
11:50— 2 International Theatre

**12 PM** 6 Suspense Theatre
8 Western Canada Sport

## WEDNESDAY, JUNE 2

Time Ch'n'l No. PROGRAM

**5 PM** 2 Video I
4 Pettycoat Junction
5 Mike Douglas (c)
6 Beat the Clock
8 Beat The Clock
9 Mister Rogers
11 Gilligans Island (c)
12 Lucy

5:30— 2 Hillbillies
4 News (c)
5 Early Edition
6 Mantrap
7 Movie
8 Mantrap
9 Art Studio
11 Get Smart (c)
12 Big Show
13 Project 13

**6 PM** 2 Arnie
4, 5, 6, 7 News
9 Economics
11 Wild, Wild West (c)

6:30— 2 Hourglass
4, 5, 7 News (c)
8 News
9 Book Beat
11 Wild, Wild West (c)
12 Walter Cronkite (c)

**7 PM** 2 Hourglass
4 North Traveler (c)
5 Truth or Conseq. (c)
6 Mod Squad
7 Dick Van Dyke
8 Gomer Pyle
9 Interview Host
11 Dragnet (c)
12 Movie
13 Northwest Wrestling
7:30— 2 Singalong Jubilee
4 Eddie's Father
5 Men From Shiloh (c)
6 Mod Squad
7 Billy Graham
8 Bewitched
9 Science
11 Perry Mason
12 Mothers-in-Law

**8 PM** 2 Chicago Conspiracy
4 Room 222
6 Chicago Conspiracy
7 Billy Graham
8 CTV Movie
9 French Chef (c)
12 Perry Mason
13 True Story
8:30— 2 Chicago Conspiracy
4 Smith Family
7 To Rome With Love
8 Movie
9 Just Jazz
11 David Frost (c)
13 Big Picture

**9 PM** 2 Chicago Conspiracy
4 Love on a Rooftop
5 Kraft Music Hall
7 KIRO Wed. Night
9 Firing Line
12 Medical Centre (c)
13 Bob Corcoran
9:30— 2 Chicago Conspiracy
4 The Immortal
9 Firing Line

**10 PM** 2 Chicago Conspiracy
4 The Immortal
5 Four in One
6 Chicago Conspiracy
9 Masterpiece Th're (c)
11 News (c)
12 Man From U N C L E
10:30— 2 Vacation Canada
4 NFL Action
6 Gomer Pyle

**11 PM** 2, 4, 6, 7, 8 News (c)
5 World Today
11 Mantrap
12 Dangerman
13 Movie
11:20— 6 News
8 News, Sports
11:30— 4 Dick Cavett (c)
5 Tonight Show
7 Late Show
11, 12 Merv Griffin (c)
11:50— 2 Hourglass Forum (c)

**12 PM** 2 Hourglass Forum
6, 7, 8 Movie

## THURSDAY, JUNE 3

Time Ch'n'l No. PROGRAM

**5 PM** 2 Abbott and Costello
4 Pettycoat Junction
5 Mike Douglas (c)
6, 8 Beat The Clock
7 Movie
9 Mister Rogers
11 Gilligans Island (c)
12 Lucy

5:30— 2 Hillbillies
4 News (c)
5 Early Edition
6, 8 Mantrap
7 Movie
9 Hodgepodge Lodge
11 Get Smart (c)
12 Big Show

**6 PM** 2 Sportscene
4, 5 News (c)
6, 8 News Hour
7 Walter Cronkite
9 Buttons and Buddies
11 Wild, Wild West (c)
13 Project 13

6:30— 2 Hourglass
4 News (c)
5 NBC News
6, 8 News
7 News
9 Folk Guitar
11 Wild, Wild West (c)
12 Walter Cronkite (c)

**7 PM** 2 Hourglass
4 World Wonders (c)
5 Truth or Conseq. (c)
6 Eddie's Father
7 Billy Graham
8 Family Affair
9 Prism
11 Dragnet (c)
12 Big Show
13 Call of the West
7:30— 2 The Odd Couple
4 Smith and Jones (c)
5 Flip Wilson
6 Room 222
7 Billy Graham
8 Des O'Connor Show
9 Amb. Toben Roune
11 Perry Mason
12 Thursday Nite Movie
13 Movie

**8 PM** 2 The Interns
4 Smith and Jones (c)
6 Interns
7 To Be Announced
8 Des O'Connor Show
9 Washington Review
11 Perry Mason
13 Movie
8:30— 2, 6 Interns
4 Bewitched (c)
5 Ironside (c)
8 Burt Bacharach Spec.
9 Thursday Forum
11 David Frost
12 Movie

**9 PM** 2 The Irish Rovers
4 Room, Grandaddy
5 Ironside (c)
6 Bewitched
7 CBS Thurs. Nt. Movie
11 David Frost
12 Movie
13 Bob Corcoran
9:30— 2 World We Live In
4 Dan August
5 Adam—12 (c)
6 Mary Tyler Moore (c)
8 Here Come the 70s
9 Telec.—Sex Education
12 The Avengers

**10 PM** 2 Program X
4 Dan August
5 Dean Martin
6 Marcus Welby MD (c)
8 Mannix (c)
9 Soul!
11 News (c)
13 Movie
10:30— 2 Encounter
4 This Is Your Life (c)
9 Soul!
12 Channel 12 Special
13 Big Picture

**11 PM** 2, 4, 6, 7, 8 News (c)
5 World Today
11 Mantrap
12 Dangerman
13 Movie
11:20— 6, 8 News
11:22— 2 Viewpoint
11:30— 2 News, Sports
4 Dick Cavett (c)
5 Tonight Show
7 Late Show
11, 12 Merv Griffin (c)
11:50— 2 Thursday Theatre

**12 PM** 6, 8 Late Show

## FRIDAY, JUNE 4

Time Ch'n'l No. PROGRAM

**5 PM** 2 Skippy the Bush Kang
4 Pettycoat Junction
5 Mike Douglas
6, 8 Beat The Clock
7 Movie
9 Mister Rogers
11 Gilligan's Island
12 Lucy

5:30— 2 Hillbillies
4 News (c)
5 News (c)
6, 8 Mantrap
7 Movie
9 Folk Guitar
11 Get Smart (c)
12 Big Show

**6 PM** 2 Nanny, Professor
4 ABC News
5 News
6 News Hour
9 Economics
11 Wild, Wild West (c)
12 Movie
13 Project 13

6:30— 2 Hourglass
4 News
5 Early Edition
6 News Hours
7 News (c)
9 Washington Review
12 CBS News

**7 PM** 2 Hourglass
4 Golden Voyage (c)
5 Truth or Consequence
6 Des O'Connor Show
7 Dick Van Dyke
8 Andy Williams (c)
9 Consultation
11 Dragnet
12 Big Show
13 Call of the West
7:30— 2 Julia
4 Brady Bunch (c)
5 High Chaparral (c)
7 Interns
9 It Begins With You
11 Perry Mason
12 Lancer
13 Movie

**8 PM** 2, 6 Laugh-In
4 Bobby Sherman Spec.
5 High Chaparral
7 Interns
8 CTV Fri. Night Movie
9 Antiques IV
11 Perry Mason
12 Lancer
8:30— 2, 6 Laugh-In
4 Partridge Family
5 Name of Game (c)
7 CBS Fri. Night Movie
9 NET Playhouse (c)
11 David Frost (c)
12 CBS Fri. Night Movie

**9 PM** 2, 6 Tommy Hunter
4 That Girl
5 Name of Game (c)
7, 12 Movie
11 David Frost (c)
12 Movie
13 Bob Corcoran
9:30— 2, 6 Tommy Hunter
4 The Odd Couple

**10 PM** 2 Forsyte Saga (c)
4 Love, American Style
5 Strange Report
6 Mannix (c)
8 F.B.I.
11 News
10:30— 2 Forsyte Saga (c)
4 ABC News Special (c)

**11 PM** 2, 4, 6, 7, 8 News
5 World Today
11 Mantrap
12 News
13 Movie
11:05—12 Million Dollar Movie
11:20— 6, 8 News
11:30— 4 Dick Cavett (c)
5 Tonight Show
7 Nightmare Theatre
11 Merv Griffin (c)
12 Movie
11:50— 2 Movie

**12 PM** 2, 6, 7 Movie
8 Suspence Theatre

## SATURDAY, JUNE 5

Time Ch'n'l No. PROGRAM

8:30— 2 Sign Off

**9 AM** 2 Tour de Terre
4 Jerry Lewis
5 Dr. Doolittle
7, 12 Sabrina
9:30— 2 Bte a' Surprises
4 Double Deckers
5 Pink Panther
7, 12 Sabrina

**10 AM** 2 Tour de Terre
4 Hot Wheels
5 H. R. Pufnstuf
6 Sign Off
7 Josie and Pussycats
11 Sign Off
12 Samson
10:30— 2 Quelle Famille
4 Sky Hawks
5 The Grump
7 12 Globetrotters

**11 AM** 2 Donald Lautrec
4 Motor Mouse
5 Major League Ball
6 Sign Off
7 Archie
8 Sign Off
12 Archie
11:30— 2 Moi et L'Autre
4 Hardy Boys
5 Major League Ball
7 Archie
8 Sign Off
11 Across The Fence
12 Archie

**12 Noon** 2, 6 FA Cup Final
4 Bandstand
5 Major League Ball
7, 12 Scooby Doo
8 Sign Off
11 Farm City Forum
12:30— 2, 6 FA Cup Final
4 Bandstand
5 Major League Ball
7 The Monkees
8 Sign Off
11 Scenario of the 70's
12 The Monkees

**1 PM** 2, 6 FA Cup Final
4 Robinson Family
5 Major League Ball
7 Dast. and Muttley
11 500 Festival Parade
12 Dastardly, Muttley
1:30— 2 FA Cup Final
4 Matinee
5 Major League Ball
6 Sports Week
7 Jetsons
8 Evangelist M. Solbrekken
11 Parade
12 Jetsons

**2 PM** 2 Belmont Stakes
4 Saturday Matinee
5 Premiere: Golf
6 Belmont Stakes
7 Belmont Stakes
8 Marc's Music Shop
11 Adventure Theatre
12 Belmont Stakes
2:30— 2 Belmont Stakes
4 Saturday Matinee
5 McHale's Navy
6 Belmont Stakes
7 Belmont Stakes
8 Animal World
11 Adventure Theatre
12 Belmont Stakes

**3 PM** 2 Hi Diddle Day
4 Saturday Matinee
5 Flipper
6 Hi Diddle Day
7 Wagon Train
8 Kiddies on Kamera
12 Farm Show
3:30— 2 Klahanie
4 Nashville Music
5 I Spy
6 Klahanie
7 Wagon Train
8 Our Great Outdoors
11 Run for Your Life
12 World Tomorrow

**4 PM** 2, 6 Replay
4 Car and track
5 I Spy
8 Come Together
11 Run for Your Life
12 Outlook
4:30— 2, 6 Replay
4 Outdoor Sportsman
5 Saturday Movie
7 Men at Law
8 Wide World of Sports
11 Pet Set
12 Page 12

**5 PM** 2 Matinee
4 Wide World of Sport
5 Movie
6 Wrestling
7 Men at Law
8 Wrestling
11 Big Valley
12 To Rome With Love

## Bit of Humor At University Convocation

In these days of internal strife at the University of Victoria a bit of humor can go a long way.

Members of the student steering committee of the Alma Mater Society have come up with a statement on the convocation ceremony, which takes place today at the Memorial Arena.

The statement:

"We are happy that the university has recognized the seriousness of convocation and has taken steps to ensure a modicum of professionalism during the ceremonies by acqdiring a talented and experienced veteran of staged productions from Baltimore, who will wear the robes that university presidents would customarily wear at ceremonies of this type.

"We are given to understand that he will also do a 'stand-up monologue' in the best show business tradition, to start things off.

"Unfortunately, this on-stage production may well be the last for this visiting talent, as we understand the sponsors are unhappy with the type of tragi-comic theme usually portrayed by this lead. It is clear even at this point that there will be fewer autograph-seekers than ever before."

GALLUP POLL

# Immigration Still Unwanted Here

By THE CANADIAN INSTITUTE OF PUBLIC OPINION

The past decade, with all its upheavals, has made no change in Canadian views on whether or not this country needs immigrants. Today, as in 1960, two-thirds of the people do not want immigration here, as compared to about one-fourth of the nation who do.

While the Maritimes and the West are the least enthusiastic about immigration, the opinion that we do not need it at this time is matched closely throughout the country. Those in skilled and unskilled labor object most strongly with 70 per cent say "No," as compared to 57 per cent of those who are in managerial or professional ranks.

The big majority of those who think we do not need immigration at this time, name the unemployment situation as the basic reason. Others claim that we have enough population now, and that until we can look after our own people, we should not admit more.

On the other hand, the one-fourth of the nation who holds that we should have more immigrants, does so because of the need to build up population. "We have so much land, and so many opportunities" they say. "And we must develop our resources. We have lots of room in an empty country."

Others believe that Canada needs immigrants with special training, that they stimulate the economy, and bring new ideas and new cultures with them.

The quesiton:

**"Would you say that Canada needs immigrants, or does not need immigrants?"**

Here's how the public reacts, nationally, regionally, and in the main occupational groups.

| | Yes | No | Undecided |
|---|---|---|---|
| CANADA | 26% | 66% | 8% |
| Maritimes | 24 | 65 | 11 |
| Quebec | 29 | 66 | 5 |
| Ontario | 30 | 63 | 7 |
| The West | 20 | 69 | 11 |
| Executive: Professional | 31 | 57 | 12 |
| Sales: Clerical | 26 | 68 | 6 |
| Labor | 23 | 70 | 7 |
| Farm and other | 27 | 64 | 9 |

Asked to explain their reasons for thinking that Canada needed, or did not need immigration, men and women responded in this way.

**Do Not Need Immigration (66%)**

| | |
|---|---|
| The jobless situation is too bad; they would only take work away from our people; would work for less; increase welfare costs | 69% |
| We have enough population now; it's all we can do to look after our own people; too many immigrants already | 15 |
| Other reasons (Including: Don't like them; they are trouble makers, etc.) | 6 |
| Can't say why | 10 |
| | 100% |

**Do Need Immigration (26%)**

| | |
|---|---|
| Canada needs more people to develop our natural resources; more people create needs; make jobs; we're an empty country | 56% |
| Skilled immigrants are needed; they are good workers; bring new ideas and new cultures | 32 |
| Other reasons | 2 |
| Can't say why | 10 |
| | 100% |

# Pick Berries at Peak of Perfection

By JACK BEASTALL

## Tips for The Home Gardener

Some of the finest small fruits to grow in the home garden are found among the group of plants known as brambles.

Included are blackberries, and some cultivated hybrids named after their propagators, such as Logan's-berry, Boysen's-berry and so forth.

The fresh fruits of these are rarely seen in stores for several reasons. The first is eye-appeal, which is closely linked with flavor.

Flavor depends on sugar content of the berries, and this increases rapidly during the last 24 to 48 hours before the fruits are ready to break away from the stems.

While it is easy to pick at this peak of perfection, the fully-ripened fruit cannot be shipped without tending to squash, thus losing eye-appeal which is so important in today's marketing.

To have eye-appeal on display the fruits must be picked before they become soft, before the sugar content has built up. The result is nice-looking berries, sour, and totally lacking flavor.

Once bitten by the sour taste, the housewife does not rush back for more so the produce manager of the supermarket concludes "there is no demand for those kinds of berries."

The home gardener does not have to settle for anything less than peak perfection when the berries are growing in his garden. A minor problem is to determine when a berry is ready to pick, and that resolves into no problem once you know how.

When the berries are ready to pick they come away from the stem at the lightest touch, and the art is to pick without squashing.

The mehod, taught me by a veteran berry-grower 30 years ago, is easier to demonstrate than describe.

**GENTLE SUPPORT**

The first finger of the right hand (if you are right-handed) goes beneath the berry, supporting it gently near its base. The palm of the hand is slightly cupped to catch the berry when it drops with slight thumb pressure on the top.

Depending on the size of the berries and the size of your hand, six to 10 fruits can be flipped off in quick succession. If a fruit does not release easily, leave it until tomorrow; it is not quite at the peak of perfection.

You will hear folks say they love blackberries or boysens, but the plants take over the whole garden and become a tangle. The same could be said of children who have not been trained.

The greatest mistake any gardener can make is to plant bramble fruits along a fence or in a back corner. In these positions it is impossible to get all around the plants for training and picking, therefore the inevitable result is a tangle of sucker growths and seedlings.

For good fruit, and plenty of it, grow your brambles on a three-wire trellis as a divider across (or lengthwise of) the garden. Any growth that gets out of hand is soon "in your hair," literally and figuratively, and will receive immediate attention.

To obtain large fruits without objectionable hard seeds two things are needed; limit the plants to the minimum of canes and supply plenty of water to the roots from the time the first flower petals drop. A soil full of humus will hold the moisture.

Four canes, eight to 10 feet long, are ample for each blackberry root, and six canes to a root of the hybrid berries.

Since you are limiting the number of canes to be trained there is no sense in allowing the fruiting canes to be smothered by new canes that will bear next year's fruits.

Right now is the time to select canes for next year, saving two more than the actual number needed (to allow for damage) and cutting out just below soil level all other growths, and any that appear later in the summer.

Don't allow the new growths to become entangled with the fruiting canes already fixed to the wires of the trellis. Bundle them loosely in threes and train to the right and left (one bundle each way) along a wire about 12 inches above soil level.

Leave them on this low wire over winter to reduce loss from severe cold spells, training them to the upper wires next spring just before the buds become active.

The common blackberry found "wild" on roadsides and vacant lots is a superb fruit under garden cultivation. Logans bear a heavy crop of large berries under the same conditions, but boysens tend to be more touchy to soil conditions and location.

Two blackberries and two logans have supplied 20 boxes of berries three times a week to a local store, plus jam, jelly, and sealers (in those days) for winter, and all the fresh fruit three people could consume.

## WORK FOR WEEK

Final hardening of tender annuals will permit their planting out in June. Celosia, amaranthus, kochia are tropical annuals needing really warm nights to do well.

Don't forget to sow wallflower seed at once. Treat like cabbage seedlings to which they are related.

Flowering annuals sown in the garden must be thinned to allow space for development. Firm those remaining, scatter screened compost between, but no fertilizer.

If you want the showy daisy-flowered annual cinerarias for the garden, sow indoors at once. Transplant out by July 1, for late summer and fall color.

Dress carnations and border pinks with wood or coal soot, or fine wood ash.

Squash and marrow plants may be put into garden. They will not grow under 57 deg. F., so put glass over bottomless wood or cardboard box from 4 p.m. to 9 a.m. Plastic will not do, it lowers temperature and invites fungus disorders.

Sow bush beans, green and wax.

Sow more stumpy carrots. Frequent sowings more likely to avoid rust-fly. Sow thinly to save seed and avoid much thinning.

Sow beets in little furrows of screened compost to prevent drying out. Also sow more summer spinach, lettuce, radish, endive.

Never allow seedlings to dry out. Water gently in slight depressions alongside rows.

See that all newly-planted trees and shrubs do not lack moisture at their roots. Dig small test holes outside of root area to discover whether moisture is present.

## Man Fined $5,000 For Attack

DUNCAN — A 29-year-old Duncan man was sentenced to one day in prison and fined $5,000 in court here Wednesday on a charge of wounding with intent to cause bodily harm.

John Cotterill was charged after an incident at a house party on Lake Cowichan Road on April 3 in which he was alleged to have cut 25-year-old Duncan resident Bernie Le Blanc's throat with a razor from ear to ear.

Cotterill, who had pleaded not guilty to the charge and had elected trial by judge and jury, had changed his plea half way through his preliminary hearing on April 27. He was remanded until Wednesday for sentencing.

If he does not pay his fine he will have to serve three years in prison.

## Ceremonial Challenge For Scottish

The Canadian Scottish Regiment's freedom of the city will be formally challenged by Mayor Courtney Haddock when they march through Victoria with bayonets fixed Saturday, June 5.

The regiment's (Princess Mary's) freedom was granted in 1954 and has only been challenged once since.

The ceremony will take place in front of the Empress after the regiment begins marching from the Bay Street Armouries at 2:30 p.m., led by the regimental band and a color party.

As the marchers reach the Causeway, Haddock, city clerk Moran Waller, police Chief Jack Gregory and four constables will step onto the street and challenge the soldiers' right to carry fixed bayonets in the city.

After examining the regiment's scroll granting freedom, the mayor will ask them to proceed. Following the ceremony, wreaths will be laid at the Cenotaph in front of the Legislature in memory of the battle of Normandy, June 6, 1944, at which the Canadian Scottish fought.

## Staff Chief Arriving Mid-July

Brigadier-General D. S. MacLennan, 51, will arrive at Esquimalt in mid-July to become chief of staff, Pacific region.

MacLennan is currently commandant of the Canadian armed forces command and staff college at Kingston, Ont.

He succeeds Brigadier-General James Quinn, 49, who will assume command of CFB, Petawawa, in Ontario and become commanding officer of the 2nd. Combat Group.

Taking up duties as commandant at Kingston on July 14 will be Brigadier-General F. W. Wootton, 49, who has been senior military adviser to the military component of the Canadian delegation in Vietnam for the past year.


Dogs shouldn't fertilize lawns

SCENT-OFF PELLETS stops pets fouling lawns, play areas, etc. and. . . . SCENT-OFF "TWIST-ONS" protect evergreens, shrubs, garbage cans, etc. Sold by most Lawn & Garden Dealers.

Mfg'd. by: Johnson Nurseries Ltd., Kingston, Ontario

There's an easier way

Spectracide. All you need to control virtually every insect in your garden

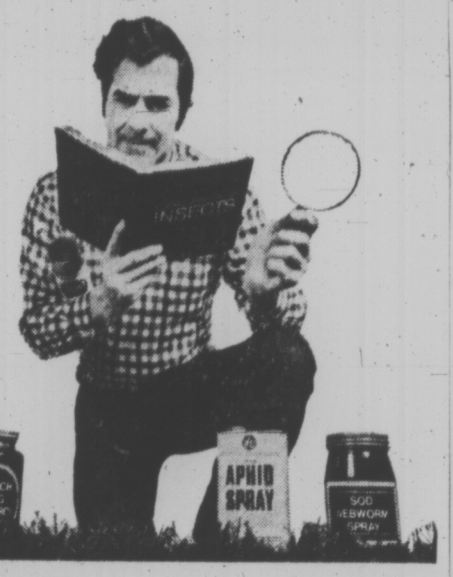


Sure your garden is crawling with a great variety of insects. But you don't need a great variety of insecticides to control'em. In fact, in most cases all you need is one . . . Spectracide.

Spectracide (with Diazinon) controls virtually every important insect known to gardens. Mites, ants, chinch bugs, aphids, leafminers are just a few examples.

Protect your lawn, shrubs, flowers, fruits and vegetables with Spectracide.

Spectracide®

Spectracide® Contains Diazinon

Available in liquid concentrate, granular or pressurized spray, wherever fine garden supplies are sold.

Looking out for No. 1? Then get No. 1! IN-SINK-ERATOR The stainless steel garbage disposer with the double warranty!

See It Today At

B. G. MENZIES LTD.
572 Fisgard Street
386-8484

| | |
|---|---|
| *Installed | $144.50 |
| Trade-in Price | $114.00 |
| Do-it-yourself | $ 99.00 |

*To Approved Sink and Wiring

PAN-ABODE BUILDINGS LTD.
Prefabricated Cedar Log All Custom Cut
B.C.'s Most Attractive Homes
Contact Your Agent
Residence Catalogue $0c
W. R. RUFFELL
650 AQUARIUS ROAD
R.R. 1 Victoria, 478-5804
Manufactured Only By
PAN-ABODE BUILDINGS LTD.
8585 Fraser Street, Vancouver

Home buying . . . the NEW way

Have Canadian Home Inspection Service make an independent building survey before you buy. Know what repairs and expenses to expect after settlement.

For full details write or call . . .

Canadian Home Inspection Service
2519 Amherst Ave., Box 701, Sidney, B.C.
or 205 Central Building, 620 View St., Victoria
Phone 656-4128
"The Home Buyer — Our Sole Concern"

Killex destroys lawn weeds even 2,4-D misses Right? Guaranteed

An overall application of Killex is a pretty sure bet to wipe out every weed in your lawn — including the tough ones that resist 2,4-D weed killers. But once in a while a pesky weed or two will manage to sneak back into your lawn. In which case you bring out the Killex Aerosol Spot Weeder and psssst — end of comeback. Killex has a triple action that kills dandelions, chickweed, clover and most problem weeds. It's guaranteed to work, too. By the Green Cross people. Or your money back.

Green Cross® *Trade Mark Reg'd.

GREEN CROSS PRODUCTS
Division of CIBA-GEIGY CANADA LTD.,
Dorval, Que.


LAWN AND PLANT CARE

**Vegetable Garden Tips**

One of the most important things about feeding your vegetables is to use a balanced fertilizer. One of the best balances for steady growth and quality is the 12-18-9 formula of Green Cross Lightweight Flower, Shrub & Tree Food. But for quick results you may prefer to use a "level formula" 20-20-20 Water-Soluble Plant Food.

**A few other hints:**

*For Insects and Diseases*— Dust regularly with Multi-Purpose Flower and Vegetable Dust. Ideal for most vegetables.

*For Insects Only* — Garden Guard containing rotenone is an effective treatment which can be used right up to harvest time for many beetles, caterpillars and aphids.

*For Tomatoes*—Use Tomato & Potato Dust. Controls blights and contains carbaryl for insects.

**Roses**

The amount of fertilizer you give your roses will have a big bearing on how long and how well the bushes flower. So keep the blooms coming. Feed your roses generously with Lightweight Flower, Shrub & Tree Food plus plenty of water.

And to clean up those aphids and other insect pests . . . apply Gardal Rose and Ornamental Spray. Or if you prefer a dust, use Green Cross Rose Dust. Regular use of these insecticide/fungicides will also protect your roses and other ornamentals from diseases such as Black Spot and Mildew. And take note: Gardal leaves no visible deposit to mar the beauty of the leaves.


Early Warning System-$7.50

Finning introduces Scientific Wear Analysis — an early warning system that signals future internal failures or problems with your Caterpillar equipment. By analyzing the metals content in used oil, Scientific Wear Analysis can save you thousands of dollars in machine downtime and repairs. And for only $7.50 per analysis! Scientific Wear Analysis locates, identifies and measures minute particles of worn metal in used oil. The type and number of particles indicate how equipment components are wearing. Careful interpretation shows whether your Cat equipment is in normal operating condition or, conversely, whether future failures or problems are suspected.

Finning is the first equipment dealer to install a wear analysis lab. And the big advantage Finning's Scientific Wear Analysis gives you is that test results are interpreted by technicians who are totally familiar with Cat machines, their service history and application throughout B.C. All reports and recommendations are made with this background of experience and know how. Scientific Wear Analysis has many benefits. You save money and time. You can make inexpensive minor repairs before they become costly rebuilds. You can schedule repairs or overhauls without disrupting production. Machine availability increases, downtime decreases. Besides monitoring component wear, tests will reveal coolant leaks, dirty filters and fuel dilution.

At $7.50 per oil sample, Scientific Wear Analysis is a maintenance procedure you shouldn't be without. Get full details from your Finning service representative or, for a descriptive brochure, write: Sales Development Department, Finning, 555 Great Northern Way, Vancouver 10, B.C.

FINNING
YOUR CATERPILLAR DEALER

27 Crease Avenue
Phone 384-4144

## MIDDLE-CLASS ANIMALS

## MARMADUKE

"Never mind the windows. We'll start our spring cleaning right THERE!"

## THE FAMILY CIRCUS

"How do you like the new glasses Mommy went out and bought this afternoon?"

# Wonderful World of Animals

By Dr. Frank Miller

The specialist in human allergies, often gets in a rut about pets. For many allergists, the standard, first question asked a person suffering from an allergy is: "Do you own a pet?" If so, before long the doctor is likely to be telling the patient the pet must go before the allergy can be cleared.

The result in thousands of homes across the country yearly is that the pets finally do "go". Some are given away, many are put to sleep.

Unfortunately, the sacrifice of the pet and the trauma to owner often do not solve the allergy problem, simply because, in those instances, the pet is found not to be the cause, after all. The parting of pet and people was for naught.

Not all allergists, by any means, make this offhand judgment in treating an allergy, but far too many do. Should this situation occur in your family, I'd recommend you board out the accused pet for several weeks during which time you thoroughly clean up hair and dander that may be left in the house.

Then you can see whether that actually DOES solve the human allergy. If it doesn't, then the "deported" pet can be happily reunited with the family and the cause of the offending allergy can be sought eleswhere WITHOUT the sacrifice of a family member in the search.

★ ★ ★

**DEAR DR. MILLER:** My cousin Regina's red-eared turtle opens up his mouth occasionally but otherwise appears healthy. Does this mean he's sick? — T.D.

**DEAR T.D.:** Healthy turtles open their mouths for several good reasons. One, when they are hungry. Two, if they are felling sort of snappish. Or three, and considerably less frequently, when they are in the mood for a good yawn. A sick turtle, especially one suffering from pneumonia, will tend to open his mouth most of the time as he gasps for air. This poor, raspy reptilian wouldn't eat nor probably even move except for this comparatively frequent and frantic attempt to gulp in more air.

# WEEKLY PUZZLE

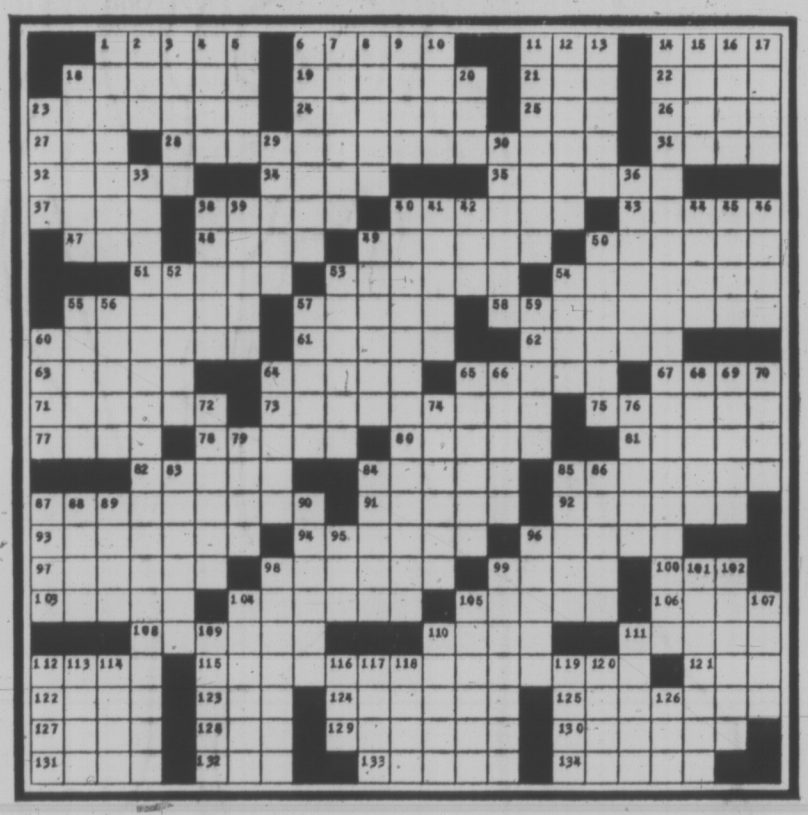

**ACROSS**

1 — disk
6 Indian prince
11 Radiation measure
14 Too many for Pierre
18 Look closely
19 Aniline derivative
21 Out of: pref.
22 Protagonist
23 One of TV's odd pair
24 Daughter of Trojan king
25 Ill-bred man
26 Title
27 Govt. agcy
28 Wild flower
31 Beg
32 Shade of brown
34 Geological stage
35 Horn
37 Egyptian diety
38 Insertion mark
40 Some Catherines
43 Workbench adjuncts
47 Ten rin
48 Irish woman personified
49 Men
50 Stately dance
51 Very cold
53 ("Pleasure dome" site
54 Frank and earnest
55 Santander resident
57 Ells
58 1777 battle site
60 Title
61 Metal bar
62 I am excited: Lat.
63 Hassle
64 — Triumph
65 Parsonage
67 Loose
71 — in the house
73 Deeply sincere
75 Set into groove
77 Note in tetrachord
78 Culture mediums
80 Pitches
81 City on the Rhine
82 One with wealth and power
84 Fabric
85 Floors
87 Kind of society
91 Toto, Coco, or Fifi
92 Member of a religious sect
93 Marches
94 More uncanny
96 Daughter of Leda
97 Deems
98 Martin and Arlene
99 Streams
100 Shoe sizes
103 Italian sword
104 Food fish
105 Integument
106 Gorge
108 Dress dept.
110 Filipino
111 — as a beet
112 Russian log hut
115 Ferber and Kaufman play
121 Weeks in a year
122 Wool-like tuft
123 Beater for mixing plaster
124 Sot
125 Attire
127 Cowering fear
128 Bolivian Indian
129 Stir up
130 TV name
131 Desires
132 Ill: pref.
133 Fixed duration of
134 American cartoonist and others

**DOWN**

1 Perceived in a way
2 Headed
3 Native of Baghdad
4 Celebes ox
5 Tamarisk
6 European monarch
7 Finally
8 Signs up
9 Neurite
10 Hence, old style
11 Does a chair job
12 Requires or compels
13 Prototype
14 Satan
15 Raise
16 Odd: Scot
17 Many: pref
18 Turkish titles
20 French article
23 Oriental soldiers: abbr.
29 Went astray
30 Sick in bed
33 Cards
36 Show plainly
38 The one: Fr.
39 Friends from Paris
40 Children's game
41 Man with —
42 Scatter
44 Fat
45 — Saarinen
46 Machine gun
49 N. England city
50 High —
52 Roman horseman
53 Guatemala Indians
54 Gentlemen
55 — in
56 Alert watchman
57 Electrician
59 Talks wildly
60 Polite address to Elizabeth II
64 King of Israel and others
65 Union of enterprises
66 TV's Steve
68 — O'Grady
69 Fisherman
70 Greek resistance group
72 Pieces of furniture
74 Erinyes
76 "A rag —"
79 Travels
83 — as the apple of one's eye
84 Mass of loose rock
85 Vapor
86 Birthplace of 23-A
87 Navy NCOs
88 Finn
89 Song
90 Steak cook
95 Wane
96 King of Tyre
98 Summer houses
99 Subdued again
101 Kind of lizard
102 Ale mugs
104 Indic language
105 Do a bomb job
107 Redact
109 Play an instrument
110 Singer's goal
111 Hebrew letters
112 Uncertain
113 Veer
114 European capital
116 Pray: Lat
117 Mongol dwelling
118 "Help!", in France
119 Persia
20 Byron title
126 Sat

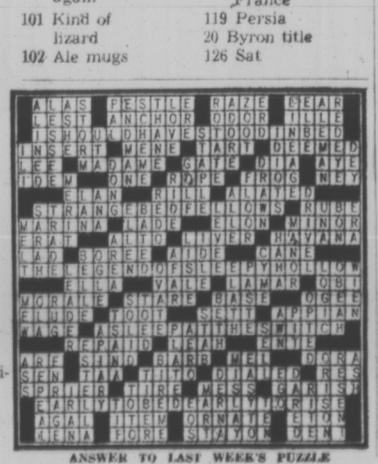

ANSWER TO LAST WEEK'S PUZZLE

## PEANUTS

## WIZARD OF ID

## APARTMENT 3-G

## MISS PEACH

## B.C.

## EB AND FLO

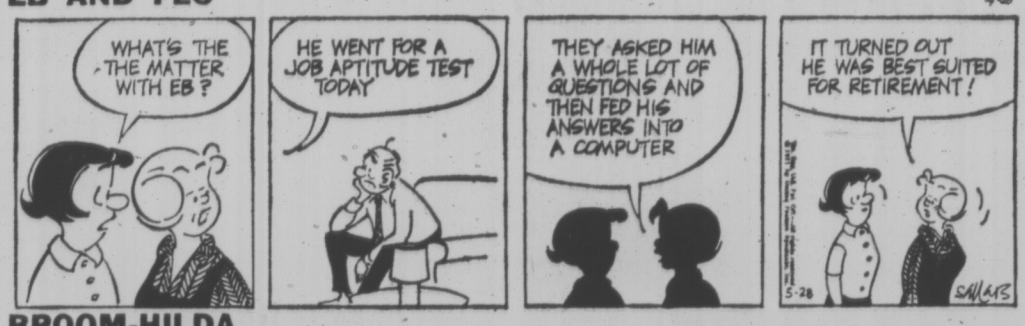


## BROOM-HILDA

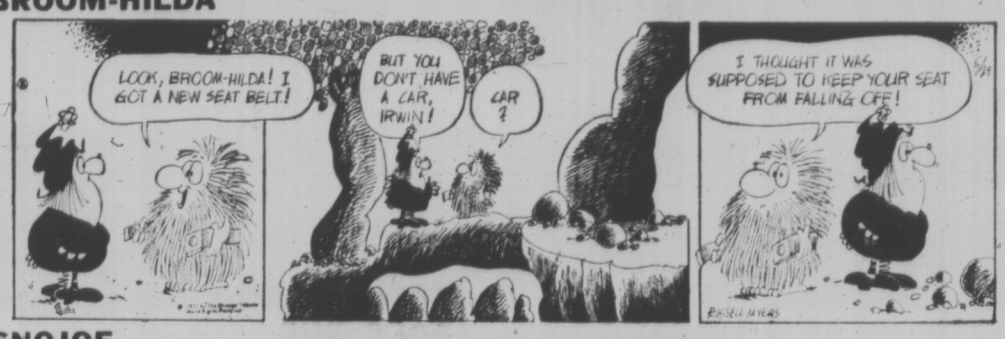


## SNOJOE

## MARK TRAIL

## NANCY

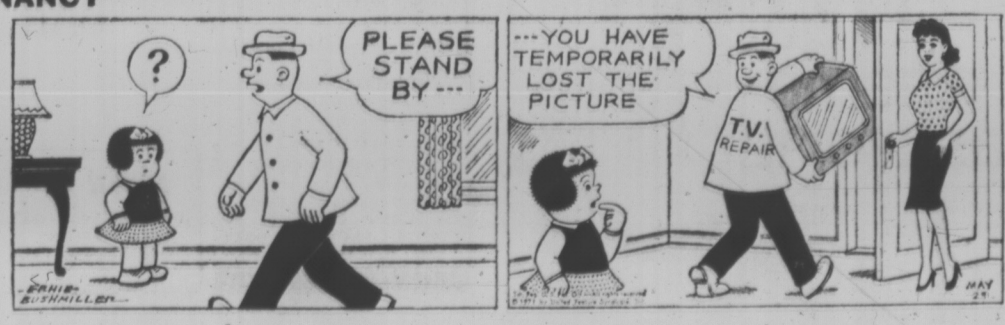

**COBLE'S FISHERMAN'S CALENDAR**
Time for Each Day, "Tells When Fish Bite Best"
FOR THE WEEK MAY 30 THRU JUNE 6

| SUN | MON | TUE | WED | THU | FRI | SAT | SUN |
|---|---|---|---|---|---|---|---|
| 30 | 31 | 1 | 2 | 3 | 4 | 5 | 6 |
| 4:26 p.m. | 5:06 p.m. | 5:48 p.m. | 6:27 p.m. | 7:07 p.m. | 7:49 p.m. | 8:33 p.m. | 9:21 p.m. |

Time Is Daylight Time — Copyright 1968
Blacker the Fish — Better the Day for Fishing

# Track Business Drops, Betting Shops Blamed

TORONTO (CP) — The national president of the Horsemen's Benevolent and Protective Association said Thursday off-track betting shops were mostly to blame for a decline in business of from eight to 21 per cent at Ontario racetracks.

And at the association's annual meeting, Warren Beasley put the blame on federal and provincial governments for lack of legislation to control the shops, "a cancer in our industry."

Beasley made the statements while informing horsemen that the Jockey Club Ltd. will reduce purses in claiming and allowance races by 10 per cent, effective May 30. Minimum purse will be $1,800.

Beasley said business was down eight per cent at Greenwood, 21 per cent at Fort Erie and, after eight days, down nine per cent at Woodbine racetrack. However, attendance was equal to that of 1970.

"The government is aware of the facts," Beasley said. "I think the Jockey Club proved rather conclusively last year that the money being bet at these shops isn't getting to the track."

## Leeds Earns Tie at Turin

TURIN, Italy (CP) — Leeds United held Juventus of Turin to a 2-2 tie here Friday night to put itself in a strong position to win soccer's European Fairs Cup.

Leeds needs only a low-scoring draw in the second leg of the final at Leeds Thursday for win. With the English team's two goals counting double, Juventus will have a tremendous task in the second match.

# Co-Op Existence Kept King's Crew Together

INDIANAPOLIS (AP) — Fielding race cars on the championship circuit is a glamorous but expensive indulgence. Often it can be disastrous.

Doris King, blonde wife of car-owner, builder and mechanic Grant King, knows just how disastrous it can be.

"We came to the Indianapolis Motor Speedway last year with a sponsor that wound up giving us $45,000 in bad cheques. We wound up the month $75,000 in debt and had to lock our cars in the garage for the rest of the racing season because we couldn't afford to run them," she said.

King, a Victoria, B.C., native now living in Indianapolis, and his wife of 2½ years have been trying since that time to come up with a sponsor to foot the bills, or at least part of them. But, they've had no luck.

**DID SOME HUSTLING**

"You go into a potential sponsor's office and the first thing he asks you is how you did last year," said Mrs. King. "You can't give the man a sob story, but I have to tell him we didn't race after the Indy 500 last year."

The Kings' existence has been rather hand-to-mouth for the last year, but a little hustling and some fast talk have kept them in the sport they love.

"It's a little like being addicted," she said. "I never even went to a race track and I didn't even know people who did before I met Grant. Now, I just can't get enough of it."

Mrs. King added:

"We were building a new house and a new shop when all the trouble hit last May. It got so bad I had to go through my clothes closest and old purses to try to scrape together enough money to make our payroll. We had a first-class team and we wanted to keep them together, somehow."

GRANT KING
expensive business

But, finally all of them drifted off to other teams because "they wanted to race and we had our cars locked up."

**HAS GOOD CREW**

The Kings managed to scrape together a good crew by offering them room and board in their new house and a car-builder's discount on parts for their own cars in exchange for their services.

Now they are very much at the Speedway this year, with two cars qualified for today's race.

Larry Dickson was to start in the middle of the ninth row of the 33-car field in one King—Offenhauser car and George Follmer started right behind him in the 10th row with the other car.

If either or both cars finish the race it will mean a payoff for the Kings that could put them back on their feet financially. If not, the debt will still be reduced somewhat because being in the race at all assures them a payoff close to $20,000.

COMPETING in John Merriman Memorial Open tournament at Cedar Hill Golf Club today and Sunday is Pitt Meadows pro Tom Moryson (above), who captured B.C. Professional Golfers' Association title Thursday at Vancouver. Moryson starts second round of 36-hole tourney at noon Sunday. Most of top-rated pros in event are slated to start between 11:45 and 12:15 in Sunday's final round.

## Sabres Eye Florida

BUFFALO (AP) — Buffalo Sabres of the National Hockey League plan to locate an American Hockey League club in Dania, Fla. The Sabres would provide the team with players.

**NOTICE TO PENSIONERS**
See Page 2

# Special Olympians Need Special Aid

"Project 500" is heading into the homestretch still considerably short of its objective.

The project is an appeal for $500 made this month by the United Commercial Travelers of Victoria in their attempt to send two youngsters to Toronto to compete in the Canadian Special Olympics for the mentally retarded.

The Travelers estimated the cost of sending Julie Woods, 17, and Buddy Mycock, 16, to the national meet at $1,200. With $700 received in early donations to the teenagers, UCT officials hoped the remaining $500 would be contributed by people in the Victoria area.

With the time for Project 500 running out, the campaign is still well short of its objective and organizers are worried. Those wishing to submit donations should make them payable to the UCT Special Olympics Fund and send them to the United Commercial Travelers, P.O. Box 1111, Victoria.

It is intended that this will be the only time the public will be asked to assist in meeting Special Olympics expenses. Plans call for the young Victorians involved to raise funds in the future through displays and other activities.

## Vicettes Travel

Victoria Vicettes travel to Vancouver Sunday for two Major Women's Softball League games at South Memorial Park.

Vicettes play Totem Mercury at 3 p.m. and Vancouver Blues at 6:30 p.m.

PLEASE NOTE TIME
Victoria Council of Churches' Connections presents panel discussion
**JOURNEY IN FAITH**
CABLEVISION, CHANNEL 10
MONDAYS, 10-10:30 p.m.
May 31: Breaking, Sharing and Eating of Bread

## RUSSELL CUP TOURNAMENT UNDER WAY

**Teams from Victoria, Nanaimo, Vancouver and the Okanagan squared off today in the opening rounds of the Russell Cup soccer tournament at Royal Athletic Park.**

**Victoria is defending the trophy.**

**Victoria met the Okanagan All-Stars while Nanaimo went against the Vancouver Select in the opening-round games. Losers tangle in Sunday's consolation final at 12:30 while the winners meet in the championship final at 2:30 p.m.**

## Trio Jammed In Top Berth

Tillicums Westendale and Cablevision remain in a deadlock for first place in the Victoria Senior Women's Softball League as they head towards next week's games.

It was a four-way traffic jam before Thursday, when Esquimalt Junior Combos lost a share of the top berth by losing an 8-4 struggle with Tillicums while Cablevision Juniors were cruising past Independents 20-5 and Westendale Constructionettes were blasting CFB Roadrunners 23-5.

| | W | L | T | Pts |
|---|---|---|---|---|
| Tillicums | 3 | 0 | 0 | 6 |
| Westendale | 3 | 0 | 0 | 6 |
| Cablevision | 3 | 0 | 0 | 6 |
| Esquimalt Jr. Comb. | 2 | 1 | 0 | 4 |
| Moose Lodge | 1 | 3 | 0 | 2 |
| Independents | 0 | 4 | 0 | 0 |
| CFB Roadrunners | 0 | 4 | 0 | 0 |

## MINOR BASEBALL SCORES

COLT
Evening Optimists 6, Carpenters 3

BABE RUTH
Evening Optimists
Oak Crest Foods 16, Evening Optimists 1.

LITTLE LEAGUE
Gordon Head
Gordon Head Shell 21, Valtraiships 16.
Hampton
Metro Toyota 6, Evening Optimists 3.
James Bay
Longshoremen 10, COSY 7.
Layritz
Goldies 16, IWA-3.
Giants 14, Hawks 6.

# RACE RESULTS

**AT EXHIBITION PARK**

First race — $1,500, claiming, three-and-four-year-olds, six and one-half furlongs:
Enjoyable (Inda) $24.90 $9.50 $6.30
Letter Getaway (A. Smith) 9.00 2.70
Steam Puff (J. Arnold) 3.50
Also ran: True Shot, Mays Award, Suryuam, Cheri Mine, Chiachamen Tyee, Hokay's Wonder, Carmelo's Diamond. Time 1:20 1-5.

Quinella paid $45.10.

Second race — $1,550, claiming, maiden two-year-olds, three furlongs and 150 yards:
Wild Drive (K. Smith) $6.40 $4.00 $2.60
Gallant Lou (Swatuk) 5.00 3.80
Maluka (Broomfield) 5.80
Also ran: Haig E. Argentine Princess, Fleet Serenade, Favors Premise, Bender's Belle, Star Talent, Tailos. Time :44.

Third race — $1,550, claiming, maiden three-year-olds, six and one-half furlongs:
Star Trip (Gilbert) $70.40 $30.70 $9.70
Greek Gear (Milne) 10.00 5.20
Table Top (Inda) 3.60
Also ran: White Cap Runner, Parade Princess, Broadway Bob, Sure Jewel, Buzzing Bee, Trouble Shootr, Unsol. Time 1:20.

Fourth race — $1,550, claiming, four-year-olds and up, six and one-half furlongs:
Sharp Tack II (Swatuk) $5.80 $3.70 $3.00
She's A Castle (Broomfield) 5.80 4.50
Marvelene (McManon) 5.00
Also ran: Gallahad's Knight, Black Topsy, Arctic Man, What's Up, Windsor Note. time 1:20.

Exacta paid $49.40.

Fifth race — $1,700, claiming, three-year-olds, six and one-half furlongs:
Nernie Lou (Hooken) $16.60 $8.30 $4.20
Fleet Priority (A. Smith) 5.60 3.20
National Key (K Smith) 2.70
Also ran: Insistency, P Shooter, Dilly Shot, Patrick's Pal, Desert County, Elfastead. Time 1:20 1-5.

Sixth race — $1,700, claiming, three-year-olds and up, six and one-half furlongs:
Chief Policy (Sandoval) $29.70 $8.30 $3.70
Supreme Voyage (Furlong) 3.30 2.80
Jus You (Ray) 2.60
Also ran: Paddy O'Hara, Zorba, A La Victoire, Cascade Molly, High Magi, David. Time 1:19 2-5.

Exacta paid $104.40.

Seventh Race — $1,800, claiming, three-year-olds, six and one-half furlongs:
Music Melody (R. Arnold) $6.80 $3.70 $2.70
Aldergrove (Inda) 3.50 2.60
Nelly Schmidt (J. Arnold) 2.90
Also ran: Royal Deal, Hecubas Diamond, Ocem, Magic Clown. Time: 1:18 2-5.

Eighth Race — $1,900, allowance, three-year-olds, one mile and 70 yards:
Hexey (Swatuk) $7.60 $3.60 $4.00
Winning Charge (J. Arnold) 3.70 3.10
Ground Flight (Hocken) 4.00
Also ran: On To Mars, Le Baron Rouge, Dennis Shadow, Natchesil, Dancer Cort. Time: 1:43 2-5.

Ninth Race — $1,550, claiming, four-year-olds and up, six and one-half furlongs:
Ballyrobert (Chabarai) $16.90 $10.30 $6.10
Trucy Star (R. Arnold) 7.70 4.70
Lady Erika (Ray) 3.30
Also ran: Mercenary Mark, Lady Euclid, Snow Boss, Beau Bunnie, Choice Lad, Outside Help. Time: 1:18 3-5.

Quinella paid $56.60.

Attendance 6503. Mutuel Handle $335,591.

**AT HOLLYWOOD PARK**

First Race — $4,500, claiming, three-year-olds, six furlongs:
Indian Torch (Shoemaker) $4.00 $3.40 $2.60
Faithville Sales (Blanco) 7.40 6.00
Miss Jo Lin (Maese) 18.20
Also ran: Sullivans Pride, Our Eagle, No Mercy, Sweet Windy, Randsburg, Eowyn, Charging Blue, Delphia, Waits Dancer. Time: 1:14

Second Race — $6,500, maiden three and four-year-olds, one and one-sixteenth mile:
Choctaw Charlie (Shoemaker) $9.00 $6.00 $3.80
Bold Cadet (Pincay) 4.20 3.20
Struck Out (Rosales) 4.80
Also ran: Warfield, Sea Flyer, New Dollar, Merakos, Admiral's Son, Philippides, Bold Courage. Time: 1:48 2-5.

Daily Double paid $27.20.

Third Race — $6,000, maiden two-year-old fillies, five furlongs:
Loco Gentry (Durousseau) $83.80 $31.40 $15.60
Moonlift (Vasquez) 8.60 6.20
Gee Page (Mahorney) 15.20
Also ran: Crimson Robe, Phyl's Image, Be Good Girl, Proof enough, Mrs. Vee Vee, Jennifer T., Ree Ree's Girl, Lea's Sweetheart. Time: 1:01 2-5.

Fourth Race — $4,500, claiming, four-year-olds and up, seven furlongs:
King Rogers (Hamilton) $37.60 $17.40 $12.00
Mint Agent (Rosales) 40.80 18.00
Long Pants (Velasquez) 6.80
Also ran: Mineral King, Fleet Game, Murph N Gene, Cedar Cross, Mortal Coil, Lucky Trust, Saphire's Princess, Major Reason. Time 1:27 1-5.
Exacta paid $7,048.50.

FIFTH race — $10,000, claiming, three-year-olds, one and one-sixteenth miles:
Sir Francis S. (Shoemaker) $8.60 $4.60 $3.40
Paper Caper (Wellington) 8.60 4.40
Royal Comrade (Lambert) 2.60
Also ran: Father's Gray, Miss Elusive, Sipaday, Kitsap U., Leaville. Time 1:48 4-5.

Sixth race — $8,000, claiming, four-year-olds and up, six furlongs:
Capitolino (Valenzuela) $17.60 $8.00 $5.20
Second Picking (Pincay) 5.60 3.60
Mr. Greentop (Shoemaker) 4.80
Also ran: Dr. Hark, Rumada Boss, Age of Aquarius, Flying Magician, Full of Trouble, Super Date. Time 1:12 3-5.

Seventh race — $15,000, four-year-olds and up, fillies and mares, one and one-sixteenth miles:
Duke's LITTle Gal (Kilborn) $22.40 $9.60 $5.40
Mizzle (Lambert) 5.20 4.20
Loved (Olivares) 5.40
Also ran: Sight to See, Sailorine, Hell the Grey, Blow up II, Determined Sue, Goddess Special. Time 1:48 2-5.

Eighth race — $25,000, added Cecrilio Stakes, two-year-old colts and geldings, five furlongs:
a-Meiosa (Campas) $6.00 $3.60 $3.60
Royal Champion (Velasquez) 4.80 4.00
Solar Slute (Lambert) 4.20
Also ran: a-Lapistoy, Colony Bound, Money Merchant, Logan Square. Time 1:00.
a-entry.

Ninth race — $8,000, claiming, four-year-olds and up, fillies and mares, one and one-sixteenth miles:
Mrs. Joe F. (Pincay) $9.60 $6.20 $3.60
Rinkles (Mahorney) 16.60 6.40
Apply (Durousseau) 2.60
Also ran: Betty Boop, Year of Beginning, War Eagle's Lass, Terradancer, Fleet Balcony, Time for Sherry, RIVER Crest, Thrill Time, Gallant Beauty. Time 1:49 2-5.
Exacta aid $516.50.
Attendance 20,987. Mutuel handle $2,400,078.

**DOES THE HIGH COST OF DYING OFFEND YOU?**

Are you one of the thoughtful ones who is concerned that your relatives may be swept with emotion into paying hundreds too much for your funeral, when such money could be put to far better use among the living? Are you disturbed by costly caskets, displaying of remains, etc.? Would you like to sit down in complete privacy with a form we will mail you, and record NOW exactly what type of funeral or memorial service you would like . . . whether you wish friends to send flowers or donate to a charity of your choice . . . whether you would like to donate your eyes or other tissue to help the living? Would you like to see MAXIMUM funeral costs in print, instead of MINIMUMS? This is not a society for the poor. It is a society for the THOUGHTFUL . . . in all walks of life. **Lifetime** membership: single, $5; entire family, $10. Get our free folder today.

**Phone: 385-5214 (24 hrs)**
or write
MEMORIAL SOCIETY OF B.C.
P.O. Box 685, Victoria
Office hours: 10 a.m. - 2 p.m.
at 727 Johnson Street
Non-profit, non-sectarian Serving Vancouver Island, the Lower Mainland, the Peninsula and the Okanagan Valley. Over 40,000 members.

it's got a name-ask for it!

rare scotch whisky
This advertisement is not published or displayed by the Liquor Control Board or by the Government of British Columbia.

"My shoes are a dog of a different colour."

"A blue blooded dog can't be too colourful. But my Hush Puppies, they're different. They look great in colours like green. And old gold. Coffee. Grey. Beige. Black. Chocolate. And Wild Honey.
Men's shoes. Women's shoes. Kid's shoes. Styles for dressing up. Or dressing down.
In breathin' brushed pigskin. Light and gentle. Cool and comfortable. In leather grained or leather smooth.
With a litter of Hush Puppies, you can pad around in barefoot comfort whatever you wear. Wherever you go."

**Hush Puppies Contest plea:**
**Grown-ups arise! Show 'em who's boss.**
Our judges are getting incredibly uppitty. They say they could do better themselves.
The judges are twelve-year-olds from the art class of the Kitchener Parks and Recreation Commission. What they're judging is our Hush Puppies Colouring Contest for Adults. Kid power. Never again!
Go to it. Get an official colouring picture and entry form from your Hush Puppies' shoe store. Steal your kid's colouring crayons.
You can win a genuine Basset Hound puppy that'll grow up to look like our Hush Puppies mascot. But more than that, you can restore the dignity of the post-adolescent.
Arise, grown-ups! And fast!
Contest closes June 4.

GREB Hush Puppies
Greb Shoes Limited, Kitchener, Ontario.

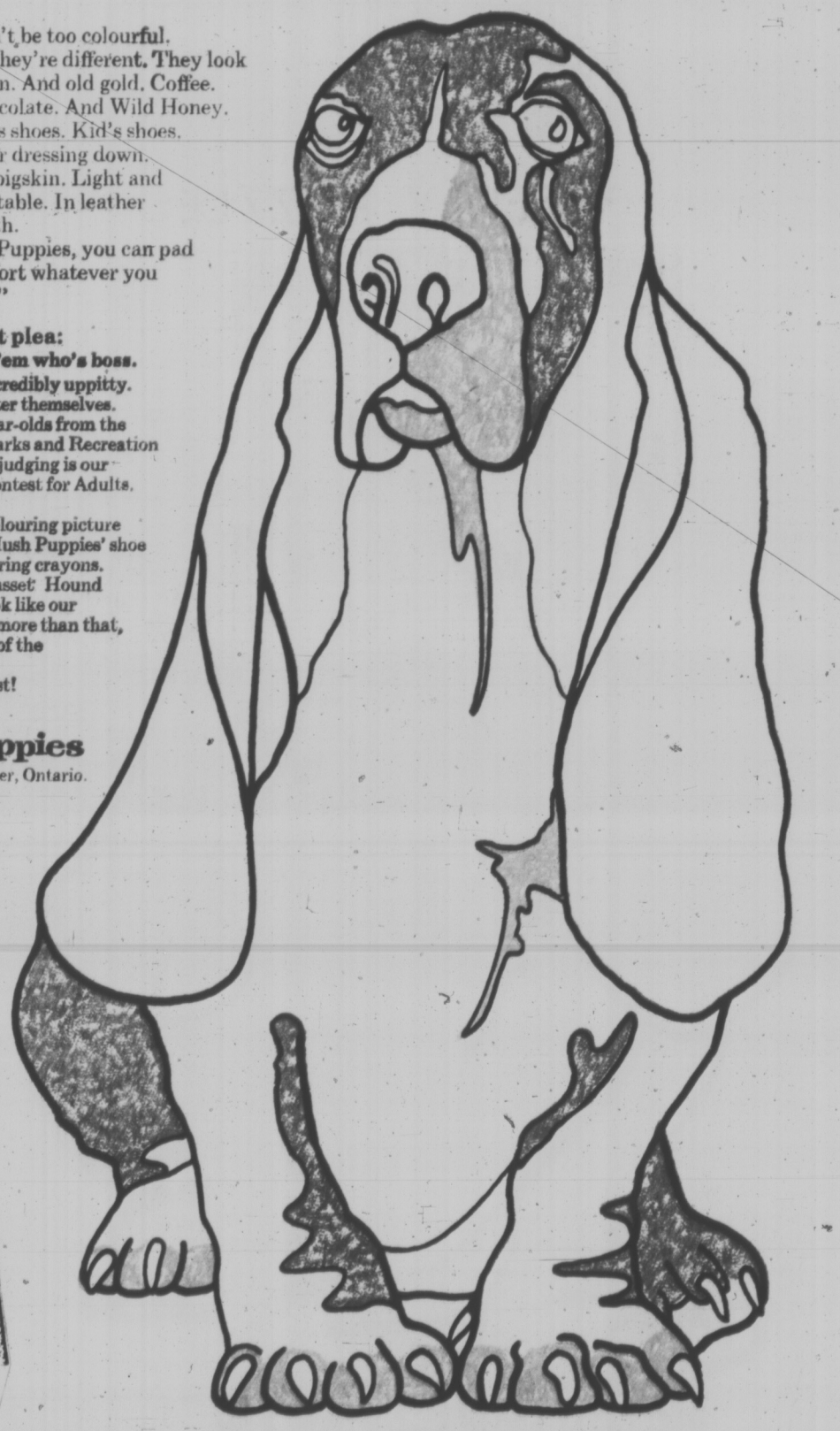


BAREFOOT COMFORT IS A LITTER OF HUSH PUPPIES.

AGNEW-SURPASS
Town and Country Shopping Centre
383-6212

OAK BAY FOOTWEAR
2288 Oak Bay Ave.
598-3031

STYLERITE SHOES LTD.
1404 Douglas
385-3613

WOOLWORTH'S
1200 Douglas
388-6216

EATON'S
382-7141

## COBLE'S FISHERMAN'S CALENDAR

Time for Each Day, "Tells When Fish Bite Best"

FOR THE WEEK MAY 30 THRU JUNE 6

| SUN | MON | TUE | WED | THU | FRI | SAT | SUN |
|---|---|---|---|---|---|---|---|
| 30 | 31 | 1 | 2 | 3 | 4 | 5 | 6 |
| 4:26 p.m. | 5:06 p.m. | 5:48 p.m. | 6:27 p.m. | 7:07 p.m. | 7:49 p.m. | 8:33 p.m. | 9:21 p.m. |

Time Is Daylight Time

Copyright 1960

Blacker the Fish — Better the Day for Fishing

# Track Business Drops, Betting Shops Blamed

TORONTO (CP) — The national president of the Horsemen's Benevolent and Protective Association said Thursday off-track betting shops were mostly to blame for a decline in business of from eight to 21 per cent at Ontario racetracks.

And at the association's annual meeting, Warren Beasley put the blame on federal and provincial governments for lack of legislation to control the shops, "a cancer in our industry."

Beasley made the statements while informing horsemen that the Jockey Club Ltd. will reduce purses in claiming and allowance races by 10 per cent, effective May 30. Minimum purse will be $1,800.

Beasley said business was down eight per cent at Greenwood, 21 per cent at Fort Erie and, after eight days, down nine per cent at Woodbine racetrack. However, attendance was equal to that of 1970.

"The government is aware of the facts," Beasley said. "I think the Jockey Club proved rather conclusively last year that the money being bet at these shops isn't getting to the track."

## Leeds Earns Tie at Turin

TURIN, Italy (CP) — Leeds United held Juventus of Turin to a 2-2 tie here Friday night to put itself in a strong position to win soccer's European Fairs Cup.

Leeds needs only a low-scoring draw in the second leg of the final at Leeds Thursday to win. With the English team's two goals counting double, Juventus will have a tremendous task in the second match.

# Co-Op Existence Kept King's Crew Together

INDIANAPOLIS (AP) — Fielding race cars on the championship circuit is a glamorous but expensive indulgence. Often it can be disastrous.

Doris King, blonde wife of car-owner, builder and mechanic Grant King, knows just how disastrous it can be.

"We came to the Indianapolis Motor Speedway last year with a sponsor that wound up giving us $45,000 in bad cheques. We wound up the month $75,000 in debt and had to lock our cars in the garage for the rest of the racing season because we couldn't afford to run them," she said.

King, a Victoria, B.C., native now living in Indianapolis, and his wife of 21½ years have been trying since that time to come up with a sponsor to foot the bills, or at least part of them. But, they've had no luck.

**DID SOME HUSTLING**

"You go into a potential sponsor's office and the first thing he asks you is how you did last year," said Mrs. King. "You can't give the man a sob story, but I have to tell him we didn't race after the Indy 500 last year."

The Kings' existence has been rather hand-to-mouth for the last year, but a little hustling and some fast talk have kept them in the sport they love.

"It's a little like being addicted," she said. "I never even went to a race track and I didn't even know people who did before I met Grant. Now, I just can't get enough of it."

Mrs. King added:

"We were building a new house and a new shop when all the trouble hit last May. It got so bad I had to go through my clothes closest and old purses to try to scrape together enough money to make our payroll. We had a first-class team and we wanted to keep them together, somehow."

But, finally all of them drifted off to other teams because "they wanted to race and we had our cars locked up."

**HAS GOOD CREW**

The Kings managed to scrape together a good crew by offering them room and board in their new house and a car-builder's discount on parts for their own cars in exchange for their services.

Now they are very much at the Speedway this year, with two cars qualified for today's race.

Larry Dickson was to start in the middle of the ninth row of the 33-car field in one King-Offenhauser car and George Follmer started right behind him in the 10th row with the other car.

If either or both cars finish the race it will mean a payoff for the Kings that could put them back on their feet financially. If not, the debt will still be reduced somewhat because being in the race at all assures them a payoff close to $20,000.

GRANT KING
expensive business

## RUSSELL CUP TOURNAMENT UNDER WAY

**Teams from Victoria, Nanaimo, Vancouver and the Okanagan squared off today in the opening rounds of the Russell Cup soccer tournament at Royal Athletic Park. Victoria is defending the trophy.**

**Victoria met the Okanagan All-Stars while Nanaimo went against the Vancouver Select in the opening-round games. Losers tangle in Sunday's consolation final at 12:30 while the winners meet in the championship final at 2:30 p.m.**

## Trio Jammed In Top Berth

Tillicums Westendale and Cablevision remain in a deadlock for first place in the Victoria Senior Women's Softball League as they head towards next week's games.

It was a four-way traffic jam before Thursday, when Esquimalt Junior Combos lost a share of the top berth by losing an 8-4 struggle with Tillicums while Cablevision Juniors were cruising past Independents 20-5 and Westendale Constructionettes were blasting CFB Roadrunners 23-5.

| | W | L | T | Pts |
|---|---|---|---|---|
| Tillicums | 3 | 0 | 0 | 6 |
| Westendale | 3 | 0 | 0 | 6 |
| Cablevision | 3 | 0 | 0 | 6 |
| Esquimalt Jr. Comb. | 2 | 1 | 0 | 4 |
| Moose Lodge | 1 | 3 | 0 | 2 |
| Independents | 0 | 4 | 0 | 0 |
| CFB Roadrunners | 0 | 4 | 0 | 0 |

## MINOR BASEBALL SCORES

COLT
Evening Optimists 6, Carpenters 3

BABE RUTH
Evening Optimists
Oak Crest Foods 10, Evening Optimists 1.

LITTLE LEAGUE
Gordon Head
Gordon Head Shell 21, Vantreights 16.
Hampton
Metro Toyota 6, Evening Optimists 3.
James Bay
Longshoremen 10, COSY 7.
Layritz
Goldies 16, IWA 3.
Giants 14, Hawks 6.

COMPETING in John Merriman Memorial Open tournament at Cedar Hill Golf Club today and Sunday is Pitt Meadows pro Tom Moryson (above), who captured B.C. Professional Golfers' Association title Thursday at Vancouver. Moryson starts second round of 36-hole tourney at noon Sunday. Most of top-rated pros in event are slated to start between 11:45 and 12:15 in Sunday's final round.

## Sabres Eye Florida

BUFFALO (AP) — Buffalo Sabres of the National Hockey League plan to locate an American Hockey League club in Dania, Fla. The Sabres would provide the team with players.

NOTICE TO PENSIONERS
See Page 2

# Special Olympians Need Special Aid

"Project 500" is heading into the homestretch still considerably short of its objective.

The project is an appeal for $500 made this month by the United Commercial Travelers of Victoria in their attempt to send two youngsters to Toronto to compete in the Canadian Special Olympics for the mentally retarded.

The Travelers estimated the cost of sending Julie Woods, 17, and Buddy Mycock, 16, to the national meet at $1,200. With $700 received in early donations to the teenagers, UCT officials hoped the remaining $500 would be contributed by people in the Victoria area.

With the time for Project 500 running out, the campaign is still well short of its objective and organizers are worried. Those wishing to submit donations should make them payable to the UCT Special Olympics Fund and send them to the United Commercial Travelers, P.O. Box 1111, Victoria.

It is intended that this will be the only time the public will be asked to assist in meeting Special Olympics expenses. Plans call for the young Victorians involved to raise funds in the future through displays and other activities.

## Vicettes Travel

Victoria Vicettes travel to Vancouver Sunday for two Major Women's Softball League games at South Memorial Park.

Vicettes play Totem Mercury at 3 p.m. and Vancouver Blues at 6:30 p.m.

PLEASE NOTE TIME

Victoria Council of Churches' Connections presents panel discussion

**JOURNEY IN FAITH**

**CABLEVISION, CHANNEL 10**

**MONDAYS, 10-10:30 p.m.**

May 31: Breaking, Sharing and Eating of Bread

## RACE RESULTS

### AT EXHIBITION PARK

First race — $1,500, claiming, three-and-four-year-olds, six and one-half furlongs:
Enjoyable (Inda) $24.90 $9.50 $6.30
Letter Getaway (A. Smith) 9.00 2.70
Steam Puff (J. Arnold) 3.50
Also ran: True Shot, Maya Award, Suryuam, Cheri Mine, Chiachamen Tyee, Hokay's Wonder, Carmelo's Diamond. Time 1:20 1-5.
Quinella paid $45.10.

Second race — $1,550, claiming, maiden two-year-olds, three furlongs and 150 yards:
Mid Drive (K. Smith) $6.40 $4.00 $2.60
Gallant Lou (Swatuk) 5.00 3.80
Maluka (Broomfield) 5.80
Also ran: Haig E. Argentine Princess, Fleet Serenade, Favors Promise, Bender's Belle, Star Talent, Taftos. Time :44.

Third race — $1,550, claiming, maiden three-year-olds, six and one-half furlongs:
Star Trip (Gilbert) $70.40 $30.70 $9.70
Greek Gran (Milne) 10.00 5.20
Table Top (Inda) 3.60
Also ran: White Cap Runner, Parade Princess, Broadway Bob, Sure Jewel, Buzzing Bee, Trouble Shootr, Unsol. Time 1:20.

Fourth race — $1,550, claiming, four-year-olds and up, six and one-half furlongs:
Sharp Tack II (Swatuk) $5.80 $3.70 $3.00
She's A Castle (Broomfield) $.80 4.50
Marvelene (McMahon) 5.00
Also ran: Gallahad's Knight, Black Topsy, Arctic Man, What's Up, Windsor Note. time 1:20.
Exacta paid $49.40.

Fifth race — $1,700, claiming, three-year-olds, six and one-half furlongs:
Bernie Lou (Hooker) $16.60 $8.30 $4.20
Fleet Priority (A. Smith) 5.60 3.20
National Key (K Smith) 2.70
Also ran: Insistency, P. Snooter, Dilly Shot, Patrick's Pal, Desert County, Elfastead. Time 1:20 1-5.

Sixth race — $1,700, claiming, three-year-olds and up, six and one-half furlongs:
Chief Policy (Sandoval) $29.70 $8.30 $3.70
Supreme Voyage (Furlong) 3.30 2.80
Jus You (Ray) 2.60
Also ran: Paddy O'Hara, Zorba, A La Victoire, Cascade Molly, High Magi, David. Time 1:19 2-5.
Exacta paid $104.40.

Seventh Race — $1,800, claiming, three-year-olds, six and one-half furlongs:
Music Melody (R. Arnold) $6.80 $3.70 $2.70
Aldergrove (Inda) 3.80 2.60
Nelly Schmidt (J. Arnold) 2.90
Also ran: Royal Deal, Hecubas Diamond, Ocem, Magic Clown. Time: 1:18 2-5.

Eighth Race — $1,900, allowance, three-year-olds, one mile and 70 yards:
Hexey (Swatuk) $7.60 $3.60 $4.00
Winning Charge (J. Arnold) 3.70 3.10
Ground Flight (Hocken) 4.00
Also ran: On To Mars, Le Baron Rouge, Dennis Shadow, Natchasil, Dancer Cort. Time 1:43 2-5.

Ninth Race — $1,550, claiming, four-year-olds and up, six and one-half furlongs:
Ballyrobert (Chabers) $16.90 $10.30 $6.10
Trucy Star (R. Arnold) 7.70 4.70
Lady Erika (Ray) 3.30
Also ran: Mercenary Mark, Lady Euclid, Snow Boss, Beau Bunnie, Choice Lad, Outside Help. Time 1:18 3-5.
Quinelle paid $96.60.
Attendance 6503. Mutuel Handle $335,591.

### AT HOLLYWOOD PARK

First Race — $4,500, claiming, three-year-olds, six furlongs:
Indian Torch (Shoemaker) $4.00 $3.40 $3.00
Faithville Sales (Blanco) 7.40 6.00
Miss Jo Lin (Maese) 18.20
Also ran: Sullivans Pride, Our Eagle, No Mercy, Sweet Windy, Randsburg, Euwyo, Charging Blue, Delphia, Watts Dancer. Time: 1:14

Second Race — $6,500, maiden three and four-year-olds, one and one-sixteenth mile:
Choctaw Charlie (Shoemaker) $9.00 $6.00 $3.80
Bold Cadet (Pincay) 4.20 3.20
Struck Out (Rosales) 4.80
Also ran: Warfield, Sea Flyer, New Dollar, Merakos, Admiral's Son, Phillippides, Bold Courage. Time 1:48 2-5.
Daily Double paid $27.20.

Third Race — $6,000, maiden two-year-old fillies, five furlongs:
Loco Gentry (Durousseau) $83.80 $37.40 $15.60
Moonlit (Vasquez) 8.60 6.20
Gee, Page (Mahorney) 15.20
Also ran: Crimson Robe, Phyl's Image, Be Good Girl, Proof enough, Mrs. Vee Vee, Jennifer T., Ree Ree's Girl, Lea's Sweetheart. Time: 1:01 2-5.

Fourth Race — $4,500, claiming, four-year-olds and up, seven furlongs:
King Rogers (Hamilton) $37.60 $17.40 $12.00
Mint Agent (Rosales) 40.80 18.00
Long Pants (Velasquez) 6.80
Also ran: Mineral King, Fleet Game, Murph N Gene, Cedar Cross, Mortal Coil, Lucky Trust, Sapphire's Princess, Major Reason. Time 1:27 1-5.
Exacta paid $7,048.50.

FIFTH race — $10,000, claiming, three-year-olds, one and one-sixteenth miles:
Sir Francis S. (Shoemaker) $8.60 $4.60 $3.40
Paper Caper (Wellington) 8.60 4.40
Royal Comrade (Lambert) 2.60
Also ran: Father's Gray, Miss Elusive, Sipaday, Kitsap U., Leadville. Time 1:48 4-5.

Sixth race — $8,000, claiming, four-year-olds and up, six furlongs:
Capitolano (Valenzuela) $17.60 $8.00 $5.20
Second Picking (Pincay) 5.60 3.80
Mr. Greentop (Shoemaker) 4.80
Also ran: Dr. Hark, Rumada Boy, Age of Aquarius, Flying Magician, Pull of Trouble, Super Date. Time 1:12 3-5.

Seventh race — $15,000, four-year-olds and up, fillies and mares, one and one-sixteenth miles:
Duke's LITTle Gal (Kilborn) $22.40 $9.60 $5.40
Mizzle (Lambert) 5.20 4.20
Loved (Ollvares) 5.40
Also ran: Sight to See, Sallarina, Hail the Grey, Blow up 11, Determined Sue, Goddess Special. Time 1:48 2-5.

Eighth race — $25,000, added Cabrillo Stakes, two-year-old colts and geldings, five furlongs:
a-Melos (Campas) $6.60 $3.60 $3.00
Royal Champion (Velasquez) 4.80 4.00
Solar Slute (Lambert) 4.20
Also ran: a-Lapisfy, Colony Bound, Money Merchant, Logan Square. Time 1:00.
a-entry.

Ninth race — $8,000, claiming, four-year-olds and up, fillies and mares, one and one-sixteenth miles:
Mrs. Joe F. (Pincay) $9.60 $6.20 $3.60
Rinkles (Mahorney) 16.60 6.40
Apply (Durousseau) 2.60
Also ran: Betty Boop, Year of Beginning, War Eagles's Lass, Terradancer, Fleet Balcony. Time for Sherry, RIVER Crest, Thrill Time, Gallant Beauty. Time 1:49 2-5.
Exacta aid $516.20.
Attendance 20,987. Mutuel Handle $2,400,078.

it's got a name-ask for it!

rare scotch whisky

This advertisement is not published or displayed by the Liquor Control Board or by the Government of British Columbia.

DOES THE HIGH COST OF DYING OFFEND YOU?

Are you one of the thoughtful ones who is concerned that your relatives may be swept with emotion into paying hundreds too much for your funeral, when such money could be put to far better use among the living? Are you disturbed by costly caskets, displaying of remains, etc.? Would you like to sit down in complete privacy with a form we will mail you, and record NOW exactly what type of funeral or memorial service you would like? . . . whether you wish friends to send flowers or donate to a charity of your choice . . . whether you would like to donate your eyes or other tissue to help the living? Would you like to see MAXIMUM funeral costs in print, instead of MINIMUMS? This is not a society for the poor. It is a society for the THOUGHTFUL . . . in all walks of life. Lifetime membership: single, $5; entire family, $10. Get our free folder today.

Phone: 385-5214 (24 hrs)
or write
MEMORIAL SOCIETY OF B.C.
P.O. Box 685, Victoria
Office hours: 10 a.m. - 2 p.m. at 727 Johnson Street
Non-profit, non-sectarian Serving Vancouver Island, the Lower Mainland, the Peninsula and the Okanagan Valley. Over 40,000 members.

"My shoes are a dog of a different colour."

"A blue blooded dog can't be too colourful. But my Hush Puppies, they're different. They look great in colours like green. And old gold. Coffee. Grey. Beige. Black. Chocolate. And Wild Honey.
Men's shoes. Women's shoes. Kid's shoes. Styles for dressing up. Or dressing down.
In breathin' brushed pigskin. Light and gentle. Cool and comfortable. In leather grained or leather smooth.
With a litter of Hush Puppies, you can pad around in barefoot comfort whatever you wear. Wherever you go."

Hush Puppies Contest plea:
Grown-ups arise! Show 'em who's boss.
Our judges are getting incredibly uppitty. They say they could do better themselves.
The judges are twelve-year-olds from the art class of the Kitchener Parks and Recreation Commission. What they're judging is our Hush Puppies Colouring Contest for Adults. Kid power. Never again!
Go to it. Get an official colouring picture and entry form from your Hush Puppies' shoe store. Steal your kid's colouring crayons.
You can win a genuine Basset Hound puppy that'll grow up to look like our Hush Puppies mascot. But more than that, you can restore the dignity of the post-adolescent.
Arise, grown-ups! And fast!
Contest closes June 4.

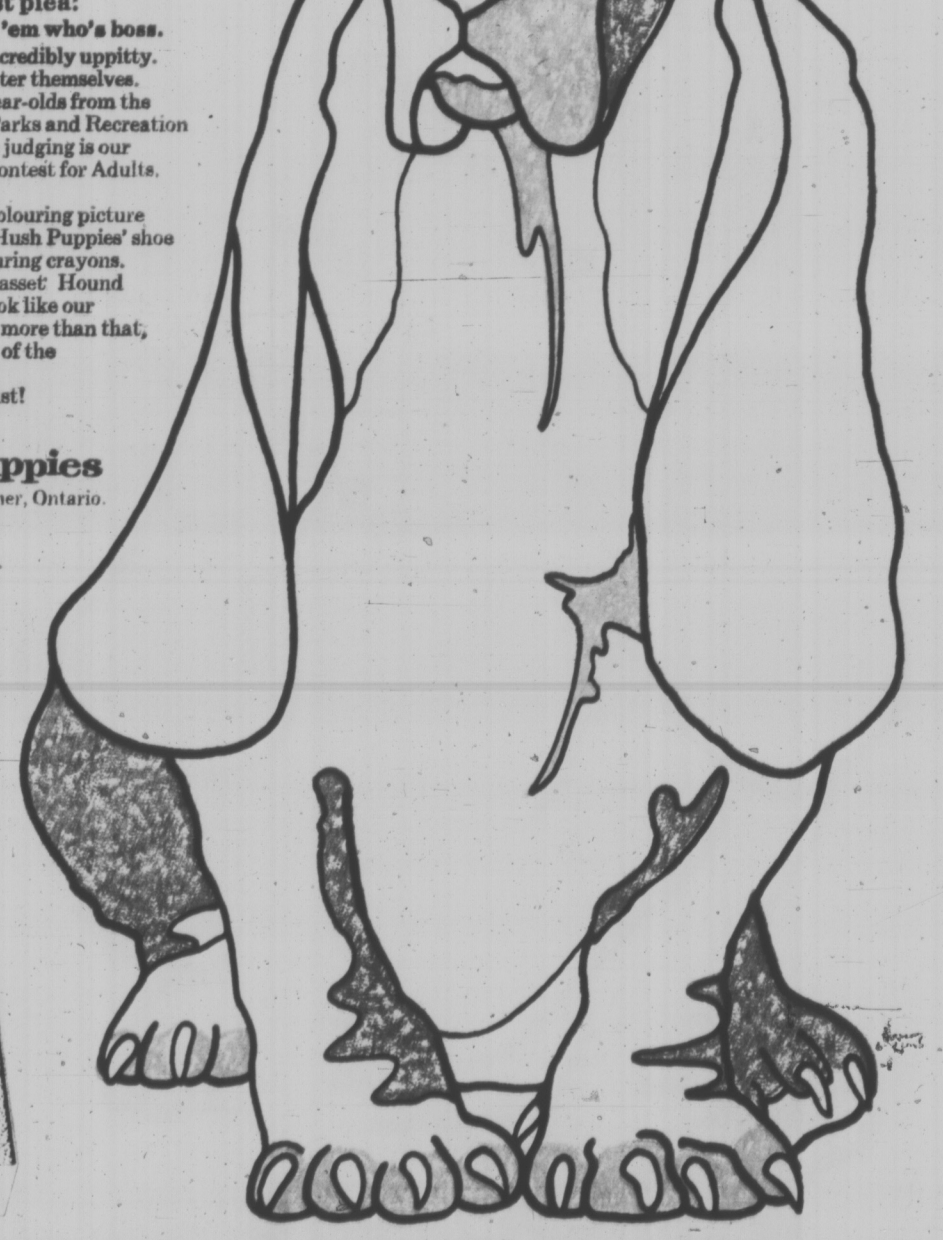

GREB Hush Puppies
Greb Shoes Limited, Kitchener, Ontario.

BAREFOOT COMFORT IS A LITTER OF HUSH PUPPIES.

AGNEW-SURPASS
Town and Country Shopping Centre
383-6212

OAK BAY FOOTWEAR
2285 Oak Bay Ave.
598-2021

STYLERITE SHOES LTD.
1404 Douglas
385-3613

WOOLWORTH'S
1200 Douglas
385-6216

EATON'S
382-7141

Victoria Daily Times

VICTORIA, B.C., SATURDAY, MAY 29, 1971 —PAGE 25

Third Section
Pages 25-40

# News to Be Electronic?

KITCHENER (CP) — Premier William Davis said Friday night newspapers must not be denied the benefit from technological advances that could someday take them directly into the home by electronic means.

Mr. Davis vowed Friday to oppose any federal regulatory action that would have the effect of preventing "newspapers from enjoying the logical access to technological improvements" including cable-television transmission facilities.

"If in the years to come your product is laid down in the home by electronic means rather than the carrier boy, then the newspaper must control this means," the premier said.

"Nothing remains the same for ever. The flatbed press gave way to the rotary press. Hot metal is now challenged by cold. In the decades to come it may be that neither will suffice," Mr. Davis told the Canadian Managing Editors' conference.

**ROLE UNCHANGED**

"Your central social role will remain unchanged but you may need access to facsimile transmissions and a host of other components of the wired-city idea to do your job.

"There is no way I would like to see Ontario newspapers forced in effect, to rent their technical means of publication and delivery from the federal government or any other government," the Progressive Conservative leader said.

It was his second major speech this month dealing with his government's demands for a wide degree of jurisdiction over cable television, currently regulated by the federal government.

On May 7, Mr. Davis told the Radio and Television News Directors Association of Central Canada at Hamilton that his government is creating a department of transport and communication which would presumably seek to relieve the federal government of its jurisdiction over many aspects of communications.

"The very essence of the freedom of the press is not just the freedom of ideas, it is the freedom to own the very press through which those ideas are circulated.

"If the press of the future is a data transmission system of some sort, then newspapers must operate such a system as a matter of right.

"Any other technique will place them in a role subservient to some regulatory agency or government and I will bend every effort to prevent that from happening in Ontario," said Mr. Davis.

Another glimpse into the possible future of newspapers was given by a journalism professor from the United States who ran into some sharp criticism when he suggested that news executives be elected by reporters.

Prof. Bryce Rucker of Southern Illinois University, author of a controversial survey on trends towards "newsroom democracy" among U.S. newspapers, said the present system—where publishers appoint managing editors—hasn't worked very well."

Prof Rucker said the main problem with the present system is that publishers—many of whom have conflicting interests in other industries have too much say in what kind of news goes into a newspaper.

The men they appoint to run their news operation usually are editors who reflect the publishers' view point and carry out their policy directives, said the journalism teacher.

C. W. Davey of the Toronto Globe and Mail, one of 40 managing editors at the session, took issue with Prof. Rucker's contention about editors and publishers.

"We tend to identify very much more with our staff than with the management," Mr. Davey told Prof Rucker. "What we have got now and what we are working towards is better than the kind of anarchy you are suggesting."

Mr. Davey said that in Quebec where there already exists "a substantial movement" towards newsroom democracy "the newspapers are full of incredible distortions."

**BULLOCH DISAGREES**

Gordon Bulloch of the Hamilton Spectator disagreed with Prof. Ruckers suggestion that a staff controlled newsroom should be outside the jurisdiction of the owner-publisher, who would run the business end of the operation.

"What right do newsmen have to take over somebody else's property?" asked Mr. Bulloch. "I don't think we have any more right to take over a man's newspaper than we have to take over his home."

William Galt of the Vancouver Sun said so-called "reporter-power" really amounts to shifting "freedom of the press from one elite group to another elite group."

Don Peacock of the Calgary Albertan said many Canadian newspapers already are seeking direct participation of editorial staffers in improving news quality and content. This is done through consultation between editors and reporters on new handling and ideas.

BACK HOME after 21 months in jail and two stormy trials is Black Panther chairman Bobby Seale, who is free on $25,000 bail. He is appealing a four-year contempt sentence after being acquitted of a murder-kidnap charge.

# Sinking of Bismarck a Mighty Task

By PAUL MAJENDIE

LONDON (Reuter) Thirty years ago Friday the pride of the German navy, the battleship Bismarck, was cornered and sunk off the coast of France after a week-long chase spread over two million square miles of water and involving nearly 50 British ships.

In the pursuit of the 50,000-ton floating fortress, 3,500 German and British sailors lost their lives. The ship's destruction helped ensure the safety of Britain's vital convoy routes to Canada and the United States for the rest of the Second World War.

The Bismarck, launched in February, 1939, six months before the outbreak of war, had a complement of 100 officers and 2,000 men. Its top speed was 30 knots and eight 15-inch guns made up its impressive armory.

On May 18, 1941, it sailed from Gdynia, Poland, on its first operational voyage accompanied by the heavy cruiser Prinz Eugen. Their task was to harry Allied shipping and sever Britain's lifeline of fuel, arms and food from North America. Nine days later the Bismarck was at the bottom of the Atlantic.

**SPOTTED FROM AIR**

On May 21, the two ships entered the Norwegian fjord of Grimstad, south of Bergen. They were spotted and photographed for the first time by a British plane.

The Royal Navy prepared to pounce. The cruisers Norfolk and Suffolk blocked the Denmark straits. The battle cruiser Hood and the battleship Prince of Wales watched the exits to the southeast of Iceland. The battleship King George V waited at Scapa Flow, Scotland.

German fleet commander Admiral Lutjens tried to slip his ships through the Denmark straits under cover of poor visibility. The Suffolk and Norfolk stuck to them like limpets. By May 24, the Hood and the Prince of Wales managed to position themselves face to face with the German giant.

The Bismarck's overwhelming fire power crushed the Hood—1,400 men went down with the British ship. Only three men survived.

**SHIP LOST SPEED**

The Prince of Wales managed to limp away. The Bismarck's oil tanks were pierced during the battle and it lost precious speed. Lutjens decided to head back to France, while the Prinz Eugen gave its pursuers the slip and headed into the Atlantic.

On Sunday, May 25, the British lost touch with the Bismarck in atrocious weather conditions. It was Lutjens's birthday and he thought he had cause to celebrate—with sufficient fuel and manoeuvrability he could make it safely home.

But the British were moving in on their wounded prey. The aircraft-carrier Ark Royal was summoned from Cape St. Vincent, the battleship Revenge from Halifax, N.S., and the cruiser Edinburgh from the Azores.

Respite for the Germans was short. On Monday, a spotter plane caught sight of the Bismarck once more. Swordfish planes were dispatched from Ark Royal. One lucky torpedo hit the Bismarcks rudder. It jammed.

The crippled ship now was out of control. With no steering, it headed straight for its pursuers. Lutjens, in fatalistic mood, cabled Berlin: "Ship unmanoeuvrable. We fight to the last shell. Long live the fuehrer."

On the morning of May 27, the British battleships King George V and Rodney moved in for the kill. After heavy bombardment from them, the cruiser Dorsetshire moved in to finish the job with torpedoes.

Out of the 2,100 men on board the Bismarck, the Dorsetshire plucked only 115 men from the icy, oily waters that covered the graveyard of Germany's greatest battleship.

# Shrum-Hydro Talks Called 'Fruitless'

VANCOUVER (CP) — Direct talks between B.C. Hydro chairman Dr. Gordon Shrum and representatives of Hydro's 2,000-member electricians' union Friday night failed to solve the contract dispute which is on the brink of a province-wide strike.

The one-hour meeting Friday night was attended by Shrum and an unnamed Hydro director plus union negotiator Doug Cronk and union local president Tom Forkin.

"The meeting was absolutely and completely fruitless," said Mr. Cronk.

After the niceties were over, Dr. Shrum said it would be useless to talk unless we were ready to accept the same offer Hydro gave its office and technical workers 21¾ per cent over three years.

"Now how can we, a trade union, accept a settlement negotiated by another union," said Mr. Cronk.

"Dr. Shrum also told us how lucky we were to work for Hydro and how high costs were and things like that," he said. "He also told us that the provincial government had set a policy which said Hydro could not get involved in negotiations through an independent mediator.

"There was really no point to the meeting," he said. "It was just completely hopeless."

Mr. Cronk said his union does not plan any strike action for today but that "a major confrontation, not involving just us, is possible very soon."

Mr. Shrum was not available for comment following the talks Friday night.

The talks were requested by the union Thursday night. The union can legally strike the government corporation at any time. A strike could cut B.C's power off in about one week.

The electricians were in a legal position to take strike action Thursday when mediator Clark Gilmour gave up efforts to settle the dispute over wages and a wide range of working conditions.

A union spokesman said the Hydro negotiating committee "has had no authority to bargain with us." He said the Crown corporation is trying to force the dispute before the B.C. Mediation Commission where it would have "nothing to lose."

The union has been seeking a 29.5-per-cent wage increase in a two-year contract. Linemen now are paid $5.39 an hour.

## Long Fall Survived

GLASGOW (AP) — A man plunged 150 feet from his 18-storey apartment and lived. His fall was broken by the roof of a wooden garage which collapsed under the impact.

## Mandate Extended

UNITED NATIONS (Reuter) — The Security Council has voted unanimously to extend the mandate of the UN peacekeeping force on Cyprus for a further six months.

## CAPITAL SCENE

Old-Age Pensioners No. 1, Tuesday, 1:30, OAP Hall, 1660 Government.

The Family Planning Association of British Columbia is holding a general meeting on birth control Monday at 8 p.m., at Spencer House, 1951 Cook Street. Mrs. Mary Bishop, vice-president of the association, will be guest speaker.

## Special Mass

A special mass will be held in Sacred Heart Church at 8 p.m. for the blessing of a statue of Our Lady of Fatima which recently arrived from Portugal.

Members of Victoria's Portuguese Roman Catholic community collected about $1,000 to buy the statue which came to Victoria from Braga, Portugal.

The mass will be conducted by Bishop Remi De Roo.

After the mass the bishop and Rev. Joseph Ponti, pastor of the Portuguese Catholic parish in Vancouver will bless the statue.

BIX PAINT VARNISH REMOVING
We Strip — You Finish
SPECIALTY FINISHERS
382-4612

Don't Settle for the first estimate
THINK!
All work insured
478-3286
R & M ROOFING
20 years experience

Dr. John H. Duncan, D.D.S.
wishes to announce the opening of his practice in General Dentistry in partnership with
Dr. K. Ian Hadfield
at 1750 Richmond Rd.
Hours: Mon. - Fri., 9 a.m. to 5:30 p.m.
Sat. 9 a.m. to 12 noon.
386-2611

TRADE-A-TAPE
at
CORONA STEREO
TAPE CENTRES
2340 Douglas 388-5311

ANGLICAN CHURCH
NON-PROFIT
APARTMENTS
FOR RETIRED PEOPLE
ON LIMITED INCOMES
1550 ARRON ROAD
SAANICH
Bachelor suites $85 monthly including heat, laundry, cablevision. Apply Miss Marjory Bernard
384-4508

One HOUR
"MARTINIZING"
THE MOST IN DRY CLEANING
★ Quality Drycleaning ★ Shirts ★ Laundry
★ Repairs and Alterations ★ Invisible Mending
FREE—Minor Repairs on All Dry Cleaning Orders
UNIVERSITY HEIGHTS MARTINIZING
AND MARTI-THRIFT FABRICARE
COIN LAUNDRY AND DRY CLEANING
For University Heights Store ONLY
WASH 'N WEAR SHIRT SPECIAL
5 for $1.00
(On hangers only)
FLUFF 'N FOLD BACHELOR LAUNDRY SERVICE
10 lbs. for $2.00
HOURS: 8 a.m. to 10 p.m. Monday thru Saturday
10 a.m. - 6 p.m. Sunday
Fresh as a Flower — In Just One Hour
NOW SEVEN STORES TO SERVE YOU
COLWOOD PLAZA
At Colwood Corners
PHONE 478-3014
FAIRFIELD
325 Cook Street
PHONE 384-5031
UNIVERSITY HEIGHTS
Shelbourn at McKenzie
PHONE 477-8323
ESQUIMALT PLAZA
1153 Esquimalt Road
PHONE 386-8641
Opp. Hillside Shopping Centre
3923 Shakespeare Street
PHONE 384-3722
ROYAL OAK
In the Royal Oak Shopping Centre
SAANICH ROAD
Across From Town & Country
PHONE 388-9821

FREDERICK MOTORS LTD.
Victoria's Engine Rebuilder
TED PINFOLD Manager
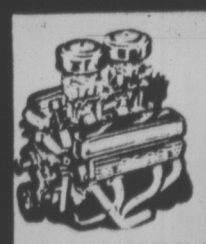
149.50 FULL PRICE
6 CYLINDER
Parts and Labor
60 to 70 Canadian Cars
4 cyl Slightly Less
V 8's Slightly More
Easy Terms
HERE'S WHAT WE DO TO YOUR ENGINE
New Piston Rings
Valve Grind
New Oil and Filter
Steam Clean Engine
New Gaskets
Check Main Bearings
New Points and Condenser
Tune and Road Test Car
FREDERICK MOTORS LTD.
DISTRIBUTOR FOR SUZUKI MOTORCYCLE
NOW AT 616 QUEENS AVE. 383-6632

# Engagements and Weddings

## Engagements

**Hillis — Dawson**

Mr. and Mrs. Frank Hillis, 3535 Beach Drive, are pleased to announce the engagement of their only daughter, Harreese Fern, to Mr. Reg Gerald Dawson, youngest son of Mr. and Mrs. Robert Dawson, 295 Rosebank.

The wedding will take place on Saturday, June 26, 1971, at 3 p.m. in North Douglas Pentecostal Church with Reverend Harold Pendrey officiating.

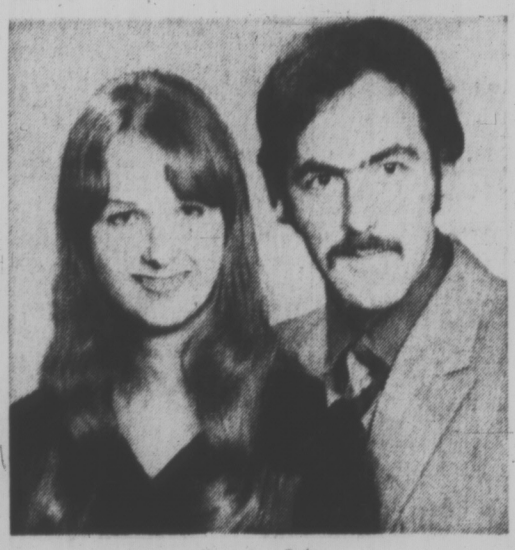

**Zannet — Leier**

Mr. and Mrs. Paul Zannet, 1234 Acton Street, announce the engagement of their daughter, Arlene Lois, to Mr. Ronald Victor Leier, son of Mr. and Mrs. Victor Leier, 2740 Avebury Avenue.

The wedding will take place Saturday, July 3, 1971, at 8 p.m. in Metropolitan United Church, Victoria.

**Moss — Phillips**

Mr. and Mrs. Ronald Moss, Skulow Lake Resort, Likely Road, Williams Lake, are pleased to announce the engagement of their daughter, Andrea Margaret, to Mr. Kenneth Wayne Phillips, son of Mr. and Mrs. Pan Phillips, Quesnel, B.C.

The wedding will take place on Saturday, July 10th, 1971, at 5:30 p.m. in St. Peters Anglican Church, Williams Lake, Reverend S. E. Irwin officiating.

**Palmason — Westgate**

Sgt. and Mrs. Gestur Palmason, 120 Western Road, Courtenay, B.C., are pleased to announce the engagement of their second daughter, Bernice Sherry, to Mr. Robert Charles Westgate, only son of Mr. and Mrs. Fred C. Westgate, 869 Vernon Avenue, Victoria, B.C.

The wedding will take place on Saturday, June 12, 1971, at 7 p.m. in St. Mark's Anglican Church, Boleskine Road, Victoria, B.C. Reverend Isles will officiate.

**Carver — Farquhar**

Mr. and Mrs. William L. Carver, 2827 Dunlevy Street, are pleased to announce the engagement of their daughter, Lynn Ann, to Mr. Robert Marshall Farquhar, son of Mr. and Mrs. Robert J. Farquhar, 2516 Eastdowne Road.

The wedding will take place Saturday, June 26, 1971, at 4:30 p.m. in St. George the Martyr, Cadboro Bay Canon Charles Bishop officiating.

**Hatcher — Nicholson**

Mr. and Mrs. Ernest D. Hatcher, 1742 Townley Street, are happy to announce the engagement of their only daughter, Beverley Anne, to Mr. Bruce Croft Nicholson, only son of Mr. and Mrs. James L. Nicholson, 728 Laurentian Place.

The wedding will take place Saturday, June 26, 1971, at 7 p.m. in St. John's Anglican Church. Reverend Canon Grahame Baker officiating.

**Vaughan — Carlson**

Mr. and Mrs. E. G. Vaughan, of 2941 Queenston Street, Victoria, take pleasure in announcing the forthcoming marriage of their daughter, Gail Patricia, to Mr. William A. Carlson, son of Mrs. A. Carlson, 350 Ker Avenue, Victoria.

The wedding will take place Saturday, June 19, 1971, at 7 p.m. in St. Aidan's United Church. Reverend J. R. Allan officiating.

**Rankin — Bolton**

Mr. and Mrs. Robert Thomas Rankin, 630 Baxter Avenue, are pleased to announce the engagement of their daughter, Marilyn Jean, to Mr. Carl Vernon Bolton, eldest son of Mr. and Mrs. Vernon Bolton, 159 Cliff Drive.

The wedding will take place Saturday, July 3, 1971, in First United Church at 8 p.m.

**Hemberg — Danard**

Mr. and Mrs. J. E. Hemberg of Trail, B.C., are pleased to announce the engagement of their daughter, Trudy, to Mr. Keith Danard, son of Mr. and Mrs. Charles Danard, 415 Michigan Street, Victoria.

The wedding will take place in Metropolitan United Church Chapel, Victoria, at 2 p.m., July 3. Reverend A. King will officiate.

**Moore — Vink**

Mrs. Elsie Ralph, 1502 Gladstone, is pleased to announce the engagement of her youngest daughter, Sylvia Gail Moore, to Mr. Gerrit Vink, son of Mr. and Mrs. Tony Vink, 337 St. Charles.

The wedding will take place June 26, 1971, at 7 p.m. in First United Church. Reverend R. J. D. Morris officiating.

## Weddings

**Painter — Wood**

Father D. Lehane officiated at the double ring ceremony in Sacred Heart Church on May 8th, at 2 p.m. which united in marriage Penny Llewellyn, daughter of Mr. and Mrs. James Wood, and Warren Michael, son of Mr. and Mrs. Fred Painter. Soloist, Miss Leona Hanley was accompanied by organist, Sister Bertha.

Given in marriage by her father, the bride chose a floor length gown of white silk taffeta, featuring bodice and lily-point sleeves of lace, with matching lace appliques on the skirt. Similar lace trimmed the full length train. Her chapel veil was held by taffeta roses and pearls, and she carried a cascade of pink roses and stephanotis. Matron of Honour, Mrs. Wendy Smith, and bridal attendants, Mrs. Linda Weicher and Miss Lesley Wood were floor length gowns of pink flowered sheer over deep pink silk, with tulle headpieces entone. They carried bouquets of pink carnations and white gladiolus. Best man was Mr. Raymond Weicker and ushers were Messrs. Roger Painter and Don St. Pierre.

A reception was held at Queenswood House, where the toast to the bride was proposed by her uncle, Mr. Harold McIntyre. For her going away, the bride wore a yellow two-piece ensemble, white accessories, and brown orchid corsage. Following a honeymoon Up-Island, the couple will reside in Victoria.

**McLean — Bourne**

A double ring ceremony was solemnized on April 24th, 1971 at 6 p.m. in St. Andrew's Cathedral when Mary Joan, daughter of Mr. and Mrs. L. R. (Pete) Bourne of Victoria, became the bride of James Robert McLean, son of Mr. J. McLean, Saltair, B.C. and the late Mrs. McLean. Reverend Father William Kennedy officiated. Organist was Mr. Jack Lenaghan.

Given in marriage by her father, the bride was lovely in a floor length, A-line gown of white peau d'elegance with dainty white flower applique trimming the semi-scooped neckline, empire waist and long sleeves. A matching train fell from the waistline and flowed to the floor. A pearl and crystal tiara held her shoulder-length veil and she carried a cascade of baby yellow roses and stephanotis. Maid of Honour, Miss Pat Bourne, sister of the bride, wore a floor length, A-line gown of pink crepe with white lace and velvet ribbon entone trimming the empire waistline and short sleeves. Bridesmaids, Miss Mary Ellen Kelpin and Mrs. Betty Brooks wore identical dresses to the Maid of Honour in mauve and turquoise respectively. They all carried cascade bouquets of baby yellow roses. Best man was Mr. Brian Pulcher and Mr. Jim Bourne, brother of the bride, and Mr. Art Brooks were ushers.

A reception followed at the Carlton Club where Mr. J. Mullen gave a toast to the bride and music was supplied for the evening by the Fakirs. After the reception, Mr. and Mrs. McLean left on a two week honeymoon trip to Hawaii. Many out of town relatives and friends of both the bride and groom attended.

**Coates — Pearson**

A double ring ceremony was solemnized on May 15th, 1971 at 2 p.m. at the bride's parents home 3935 Emerald Place when Victoria Anne eldest daughter of Mr. and Mrs. Eric E. Pearson exchanged marriage vows with Private Robert James D. Coates, son of Mr. and Mrs. James Coates of Prince Rupert; formerly of Victoria. Reverend J. Rae Allan officiated.

The bride was given in marriage by her father. Maid of Honour was the bride's youngest sister Miss Nancy Pearson and Private Gary Wright acted as Best Man. After the ceremony a reception was held. Mr. Ward Gammell proposed the toast to the bride. The happy couple left on a honeymoon to the Okanagan. On their return they will reside in Victoria.

Out of town guests were Mr. and Mrs. James Coates, Prince Rupert, Mr. and Mrs. John Myers, P.E.I., Mr. and Mrs. E. Oakes and son Greg, Mr. and Mrs. H. Gussman and daughter Karen, Vancouver and Mr. and Mrs. J. Scott, Chemainus.

**Smith — Holmes**

Mr. and Mrs. Peter John van Dyke, 2359 Cookman Street, are pleased to announce the marriage of her daughter, Diane Joan Douglas Holmes, to Mr. John William Smith, son of Mr. and Mrs. W. S. Smith of 4615 Rupert Street, Vancouver, B.C. The bride is the eldest daughter of Mr. P. D. P. Holmes, 488 Beach Drive.

The wedding took place quietly in St. Mary's Church, Oak Bay, on Saturday, May 22nd, 1971. Miss Jennifer Holmes attended her sister as Maid of Honour. Mr. Larry Smith, brother of the groom was best man.

A reception was held at 2359 Cookman Street. Following a honeymoon Up-Island, the young couple will make their home at 6036 Knight Road, Vancouver.

Rates for publication of Wedding or Engagement notices, with or without pictures, available on request from the Advertising Department. (Special forms to assist you in writing copy also available.) Copy for weekend editions should be in the Victoria Press office no later than 5 p.m. the Wednesday prior to publication date.

BUSINESS OFFICE OPEN
8 a.m. to 5:30 p.m., Monday to Friday
(Closed Saturday and Sunday)

386-2121

# CLASSIFIED ADVERTISING

*Vancouver Island's Largest Shopping Centre in Print*

386-2121

**BOX REPLIES**

All replies to private box numbers available from 8:00 a.m. to 6:00 p.m., Monday to Friday, inclusive.

**OFFICE HOURS**

Classified Counter, 8:00 a.m. to 6:00 p.m. Business Office, 9:00 a.m. to 5:30 p.m., Monday to Friday, inclusive.

CLOSED SATURDAY

**TELEPHONE HOURS**

8:00 a.m. to 8 p.m., Monday to Saturday, inclusive.

**CLASSIFIED COPY DEADLINES**

Regular classified advertisements may be placed at the counter, 8 a.m. to 5:00 p.m., on the day prior to publication, Monday to Friday inclusive. By telephone, 8:00 a.m. to 5:00 p.m., Monday to Saturday, inclusive.

All classified semi-display copy must be in the possession of Victoria Press Ltd., 2631 Douglas Street, by 4:00 p.m. on the day prior to publication, with the exception that copy for Monday Times must be in by 4:00 p.m. Friday.

**FULL COVERAGE CLASSIFIED RATES**

AGATE TYPE ONLY

One day 8c per word per day.

Three consecutive days, 7c per word per day.

Six consecutive days, 6c per word per day.

Agate headings and white spaces can be charged at the word rate (5 words per line).

Minimum advertisement 10 words and $1.00.

Each initial, sign, group of figures and abbreviations counts as one word.

All ads requiring a style other than that mentioned above will be charged by the measured agate line (14 agate lines equal 1 inch).

One day 38c per line, $5.32 per inch.

Three consecutive days 33c per line, $4.62 per inch.

Six consecutive days 28c per line, $3.92 inch.

National rate 43c line per day.

Ten per cent surcharge if more than one size type is used.

Birth Notices, $2.00 per insertion.

In Memoriam Notices, Cards of Thanks, Death and Funeral Notices, not exceeding 12 lines, $3.25 first insertion and $2.40 subsequent insertions. Each additional line 33c daily.

Births, Deaths, In Memoriam Notices, Cards of Thanks not accepted by telephone.

**SUBSCRIPTION RATES**

Wherever carrier service is maintained, $3.00 per month.

By mail—

Canada, $3.50 per month, $10.00 per 3 months, $39.00 per year.

United States, $4.00 per month.

Saturday Only—

Canada, 25c per copy, $13.00 per year.

United States, 30c per copy, $15.60 per year.

Commonwealth and Foreign rates upon request.

Mail subscriptions are payable in advance.

Authorized as second class mail, Post Office Department, Ottawa.

Member Audit Bureau of Circulations.

**TERMS OF PUBLICATION**

The Victoria Press Ltd. shall not be liable for non-insertion of any advertisement beyond the amount paid for such advertisement.

In the event of an error occuring the liability of Victoria Press Ltd. shall not exceed the charge for the space actually occupied by the item in question.

All claims on error in publication shall be made within 12 hours thereafter and if not made shall not be considered. No claim will be allowed for more than one incorrect insertion nor for errors not affecting the value of the advertisement.

All estimates of cost are approximate. Advertisers will be charged with space actually used.

All advertising copy will be subject to the approval of the Victoria Press Ltd., who reserve the right in its sole discretion to classify, reject or insert copy furnished.

Advertisements must comply with the British Columbia Human Rights Act which prohibits any advertising that discriminates against any person because of his race, religion, sex, colour, nationality, ancestry or place of origin, or because his age is between 44 and 65 years, unless the condition is justified by a bona fide requirement for the work involved.

While every endeavor will be made to forward replies to box numbers to the advertiser as soon as possible, we accept no liability in respect of loss or damage alleged to arise through either failure or delay in forwarding such replies, however caused, whether by negligence or otherwise.

**CIRCULATION REPRESENTATIVES**

Duncan, Chemainus—
P. J. Rogess 746-6181
Lake Cowichan—
P. Edwards 749-6771
Nanaimo—
R. Lakey SK 3-2766

United States Representatives
MATHEWS SHANNON and CULLEN, INC
New York, Boston, Chicago, Detroit, Philadelphia, Pittsburgh, Cleveland, Syracuse, Charlotte, Atlanta, Cincinnati.

**DUNCAN BUREAU**

262 Station Street (Hamilton Electric Building) Office and telephone hours 1 p.m. to 5 p.m., Monday to Friday, inclusive.

PHONE DUNCAN 746-6181

CLASSIFIED SERVICE FOR DUNCAN COWICHAN VALLEY CHEMAINUS RESIDENTS

Classified Ads phoned-in to our Duncan office 746-6181 before 3:30 p.m. will appear in the following day's papers

PHONE DIRECT 386-2121 TO PLACE YOUR CLASSIFIED AD

## 1 BIRTHS

BELLAGENTE—Born to Garry and Andrea Bellagente (nee Bell), 1020 Nicholson St., Victoria, B.C., at the Royal Jubilee Hospital on May 25, 1971, a daughter, Renee, 7 lbs. 11 oz., a little sister for Sean. (Insured.)

GUSE—Born to Mr. and Mrs. F. W. Guse, 3568 Tillicum Rd., Saanich, at the Royal Jubilee Hospital on May 25, 1971, a son, William David.

HARRIS — Born to Robin and Donna (nee Cliff), 3521 Savannah Ave., at Royal Jubilee Hospital, on May 27, 1971, a son, Troy Davin, 8 lbs., 1 oz. A brother for Todd. Thanks again to Dr. B. M. Gelling and maternity staff. Special thanks to Donna.

## 5 DEATHS, FUNERALS

COOKE—In Victoria, B.C., on May 26, 1971, Mrs. Sarah Travis Cooke, of 857 McClure St., aged 87 years; born in Lincoln, Rhode Island, U.S.A.; a resident of this city for the past 23 years. She is survived by 1 daughter, Mrs. Albert W. (Margaret) Bradfield, of 555 View Royal Ave.; 4 grandchildren; 1 niece and a nephew in the U.S.A.

Funeral service in Christ Church Cathedral, Lady Chapel, Quadra St. on Monday, May 31 at 1:30 p.m. with the Rev. Canon S. J. Wickens officiating. Interment at Mountain View Cemetery, Vancouver. (Flowers gratefully declined.) McCall Bros. Funeral Directors in charge of arrangements.

GONE TO BE WITH THE LORD

DANIELSON—Suddenly at Port Alberni on Wednesday, May 26, 1971, Miss Lynn Janice Danielson, aged 16 years, of 3255 Wetherby Rd., Victoria. Survived by her mother and father; one brother, Dennis, and her maternal grandparents, Mr. and Mrs. A. H. Richards of Victoria.

Funeral service in McCall Bros. FLORAL CHAPEL, Johnson and Vancouver Sts., on Monday, May 31, at 10:30 a.m., with Pastor J. Moore officiating. Interment at Royal Oak Burial Park.

DAVIS—Suddenly in Victoria on May 28, 1971, Mr. Everett Ernest Davis, aged 53 years, of 1232 Pearce Crescent, born in Blanshard Township, St. Mary's, Ontario, resident here for 7 years. He leaves his sister, Lila, and 2 brothers, Emerson and William Davis, all at the residence.

Funeral service in McCall Bros. FLORAL CHAPEL, Johnson and Vancouver Sts., on Tuesday, June 1, at 10:15 a.m., with the Rev. Dr. E. W. McQuarrie officiating, followed by cremation.

DONAGHEY — Alfred Edward Donaghey, a resident of Sidney, B.C., died suddenly May 26, 1971, at Creston, B.C., age of 65. Survived by his loving wife, Margaret; daughter, Anne, who is Mrs. Peter Duske of Castlegar, and a son, Peter of Stewart, B.C.

Memorial service to be held in St. Francis in the Wood, Caulfeild, West Vancouver, on Saturday, May 29, at 11 a.m.

GARLICK — In St. Joseph's Hospital, on May 28, 1971, Joseph William Garlick, aged 89 years, of 106 St. Andrews Street; born in Lancashire, England, and a resident of Victoria for the past 29 years. Survived by a daughter, Miss Evelyn Muriel Garlick of Victoria.

Funeral services will be held in the Thomson & Irving Funeral Chapel on Monday, May 31, 1971, at 10:30 a.m., Rev. A. W. Gollmer officiating, followed by cremation.

GILLILAND — At Victoria, B.C., on May 27, 1971, Roy David, aged 73. Born in Portage la Prairie, and a resident here for 3 years, formerly of Port Alberni, B.C. The late Mr. Gilliland served with the C.E.F. in the First World War and was a member of the R.C.L. in Port Alberni. Survived by a brother-in-law, Mr. C. Gaunce, Calgary, Alta.

Funeral service in HAYWARD'S FUNERAL CHAPEL on Monday at 1:30 p.m., Padre J. A. Roberts officiating. Interment Veterans' Cemetery.

GLOUSHKO — Mr. Andrew Gloushko, formerly of 27 South Turner Street, passed away in Edmonton, Alberta, on Tuesday, May 25, 1971. He is survived by one son in Russia and one niece in Edmonton and one nephew in Vancouver.

The funeral service was held in Edmonton on Friday, May 28, 1971 and graveside services will be conducted by Father Seraphim on Monday, May 31, 1971, at 1:30 p.m. in Royal Oak Burial Park. CHAPLIN'S FUNERAL CHAPEL in charge of arrangements.

HARBOUR—In Victoria, B.C., on Thursday, Mr. 27, 1971, Mr. Ernest Arthur Harbour, of 3035 Cook St. Mr. Harbour was born in England and came to Canada in 1899, residing at Regina Beach, Sask., until moving to Victoria in 1923. He is survived by one son, Raymond, of Victoria; two grandsons and one great-grandson.

A private funeral service was conducted on Friday, May 28, 1971, at 10:30 a.m., from CHAPLIN'S FUNERAL CHAPEL, with Pastor Gilleroth officiating, followed by cremation. Flowers and letters gratefully declined.

MITCHUK—Passed away in Victoria, B.C., on May 28, 1971, Harion (Harry) Mitchuk, in his 73rd year, of 216 Linden Ave., born in Osovci, Kamen Kashirskiy, USSR, and a resident of Victoria for the past 20 years. Survived by his daughter, Mrs. George (Olga) Yakimovich of Victoria, two grandchildren, Ernie Yakimovich and Mrs. Sonjia Beswick, five great-grandchildren; a brother, Peter Mitchuk of Victoria, a brother and three sisters in the USSR, nieces and nephews.

Funeral services will be held on Tuesday, June 1, 1971, at 1:30 p.m. in the Thomson and Irving Funeral Chapel, Rev. H. W. Kerley officiating, followed by cremation.

MURPHY—In Victoria, B.C., on May 27, 1971, infant twin babies, Edward and Elizabeth Murphy. Survived by their parents, Mr. and Mrs. John A. Murphy, 212-724 Yates Street; sisters, Anna-Bell, Mary and Angela; brother, William, aunts and uncles.

Arrangements will be announced later by the Sands Mortuary Limited.

POWNEY—In Victoria on May 28, 1971, Mrs. Rachel Thorburn Cameron Powney, aged 72 years; born in Glasgow, Scotland, and resident here since 1969, formerly of Point St. Charles, Montreal. She leaves one daughter, Mrs. Catherine MacLean of Victoria; 3 sons, William, George and Robert of Montreal; 7 grandchildren; 2 sisters, Mrs. David (Jenny) Law and Mrs. Colin (Margaret) Gravenor of Montreal; 2 brothers, George and John Brown in Montreal.

Funeral service in McCall Bros. FAMILY CHAPEL on Tuesday, June 1, at 3:15 p.m. Interment at Royal Oak Burial Park.

REYNOLDS — In Kelowna General Hospital, on May 27, 1971, Mrs. Dorothy M. Reynolds, in her 82nd year. She is survived by two daughters, Mrs. J. M. Bell (Margaret) of Winnipeg, Mrs. M. C. Jennings of Kelowna, and five grandchildren.

Funeral services will be held at 2 p.m. on Monday, May 31, at St. Aidan's Church, Rutland, B.C.

ROTH — In Victoria, on May 26, 1971, George Warren Roth, aged 65 years, of 209 Ontario Street; born in Pine City, Minnesota, and a resident of Victoria for the past 7 years. Survived by his loving wife, Margaret; sons and daughters-in-law, Warren R. and Marion, James H. and Myrna, both of Victoria; 4 grandchildren; 2 brothers, William of Spiritwood, Sask., and Robert of Big Rivers, Sask.; 1 sister, Grace Ogg of White Bear Lake, Minn. Mr. Roth was a member of the Swedish Club of Victoria.

Rev. J. Rae Allan will conduct the funeral services on Monday, May 31, at 2 p.m., in the Thomson and Irving Funeral Chapel, followed by interment in the Royal Oak Burial Park.

RUTTIMANN — In Victoria, B.C., on May 25, 1971, Mr. Rudolf Ruttimann, aged 37 years; born in Switzerland, and a resident of Victoria for the past three years, late residence, 1421 Richardson St. He leaves his wife, April, and daughter, Sandra Lea, at home; his mother and 4 sisters in Switzerland; brothers, Hans, Lacombe, Alberta and Fred in Switzerland.

Service will be held in the Sands Mortuary Limited, "Memorial Chapel of Chimes" on Monday, May 31, 1971, at 10:00 a.m., Rev. Robert Sansom officiating. Cremation. Flowers gratefully declined. Those so desiring may contribute to the Heart Fund, 620 View St., Victoria, B.C.

SCHROEDER—On May 29, 1971, at Glengarry Private Hospital, Mr. John Henry Schroeder, aged 86 years, of 640 Dallas Road, born in Chesley, Ontario, a pioneer here for 70 years. He leaves his wife Edith; two daughters, Mrs. Michael (Frances) Jacura and Mrs. Robert (Gladys) Macalister, both of Victoria; a stepson, Robert Henry of Tacoma, Wash.; also six grandchildren and five great-grandchildren. He was a member of First United Church for 45 years.

Funeral service at McCall Bros. MAIN CHAPEL, Johnson and Vancouver Sts. on Tuesday, June 1, 1971, at 1:15 p.m., with the Rev. Dr. R. J. D. Morris officiating, followed by cremation. (Flowers gratefully declined).

TAYLOR — In the Royal Jubilee Hospital, Victoria, on May 28, 1971, Mrs. Eileen Catherine Taylor, in her 60th year, resident of 8725 Oak St., Vancouver, B.C., for the past 2 years; formerly of Nanaimo and Victoria. She is survived by her husband, Edward G., at the residence; 3 daughters, Mrs. Anne Clarke, of Chilliwack; Mrs. J. (Lynne) Hunter, Calgary, and Mrs. Brian (Mary) Whitten, of Toronto; her brother, Edward McMillan, Qualicum Beach, and sister, Mrs. Lillian Ogilvie, Campbell River; 5 grandchildren. She was a member of Queen City Chapter, OES, Victoria, and a member of Fairfield United Church.

Funeral service in McCall Bros. Chapel, Johnson and Vancouver Sts., on Monday, May 31, at 4:30 p.m., with the Rev. Dr. H. W. Kerley officiating, followed by cremation. (Flowers gratefully declined. Friends, if desired, may contribute to the Cancer Fund, P.O. Box 202, Victoria.)

## CLASSIFICATION INDEX


**VITAL STATISTICS**
1 Births
5 Deaths and Funerals
8 Cards of Thanks
9 In Memoriam
10 Funeral Directors

**NOTICES**
11 Monumental
14 Announcements
15 Coming Events and Meetings
16 Catering, Banquet and Reception Rooms
17 Restaurants
18 Places to Visit
20 Lost and Found

**EMPLOYMENT**
21 MaleHelp Wanted
25 Male or Female Help Wanted
26 Female Help Wanted
27 Teachers Wanted
29 Situations Wanted Male
30 Situations Wanted Female
31 Situations Wanted Male or Female

**BUSINESS SERVICES AND DIRECTORY**
36 Business Services and Directory

**PERSONAL SERVICES**
32 Trade Schools
33 Bands, Musicians and Orchestras
38 Travel
39 Personals
40 Business Personals
42 Education
43 Dancing
71 Music Teachers

**MERCHANDISING**
60 Fuel
63 Timber
65 Building Supplies
70 Musical Instruments
77 Motorcycles
78 Bicycles
80 Boats and Marine
83 Aeronautical
92 Sporting Goods
93 Stoves and Furnaces
96 Cameras, Supplies and Photo Finishing
97 Furniture
98 TV, Stereo, Radio Sales and Service
99 Groceries, Meat and Produce
100 Miscellaneous for Sale
103 Miscellaneous Wanted
109 Miscellaneous to Rent
112 Wanted to Rent, Miscellaneous
115 Swaps
117 Antiques
119 Florists
120 Garden Supplies
125 Pets and Supplies
127 Chicks, Poultry, Hatching Eggs, Supplies
128 Livestock and Supplies
130 Heavy Equipment, Machinery
135 Farm Implements

**AUTOMOTIVE**
150 Cars for Sale
151 Foreign Import and Sports Cars
152 New Car Directory
154 Trucks and Buses
156 U-Drivesand Auto Washing
158 Tires
160 Parts, Accessories
162 Auto Repairs, Service and Towing
164 Auto Body Work and Painting
166 Cars and Trucks Wanted
168 Campers and Trailers
169 Mobile Homes and Parks

**ACCOMMODATION**
175 Hotels
178 Summer Resorts
181 Tourist Accommodation
185 Convalescent and Rest Homes

**RENTALS**
190 Room and Board
191 Room and Board Wanted
193 Rooms to Rent
174 Rooms Wanted
197 Housekeeping Rooms to Rent
199 Housekeeping Rooms Wanted
200 Apartments to Rent, Unfurnished
201 Apartments to Rent, Furnished
203 Apartments Wanted
206 Duplexes to Rent
207 Duplexes Wanted to Rent
210 Houses to Rent, Unfurnished
211 Houses to Rent, Furnished
212 Houses Wanted to Rent
212 Houses Wanted to Rent
215 Halls, Warehouses, Stores and Offices to Rent

**FINANCIAL**
155 Automobile Financing and Insurance
230 Personal Loans and Insurance
233 Mortgage Loans and Insurance
234 Mortgages for Sale
235 Wanted to Borrow

**REAL ESTATE**
240 Business Opportunities
241 Business Opportunities Wanted
244 Revenue Property
245 Revenue Properties Wanted
247 Commercial or Industrial Properties
250 Houses for Sale
253 Country Homes and Properties
256 Waterfront Properties
260 Condominiums for Sale
263 Garages for Sale, Rent, Wanted
266 Houses Wanted to Buy
268 Listings Wanted
270 Exchange Real Estate
271 Lots for Sale
273 Property for Sale
274 Property Wanted
280 Acreage for Sale and Wanted
285 Up-island Properties
290 Farms for Sale and Wanted
293 Gulf Islands Properties
295 Listings Cancelled


## 8 CARDS OF THANKS

Mr. William John McKeown and family wish to express to the many friends their heartfelt thanks for the tokens of sympathy tendered them during their recent bereavement.

I would like to thank my many friends for their kindness and expressions of sympathy in my late bereavement of losing my dear wife, Ina. Craig Reid.

## 10 FUNERAL DIRECTORS

WE CARE

Four Chapels Dedicated to Service.

SANDS MORTUARY LTD.
"Memorial Chapel of Chimes
1803 Quadra, Victoria, B.C.
388-5155 - 388-5156 - 383-7511

SANDS
"CHAPEL OF ROSES"
9838 Fourth St., Sidney, B.C.
656-2932

WESTWOOD
"CHAPEL OF FLOWERS"
(SANDS)
No. 1, Newcastle Ave.,
Nanaimo, B.C. - 753-2032

SANDS
"CHAPEL OF HEATHER"
317 Goldstream Ave.,
Colwood, B.C. - 478-3821

Independent, Family Owned and Controlled. Sands since 1912.

McCALL BROS.
Funeral Chapels
1400 Vancouver Street
385-4465 — 385-4466 — 385-4467

The Wishes of All Concerned Fulfilled With Good Taste

MONDAY

DANIELSON, Miss Lynn Janice
10:30 a.m.—FLORAL CHAPEL.
McMILLIN, Mrs. Hilda Mary
1:15 p.m.—FAMILY CHAPEL.
COOKE, Mrs. Sarah Travis
1:30 p.m.—LADY CHAPEL, CHRIST CHURCH CATHEDRAL.
TAYLOR, Mrs. Eileen Catherine
4:30 p.m.—FLORAL CHAPEL.

TUESDAY

DAVIS, Mr. Everett Ernest
10:15 a.m.—FLORAL CHAPEL.
SCHROEDER, Mr. John Harvey
1:15 p.m.—FLORAL CHAPEL.
POWNEY, Mrs. Rachel Thorburn
3:15 p.m.—FAMILY CHAPEL

THOMSON & IRVING
Funeral Chapel
Est. 1906 — Formerly of Winnipeg
A Dignified and Understanding Service at Moderate Cost
PRE-NEED AT NEED
SHIPMENTS
1625 Quadra St. Phone 384-2612

HAYWARD'S CHAPEL
Ready to carry out the family's wishes, quietly, sympathetically, with efficiency and dignity.
386-3505
734 Broughton St.
A. W. FRANCIS, OWNER-MGR.

CHAPLIN'S FUNERAL CHAPEL
Kindness — Courtesy — Service
1155 Fort 384-5512

FIRST MEMORIAL SERVICE
Undertakers for the Memorial Society of B.C. — 384-7041

## 11 MONUMENTAL

STEWART MONUMENTAL
Works Ltd.
ESTABLISHED 1896
Memorial of Distinction
Marble fireplace and tabletops
1403 May St. 384-3452

MORTIMER'S MONUMENTS
ESTABLISHED 1877
"The Finest in Craftsmanship"
633 DAVID ST. 383-6421

## 14 ANNOUNCEMENTS

THE CANADIAN SCOTTISH REGIMENTAL ASSOCIATION
NOTICE TO VETERANS

All Canadian Scottish Regiment Veterans are asked to parade at 14:45 hours (2:45 p.m.) at the Centennial Fountain — Menzies St., on Saturday, June 5, 1971, to participate in a ceremony for the observance of D-Day and the Freedom of the City of Victoria. The Hon. Colonel will take the salute.

Dress:
Glengarries and Medals

VICTORIAN CARNIVAL, 2663 Shelbourne St., all you can eat. Adults $1.25, children 75c, from 5 p.m. Sat., May 29.

## 15 COMING EVENTS and MEETINGS

ARMY, NAVY
AND AIR FORCE
SUNDAY BINGO
CURLING RINK
MAY 30, 7 P.M.
No Game less than $20
All Good Neighbors
1 GAME $50
1 GAME $100
EXTRA PRIZES
and Door Prizes
5 Extra Games 25c Card
ADMISSION $1
In Aid of Juvenile Sports, Veterans Ben.
and Senior Citizens' Housing

CAMP ROSS
on
PACHENA BAY

Boys and girls camps: Junior co-ed camps, Senior teen surfing camps. Family camps for all the family. Information 383-6639 or write P.O. Box 222, Port Alberni, B.C.

HORSE RACING, VANCOUVER — V.I. Coach Lines Race Track Special leaves Saturday, June 5, and every second Saturday, 9 a.m. returns 9:15 p.m. $7.00 each. Call 385-4411, Loc. 45. V.I. Coach Lines Ltd., 710 Douglas Street.

EX-SERVICE WOMEN BRANCH 182 R.C.L. will hold their Blue and Gold tea on Saturday, May 29 at Britannia Auditorium, 1616 Blanshard St. Home baking and white elephant store. Tea 50c.

REAL CENTENNIAL OLD-TIME Dances. At Lake Hill Womens Institute Hall, Quadra Street, Saturday 9 p.m.-12 midnight. $1. Costumes optional. Columbian Orchestra.

DANCE — PROSPECT LAKE Community Hall, 9 til 1, May 29. Admission: $3.50 couple including midnight lunch. For information and reservations, 479-1177.

ANTIQUE ACTION SALE, TUESday, June 1, Nanaimo Auction Sales Ltd., 110 Terminal Ave., Nanaimo, B.C. Phone toll free 753-1931.

CLASSIFIED
"Victoria's Largest Proven Marketplace"

## 15 COMING EVENTS and MEETINGS

Ladies' Auxiliary
to the
London Boxing Club
Saturday
Bingo
Club Tango
View St.,
7:30 P.M.
No game less than $16.00
1 at $100
1 at $50
Good neighbours
Admission $1.00
6 cards $2.00
Free bus to town
Proceeds — Gymnasium for Boys and Youth Sports.

A preview screening of the award-winning television documentary drama "I'm 17, I'm pregnant . . . and I don't know what to do".

Nominations will be presented and voting will take place for 10 positions on the board of directors (voting members include all persons who have contributed to the Community Chest or to Family and Children's Service during the current year).

OLD-TIME DANCE
Lake Hill Hall, 3880 Quadra, Saturday, 9-12, $1. Columbian's orchestra.

MYSTERY TOURS
Leaves V.I. Coach Lines depot every Sunday 1:30 p.m. returns 5:00 p.m. $2.75 includes tea.

MEALS ON WHEELS RUMMAGE Sale, Saturday, June 5, 10 a.m. - 1 p.m. Silver Threads Service, No. 4 Centennial Square.

## 16 CATERING, BANQUET and RECEPTION ROOMS

ALCOVE CATERERS, LET US prepare for your wedding reception, banquets, and parties. 385-3595, 382-1025.

WEDDINGS, BANQUETS, MEETings. Taj Mahal, 1318 Broad. 383-5525.

## 20 LOST and FOUND

LOST — GOLD CHOKER WITH purple stones belonging to set, vicinity Fort and Jubilee. Reward. 385-2752, 384-6746.

LOST: LARGE BLACK AND white tabby cat, neutered, Burnside-Wascana district. $5 reward. 385-5604.

LOST: SUN., MAY 23, CORDOVA Bay Beach area, solitaire diamond ring in open setting. Reward. 658-5379.

LOST: BELGIUM THEVUREN, brown with black patch. Pat Bay Hwy.-Ferry. Reward. 656-4270.

LOST — 14-YEAR-OLD SIAMESE, female, Fernwood-Pembroke area. 385-3519.

LOST: WALLET (MEXICAN), all identification, on 700 block Yates. 385-2705.

LOST: HANDTRUCK, FRIDAY at Old Island and Trans-Canada Highways. Reward. 384-9921.

LOST: MAY 26, DOWNTOWN, gold pierced earring. Reward. 479-2722.

HAVE YOU LOST YOUR CAT? Homes wanted. CPL, 598-5731.

LOST YOUR PET? — HOMES wanted, found. SPCA. 383-0514.

## 21 MALE HELP WANTED

ADVERTISEMENTS IN THIS CLASSIFICATION MUST COMPLY WITH THE BRITISH COLUMBIA HUMAN RIGHTS ACT SEE COLUMN 1

THIS YEAR

is going to be our biggest. There was never a better time to join us, one of the most progressive lighting firms in Canada today. We require a local representative to call on Commercial, Industrial and institutional accounts, and offer a selection of products and service unequalled in Canada today. Our flexible sales policies, highest rates of commission in the industry, all add up to immediate Executive Earnings. Applicants over 50 welcome. Full or part time (to start). Local manager to assist you. No Hold back. No cash investment. No evening selling. Life-timer career, with opportunity for immediate advancement if desired. Contact LIGHTMASTER, 2384 Industrial St., Burlington, Ont. Don Crossley, for details.

FULL TIME
JOBS AVAILABLE

Large diversified company is interested in hiring men for newly created division. All interviews are confidential as we are hiring to fill 14 separate positions. Income ranges from $115 per week up to control levels of $150 per week if qualified. We offer complete company training. Must be able to start immediately. For appointment, Mr. Enns, 388-4043, from 8:30-3.

RECREATIONAL
SALES OPPORTUNITY

Far above average earnings, for an alert, aggressive, hard-working man who has the ability to be associated with one of the fastest growing firms in the "Leisure" field of boats, golf carts, outboards, campers, etc., etc., new and used.

There also could be a management opportunity in the near future, phone for appointment.

P-E-A-R-S-O-N
World of Pleasure
3388 Douglas 386-3421

OPPORTUNITY

We are looking for a potential salesman — not high pressure, but rather an earnest man who will welcome a permanent position. Above average salary with benefits and training will be given to the right man. Reply by letter giving complete information. All replies strictly confidential. Victoria Press, Box 623.

'NO COMPETITION'

I am looking for a conscientious sincere, sales-minded person who will represent our product in the Victoria area or you can get into business for yourself. All sales, service and installation training will be provided. For further information contact G. Gogel, 386-6141 or write Progressive Products Ltd., 5560 Lane Street, Burnaby 1, B.C.

CARPET
SALESMAN-ESTIMATOR
CONTRACT DIVISION

Large, progressive Victoria carpet firm has an opening for an ambitious self-starter who desires above-average earnings on a commission basis. Leads supplied. Knowledge of blueprint reading a definite asset. Write giving details to Victoria Press, Box 570.

SERVICE STATION MECHANIC wanted. Write Victoria Press, Box 631, giving full particulars of experience, salary expected, availability, etc. All applications confidential.

IF YOU ARE MARRIED, Mature and have sports background, National Sales Organization have opening for qualified type. Excellent career but not easy. Victoria Press, Box 638.

EXPERIENCED INSURANCE agent to sell and manage all phases of a small but expanding general insurance office. All replies held confidential. Victoria Press, Box 629.

## 21 MALE HELP WANTED

UNIVERSITY OF VICTORIA
REQUIRES
ASSISTANT STOREKEEPER
(CHEMISTRY)

Applicants must be high school graduates who have completed grade 12 Chemistry, and have 1 year's experience in similar stores work. A mature, stable individual is required to work co-operatively with others under difficult environments of temperature and odor, with a minimum of supervision. Good physical condition necessary to move heavy items. Non-smoker preferred. Ability to type and operate adding machine and calculator an asset.

Successful applicant will be required to receive, record and warehouse equipment, materials and supplies. To mix compounds and prepare chemical solutions; to maintain inventory, check stock quality, quantity and condition, monitor stock levels, assist in equipping laboratory facilities and prepare equipment and supplies for shipment. To maintain working ledgers, compile data and users' statistics, as well as to perform other related duties as assigned.

Salary range: $422-$513 per month (under negotiation).

Applications may be completed in Personnel Services, Building L, between 8:30 a.m. and 4 p.m. through June 4, 1971.

ACCOUNTANT TRAINEE

A gentleman who has had some accounting experience and who is interested in furthering his career in the field of School Business Administration, is required in the School Board Office in Campbell River. The successful candidate will either be presently enrolled in a recognized professional accounting course of studies or he will be anticipating immediate enrollment. Starting salary, while negotiable, for a more highly qualified applicant, is expected to be in the $6,000 per annum range.

Applications giving full details of qualifications and experience should be forwarded to:

Mr. P. T. Sampson,
Secretary-Treasurer,
School District No. 72,
940 Alder St.,
Campbell River, B.C.

PROVINCE OF BRITISH COLUMBIA
has opening for
ELEVATOR INSPECTOR
Labour
VANCOUVER

SALARY: $740 rising to $895 per month.

To inspect the mechanical and electrical devices on elevators; licensing, infractions and related duties.

Applicants must be Canadian citizens or British subjects with Secondary school Graduation; considerable experience as elevator mechanic, preferably including foreman experience good knowledge of wiring, structural steel work, sheet metal work, related trades and of the "Factories Act" and Regulations. Obtain applications from the Civil Service Commission of British Columbia, 544 Michigan Street, VICTORIA, and return by June 9, 1971.

COMPETITION NO. 71:680

SALES OPPORTUNITY

for a sales career with a large International Co.

Starting income negotiable.

Fringe benefits include: Group life and health insurance.

We are interested in men age 23-45 for the following areas on Vancouver Island. Victoria, Duncan, Parksville, Campbell River and Port Alberni. Applicants must have lived in one of these areas for at least 2 years. Accepted applicants receive a complete training program. For a personal interview write giving education, employment history and marital status. All inquiries treated confidentially. Closing date for applications June 4, 1971. Write Victoria Press, Box 633.

SERVICE ADVISOR

Wanted by leading GM dealership. Knowledge in control tower or claims experience preferred but not necessary. Reply in writing to Dave Morrow, EMPRESS PONTIAC BUICK G.M.C., 2867 Douglas St.

AUTOMOTIVE AND INDUSTRIAL jobber requires experienced salesman to work out of Victoria. State age, marital status and qualificatons. Salary, commission and other benefits will be discussed at time of interview. Victoria Press, Box 651.

EXPANDING CARPET DIStributor requires sales representative to cover Vancouver Island, based in Victoria, excellent lines and earning potential. Carpet experience necessary. Reply Victoria Press, Box 647.

EXPERIENCED PERSON wanted with equipment to give estimate on moving small house up-island on a contract basis. 479-2092 or 479-4067 after 6 p.m.

REAL OPPORTUNITY. COMmission salesman for ceramic tile and kitchen equipment. Victoria Press, Box 648.

EXPERIENCED JANITOR, must have "C" licence and willing to work nights, apply Bob's Janitorial Service, 1286 Gladstone.

HELP WANTED FOR CAR wash. Apply Speedy Auto Wash, 1011 Fort St. No phone please.

EXPERIENCED RETAIL CLOTHing salesman. Permanent position, top wages. Apply in person. Fred Asher, Mayfair Ltd.

QUALIFIED DIESEL MECHANIC required immediately: 383-9628 for further information.

EXPERIENCED PART-TIME window cleaner. State wages expected. Victoria Press, Box 646.

## 25 MALE OR FEMALE HELP WANTED

ADVERTISEMENTS IN THIS CLASSIFICATION MUST COMPLY WITH THE BRITISH COLUMBIA HUMAN RIGHTS ACT SEE COLUMN 1

REALTORS
SALESLADIES — SALESMEN
COMPARE!!!
OUR NEW SALES CONTRACT
First $5,000 Gross 70-30
Next $5,000 Gross 80-20
From $10,000 up 90-10
PLUS
$500 Bonus on reaching $10,000

Full assistance in completing and financing Sales. Contact Jack Davis, Sales Manager, Western Homes Ltd., 817 Fort St. 382-2157.

PROPERTY MANAGER
(Experienced Man and Wife Team)

To work with progressive apartment development company in Victoria. Knowledge of painting and maintenance required. Salary commensurate with experience and size of building. Reply to Victoria Press, Box 600.

REAL ESTATE
SALESMEN REQUIRED

New facilities for 2 or 3 active associates. Bonus. Commission. Contract with maximum office assistance. Realize higher earnings with this established downtown company.

J. Betts—Johnston and Co., Ltd.
1306 Broad Street, 385-2471

CLERK FOR PAINT STORE IN Nanaimo. Knowledge of paint products and building procedure an asset, but not essential. Basic wage plus percentage on sales. Age group no barrier. Victoria Press, Box 660.

HAIR STYLIST, EXCELLENT opportunity and working conditions. Salary plus commission. Minimum 2 years experience. Contact Maison Georges, 669 Fort St.

SUMMER WORK

Must be able to start immediately and have athletic or social background. This position is for students only. For appointment, Mr. Norton, 388-4043, from 8:30-3.

$1.75 PER HR. GUARANTEED PLUS BONUS, FULL BENEFITS. Door-to-door sales. Fuller Brush Co. Age no barrier. Full or part-time. 479-6211.

TAXICAB DRIVER, FULL TIME, day shift; part time days and evenings. 479-7125.

## 25 MALE OR FEMALE HELP WANTED

PROVINCE OF BRITISH COLUMBIA
has openings for
GROUP LEADERS
BRANNAN LAKE SCHOOL FOR BOYS

SALARY: Group Leader 1 — $506, rising to $612 per month. Group Leader 2 — $568, rising to $687 per month. Good promotional opportunities.

Responsible for group activities of adolescent boys with behavioral problems; instruct boys in constructive social and work habits; counsel individuals and groups. Position involves shift and weekend work.

GROUP LEADER 1 requires Secondary School Graduation, preferably social science training and related experience.

GROUP LEADER 2 requires university graduation in behavioral sciences, preferably related.

Successful applicants are required to qualify on an In-Service Training Programme. Applicants must be Canadian citizens or British subjects.

Obtain applications from the Civil Service Commission of British Columbia, 544 Michigan Street, VICTORIA, and return NOT LATER THAN June 9, 1971.

COMPETITION NO. 71:677.

UNIVERSITY OR
SENIOR HIGH SCHOOL
STUDENTS

Interested in summer employment, we have a job for you, if you can intelligently interview Victoria householders and SELL. We train you and we organize your daily working territory. You receive a guarantee per hour, plus a generous commission on each sale made, 4 hours per day, 10 till 12 noon, 1 to 3 p.m. — 5 days each week. The product you sell is required in every household and if you are a convincing sales person you can have a profitable summer program. We need five men or women to start our first crew with a possible second crew to be developed later. If you are interested and feel you can qualify for interesting door to door sales work, please apply to Victoria Press, box 615 and an interview will be arranged.

REALTORS
JOIN THE TEAM
AT
OAK BAY REALTY

The Oak Bay area is recognized as having the finest real estate. If you live or work in this area why waste your time and gas going to an office downtown? At OAK BAY REALTY we are enlarging our team and would like to talk to you about the advantages of joining us. Generous commission split, congenial companions, MSA and Group Life insurance. Office and sales assistance, leads, encouragement and personal supervision. Come and see our new office at 2194 Oak Bay Ave. Call Jack Mears, 598-3321. MEARS' OAK BAY REALTY LTD.

REALTORS

CITY REAL ESTATE OFFICE HAS OPENING FOR 3 LICENSED AGGRESSIVE SALES REPRESENTATIVES. GENEROUS COMMISSION SPLIT, GOOD WORKING CONDITIONS. CENTRAL DOWNTOWN LOCATION, ALL INQUIRIES CONFIDENTIAL. CONTACT F. MARSHALL AT 386-8457. EMPRESS REALTY LTD., 2020 DOUGLAS ST., 386-8457.

EXPERIENCED SHORT-ORDER cook to work from 9 a.m. to 3 p.m., 5 days per week. Call Big Tee Restaurant, 477-8512.

OPENING FOR PART-TIME cook. Contact Mr. Wright, Royal Olympic Hotel.

## 26 FEMALE HELP WANTED

ADVERTISEMENTS IN THIS CLASSIFICATION MUST COMPLY WITH THE BRITISH COLUMBIA HUMAN RIGHTS ACT SEE COLUMN 1

EXPERIENCED OPERATOR required for Burroughs accounting machine in contracting and oil service office. Part-time June through September, full-time thereafter. Reply in confidence stating experience and salary required to Victoria Press, Box 630.

POSITION AVAILABLE IMmediately for fully experienced cosmetician. Part-time but could lead to full time for right person. Only experienced need apply to Employment Office, 5th Floor, T. Eaton Co., 1150 Douglas St., 9:30 a.m.-noon, Monday-Thursday.

MATURE HOUSEKEEPER TO mind 2 school children after school and some Saturdays. References. Simpsons-Sears area. 592-2556.

MATURE PERSON TO HANDLE professional accounts from 11:30 p.m. to 7:30 a.m., filing, telephone, some typing. Reply in your own handwriting stating experience, age, marital status. Only reliable sincere persons need apply. Victoria Press Box 636.

AVON CALLING

SPRING FEVER? Get more out of life — be an Avon Representative. Turn extra hours into extra cash. It's fun and easy; no experience necessary. Call now: Mrs. G. Settler, 384-7345.

HAIRDRESSER, A PERMANENT and comfortable post for experienced worker. Full time or part time. Annas Taylor Beauty Salon, 1004 Broad St. Phone 383-6015, evenings 598-1849.

MATURE WOMAN TO SUPERvise 4 children in our home, ages 9-14, during the month of July, Monday-Friday, 8:15-3:45, $5 per day. Please call after 6 p.m., 477-6719.

SECRETARY WITH AT LEAST 3 years experience. Must have shorthand and good typing. Apply with particulars as to age, marital status, etc. to P.O. Box 997, Victoria.

VACANCY FOR MEDICAL-PEDIatric staff nurse with B.C. registration and also obstetrical-surgical nurse. Apply to Director of Patient Care, Cranbrook and District Hospital.

DESK CLERK, SMALL CITY motel, non-smoker, approximately 5 hours day, 5 day week. July-August. If you need full time please do not apply. Victoria Press Box 641.

HAIR STYLIST, FULL TIME, AT least 3 years' experience. Neat appearance and reliable. Must be good with wigs and hairpieces. 383-4915 or 384-2692.

OAK BAY REAL ESTATE office requires receptionist-stenographer. Consider full or part time. Resident of Oak Bay preferred. 592-2407.

2 SALES CLERKS, 4-DAY WEEK, steady employment, 5 years experience necessary. Apply in person after 1 p.m. at 2405 Douglas.

HOUSEKEEPER TO CARE FOR elderly couple, no nursing required. Live-in, comfortable home. Victoria Press, Box 497.

EXPERIENCED LITIGATION secretary required for law firm, by June 15. Must have shorthand. Phone 382-7246, for interview.

FREE APARTMENT AND meals offered middle-aged lady as live-in companion for elderly woman. Victoria Press, Box 612.

EXPERIENCED JANITORESS, must have "C" licence, able to work night shift. Apply Bob's Janitorial Service, 1286 Gladstone.

EXPERIENCED WAITRESS. APply in person, Mr. Webb, House of Webb Restaurant, 646 Fort St. No phone interviews.

STUDENTS
SUMMER WORK AVAILABLE

Good pay. For appointment call Mr. Howard, 388-4043, from 8:30-3.

LIVE-IN HOUSEKEEPER FOR elderly lady, light work in good home, non-smoker. References required. Victoria Press, Box 626.

## 26 FEMALE HELP WANTED

PROVINCE OF BRITISH COLUMBIA
has opening for
MEDICAL RECORD TECHNICIANS
ESSONDALE

SALARY: $452, rising to $546 per month.

Applications are invited for two Registered Medical Record Technician positions at the Riverview Hospital. The hospital is a 2,898-bed mental hospital, consisting of nine individual Units and is situated close to a freeway 20 miles from Vancouver. The incumbents will act as assistants to the Medical Record Librarians in Acute Admitting Units, or take charge of medical record offices in Chronic Care Units.

Applicants must be Canadian citizens or British subjects with Secondary School Graduation or equivalent; recognized formal training and experience in the medical records section of a hospital.

Obtain applications from Civil Service Commission of British Columbia, Valleyview Lodge, ESSONDALE, and return IMMEDIATELY.

COMPETITION NO. 71:398A

PROVINCE OF BRITISH COLUMBIA
has opening for
CLERK-STENOGRAPHER
B.C. Forest Service
VICTORIA

Starting salary up to $420 per month, dependint on qualifications, rising to $469 per month.

In the Forest Service Grazing Division, to prepare correspondence, type speeches and reports; maintain records of Grazing Permits; Range Improvement Projects; and perform other related duties.

Applicants must be Canadian citizens or British subjects with, preferably, Secondary School Graduation and 2 to 3 years' recent stenographic experience; typing at 50 w.p.m. and shorthand at 100 w.p.m.; ability to meet and deal with the public.

OTHER STENOGRAPHIC VACANCIES ARE ANTICIPATED IN VARIOUS DEPARTMENTS.

Obtain applications from Civil Service Commission of British Columbia, 544 Michigan Street, VICTORIA, and return IMMEDIATELY.

COMPETITION NO. 71:684.

WE ARE LOOKING FOR AN experienced teller for a full time, responsible position in a branch office of a major trust company. We offer pleasant working conditions and many staff benefits. The salary is commensurate with experience. Phone Mr. Carstens, Canada Manpower, 385-6711.

WANTED: OLDER WOMAN needed to cook evening meal and take charge of 2 school age children, between 4-10 p.m. Excellent wages paid. 4 day week. No weekends. Phone after 12 o'clock, 385-2303.

LEGAL SECRETARY

Litigation experience and some knowledge of accounting. Send full particulars to P.O. Box 248, VICTORIA.

WOMAN OVER 21 WITH NICE personality to work part time in Key Shop. 20 to 40 hours weekly. Will train. Apply Simpsons-Sears 3190 Shelbourne St., Victoria, Mon. and Tues.

FAMILY OF 4 SCHOOL AGE children and father needs full time, mature housekeeper, live in, good accommodation. 598-3938.

OFFICE WORK WITH SUFFIcient knowledge to handle orders at Photo Finishing counter. Victoria Press, Box 655.

GORDON HEAD, RELIABLE person, help out young mother, few hours occasionally. Pleasant home. Victoria Press, Box 653.

POLICY TYPIST REQUIRED, Automobile Dept., Large General Insurance Agency. Apply: R. A. L., P.O. Box 1117, Victoria, B.C.

EXPERIENCED BANK TYPIST required immediately. Apply Bank of Nova Scotia, Douglas and Courtney Street branch.

EXPERIENCED, MATURE COOK for rest home, Wed. and Thurs. each week, 10 a.m.-6 p.m. 384-3742.

WOMAN IN PHELPS ROAD SUBdivision to babysit 2 children, your home or mine. 478-3341 after 6.

NEED BABYSITTER, YOUR home, close to 614 Esquimalt Road. 388-4992 after 5.

EXPERIENCED DINING ROOM waitress. Apply Peacock Restaurant, Sidney between 5-9.

BABYSITTER, 5-DAY WEEK. For more information phone 477-8949.

EXPERIENCED WAITRESS-cashier. Part-time. Apply The Crab Hut, 1819 Douglas.

DAYCARE REQUIRED, WALKing distance to View Royal School. 479-5518.

EXPERIENCED BANK TELLER required. Phone Mr. Booth, 479-1645.

YOU CAN BE A TRAINED HIGH paid cosmetian. Top pay for a popular position. Call 384-8835.

EXPERIENCED WAITRESS. Apply in person only 9 a.m.-11 a.m., Brands Restaurant.

INVOICING AND GENERAL office work. Good salary. Victoria Press, Box 656.

DO YOU HAVE EXTRA TIME? I have the job for you. 478-4769.

EXPERIENCED HAIRDRESSER (5 years). Apply Empress Beauty Salon, 385-1857 or 384-7927.

MATURE LADY, TO LIVE-IN and help in small guest home. 598-4423, 7-8 p.m.

EXPERIENCED LEGAL SECREtary. Phone 388-7881.

YOUR DREAM HOME
May be before
your very eyes
— in —
TODAY'S CLASSIFIED!

## 27 TEACHERS WANTED

ADVERTISEMENTS IN THIS CLASSIFICATION MUST COMPLY WITH THE BRITISH COLUMBIA HUMAN RIGHTS ACT SEE COLUMN 1

CALGARY SCHOOL BOARD

requires for September, 1971

TEACHER OF THE HEARING-HANDICAPPED

This position is within the Division of Special Educational Services.

Training and experience in the area is required, and eligibility for Alberta Certification is a prerequisite to employment.

Salary is commensurate with education and experience in accordance with the Collective Agreement.

Application, and employment data, may be secured from the:

Personnel Department,
515 MacLeod Trail S.E.,
Calgary 21, Alberta.

Strathcona Lodge School
Shawnigan Lake, B.C.

invites applications from qualified and experienced teachers of
a) Biology Grades 8-12
b) French, Spanish Grades 8-12
Resident women teachers preferred.

## 29 SITUATIONS WANTED MALE

DUTCH LANDSCAPER

Redesign your garden for lower maintenance costs. Complete landscaping service including rock-walls, brick work, patios, ponds, supply of nursery stock, etc. Low winter and year round maintenance rates in effect now. Free estimates. Phone 592-1972 or 592-3748.

SAVE 50% ON ACCOUNTING costs. Retired man (20 years local service). Partial or entire bookkeeping from installation (free) to final statements and tax returns. Send name and phone number to Victoria Press, Box 617.

2 HARD WORKING YOUNG men seek employment. Will haul junk, clean basements, composts, general clean-up, etc. 385-4762, 384-6856 anytime.

CARETAKER-MAINTENANCE man, single, 39, responsible, seeks position in exchange for living quarters and-or salary. Victoria Press, Box 625.

HANDYMAN

Carpentry, painting, gardening, ceramic tiles, rototilling. Phone 385-5825 after 6 p.m.

"PAINTER"

Clean tradesman, big or small jobs. Interior, exterior. 383-5906, 477-5132.

FREE ESTIMATES. STUDENT with truck desires any moving, hauling or trucking odd jobs. 478-3837.

ODD JOBS, $2 AN HOUR OR estimate. Painting, fencing, rough carpentry, handyman. R. Griffin, 385-7677.

LANDSCAPING, REDESIGNING, gardening, rock work, new lawns, cleanup. 592-6140.

MAN, 50 SEEKS LIGHT EMployment, night watchman, etc. Conscientious. 479-2049.

HANDYMAN WANTS WORK, any kind, hour, contract or swap. 479-3534.

MATURE SALESMAN AVAILable — salary or commission. Please phone 386-0972.

RETIRED MAN REQUIRES ODD jobs. No digging. 382-4565.

CLEAN-UP SERVICE, PAINTing, etc. 384-3434.

FENCING, CARPORTS, REpairs. Free estimates. 592-1972.

GRASS CUTTING, ANY TOUGH mowing job. 382-4644.

## 30 SITUATIONS WANTED FEMALE

HELP

I don't want to go back to the frozen Prairies. Experienced, reliable mature woman desires position in gift shop, variety store or what have you? Phone 385-8266.

MATURE ACTIVE WOMAN desires caretaker position. Qualifications, teaching, administration, housekeeper, and hospital experience. Victoria Press, Box 635.

GOOD HOUSE CLEANERS AVAILable on short notice. Reliable and trustworthy. Welfare Mothers' House Cleaning Association. Phone 383-0866.

WILL BABYSIT PRE-SCHOOLers my apartment near buildings, park and water. Reasonable. 386-1289.

LOVING CHILD CARE. MY home. Langford. Supper included. 478-5254.

LADY WILL LOOK AFTER elderly people, 4-5 hours daily in their homes. 382-9678, 3-6 p.m.

EUROPEAN WOMAN WILL babysit children (under 9 months old) during daytime. 383-1225.

DAY CARE, MY HOME. EXperienced. Esquimalt area. 386-7685.

EXPERIENCED CLERK-TYPIST, telex-cardex, invoicing, etc. Evenings, 386-5601.

EXPERIENCED TYPIST. Manuscripts, essays, and general typing in my home. Call 384-7747.

RELIABLE WOMAN FOR housecleaning and-or care for elderly. 385-2845.

## 31 SITUATIONS WANTED MALE OR FEMALE

HELP UNEMPLOYED FAMILIES — Spring clean-up, gardens or housework. Pick-up, delivery. Any odd jobs. Phone Youth Industries, 388-5743.

## COMMUNITY SERVICES INFORMATION DIRECTORY

| | |
|---|---|
| Adoption, Foster Care, Child Protection, Unmarried Parents | |
| — Victoria, Oak Bay, Esquimalt, Saanich and Central Saanich | 382-5121 |
| — View Royal, Langford, Colwood, Sooke | 478-5516 |
| — Sidney, North Saanich, Gulf Islands | 656-3941 |
| Alcoholism | 383-0415 |
| Birth Control | 384-0571 |
| Day Care, Family and Marriage Counselling | 382-5121 |
| Emergency numbers, see the inside cover of the Telephone Directory | |
| Family Allowance, Old Age Security and Guaranteed Income Supplement | 388-3631 |
| Financial Assistance (Social Allowance and Supplement to Old Age Security): | |
| — Victoria | 384-0571 |
| — Saanich | 385-4451 |
| — Oak Bay, Esquimalt, Langford, Colwood, Sooke | 478-5516 |
| — Sidney, Central and North Saanich, Gulf Islands | 656-3941 |
| Homemaker | 382-5135 |
| Legal Aid — Criminal | 386-1465 |
| — Civil | 382-6111 |
| | (Local 3313) |
| Low Rental Housing | 386-2704 |
| Public Health (Pre-Natal, Well Baby, Immunizaiton and V.D. Clinics; School Health Services; Sanitation Services): | |
| — Victoria, Esquimalt | 384-0571 |
| — Saanich, View Royal | 386-3251 |
| — Oak Bay | 598-3311 |
| — Langford, Colwood, Metchosin | 478-1757 |
| — Sidney | 656-1188 |
| — Sooke | 642-3122 |
| — Ganges | 537-5424 |
| Services for the Elderly | 388-4268 |
| Suicide Prevention | 386-6304 |
| Information on Community Health, Welfare, Recreational, Educational and Cultural Services | 388-7391 |

Published Daily as a Public Service

*Classified*—Victoria's Largest Proven Market Place — Where Your Articles Sell Faster! Cost Less to Sell — 386-2121

## 33 BANDS, MUSCIANS and ORCHESTRAS

EXPERIENCED SINGER WANTED for established country rock group. Phone Art, 382-2327, after 4 p.m.

ORGANIST AND PIANIST FOR wedding and or receptions or what ever. Excellent sight reader. 384-8575.

J.G.A., PLAYS BIG BAND stereo tape music for weddings — office parties. 478-2468.

DRUMMER WANTED FOR SMILE SHOW, 9 WEEKS. 382-7792, 598-1819.

## 36 BUSINESS SERVICES and DIRECTORY

### Accounting Service

WILL DO ACCOUNTING FOR large or small businesses. Confidential: 477-8231 after 4 p.m.

### Asphalt Paving

OK PAVING CO. LTD.
Asphalt driveways — Parking lots
Estimates without obligation
24-hour service
386-3414

### Books

RARE OUT OF PRINT FANtasy magazines, 95c each. All types of books bought, sold and traded. Oak Bay Books and Arts, 2055 Cadboro Bay Rd., by Oak Bay High School. 592-2933.

POOR RICHARD'S USED BOOKS Bought — Sold — Exchanged 923 Fort. 384-4411, 106 W. Burnside

### Carpenters

RENOVATIONS, FENCES, CARports, cabinets, doors, concrete additions, plans, etc. $4 hourly or contract, free estimates. 384-9758.

GENERAL REPAIRS, ALTERAtions, additions. Fast, courteous service. Free estimates. W. EARL EBY 385-0040

FENCES AND SUNDECKS ADDITIONS Free Estimates 383-5205, Vern.

QUALITY WORK AT REASONable rates. Additions, renovations. Estimates, plans. Glover, 656-3745.

CARPORTS, RUMPUS ROOMS, walls panelled, painting, etc. B.A. Holdings, 477-8543, 477-8253.

SUNDECKS, ADDITIONS, RENOvations, basement to attic, 1 call does it all. Howard, 385-2943.

SUNDECKS, STEPS, FENCES, painting, odd jobs. Reasonable. 384-7740, after 5 p.m.

REMODELLING, REPAIRS, cabinets, additions. Free estimates. 477-1492.

FENCING, BUILDINGS, cement work, small jobs, etc. Reasonable rates. 478-1481.

SMALL JOBS AND REPAIRS. Carpentry, ceramic tile, ceiling tile, stairways. Call Carl, 592-1436.

REPAIRS, REMODELLING, ADditions and cabinets. Free estimates. 478-5128.

HOUSE FRAMING AND ALTERAtions. Phone, after 6. 477-2170.

SMALL JOBS MY SPECIALTY Howie 478-4705

STAIRS, SUNDECKS, CARPORTS, renovations. D. Fowlie, 386-2803.

### Carpets and Linoleum

WAREHOUSE CLEARANCE!
NYLON BROADLOOM $4.45 sq. yd.
Kitchen carpet $6.90 sq. yd.
Heavy acrylic shag $6.85 sq. yd.
These are not roll ends— We can supply large orders
CARPET TREND
386-7501

For immediate in-home service for samples and estimates of carpets, linoleum or tile call Bob Carrie, 382-5111. No obligation. Standard Furniture Co. 737 Yates Street

B AND E FLOOR COVERINGS Limited. Carpets, linoleum, tiles and seamless floors. Free estimates. Satisfaction guaranteed. 3947-A Quadra Street. 479-1617

CARPETS, LINO, CERAMIC tiles installed, reasonable. Eleven years' experience. 383-4062 anytime.

PAKER JOHNSTON LTD. 1314 Broad Street 382-9181

### Cement

DE GENIT BIRKET Cement contracting, diamond saw cutting, industrial and commercial. Free estimates. 388-6960, 385-5020.

CONCRETE WALKS, PATIOS, basements, foundations, supply and install. Free estimates, large or small. Phone Don 388-4806.

RELIABLE CEMENT FINISHing. Patios, sidewalks, floors, etc. Reasonable rates. 383-6508.

FRANK POLITANO
384-8306 383-3495
CEMENT — SREWES — DRAINS

### Cleanup Service

$5 AND UP
2 young, responsible men have large truck. Basement, attics compostes, etc., and general cleanup. Tree removal, very reasonable. Butch 386-7316.

YARDS, BASEMENTS cleaned, rubbish hauled away. Commercial or residential. Old-age pensioners special rates. Alloyd Clean-Up Service, 382-1020.

BASEMENT AND BACKYARD cleanup and hauling, lawn mowing, fence repairing. Free estimates. Reasonable. 388-4678.

FREE ESTIMATES HAULING, CLEAN UP YARDS, basements and repair work. Walter Hanson, 386-9618 anytime.

SPRING CLEAN-UP TIME. Yards, basements. Free estimates. Call Dale, 478-2915.

NEATASAPIN. CLEAN-UP, PICK-up, fix-up, touch-up, green-up. 598-1077.

FAST, REASONABLE CLEANUP anytime. Scrap metals bought, market prices. 478-7013.

BASEMENTS, RUBBISH AND compost heaps hauled. 479-4656.

CLEAN-UP, TOUCH UP, GREEN-up, pick-up; Ring-up 598-1077.

TRUCK WORK, CLEAN-UP urgently required. 384-1755.

### Contractors

KITCHEN PLANNING REQUIRES EXPERTS!
At Shawnigan you get expert kitchen planning and a complete and accurate estimate absolutely free and with no obligation. Shawnigan offers nine lovely styles of kitchen cabinets including such famous names as Crestwood, Citation and Long-Bell. Shawnigan handles your entire kitchen renovation including plumbing, electrical, flooring etc. Leave all the worries to us. For further information and a free estimate call Shawnigan's Home Improvement Dept. at 382-7261. Appointment made to suit your convenience. Easy budget terms available.
SHAWNIGAN BUILDING SUPPLIES LTD.
2000 GOV'T
Serving Victoria since 1880

WHY MOVE?— IMPROVE But either way Tyco Developments Limited will work for you with speed, imagination, cost and quality control. Call David Gurr, 477-5469.

W. CAMPBELL LTD. General Contractors Building Consultants 479-3904

Alterations — Repairs — Cabinets WILLIAMS, BRAY AND WILLIAMS LTD. 853 CORMORANT ST. 386-7741

RIPPLE CONSTRUCTION LTD. Home improvements, remodelling and additions. 477-8622.

CONCRETE SWIMMING POOLS and sauna baths. Fountain Pools, 384-3812.

FARMER CONSTRUCTION Design — Renovations 388-5121

G. H. WHEATON LTD. Repairs — Alterations — 382-2159

### Delivery and Transfer

GORDON'S DELIVERY Service. Furniture moving, etc. 384-2890.

FAIRCO MOVERS 384-3434

## 36 BUSINESS SERVICES and DIRECTORY

### Dressmaking

INVISIBLE MENDING PLUS regular repairs and alterations. 383-7078.

JEAN'S DRESSMAKING AND alterations. Moderate prices. 592-6676.

FASHION CRAFT SHOP 28 West Burnside — 385-1542

### Drywall

WALL BOARD APPLIED, taped and finished. Insulation. Texturing. Free estimates. 478-4973 or 382-4540.

### Electrical Contractors

OLDER HOMES REWIRED — NO down payment. We finance through B.C. Hydro Plan. EDDY'S ELECTRIC — 385-7666

McCOY ELECTRIC New and Older Homes Rewiring Expert — Electric Heating 386-0822 or 479-7561 Eves.

RESIDENTIAL REWIRING Electric heating, appliances installed. Hydro financing. BUCKLE ELECTRIC 479-3941 385-8082

R. PARTINGTON ELECTRIC Service calls. New and old wiring. Free estimates. 382-9956.

NORM ELLIS — WIRING DONE personally. 20 years experience. 382-9752.

### Fencing

CHAIN LINK FENCING —Free Estimates— SIMPSONS-SEARS 388-9111

PACIFIC FENCING, 592-4161 all types, including screen block. Materials, installations. Estimates.

CHAIN LINK FENCING D.D.P. ENTERPRISES—385-1512

### Floor Sanding

FLOOR SANDING, FREE ESTImates. 1950 Prairie prices. 656-4795, after 6.

JIM DUNCAN Floor sanding and finishing. Experienced workmanship. 385-0293.

### Furniture Refinishing

REFINISHING—REPAIRS Alpha Finishers Ltd. 383-5521 479-3640 Eves.

### Gardening

PERSONALIZED SERVICE Lawn mowing, rotovating, cleanup, watering. Hourly or free estimates. 479-4067 after 6 p.m.

RELIABLE EXPERIENCED men available for gardening and odd jobs. $1.75 hour plus bus fare. 383-7106.

ALL FORMS Caretaking, maintenance and general clean-up, free estimates. 384-6292 or 383-6198.

SALEM GROWERS LTD. 652-3318 652-2973

CHINESE GARDENER NEEDS work. 382-4510.

### Gutter Cleaning and Repairs

GUTTERING Use our 20-year guaranteed white aluminum guttering. SIMPSONS-SEARS 388-9111

GUTTERS CLEANED OR REpaired, complete downpipe and drain, tile, service. Call anytime for free estimates. Dependable Contractors, 386-8511.

### Landscaping

HARVEY'S LANDSCAPING. NEW lawns, etc. Experienced. Efficient Chinese landscaper. 479-7078.

VAN VEEN LANDSCAPER Re-arranging, new designs, shrubs, brick work, rock walls. 592-1972.

BARKER LANDSCAPING Rock work, patios, etc. Lawn specialists. Terms. 382-8323.

LANDSCAPING, REDESIGNING, gardening, rock work, new lawns, cleanup. 592-6140.

ROCK WORK, STONE FACING, patios, lawns. Emil. 382-3714.

### Lawn Service

YARD CARE SERVICE Lawn cutting; power raking; aerating; tilling; clean-up. A Service of: GARDEN CITY SPRINKLERS 834 Johnson 383-4244

SALEM GROWERS LTD. Power raking and mowing. Aerating and fertilizing. 652-3318, 652-2973.

GRASS CUTTING. FREE ESTImates. 385-3617.

WILL CUT LAWNS. HAVE OWN power mower. 385-4356.

### Masonry

RELCO MASONRY, FIREplaces, chimneys, any type block brick work or repairs. 592-6994. 385-6340.

FIREPLACES, ROCK OR SLATE Veneers. Sipkes Masonry, 385-1636.

FIREPLACES, CHIMNEYS AND repairs. Ron Henson, 478-1557.

FIREPLACES, ROCK AND slate repairs, C. Just, 479-5081.

BRICK, STONE, CEMENT blocks and tile setting. 598-4762.

### Millinery

HATS AND BRIDAL HEADpieces to order. Dress alterations. 385-3069.

### Miscellaneous Service

STOP OIL AND ANTIFREEZE from destroying your asphalt driveway. Low rates, free estimates. 478-5060.

STOREY SHOE REPAIR ½ price. 1524 Fairfield Rd. 388-4882.

### Painters and Decorators

ISLAND DECORATORS
Painters Paperhangers
Spray Painters
Plaster Repairs
Convenient Time Payments
383-9059 Eves. 382-1479

CLARK AND PATTISON PAINTING CONTRACTORS LTD. Brush or spray. Paperhangers. Texture and vinyl work. Will do all or part of any job. Paint store. BAPCO, GENERAL and PRATT AND LAMBERT paints, and rentals of all painters' equipment. Terms if desired. Phone 384-0443. 760 Bay St.

SAVE 50% SAVE Have us spray your shingles, stucco, siding, fences, etc., and you paint the trim. You'd be surprised how reasonable the price. Phone Ted Hill-Tout, at 598-4012, 9 a.m.-5 p.m. for free estimates.

REPAIR REMODEL RENEW Your Home's beauty Free Estimates — Terms Ted Hill-Tout 598-4012 1920 Oak Bay Ave.

BROTHERS PAINTING AND DECORATING Free appraisals, color consultant. All types of painting. All types of repairs. Commercial, farm, residential. Lowest rates. Terms. Work guaranteed. 479-6950.

LOU WILSON, 23 YEARS EXperience. Work guaranteed. By hour or contract. Exterior one-storey homes, $250 up. Low prices. Free estimates. 382-9487.

WEBB AND SON 384-6827 — Paperhanging, painting. Quick, clean, reliable. First-class workmanship. 30 years' experience Victoria. Terms if desired.

NON-UNION Professional painters will paint your house inside or out at lowest possible rates available. 386-7330.

PAPER HANGING PAINTING Personal service. You are sure when you call Tommy Harker, 383-?474. Low rates.

W. E. FERRIDAY PAINTING AND DECORATING LTD. [illegible] and apartments, 26 years in Victoria. Ph. 383-8333.

I WILL PAINT WHATEVER YOU have. No job too big or too small. For a quote at no obligation call anytime, W. H. Gunn, 384-0912.

PAINTING AND DECORATING Reasonable rates. Satisfaction guaranteed. Terms. 382-7885, 479-2473.

## 36 BUSINESS SERVICES and DIRECTORY

### Painters and Decorators

EXTERIOR AND INTERIOR Special low prices. For clean job. Phone Douglas, 477-5207.

AAGER PAINTING AND decorating. Master painter. Reasonable prices. 592-2886.

QUALIFIED DUTCH PAINTER AND PAPERHANGER CARL ANDRIESSEN, 592-4033

PAINTER HAS OWN EQUIPment, reasonable rates. 382-5624, 383-5261.

SCANDINAVIAN Painters and Decorators—382-0713

### Plasterers

FRED BLANCHARD AND SONS Plaster, stucco, drywall Repairs, our speciality 656-3638 477-4953

STUCCOING, PLASTERING Alterations. Reasonable. 479-4779.

STUCCO AND PLASTERING, quality work, reasonable price. Coleman Plastering Ltd., 598-343?.

STUCCO, DRYWALL AND imitation granite stone. Stan Olson, 383-0897 after 5 p.m.

### Plumbing and Heating

LEAKY TAPS, WATER LINES Repairs, Renovations, New Work Reasonable, easy terms "NO JOB TOO SMALL" Osborne Sales and Service Ltd. 386-7891

ELECTRIC SEWEROOTER cleans drains, fast and efficient. Jim Nott Plumbing and Heating Ltd., 382-9300.

S AND M PLUMBING New Work — Alterations — Repairs 479-1312 Reasonable 383-9513

S. H. BROWN, 382-2747 Repairs. Remodelling — New Work.

ROY'S PLUMBING REMODELling, new work, repairs. 383-6931.

### Roofing and Siding

SIMPSONS-SEARS
ASPHALT SHINGLES
Supplied — Installed
Ask about our exclusive heavy duty 250-lb. Superlock, 15-year guarantee.
SIMPSONS-SEARS
Roofing Materials
388-9111, Local 264.

PARKER JOHNSTON LTD. 1314 Broad St. 382-9181 Roofing, insulation, eavestroughs. "Our experienced workmanship to stand the test."

VICTORIA ROOFING AND INSULATION CO. LTD. Exclusive Garlock windproof shingles 917 Fort St. 382-2331

ROOFING, DRAIN TILES, stucco. 382-5624, 383-5261.

ATLAS ROOFING. FREE ESTImates. Call 384-2096.

### Tailors

ALTERATIONS REMODEL RESTYLE Suits, slacks, coats BRITISH CUSTOM TAILORS 1311 Blanshard 383-2632

### Tree Service

KINGHORN AND SMITH TREE Service. Topping, limbing, falling. Insured, free estimates. Satisfaction guaranteed. 478-2754 or 478-4436.

MT. VIEW TREE SERVICE Everything in Trees Telephone answering. Insured. 479-3873.

TREES TAKEN DOWN AND REMOVED. Very reasonable. Free estimates. Butch 386-7316.

HOUSTON TREE SERVICE Free estimates. Insured. 388-9515

### Window Cleaners

EXPERT WINDOW CLEANING, free estimates, reasonable rates. Brent's Window Cleaners. 382-7982.

## 38 TRAVEL

— VICTORIA'S ONLY. —
CHARTER FLIGHT INFORMATION OFFICE
CHARTER FLIGHT CONSULTANTS
323 Yarrow Bldg., Victoria
386-2485

HAWAIIAN APT. ISLE OF MAUI CLOSE TO NAPILI. 2-BEDROOMS, KITCHEN, REASONABLE RATES. J. RANSON, METROPOLITAN REALTY, 479-5910.

CHARTER FLIGHT Information Centre Listings of all charter flights. One-way flights to and from Europe. Also relative flights from Europe to Vancouver return. 383-1233

—FOR SINGLES ONLY— Fun tours to Hawaii, Caribbean, Mexico — Travelword, 382-3121.

## 39 PERSONALS

INFORMATION IS REQUESTED regarding the names and whereabouts of any next of kin of the late Leo Van Den Neuk, formerly of Nanaimo, B.C. Please contact: Public Trustee, 635 Burrard Street, Vancouver 1, B.C. Attention: Mr. E. R. Freedy.

PREGNANT UNMARRIED girls may call Family and Children's Service anytime, 382-5121 for professional help from Registered Social Workers. Interviews are free and services extensive.

BACHELOR, MID 30S, WITH little opportunity to meet young lady in his job, wishes to meet a young lady who enjoys dancing, camping, etc. Object matrimony. All replies in confidence, details to Victoria Press, Box 657.

WIDOW, GOOD CHARACTER, kind reserved nature, neat appearance, height 5'6", age 58. Would appreciate companionship of English Canadian gentleman, age 60 - 70 of good character and kind. Victoria Press, Box 654.

EDUCATED, SINCERE GENTLEman wishes companionship lady in her 50-60 with means or house to adore. Music and art and honest friendship or matrimony. Victoria Press, Box 644.

LADY GOING TO PENTICTON June 2 — coming back June 4. Will deliver a car or truck either way or will share expenses for ride. Please phone 382-0112.

WANTED: RIDE TO TOWN BY 8 a.m. from Shelbourne and MacKenzie, 3964 Oakwood, 477-3957.

HUMANISM — COMPASSION without creed. Open discussion, 8 p.m. June 9th, 2609 Penrhyn. 477-6207.

WANTED: RIDE FOR 2, PORTland or San Fransisco, share expenses. Call Kit, 658-5173.

RIDE WANTED TO ONT. OR Sask., share expenses, driving June 19. Phone 6-10 p.m. 382-6521.

ALCOHOLICS ANONYMOUS If you have a drinking problem and want to quit, phone 383-0415.

"ABORTION COUNSELLING service: Call 598-2122, if no answer call again."

PREGNANT AND DISTRESSED? We can help you. Phone Birthright, 384-1431.

SCHIZOPHRENICS ANONYMOUS. Phone 384-5628.

WOMANS SOFTBALL LEAGUE needs pitcher. 385-6645 or 479-1831.

A "GARAGE SALE" Could provide you with ready cash! Simply accumulate the many items you no longer use. Price each item. Use your own garage for a sales floor. Place a Classified Ad under Miscellaneous for Sale, and sit back and watch the money roll in.

# RADIO LOG

All Stations—Victoria: CJVI, 900; CFAX, 1070; CKDA, 1220. Vancouver: CJOR, 600; CBU, 690; CKNW, 980; CKWX, 1130; CHQM, 1320; CKVN, 1410. Seattle: KIRO, 710; KOMO, 1000; KING, 1090. Bellingham: KARI, 550.

FM Stations—Victoria: CFMS, 98.5. Vancouver: CKLG, 99.3; CFQM, 103.5; CBC, 105.7; CBUF, 97.7 (French Speaking). Stattle: KLXI, 95.7; KLSN, 96.5; KING, 98.1; KIRO, 100.7; KETO, 101.5. Tacoma: KTNT, 97.3; KLAY, 106.1. Edmonds: KBIQ, 105.3. Bellingham, KERI, 104.3.

Most stations broadcast news bulletins on the hour and on the half-hour at early morning and evening peak periods.

Major Newscasts: CBU, 9 a.m.; BBC news, 4 p.m. Monday to Friday, and 9 a.m. Saturday; National news: CFAX, CKDA and CJVI, 8 a.m., 12 noon (noon report), 5:30 p.m. (news hour); Saturday and Sunday, 8 a.m., 12:30 p.m., 6 p.m. and 10 p.m.

## 40 BUSINESS PERSONALS

DIVORCE GROUNDS?
PRESENTLY SEPARATED
CURIOUS ABOUT CANADA'S NEW DIVORCE LAWS?
As a public service, Universal Divorce Financing Ltd. is offering at no cost, a limited number of copies of Canada's new
DIVORCE ACT
Only 1 per enquiry. Write for your free copy to: Universal Divorce Financing (Victoria) Ltd. 420 Yarrow Bldg., 388-7385 645 Fort St., Victoria, B.C.

HONG KONG EXCHANGE 2,800 ft. four bedroom flat with Mercedes, both air conditioned, for house or apartment including car in Victoria for July to August. Flat has quality furnishings, magnificent view, near downtown, live in maid. Comfortable 37 ft. diesel cruiser with coxswain available at U.S. $600 for two months plus fuel and extras. Victoria Press, Box 251.

BY POPULAR DEMAND, LIMited number of souvenir picture books of Victoria Royal Visit '71 now available by photographer Jim Ryan. Send $2.25 to Victoria Press, Box 578 or 647 Ralph Street, Victoria, B.C.

FAMILY COUNSELLING Mr. Reg. Clarkson, B.C., M.S.W., R.S.W., a private social work practice for marriage counselling, sexual adjustment, and for alcohol and drug problems. Phone 384-0912.

OAK BAY BOOKS AND ARTS Located between Foul Bay Shopping Centre and Oak Bay High School. We trade, sell and buy books. 2055 Cadboro Bay Rd.

HERBAL REMEDY TREATments available for all diseases. Contact your local herbalist, 819A Broughton, back entrance or call 384-8742.

CLAIRVOYANT AND TRANCE medium. Questions answered, advice given. Mrs. Payn-Jones. 386-3603.

ORIENTAL MASSAGE AT YOUR home, 598-1719, 6 p.m. to 9 p.m. Call Hilo.

SHAPE DOWN FOR SUMMER at the 'Y' 880 Courtney 386-7511

VICTORIA HYPNOSIS CENTRE Ltd., 8-619 Fort St., 388-9722.

## 42 EDUCATION

SAXE POINT KINDERGARTEN Esquimalt. Opening in September. Ages 3-5. Registrations taken now. An active constructive program designed to foster creativity. Morning and afternoon sessions. 385-0660.

FINISH HIGH SCHOOL AT home. Canada's leading school. National College (B.C.), 1707 Carnegie Cres., Victoria. Ph. 477-4490.

TUTORING — PROFESSIONAL help by experienced teacher. French, Math, new and old method. 598-2331.

EXPERT TUTORING IN ARTS, math, sciences. School and University. Remedial work. 386-7347.

FRENCH TUTORING, GRADES 10, 13. 383-0542.

## 60 FUEL

### Wood and Sawdust

WOOD — WOOD: Fir, dry land wood. Not been in salt water. 2½ cords, $14.95 Mixed wood, 2½ cords $10 Shavings, $12 per truck load. 384-5524. Best Fuel Company.

## 63 TIMBER

WANTED: Timber standing or felled. Top price paid, Houston Tree Service, 388-9515.

WANTED: Timber standing or felled. Top prices paid. Barclay Logging and Excavating. 386-5704.

## 65 BUILDING SUPPLIES

S. J. PEDEN LTD.

4x8 FIR PLYWOOD

| Unsanded | | Sanded | |
|---|---|---|---|
| 5/16 | 3.59 | ¼ | 4.25 |
| ½ | 5.05 | ⅜ | 5.50 |
| ⅝ | 5.66 | ½ | 6.95 |
| ¾ | 7.60 | 11/16 | 8.45 |
| 36x96x⅛ Sanded | | | 5.15 |

INSULATION
2½" Fibreglass, 100 sq. ft. $6.25

PREFINISHED PANELLING
4x8 Cabin Grade mahog. 2.89
4x8 No. 1 V.G. mahog. 3.35
4x8 Summer cedar $5.95
4x8 Walnut birch $6.95
4x8 Heritage elm $7.95

Building a Camper or Trailer? Plans and all Materials in Stock at Reasonable Prices
8 to 5 Mon. Through Sat.
S. J. PEDEN LTD.
2855 Quesnel St. 386-3464

SIMPSONS-SEARS
CITATION KITCHEN CABINETS
Let our planning and design experts plan your "Dream Kitchen." Superbly crafted cabinets in luxurious hardwood finishes. Phone for free no-obligation estimate.
When you remodel rely on the experts at
SIMPSONS-SEARS
388-9111

why pay more?
1500 lin. 2"x4" economy $29.95
2"x4" economy studs .29
1"x12" shelving, lin. ft. .16
4'x8' prefinished mahog. 2.95
4'x8'x⅜" No. 1 gyproc 2.35
4'x8' exterior sheating 2.49
corrugated plastic, 5 col. 26"x8', $1.75; 26"x10' 2.25
log cabin fence rails, 8' .29
48" basket weave, lin. ft. .49
1x10 ranch panel shorts, lin. ft. .09
4'x8' counter topping, reg. $17; sale $11.95
concrete waterproofing, gal. .75
interior latex per gal. 3.95
4" concrete drain tile .18
langford building supply and hardware
open seven days a week
940 goldstream ave. 478-1724

SPECIAL DISCOUNTS LUMBER — PLYWOOD HOME BUILDING SUPPLY 220 ESQUIMALT RD. 382-2211 IMMEDIATE DELIVERY SERVICE TO ALL GULF ISLANDS POINTS.

740 - CEMENT BLOCKS, 8X8X16, 25c each; 4000 used red bricks, 8c each; 89 2x10x16 foot, $2.50 each. 4145 North Rd.

USED RED BRICKS, SAND AND GRAVEL. OK TRUCKING CO. LTD. 760 TOPAZ. 386-3414.

2X4 AND 2X10 EXCESS UTILITY lumber, 160 cement wedges, 479-6936.

CASCO CONCRETE PRODUCTS. Screen blocks, 39c delivered, free estimates. 592-4161.

800 ¾" OAK FLOORING, LONG lengths. 1214 Glyn Rd.

## 65 BUILDING SUPPLIES

STEWART & HUDSON
Building Supply Centre
Largest Selection
Lowest Average Prices

HARDBOARD AND PARTICLE BOARDS
4'x8'x3-16" Hardboard 1.69
4'x8'x¼" Hardboard 1.99
4'x4'x¼" Hardboard .89
2'x4'x¼" Hardboard .79
4'x8'x⅛" Pegboard 2.79
4'x8'x¼" Pegboard 4.59
4'x8'x7-16" Particle Board 2.97
4'x8'x9-16" Particle Board 4.47
4'x8'x11-16" Particle Board 3.97

PLYWOOD AND PARTICLE BOARD CUTTINGS
20"x144"x⅝" Particle Board 2.19
20"x72"x⅝" Particle Board 1.09
20"x96"x6x8" Particle Board 1.89
20"x48x⅝' Particle Board .79
11⅛"x97"x⅛" Particle Board 1.49
48"x90"x9-16" Particle Board 2.99
21"x96"x¼" Sanded Ply 1.49
23¾"x48"x¼" Sanded Ply .69
19½"x52"x¾" Sanded Ply 1.69
11"x48"x¼" Sanded Ply .19

MIRRORS! Less than Wholesale!
Crystal
30x24 7.99
42x48 11.99
50x28 13.99
60x30 19.99
Plate
16x24 4.99
16x46 9.99
42x28 17.99
60x30 26.99

PAINT SPECIAL!
$3.99 Gallon
White Exterior Latex
White Interior Latex
White Exterior Oil
FENCE STAIN (Brown, Red, or Green), Gallon $2.49
7" Rollers 79c

NEW! WOODCRAFT WOOD STAINS. SOLID COLORS AND SEMI-TRANSPARENT. HUNDREDS OF COLORS

OPEN 6 DAYS A WEEK 7:30 to 5:30
CHARGES — BUDGETS — 386-3211
400 BLOCK GORGE ROAD EAST
STEWART & HUDSON

CUBBON LUMBER
1720 Cook Street 384-8181
We Cut Glass on Cook Street
1x12 Shelving .16
Kayak Boat Kits $15.95
Pre-Cut Cedar Picnic Tables $19.95
Pre-Cut Cedar Lawn Chairs $2.79
4'x6' Compost Boxes 1" $9.95
5.6 cu. ft. bales Peat Moss $3.9?

| | REG. | SALE |
|---|---|---|
| Post Hole Augers, Per Day | | 50c |
| Ceramic Tiles, 95 sq. ft. | | 79c |
| Range Hoods | $42.00 | $27.95 |
| Router | $49.95 | $44.95 |
| ⅜ Variable Sp. Drill | $30.95 | $25.95 |
| 2-speed Sabre Saw | $27.95 | $24.95 |
| 7" Circular Saw | $41.95 | $34.? |
| Sanders | $34.95 | $27.95 |

BASKETWEAVE FENCING
The Good Neighbour Fence
All Cedar construction, 4x4 posts, ½x6 boards, and nails. Prices based on 50-foot min.

| | REG. | SALE |
|---|---|---|
| 36 inches high lineal foot | 59c | 49c |
| 42 inches high lineal foot | 66c | 56c |
| 48 inches high lineal foot | 75c | 66c |
| 56 inches high lineal foot | 85c | 76c |
| 60 inches high lineal foot | 95c | 86c |

We have free fencing folders.

| CEMENT MIXES | REG. | SALE |
|---|---|---|
| Cement | $2.15 | $1.85 |
| Topping Mix | $1.75 | $1.59 |
| Concrete Mix | $1.75 | $1.59 |
| Mortar Mix | $1.75 | $1.59 |

LUMBER VALUES
25 pcs. 2x4 — 6 Econo $5.95
25 pcs. 2x4 — 8 Econo $6.95
25 pcs. 2x4 — 10 Econo $9.9?
CUBBON LUMBER
Open 6 days a week
515 Alpha St. 386-3288
1720 Cook St. 384-8181

READY-MIX CONCRETE
GRAVEL
SAND
For Free Estimates
Phone 478-1701
Res. 478-1086
860 Attree Rd.
Open Mon. Thru Sat. (6 Days)
CALL COLUMBIA READY-MIX LTD.

7'1" SABOT KIT $37.00
12'x20' Carport (attached). Approx. $177.50
12'x20' Garage (plus Roofing) $253.00
Lawn fence, 50' $29.00
Picket fence, 50' $33.00
Materials for 8'x10' greenhouse, complete $155.00
Garden Shed Kits, 6'x8' $51.00
SAANICH LUMBER YARDS
3041 Douglas St. 385-2486
Night Phone 479-1423

LUMBER SALE—LUMBER SALE 2x4 — 2x6 — 2x8 — 2x10 — 2x12 At prices you can afford from $38 per FBM and up. Shiplap and Boards from $45 and up. This is all new lumber, come and see for yourself. Corner of Hilside and Bridge St. 385-0441 Free Estimates 7 a.m. to 6 p.m. IDEAL SAWMILLS CO. LTD. 2735 Bridge St. 385-0441

Bay Concreteblock Co. Concrete Incinerators $9.80 3022 Jutland 382-9436

18" CEDAR SHAKES, $18 PER square. 479-3048.

## 70 MUSICAL INSTRUMENTS

"SPECIAL" Kawai Grand. Regular $2195 Now $1975 Willis Music, 707 Fort, 388-9632.

HAGSTROM 12 STRING SUNburst, 6 months old, as new, superb instrument. $150. 592-1956.

TENOR SAXOPHONE FOR sale, top condition. 386-2808, daily after 5 p.m.

COMPLETE SET PAN DRUMS. Approximately 1 year old. Good heads. $225. 478-1550.

PHILLIPS ELECTRIC ORGAN, 1 year old, cost $585 new sacrifice $350. 656-1675.

CAMILLO SUPERLINE, 120 BASS accordion, with case and stand, as new. 385-4356.

2 PICKUP SEMI-HOLLOW BODY electric guitar, excellent condition. Sell or swap for bass. 385-7939.

BERNIE PORTER MUSIC Instruction - Repairs - Instruments 1724 Douglas 382-9542

ATLANTA PIGGY BACK AMPLIfier, 2 8-inch speakers for sale or trade for 10-speed bike. 642-3137.

BRISCOE ELECTRONIC BAND organ and amplifier. $400 or best offer. 592-6997.

GOOD USED PIANOS $285; ALSO player piano, reconditioned, $795. 477-3918.

BRISCOE CHORD ORGAN, EXcellent condition, 40 chords plus music books $70. 479-1538.

WE BUY USED PIANOS FOR CASH. Phone EATON'S MUSIC CENTRE. Dial 382-7141.

$1600. M-300 SPINET HAMMOND organ, like new. 382-1980.

PIANO TUNER—TECHNICIAN NORMAN DUCKWORTH 383-3083

FENDER 400 PEDAL STEEL guitar, as new, $600. 477-8972.

FINE GERMAN PIANO, INLAID cabinet, $450. 598-1200.

## 70 MUSICAL INSTRUMENTS

HALL-FAIRFIELD MUSIC CENTRE LIMITED "Everything in Music" Instruments . . . accessories . . . large stock of sheet music, music books. Popular and Classical Open 'till 9.00 p.m. Fridays 728 Fort Street 385-8342

THE LAWRENCE AUDIO — PIANO The first portable electric "PIANO" now at SOUND SOURCE MUSIC Oak Bay Village 598-3514

PARAGON MUSIC CENTRE Home of the World Famous Gulbransen Organs 2508 Douglas 385-5275

PRIDE IN WORKMANSHIP CREated Rolls-Royce. See what this "pride" created in musical instruments at Yamaha Music Centre, 707 Fort St. 384-9131.

1970 CORTINA ELECTROHOME organ, cost $2,000. Also complete organ home course, cost $100. Complete $1,500. Phone evenings 598-4326.

YOU DON'T NEED TO READ music to play this Wurlitzer Rally Fun-Maker, Scott Piano, 612 Fort. 384-4623.

NELSON'S MUSIC CENTRE Sales - Service - Instruction 1320 Broad St. 385-5242

USED PIANOS FROM $225 TO $495. Including Heintzman. Buy on convenient budget terms. Call EATON'S MUSIC CENTRE, 382-7141

TALISMAN MUSIC CENTRE New Les Paul, Reg. $610, Now $490 939 Yates 384-9222

1970 THOMAS PARAMOUNT organ, new price $3,800. What offers? Will accept small trade. 386-0489.

WILLIS PIANO, $325. NEW Transistor organs $745 up REGINALD STONE 1517 Quadra 383-0239

SACRIFICE NEW SET OF vibes, $200. 746-6601 Duncan.

WILL STORE PIANO FOR USE of same. 385-1230.

AMPLIFIER AND 45-WATT 2-channel, $100 477-3957.

## 77 MOTORCYCLES

P—E—A—R—S—O—N
MOTORCYCLE DIVISION
HONDA—NORTON
BSA—MOTO GUZZIE
Vancouver Island's Largest Motorcycle Dealer

—SPECIAL—
65 YAMAHA 80 c.c. Needs some work. As is $79
70 HONDA SL100 $425
68 YAMAHA 180 $475
68 HONDA CB175 $495
69 BSA 250 $545
69 BSA 441 Shoot Star $695
67 NORTON semi-cust. $795
69 TRIUMPH 650 $895
70 NORTON 750 Rdstr. $1095

—SPECIAL—
61 TRIUMPH 650. Full custom and beautiful. Must be seen $1395

—M-O-T-O— —G-U-Z-Z-I— 750 Ambassador
The ultimate machine for unlimited touring — $1995 — EXCLUSIVE Western Canada Distributor

—REMEMBER— PEARSON LTD. intends to lead and maintain a reputation for excellence in motorcycle servicing. Our objective will be continuous good workmanship, speedy service and fair charges with estimates wherever possible. Complete customer satisfaction will be our goal, we won't always be perfect, but we intend to try.

P—E—A—R—S—O—N
"World of Pleasure"
MOTORCYCLE DIVISION
3388 Douglas 386-3421

NEW YAMAHAS
60 cc MINI $350
60 cc MINI c-w light $375
75 cc SCOOTER $350
80 cc SPORT $395
90 cc TRAIL $445
100 cc TWIN $445
100 cc TRAIL $455
125 cc ENDURO $635
175 cc ENDURO $695
200 cc SPORT $699
250 cc SPORT $875
250 cc ENDURO $875
350 cc SPORT $980
360 cc ENDURO $985
650 cc SPORT $1445

EASY, EASY TERMS
Highest Trade-in Allowances
BACKED by VANCOUVER ISLAND'S LARGEST Motorcycle and Service Depot
MULLINS MARINE SALES LTD.
925 Yates 382-1928

1969 MOTO GUZZI 750 C.C. Ambassador, 4,800 miles. Fibreglass saddle bags, chromed luggage rack. Excellent condition. 382-1240.

1969 250 B.S.A., $475. 2,000 MILES, saddle bags, helmet, gloves, financing available. 477-4185, before noon or after 6 p.m.

PEUGEOT 10 SPEED, NEEDS repair, $50. Girls' bicycle, $10. 382-9356.

MUST SACRIFICE — 1968 Honda 350SS. Excellent condition. $600. Phone 479-2718.

'70 SUZUKI 250 TWIN, 3800 miles like new, asking $625. 382-8959.

WANTED: 1964 YAMAHA 50 CC for parts. 385-5287.

1970 HONDA 50, LIKE NEW, only 50 miles. 478-3469.

ONE YEAR OLD SUZUKI T250. Asking $600. 385-1808.

1965 ALLSTATE, GOOD CONDItion, $75. 479-5485.

FOR SALE: 1966 SUZUKI 80 CC Trail, equipped, in good condition. $135 or best offer. 384-5175.

'69 T 250 SUZUKI, RIDDEN only 9 months, 4,200 miles, perfect. Asking $565. 597-1465.

'69 BSA 441 SHOOTING STAR— Bargain price. 384-5417 after 6 p.m.

'65 SUZUKI 150, PERFECT CONdition, 2 helmets, $250. 477-2661 after 6.

750 CC TRUMPH TRIDENT, A healthy machine. Best offer. 385-2589.

FOR SALE 1970 B.S.A. 650 CC excellent condition. Phone Duncan 746-4080.

'69 BULTACO. CLOSEST OFFER to $400. Less than 1,000 miles. 477-6626.

Steen C. Special 4 Qts. $9 COMPETITION HODAKA SALES 33 Camden Ave. 479-5298

1966 YAMAHA 305CC, ENGI[illegible] completely rebuilt, $450. 382-0418 after 5:30.

KEYSTONE MINI BIKE, 6 months old. Excellent condition. Open to offers. Phone 477-8324.

'69 YAMAHA 100 TWIN WITH luggage rack, $235 or offers. 386-9332.

1970 YAMAHA ENDURO, EXcellent condition, $400 or offer. 386-?702 after 6.

1970 BSA LIGHTNING, 4,000 miles, asking $950. In good shape. 478-2079, 514 Allandale Rd.

1970 TRIUMPH DAYTONA, LIKE new, 384-2623.

1968 HONDA 450, VERY GOOD shape. $750. 382-0568.

'69 SUZUKI 350 REBEL, EXCELlent condition, $600. 386-7961.

## 77 MOTORCYCLES

FREDERICK MOTORS
USED SPECIALS
'65 HONDA 90 cc $125
'68 HONDA 350 Chopper $545
'69 YAMAHA 125 twin $435
'71 YAMAHA 175 Enduro $590
'71 SUZUKI Mini bike $299
NEW BIKE SPECIALS
1971 SUZUKI 90 cc ENDURO
SALE $444.00
NEW SHIPMENT of Large Suzuki due MONDAY. SUPPLY is LIMITED! JOIN TEAM SUZUKI now!
FREDERICK MOTORS
SERVICE TO ALL MAKES
616 QUEENS 383-0823

HONDAS! ! !
750cc Four
450cc Twin
350cc Twin
BROOKLANDS MOTORCYCLE SALES
937 Fort 383-5926

NEW MINI-BIKE KITS from $77.77
3 H.P. BRIGGS-STRATTON $79.95
NEW BRONCO BIKES from $150
GEMINI Bikes from $349.50
Wheels, tires, tubes, clutches, chains, sprockets, etc.
VICTORIA LAWNMOWER HOSPITAL
834 Johnson 386-8338

DUCATI MOTORCYCLES Available Now
450 DESMO motocross 4-CYCLE power — 45 h.p. 250 lbs. ONLY $1380.
FREDERICK MOTORS
616 Queens 383-0823

CYCLE CENTRE
NEW MOTORCYCLES
Kawasaki, Bultaco, Husquarna
USED SCRAMBLERS
'70 Yamaha 25 c.c., MX $660
'70 Yamaha 250 c.c. MX $640
Les Blow's Motorcycles
2940 Douglas 384-7843

MINI BIKE RODEO, LAKE Cowichan. 16 and under. 1, ⅛-mile drag; 2, obstacle course; 3, 2-mile, 4-lap race. Closing date to enter: June 1st, 1971. Phone 749-3219.

FOR SALE. 350 YAMAHA. EXcellent condition. Low mileage, sissy bar, windshield added. Will consider trade on trail bike. 746-6924 Duncan.

100 CC YAMAHA, $175. 383-3375.

FOR SALE 1970 KEYSTONE mini bike, just like new. 383-2510.

1970 HONDA 450. IMMACULATE. Two helmets. 7,000 miles. 382-1526.

'68 175 HONDA, GOOD SHAPE, $250. See Bob, 612 Harbinger.

1966 SUZUKI 150. HELMET, saddle bags, $125. 384-1000.

## 78 BICYCLES

10-SPEEDS
LADIES— $84.95 $10 Dn. $4.50 mo.
MONSHEE— $89.95 $10 Dn. $5.00 mo.
PHILLIPS— $89.95 $10 Dn. $5.00 mo.
FRENCH GITANE
APACHE— $115 $15 Dn. $5.75 mo.
DE LUXE— $125 $15 Dn. $6.25 mo.
All bikes covered by a
1-YEAR WARRANTY
ALL financing through our OWN company at 1 per cent interest on a NONDECLINING AMOUNT up to 2 years.
MULLINS MARINE SALES LTD.
925 YATES 382-1928

ROBINSON'S for BICYCLES 1307 Broad St. 385-3429 SERVING VICTORIA for 42 YEARS

ROYAL OAK SPORTING GOODS We have a bike to suit you DON'T READ ANY FURTHER! Come and see what we have ROYAL OAK SHOPPING CENTRE

GORDON'S SPORTING GOODS LARGE selection of 10-spd. bikes 1030 Hillside 382-5815

RUSS HAY BICYCLE SHOP Where you park at the door. 2542 Government 384-4722

MEN'S OR BOY'S 3-SPEED, $40; girl's and lady's bike, $25 and $30. 479-7249.

BOY'S 3-SPEED BICYCLE, good condition, $25 or best offer. 592-3572.

IVORSON 10-SPEED. $65. 478-7185.

10-SPEED MUSTANG BICYCLE. 386-6645, after 4 p.m.

GRAND PRIX RALEIGH 10 speed. 479-1164.

WANTED: GIRL'S BIKE. Weekend 384-9891.

MUSTANG 5-SPEED, $32. PHONE 478-2453 after 4.

EXCELLENT 18" GIRL'S TRIumph bike, $25. 382-1704.

MUSTANG BIKE, 3-SPEED, $30. 382-8887, after 6 p.m.

## 80 BOATS AND MARINE

INTERIOR BOAT FIXTURES Lights — Hardware — Plywood Plumbing — Appliances in Stock at Reasonable Prices S. J. PEDEN LTD. 2855 Quesnel St. 386-3464

14'4" FIBREGLASSED RUNabout, 35 h.p. Johnson and Tee Nee trailer. Clean unit. $550. 384-7048.

BOB'S BOAT SALES Consignments needed, for inquiries please phone 385-2082, 355 W. Gorge.

14 FOOT ROW BOAT, CARVEL built, 2 oars, 1 paddle, canvas cover, inspection at 1247 Beach Dr.

13' RUNABOUT FIBREGLASS over plywood, with 35 h.p. electric start motor and tilt boom trailer, $495. 479-1202.

FOR SALE: 36' FERRO CEment sail hull, complete with decks, built by Island Ferro-Cement-Boats Ltd. 382-6932.

20-FOOT CABIN CRUISER, fully equipped including trailer $2300 or offers. 382-8887, after 6 p.m.

16' SAILBOAT Fireball with racing certificate, fully fitted out with top racing gear. 479-3319.

THE UNSINKABLE CHAMPION 12. See it at Mullins Marine and the Hillside Plaza Shopping Mall all week long.

19' BRANDLMAYR RUNABOUT style cruiser, twin 50 HP. Mercury motors. Tandem axle trailer and power winch. 385-0520.

13' HEAVY DUTY CEDAR STRIP-planked skiff. Just completed. Will sell for materials cost. $150. 388-6922.

100 H.P. MERCURY OUTBOARD, controls. 749-3161, Box 104, Lake Cowichan.

TOILETS, MONOMATIC RECIRculating toilets, brand new. Only $149.95. S. J. Peden Ltd., 386-3464.

17' FIBREGLASSED OVER PLYwood semi-cab speed boat. Sell or swap. 652-2886.

CATAMARAN SAILBOAT, twelve foot dacron sail complete. 477-1218.

FOR CHARTER CAL 25 SAILboat sleeps four. U-sail or skippered. Victor 743-2178 collect.

WANTED: 6-12 H.P. OUTBOARD motor. 477-5081.

## 80 BOATS AND MARINE

1971 MERCURY
ALL THE REASONS YOU NEED TO START LIVING ON THE WATER
WORLD'S only 6-cylinder production outboards. 135 and 115 H.P.
Merc's patent fuel induction system
Fastest start in boating: Thunderbolt ignition.
Sparkplugs that can last the life of the engine.
Need More Reasons? Drop in to
MULLINS MARINE SALES LTD.
925 Yates St. 382-1928
Easy Terms
Trades Welcome

BRITISH SEAGULL OUTBOARD MOTORS
3¾ h.p. $169
6¼ h.p. $189
10½ h.p. $265
10½ plus h.p. w-clutch $332
Long Shafts — ONLY $10 more
2 Rebuilt 5-h.p. SEAGULLS $125 EACH
1 only, 10-h.p. JOHNSON $165
SALES — PARTS — SERVICE
VICTORIA LAWNMOWER HOSPITAL
834 Johnson 386-8338
HOURS: 8:00 to 5:30 MON. through SAT.

OAK BAY MARINE SALES AND SERVICE
EVINRUDE—OMC—VOLVO
PARTS and SERVICE
K and C THERMOGLASS power BOATS FROM 14' to 21'
COLUMBIA YACHTS
22-26-28-34-36-43-57
1327 Beach Drive 598-3393

SWIFTSURE 1971
EQUIPMENT HEADQUARTERS
BOSUN'S LOCKER LTD.
580 Johnson 386-1308

P-E-A-R-S-O-N
1970 GREW 16 feet Top — 85 h.p. Mercury — Runner-trailer. Like new, $3395.
P-E-A-R-S-O-N World of Pleasure Marine Division
386-3421 3388 Douglas

FIBREGLASS MATERIALS
Resin $6.95 Gal.
Cloth — Acetone, Matting
PELAGIC PACIFIC IND. LTD.
4 Huron St. 386-1811

PRIVATE — SAVE BROKER'S commission, 28' Chris Craft, F.W.C. planked hull, new motor, Daniels ship to shore sounder, excellent condition. Will consider runabout as part payment. Can be seen at Resthaven Government Wharf, Sidney. Asking $8,900. 388-6139.

FISH NET— New and Used NYLON and COTTON Ideal for fruit trees SHIP CHANDLER (McQUADES) 1252 Wharf St. 383-1141

FIBREGLASS MATERIALS, resin, $6.50 per gallon, mats, cloth, acetones, etc. Westward Plastics, 2520 Beacon Ave., Sidney, 656-2665.

20' GLEN L. CRUISER, SINK, table, head, 1970 50 h.p. Mercury motor, will take 12' aluminum car top, as part payment. $2,500. 386-7302.

FOR CHARTER, FULLY EQUIPped Columbia 22 fibreglass sailboat. Charter daily or weekly. Example: 7-day week, $140. Sleeps 4. 382-9476 after 6.

20 FT. SPORTS FISHERMAN fibreglass, sold in component sections, hull. $1200. Westward Plastics. 2520 Beacon Ave., Sidney. 656-2665.

OWNER HEADING FOR NOVA Scotia, must sell 14' speedboat, with 40 h.p. motor and trailer, first $450 takes. 386-0547 or 1333 Lang St.

BOAT SEATS—CANVAS REPAIRS Al's Boat and Car Upholstery 10612 McDonald Park Rd. - 656-3568

1961 GALE (O.M.C.) 40 H.P. outboard in good condition with tank, new control, new ignition system, $350. 656-3772.

12' RUNABOUT, '69 10 H.P. Johnson, asking $375. '58 Evinrude 25 H.P., asking $75. 384-7540 after 6.

1964 JOHNSON 40 H.P., LONG shaft, tank, controls; $375. 11' boat, $50; boat trailer, $75. 642-5750.

AL'S BOAT TRAILERS FOR THE BEST PRICE AND THE BEST DEAL IN TOWN. 214 DUNDAS, 383-8233.

MARINE TOILET, $45. PAIR Cowichan paddles, $8. Navy paint, $3.50 gallon. Gyro compass, $25. DC ½ H.P. motor. 384-2893.

32' TROLLER, 1971 CLASS A licence. Phone and sounder, Gurdies 1 year old, engine rebuilt, $2,000. 642-3293.

27' CABIN CRUISER, PLANKED, 6 cylinder Chrysler, built 1949, sounder, $3,500 or best offer. Will finance part. 479-6570.

BOSUN'S BOAT SALES Boat sales and charters. Specialist in new and used sailboats. 656-3421 386-1308

15' GLASSCRAFT, CONVERTIBLE top, full cover, 35-h.p., 18-h.p., Tee Nee tilt boom trailer, $1,375. 598-4490.

1964 9½-H.P. JOHNSON, EXCELlent condition. Best offer. 477-2113.

WANTED—SMALL TRAILER FOR 12' boat and 6-7 h.p. motor. Reasonable. 385-0620.

HELEN-E 42' TROLLER. CAN be seen at Port Alberni till June 12. Phone 724-0713.

SWIFTSURE. DON'T MISS SEEing, 32-ft. sloop "Rutil," Fisherman's Wharf.

16' CLINKER, 9-H.P. BRIGGS with clutch, cabin. 478-4498, 478-4907.

18 FOOT CANVAS CANOE, needs attention. Nearest $50 buys. 382-7506.

TONY BURTON SAILING SCHOOL 477-6325 386-1308

Buy with confidence for less PRODESTO 939 Johnson 383-5812

30 FT. DOUBLE ENDER, OIL stove, sink, private head, sleeps six, $1500. or best offer. 652-2736.

17' BRANDLMAYR RUNABOUT and trailer, $700 or make an offer. 656-2305.

15' FIBERGLASS RUNABOUT 35 h.p. Chrysler electric, top, near new. 1967 kicker. $1175. 642-3293.

14' REBUILT CABIN BOAT, with trailer if desired. 658-8002.

8' WOODEN HYDROPLANE, good condition. 383-3466.

10' SAIL BOAT EXCELLENT condition. Offers. 479-4661.

## 80 BOATS AND MARINE

M M M M M M M M M M M M
SOON — B.C.'s LARGEST, BRIGHTEST MARINE SHOWROOM!
WE ARE MOVING JUST DOWN THE STREET TO 800 CLOVERDALE AVE.
WITH THE SAME STAFF, SERVICE AND FINE PRODUCTS!
SAVE 10% THIS WEEK ON ANY USED, RECONDITIONED OUTBOARD — WE DON'T WANT TO MOVE THEM!
MERCURY MARINE SALES
736 CLOVERDALE AVE.
385-8922
M M M M M M M M M M M M

USED
SKI
RUNABOUTS
14½' GLASCRAFT, Deepvee runabout c-w 40 h.p. Johnson and Explorer trailer $1195
14' CELLO FINISH runabout c-w 35 H.P. Chrysler, electric and trailer $795

USED OUTBOARDS
20 h.p. JOHNSON '67 $350
20 h.p. JOHNSON '69 $425
20 h.p. JOHNSON '70 $475
28 h.p. JOHNSON '64 $275
20 h.p. CHRYSLER '68 elec. $350
35 h.p. MERCURY '63 elec. $375
35 h.p. CHRYSLER '68 elec. $475
55 h.p. CHRYSLER '67 elec. $550
55 h.p. BEARCAT 4-cycle $750
COAST POWER MACHINES (1961) LTD.
2520 Government St. 382-8291

CANOVE COVE MARINA
Swartz Bay Sidney, B.C.
656-3915
18' 6" BRANDLMAYR Runabout. Evinrude outboard. Good condition. Offers
20' BERTRAM, all-fibreglass, 160 Mercruiser. $6,500 or any reasonable offer accepted.
22'6" CHRIS CRAFT cabin cruiser, Ford power, stove, galley, head $3995
26' GRENFELL, rebuilt '71 interceptor, completely equipped. Including boathouse $8750
26'6" SHEPHERD Express Cruiser, Chrysler 318, radio, sounder, accommodates 4. Excellent condition $11,495
33' 1968 CHRIS CRAFT Seastrake, twin power, radio, sounder $21,000
35' ENNO fibreglass, twin Chrysler, power, well equipped $18,500
37' CANOE COVE SPORT-FISHERMAN, twin caterpillar diesels, 7.5-kw generator. All in new condition with low hours $55,000
CANOE COVE FIBREGLASS YACHTS 37' to 53'

TOO MANY BOATS TO LIST IN DETAIL
New — used — demos.
POWER
12' glass runabout
17' glass runabout
29' de luxe twin screw cruiser
32' diesel character cruiser.
36' houseboat has everything.
46' H.D. diesel cruiser.
32' Luhns de luxe diesel cruiser.
48' H.D. diesel cruiser.
Grand Banks 32' to 50'
Alaskans 49' or 55'
SAIL
Minto dinghy — used
Aqua cat used
12' fibreglass dinghy.
15' crescent sloop.
17' jolly boat.
15' sun spot.
20' "Kitsilano" sloop, used.
26' Rawson 26, demo.
26' Grampian demo, and new.
30' Grampian custom finished.
41' CT Ketch, new.
30' Custom sloop, used.
And many more. If you do not like the asking price make an offer.
Trades Financing
OAK BAY and EXECUTIVE YACHTS
1327 Beach Drive
598-4515 (24 hours)

CLARK BROTHERS MARINA LTD.
656-3042
10775 McDONALD PARK RD. R.R. 1 SIDNEY, V.I., B.C.
17' DEEP VEE Sangster Craft 90 H.P. Johnson — complete with trailer $1950.00
22' BEAVER round vee day hull —hardtop — V8 power — must sell. Complete with boathouse $2750.00
25' EXPRESS Fibreglass lapstrake skiff — less than 150 hrs. use — reduced from $13,850. Asking $11,500.00
30' MONK EXPRESS Cruiser — 275 H.P. fresh water cooled G.M. motor — six sleeper —new upholstery, carpets etc. Equipped with radio telephone, oil heat, trimatics. In immaculate condition $12,900.00
ALL ENQUIRIES TO OFFICE

"FREYA" SHE IS A 21', 1969 Venture sailing sloop (all fibreglass) with 4 berths, head, galley, compass, anchors, working sails, roller reefing, motor, rubber dingy, boom tent, and trailer. Want $4,000. Will take offers. Contact Mr. W. H. Allen, R.R. 2 Milligan Rd., Port Alberni, or phone 724-1034.

PHILBROOK'S SHIPYARD LTD.
656-1157
MARINE ENGINE OVERHAULS

15' FIBERGLASS RUNABOUT with 40 h.p. electromatic Evinrude and trailer, almost new, $1695. 18' cabin clinker boat with 60 h.p. Evinrude, immaculate, $1675. 14' Voyageur canoe, $137.50. Deep Cove Marina 656-2810.

HAIDA 26 SLOOPS Marine Supplies Open Saturdays MAYHEW AND STRUTT LTD. 2300 Douglas St. Phone 386-7704

16' FIBERGLASS BOAT, 75 H.P. electric start motor, 4 h.p. fishing motor, sleeper seats, tilt trailer, speedometer, 4 and 5 gallons gas tanks, running lights, excellent condition. $1500. 385-2717.

10 FT. BOAT AND TRAILER. Boat needs bottom fibreglass. $50. 479-3909.

15' BOAT WITH OPEN CABIN and trailer, inboard motor if wanted. $125. 479-5741.

14' UNFINISHED BOAT, $40. 385-4016.

26' BOAT WITH 80-H.P. GREYmarine motor. 656-3563.

12' PLYWOOD BOAT, $60. 8' pram, $40. 598-3404.

WANTED: 16" FIBERGLASS canoe. 477-4451.

## 80 BOATS AND MARINE

VAN ISLE MARINA

NEW LISTINGS

$2,750 — 22 ft. CABIN CRUISER, 110 H.P. Mercruiser IB-OB. Extra heavy plywood hull, motor in good shape.

$11,750 — 32 ft. SIX-SLEEPER FAMILY cruiser. 185 H.P. G.M. fresh water cooled gives a comfortable 15-knot cruising speed.

SPECIAL VALUES

$7,250 — 26 ft. EXPRESS CRUISER, 215 H.P. Interceptor F.W.C. equipped and ready to go now Price reduced for quick sale.

$8,500 — 27 ft. ARTCRAFT, 230 H.P. Crusader run only 420 hours. Planked hull and a fine sea-boat.

VERY SPECIAL

$25,000 — 35 ft. DIESEL CRUISER, in new condition. Very roomy and loaded with extras. Out of town so please make appointment to see this fine boat.

40 ft. Aux. Cutter $23,800, 31 ft. Cruiser $4,750., 25 ft. Twin Screw $6,000., 18 ft. cabin sloop $1,300., 23 ft. Sloop $3,500., 30 ft. Yawl $13,500., 26 ft. Trojan $11,500., 25 ft. Weekender $3,950., 27 ft. Chriscraft all-fiberglass $15,495., 29 ft. Cruiser $10,500.

For more information on these and other boats please see Geoff Simpson or Alan Dickinson at the Marina.

VAN ISLE MARINA LIMITED
Tsehum Harbour
Sidney, B.C.
656-1138 P.O. Box 250

PEARSON MARINE DIVISION

OUTBOARD REPAIRS
Pearson Ltd. is about to build the finest engine repairs service in Victoria. The business will be founded on good work, speedy service, fair charges with estimates wherever possible and above all "customer satisfaction," with particular attention directed to your needs and requirements. We won't always be perfect, but we intend to try!

—PEARSON—
"World of Pleasure"
MARINE DIVISION
3388 Douglas, 386-3421

USED OUTBOARDS

| | | |
|---|---|---|
| 1967 | 100 h.p. Evinrude, new power head, completely rebuilt, controls and tank. | $1175 |
| 1970 | Evinrude 9½ h.p. Sportwin | $395 |
| 1969 | Johnson 20 h.p. | $425 |
| 1963 | Evinrude 75 h.p. electric shift, controls and tank | $575 |
| 1961 | Johnson 10 h.p. | $175 |

ALL BAY MARINA
2238 Harbour Rd., Sidney
656-3167

Your Authorized Evinrude Dealer

MUST SELL 15'6" FIBREGLASS deep-V convertible, sleeper seats, 55-h.p. Chrysler electric start, 2 fuel tanks, Roadrunner trailer, paddles, life jackets, will ski 3 persons. Nice condition. $1695. May be seen at 2920 Bridge Street, 8 a.m.-5 p.m. Monday-Saturday. 386-6345.

24' MOLDED FIBRELASS Golden Viking factory houseboat; 100 h.p., a beautiful unit for safe family cruising and fishing. Cost $6,900. Offers wanted for cash or will trade for lot or small acreage. 383-0474.

FIBREGLASS SLOOP, 26' length, 3 years old, fully equipped, head, water, propane stove, Minto fibreglass dinghy, winter storage cradle and tarpaulin. Electric start motor, sleeps 3 and in excellent condition. $5,000. 477-4297.

SPECIALS
28' Cabin Cruiser, reduced to $2,750.
27' houseboat, new, only $8,500.
Can finance. Will swap, car, pickup, trailer or? 386-0160.

BOAT PLANS AND FULL-SIZE patterns for all types of crafts. Send 50c for brochure or $5 for complete boat-building book, including types available. Angus and Pike Ltd., 3943 C, Quadra St.

14'6" CUSTOM FIBREFORM full top, 33 Evinrude electric, trailer, sleeper seats, etc. 25 hours on motor. Immaculate condition. Cost new $2795. Sacrifice. Offers. 656-1675.

OLD BOAT?
Your cabin redesigned and a cellofinished hull, will make it look like new. Ask for an estimate.
JENKINS MARINE
477-1127 eves. Bus. 479-2244

17' BRANDLMAYR, CONvertible top, upholstered seats, 75 and 6 H.P. motors, heavy duty trailer. Best offer. Can be financed. 477-6540. 1930 Casa Marcia.

NEW 20' ROGUE FIBREGLASS sports fisherman. Hull only $1200. Complete $4200. Financing available. Westward Plastics, 2520 Beacon Avenue, Sidney. 656-2665.

WESTWARD BOAT BROKERAGE. Consign your boat with us. Buyers waiting! Full repair facilities. Fibreglassed materials. 2520 Beacon Avenue, Sidney. 656-2665.

14½' ALUMINUM LONE STAR, steering, new controls, 33 H.P. and 3 H.P. Johnsons. Holsclaw trailer. Excellent, $1150. 478-4837 or 478-1270.

FIBREGLASS MATERIALS. RESin $6.50 per gallon. Cloth, mats, etc. Westward Plastics, 2520 Beacon Avenue, Sidney. 656-2665.

47' KETCH, REASONABLE offer. Must sell due to health. Gov't wharf, Resthaven Drive, Sidney, B.C. or Box 131.

RACING HULL HAL KELLY design, 22 h.p. Mercury engine, both in excellent condition. 383-7602, 592-1958.

30 H.P. UNIVERSAL MARINE engin, runs well, $125. 12' fibreglass boat and trailer, $175. 8' pram dinghy. $25. 479-2616.

15' GLASSCRAFT WITH FULL convertible top, 1966 50-h.p. Mercury electric; McCulloch trailer. $1350. 386-9852.

75-H.P. JOHNSON ELECTRIC and generator, A-1 condition, sell or trade for 40-h.p. electric. 478-1987.

15' BOAT, 1966 JOHNSON 20 H.P. with controls and steering, tilt trailer, $425. 12-h.p. Elto, $75. 383-5886.

TAXES DUE
Sacrifice! 18' Glaspar I.O.B., fine sea boat, refitted. $895 or offer. 580 Margaret St.

FRONTIERSMAN CANOES
sales and rentals
BOSUN'S LOCKER
386-1308 580 Johnson

SACRIFICE, 16' PLYGLASS WITH 40 h.p. motor and trailer, $625 or offers. 385-4294 after noon.

TWO 40 H.P. ENGINES ON 15 ft. ski boat. Excellent condition, $1 425. 9103 East Saanich Road.

18' FIBREGLASS BOAT, 55 H.P. motor and E-Z loader trailer. 478-4755.

17' TURNER CLINKER WITH 9-h.p. inboard, good condition. Ready to go. $225. 658-5142.

8' DINGHY, NEWLY PAINTED, good condition. First $40 takes. 388-6592.

14' BOAT, 22 H.P. MERCURY, trailer, windshield and controls. Offers. 385-1603.

16X6'3" RUNABOUT, STRIP-planked, like new $575 or offer. Consider car in trade. 384-5740.

WANTED FOR CASH LATE model 50-65 h.p. outboard, short shaft with single controls. 383-3194.

37' TROLLER, A LICENCE, diesel. 642-5954.

BOATS WANTED: CASH OR consignment. 656-1675.

8' SABOT, $165.
383-3375.

BOAT TRAILER, WILL TAKE up to 14 ft. boat $65. 478-2614.

WANTED: 14' CLINKER BUILT rowboat. 592-2830.

## 80 BOATS AND MARINE

O'ROARK BOATS
Announces the introduction to B.C. of a line of small steel pleasure craft, sail and power, admirably suited to ocean use. Hulls are available in various stages of completion.

Excellent designs and workmanship at an exceptionally reasonable price.

S. O'Roark
Designer and Builder
29 Dallas Rd. 388-6922

SMITH BROS. FOUNDRY
and
MACHINE WORKS LTD.
We can NYLON COAT corroded deck hardware for a FRESH NEW LOOK.
HOURS: 8:00-5:00 Mon.-Fri.
632 PEMBROKE — 384-1625

B.C. BOAT SAVES
Save on:
Marine Insurance Premiums
Boat Equipment Purchases.
$1500 Personal Accident.
Cruise Planning and other Services.
Join the
B.C. Boat Assoc.
819 Fort St. 386-6124

FOR SALE OR TRADE, 16' plywood runabout, fibreglass bottom, new canvas top. Newly overhauled, 40 h.p. electric start motor. Will trade for 12' or 14' aluminum car top boat with up to 10 h.p. motor, plus difference in value. 479-5959.

BOB'S BOAT SALES
EXPLORE THE GORGE IN A CANOE
$1.50 per hr., $9 per day. Open dawn til dusk. Everyday but Tuesday.
355 W. Gorge 385-2082

10 H.P. OUTBOARD JOHNSON with tank, $35; 12 H.P. outboard Westbend, no tank, $15; 9 H.P. Wisconsin air cooled inboard, offer. Frames and patterns for 13' Playboy runabout, $10. 388-4039.

23½' GRENFELL EXPRESS Cruiser, 275 h.p. fresh water cooled, enclosed head, dinghy, full canvas, swim step, less than 100 hours on rebuilt engine, $6500. 383-2871.

ORR MARINE
G.M. MODEL 6-110—235 H.P.
ALLISON R. GEAR
31 Erie St. 382-5813

IDEAL FISHING BOAT
12-foot Voyageur, plywood with windshield, steering, and remote controls 5 H.P. Johnson outboard. Factory-built trailer (big wheels). Price $500. Phone 477-1900.

SPECIAL 27 FOOT CHRIS CRAFT double planked, twin 145 h.p. Chris Craft engines, head, sink, stove, furnace, sleeps 4, many extras, surveyed, asking $7,500 will take trade. 656-1675.

FOR SALE: 10 HP MERC. $250. Low hours. New 12' aluminum boat, $175. Trailer could handle 18', homemade, good shape, $40 656-1660. 2314 Grove Cres.

24' DAY CRUISER, FISHERMAN, 6-cylinder Chrysler Crown, FWC heads, stove, sink, C.C. radio, sounder, full canvas, many extras. $3,500. 384-3486.

FOR CHARTER, FULLY equipped Columbia 22 fibreglass sailboat. Charter daily or weekly. Example: 7-day week, $140. Sleeps 4. 382-9476 after 6.

18' FIBREGLASS PLYWOOD boat, complete. 1969 85 H.P. Chrysler outboard, controls and trailer, extras, $2,000 or closest offer. 479-6960.

SACRIFICE
13'6" runabout, glass non ply. $75. 652-2291.

12' ALUMINUM SPRINGBOK, 6 h.p. Viking, trailer, $350. 479-5275.

MODIFIED MINI MAX. 592-3801.

## 92 SPORTING GOODS

GUN TRADERS
30-30 Marlin-4x, $119; 30-30 Win-3x, $159; Sav. 22 Hornet, $59; 30-06 Safari 3x9, $135; 243 BSA-10x, $229; 30-06 BSA-4x, $195; 12 Noble pump, $45; 16 mod. 12 Win. rib, $115; 22-410 Stevens, $45; Win. 95 38-72, $109; 32 Dreyse, $29; 22 Hi-stan, $54; 9 mm Luger DWM 1916, $129; 25 Walther, $49.

TRADE — BUY — or SELL
ROBINSON'S
1307 Broad 385-3429

HACKLE CAPES!
Huge selection of 'TOP QUALITY' capes — Special $3.95 your choice — new shipment of Wheatley fly boxes — 12 models on hand.
ROBINSON'S
1307 Broad St. 385-3429

SCUBA DIVING COURSE, $35
Starting June 24. 2 qualified instructors. Sanctioned by the National Association of Underwater Instructors. Dan's Diving Den 383-7711.

ROYAL OAK SPORTING GOODS
FISHING GEAR and BAIT
Everything for FRESH and SALT water.
ROYAL OAK SHOPPING CENTRE

TENNIS—HEADQUARTERS
Balls, shoes, racquets, stringing
RAY'S SPORTS CENTRE
1692 Douglas 385-6312

SPECIAL — ARBELETE SPEAR GUNS
from $11.95 up
Scuba Shop 832 Fisgard

COLLECTOR WILL PURCHASE antique and modern guns, pistols and revolvers. 383-6224.

NEAR NEW NYLON LINED Farmer John wet suit, complete. 384-1977.

NEW ITHICA FIELD GRADE pre war double shotgun, in perfect condition, $135. 743-5554.

GOLF CLUBS, BEN HOGAN Signatures. Woods, irons, putter, cart and bag as new. 479-6746.

COMPLETE SET GOLF CLUBS, new bag, $100. 386-7486.

## 93 STOVES AND FURNACES

FOR SALE: 24" ELECTRIC range, 2 years old, automatic, oven and timer. 478-3800.

G.E. RANGE AND APARTMENT-size Beatty range, good condition. 382-9704.

OIL STOVE AND OIL HEATER $10 each. 385-3579.

40-GALLON OIL TANK AND stand, $6. 385-4606.

TAPPAN GURNEY ELECTRIC stove, $50 or offers. 382-2768.

SEARS MEETS ROEBUCK

A Classified Ad played a role in the Sears-Roebuck story—this ad appeared in The Chicago Daily News in 1887—

"WANTED — WATCHMAKER with references who can furnish tools. State age, experience, salary. — R. W. Sears, Jeweller."

It was Alvan C. Roebuck who answered and got the job selling watches, jewelry, and mailing them, which developed into the world's greatest merchandising operation.

## 96 CAMERAS, SUPPLIES and PHOTO FINISHING

OLYMPUS
the right camera
at
the right price
at
the right place
ELECTRIC EYE

OLYMPUS
A camera in everyone's price range.

ELECTRIC EYE
1006 Broad St. 386-0333
Between Eaton's and the Parkade

ELECTRIC EYE
Victoria's Complete Photography Centre

WIN $100 OR MORE
in the
Victoria Photo Supply Contest
Enjoy a trip to the STSAMIS Indian Cultural Festival at Macaulay Point ... see the exciting dances presented at 2 p.m. and 7 p.m. every day through Saturday, May 29. Enter your best color picture of the dancers in Victoria Photo Supply's contest—you may win the
$100 FIRST PRIZE
(plus $50 merchandise voucher if your entry is processed by Victoria Photo Supply)
$75 SECOND PRIZE
(plus $35 as above)
$50 THIRD PRIZE
(plus $25 as above)
Full Details at
VICTORIA PHOTO SUPPLY
1015 Douglas Street 385-3458

50 MM AUTOMATIC MIRANDA camera, all accessories. Never been used. $230. 382-8050.

ROLLEIFLEX 2.8F WITH LENS accessories and Bolex 8mm projector. 652-2102.

WANTED: 4X5 ENLARGER AND 4x5 camera equipment. 383-7006.

## 97 FURNITURE

UNDER THE YELLOW SIGN

Good selection in new and used

We take trade-ins or buy outright

USED SECTION

| | |
|---|---|
| 36-inch wardrobe | $49.95 |
| Black naugahyde swivel tub chair | $59.95 |
| Console table, light oak, 40" | $59.95 |
| French Provincial square coffee table | $39.95 |
| Hideabed, a real buy, full size | $74.95 |
| Set of 3 nesting tables, arborite | $23.95 |

NEW SECTION

| | |
|---|---|
| Singer swivel rockers in olive and gold floral design | $149.95 |
| Cherrywood step, lamp, and coffee tables in polished finish, each | $46.95 |
| Arborite coffee and step tables from | $9.95 |

STANDARD FURNITURE
BARGAIN ANNEX
753 View St.
382-5111

THE GALLERY
Div. of the Home Furniture Co. Ltd.
Fine quality traditional furniture. Antique reproductions from Britain.
825 Fort St. 382-5135

THE TRADERS
DOWNTOWN STORE
340-coil Hollywood bed. Complete with headboard, only $54.50.
THE TRADERS
845 Yates 388-6013

KILSHAW'S AUCTIONEERS
Buy — Sell — Appraise
1115 Fort 384-6441

PAY CASH AND SAVE
See Our Ad Under Miscellaneous
PANDORA FURNITURE LTD.
NEW AND USED FURNITURE
1050 PANDORA AVE.
383-6319

LUNDS AUCTIONEERS
WE BUY AND APPRAISE
926 FORT 386-3308

FURNITURE RE-UPHOLSTERY
For samples and free estimates in your home call J. Worden or G. Hodgson, 382-5111.
Standard Furniture, 737 Yates

CLEANING
Upholstered furniture and carpets cleaned and demothed, your home.
For Free Estimates Call 382-5532
Ambassador Home Service

9-PIECE WALNUT DINING room suite, waterfall design, $275. Chest of drawers, $20. Chesterfield and matching chair, $60. 592-3651.

2 STEP TABLES, ONE KIDNEY coffee table, TV, all blonde color. $50. 385-7202.

CINNAMON NYLON BROCADE three-piece sectional chesterfield. Excellent condition, $250. 656-2377.

WE BUY YOUR FURNITURE, household goods pictures, tools, etc. Best cash prices, 386-0462.

LOVE SEAT, OLD GOLD BRUSH nylon. In perfect condition. $135. Phone 592-7040.

CHESTERFIELD SET (LEATHerette). Davenport, lamp, table, desk, kitchen suite. 384-5920.

THREE OAK TABLES, 5 FT. long, $35-$45, chairs $13. Must go this weekend. 592-7732.

HIDE-A-BED AND MATCHING chair, good condition, 385-3281.

ROLL-AWAY COT
592-7307

DINING TABLE AND FOUR chairs. Walnut finish. 477-6027.

4-PIECE DOUBLE BED SUITE, light oak, $65. 385-7088.

## 98 TV, STEREO, RADIO SALES and SERVICE

SERVICE FOR MOST MAKES TV AND STEREO
RCA — Zenith
Electrohome
SALES — SERVICE — RENTALS
KENTS LTD.
742 FORT 383-3513, 383-7104

—SPECIAL—
Bell and Howell
C60 Cassettes
$1.39 ea. or
2 doz. for $24
STEREO WORLD
726 Yates 388-7233

CAR STEREOS FOR SALE, bankrupt stock. 386-6837 evenings, 382-4228 days.

SEABREEZE STEREO TAPE REcorder, recently serviced, $130 385-0174.

MOVING, LARGE CABINET colour TV set, good condition. 656-3554.

BELL AND HOWELL CASSETTE tape recorder, like new. Phone 642-5661.

LIKE NEW ATTRACTIVE 21 inch T.V., excellent working order, $60. 479-7757.

SONY TC 200, STEREO TAPE recorder and tapes. 382-8328.

## 98 TV, STEREO, RADIO SALES and SERVICE

1971 ZENITH
19"
CHROMACOLOR TV
Rent to own plan
$16.00 month
Satisfied? Apply to purchase (plus de. and ser. dep. if applicable).

RENT 25" ZENITH
CHROMACOLOR
BY THE MONTH!

Phone today
MAIS TV RENTALS
385-2435

RENT OR RENT TO OWN
Rent a 1971 color or black and white TV, Zenith or Electrohome. Lowest prices in town.
CITY CENTRE TV
3970 Shelbourne
University Heights Mall
477-6971 658-8385

1971 ZENITH
20" Portable TV
NEW
Rent to own plan
—Phone Today—
MAIS TV RENTALS
1821 Cook St.
385-2435

Color TV special. We will fully guarantee for 2 years any color TV sold between May 28 and June 15, 1971. Take advantage of this special offer.

ATLAS STEREO CENTRE
764 Fort St. 385-2712
FAST, LOW-COST SERVICE

OUR CORNER CELEBRATES CENTENNIAL
Come into Quadra Service Centre and see an original 140-year-old music box, which we will be glad to play for you.
3514 Quadra — 385-6422

HAVE PURCHASED SIMPSONS-Sears Silvertone colour TV and stereo combination, am selling 25" Fleetwood black and white TV stereo combination, Spanish style cabinet. Perfect condition, $250. Call after 5 p.m., 477-3337.

HAVE JUST PURCHASED Simpsons-Sears Silvertone Coloured TV, stereo combination; have for sale RCA Victor console stereo, Garrard changer, AM-FM stereo, radio, 6 speakers and extra speaker jacks. 384-6810.

TV RENTALS
The Best TV Rental Service
From as Low as $7.00 per Month
PHONE TODAY—385-2435
MAIS FURNITURE
1821 Cook Street

HAVE JUST PURCHASED Simpsons-Sears coloured TV, have for sale 23" RCA console black and white TV, in perfect condition, walnut wood grained cabinet, $150. 477-8383.

HAVE JUST PURCHASED SIMPsons-Sears Silvertone coloured TV combination; have for sale 25" RCA black and white console TV in perfect working order. Walnut wood grained cabinet. 477-4119.

RENT TO OWN—19" portable TV — All rent applies on these. BUTLER BROTHERS LTD. 1720 Douglas St. (across from the Bay). 383-6911.

22" COLOR TV WITH FRENCH provincial cabinet (with doors) — a real beauty — see it at Butler Brothers Ltd. 1720 Douglas St. 383-6911.

TV RENTAL
Ask about our June rental specials. BUTLER BROTHERS LTD., 1720 Douglas St. (across from The Bay). 383-6911.

PHILIPS STEREO SALE
TV RENTAL, SALES-SERVICE
ELECTRON
100 W. BURNSIDE RD. 383-5432

32 WATT SCOTT AMP, GARrard lab 80 changer, Empire 88E stylis Wharfdale speakers, custom boxes $425 firm. After 5, 386-1736.

17" PHILCO TV HAVING CLOCK with alarm. Picture tube rotates through 180 degrees. Excellent condition. $70. 477-1607.

SONY T.C. 355, 4-TRACK stereo tape deck, hi-fi microphones and 3 tapes, $250. 652-1618.

FLEETWOOD 3-WAY COMBINAtion, 12 years old, excellent condition, $50. 598-1557.

STEREO-RADIO COMBINATION, excellent working condition, best offer. 383-3916.

23" BLACK AND WHITE CONsole TV, new picture tube, $115 478-2429.

EMERGENCY TV REPAIRS
CALLS $5. 592-4315

21" TV — WORKING VERY well, only $35. 386-2851.

21" TV, WORKING GOOD. FIRST $29. 386-2851.

KRACO 8 TRACK TAPE DECK and speakers, $80. 382-1903.

## 99 GROCERIES, MEAT and PRODUCE

THE WAREHOUSE WHOLESALE Food Distributors, 47 Songhees Rd. First turn left — 100 feet past Johnson St. Bridge. Prices effective Thurs., Fri., Sat. Open to the public daily, 9 a.m. to 9 p.m. Open Saturday 'til 6 p.m. We reserve the right to limit quantities. Tulip canned Bacon, 1-lb. tin 79c; Turkey hind quarters, dark meat, lb. 35c; Scott Cashmere Toilet Tissue, 4 rolls, 39c; Reg. or Fine Grind Nabob Coffee, lb. 79c; Canada Choice, Lean Chuck Steaks of Beef, lb. 59c; Local Tray Pack Fowl, lb. 19c; Fancy Frozen Strawberries, 2-lb. cello bag, 89c; Vine Ripened Beefsteak Tomatoes, 1½-lb. tray, 29c.

ALBERTA MEAT DISTRIBUTORS LTD.
FROM OUR RETAIL DEPT.

| | |
|---|---|
| Delmonico steaks, 6 oz. average | 49c ea. |
| Chuck steaks | 69c lb. |

FROM OUR FREEZER DEPT.

| | |
|---|---|
| Front quarters | 55c lb. |

1811 Cook St. 383-3012

WESTERN MEATS
3553 Happy Valley Road
Ph. 478-1621 Eves. 478-2820
Frank and Bill Spiller
COMPARE OUR PRICES
Fully guaranteed red or blue brand Swift's Premium Beef, cut, wrapped and frozen.
FREE DELIVERY

| | |
|---|---|
| Front Quarter | 57c lb. |
| Sides of Beef | 69c lb. |
| Hind Quarter | 81c lb. |

EXTRA SPECIAL

| | |
|---|---|
| Lean Sides of Pork | 37c lb. |
| All Meat Pet Food | 19c lb. |

VICTORIA BAKERY
15 loaves for $2.87
Sliced or unsliced
822 Yates 382-0221

SUPER LOW COST
Canada choice, Canada good, sides of beef 67c lb.; hind quarters 79c lb.; front quarters, 57c lb. 25-lb. meat freezer pack, $22.98.
899 Esquimalt Rd. 382-8196

SHOP AT "THE WAREHOUSE" Wholesale Food Distributors, 47 Songhees Rd., first turn left — 100 ft. past the Johnson St. Bridge. Open daily, 9 to 9; Sat. til 6 p.m.

BUY COWICHAN VALLEY spring lamb, 70c per lb. Griers Farm Ltd., R.R. 1, Cowichan Station, 746-6550.

FIRBANK FARM
1180 ROYAL OAK
Boiling Fowl, cut up, 2-3 lbs each, 10 pkgs. $5.90.

## 99 GROCERIES, MEAT and PRODUCE

THE B. WILSON CO. LTD.
Serving Victoria Since 1902
Freezer Specials
Sides Red Brand 69c
Sides Blue Brand 68c
Front ¼ Red Brand 54c
Front ¼ Blue Brand 53c
Sides of Pork 38c
Budget Terms Available
FREE LOCKERS
Open Mon.-Fri. 9-5
536 Herald St. 382-3444
100% Guaranteed

HARVEY'S MEATS

| | |
|---|---|
| Home cured double smoked picnics | 39c lb. |
| Tender, boneless stew beef | 89c lb. |
| Boneless corned beef | 89c lb. |
| Home cured sliced side bacon | 59c lb. |
| Smoked jowls | 29c lb. |

Freezer Specials
STANDARD SIDES OF BEEF—GUARANTEED TENDER 69c lb.
SIDES OF PORK 42c lb.
BUDGET Terms Available · Turn in to our free parking lot while shopping
HARVEY'S
2709 Quadra St. 383-2031

VICTORIA MEAT MARKET
S-T-R-E-T-C-H-E-S YOUR FOOD DOLLAR
625 JOHNSON STREET

WILLIAMS QUALITY MEATS
Red brand steer hinds 82c lb.
795 Fort St. 384-1613

## 100 MISCELLANEOUS FOR SALE

STEWART & HUDSON
Building Supply Centre
CARPET REMNANTS
Save up to 50 Per Cent

| Type—Color | Reg. | Sale |
|---|---|---|
| Embossed Rust 7'x12' | 55.90 | 37.30 |
| Loop Shag-Gold 8'7"x10'6" | 90.70 | 59.95 |
| Loop Shag—Gold | | |
| Loop Shag—Moss 8'x12' | 84.95 | 58.65 |
| Embossed Nylon—Rust 6'9"x12' | 53.90 | 35.95 |
| Loop Shag—Rust 8'x12' | 84.95 | 58.65 |
| Loop Shag—Moss 7'2"x12' | 74.70 | 49.80 |
| Loop Shag—Green—Gold 5'9"x12' | 61.45 | 41.00 |

MANY RUNNER SIZES PRICED TO SAVE YOU MONEY
BROWSE IN OUR BASEMENT DISPLAY, TILES AND ARMSTRONG VINYL FLOOR COVERINGS AVAILABLE.

PAINT BARGAINS—$3.99 Gallon
White Exterior Latex
White Interior Latex
White Exterior Oil
Fence Stain $2.49 Gallon
(Brown, Red or Green)
4" Stain Brush Ea. $1.59

PICNIC TABLES
Choose from 2 styles
Only $19.95

GREENHOUSE GLASS
50' case 16"x16"—Only $11.95
100' case 16"x16"—Only $22.95

CRESTWOOD KITCHENS — Cost no more! Why settle for less? We'll be glad to estimate your needs for a CRESTWOOD KITCHEN. COME IN AND SEE OUR DISPLAY KITCHEN.

OPEN 6 DAYS A WEEK—7:30 to 5:30
CHARGES—BUDGETS—386-3211
400 BLOCK GORGE ROAD EAST
STEWART & HUDSON

CARPET 17'6"X11'6", $85; OAK rocking chair; buffet; oak chair; ironing board; electric kettle; chest of drawers; small table; electric deep fryer; 2 Venetian blinds, 30"x60" each; clothes dryer rack; folding screen; laundry basket; electric fire, coal effect; lawn chair; and assorted nails. 383-1292.

GOLD BROCADE SOFA AND chair; 14x16 green hard twist rug; 230 watt stereo; lounge chair; Kroehler Mediterranean bedroom suite. 383-3655 after 5.

BLENDER WITH GLASS JAR, mixer, 3 speed, steam iron coffee percolator, popcorn popper, film editor, movie lightbar, 383-8323 evenings.

ICE REFRIGERATOR, $15; Toilet with holding tank, $25; both suitable for trailer or boat. Viking Electric Kitchen range, $30. Phone 382-1294.

DANISH FLOOR LAMP, $20; 5-piece dinette, new, $80. Book cabinet with books, $25. Boy's bed, new, $35. 3-way combination, $285. Fleetwood Fridge, $30. Double bed, $10. 971 Jasmine Ave.

SELLING OUT
9-Piece dining suite, extra buffet; living room furniture, rugs, drapes, curtains, 598-4834 or call at 1608 Hampshire Rd., Sat. or Sun.

USED RED BRICK, PANEL boxes, aluminum windows, sinks, toilets, bathtub, 4 inch cast pipe, fire escape, copper pipe, floor safe, antique sideboard. 478-3634.

CLOCK RADIO, ROLLER skates, pup tent, fish tank, hockey pants, scoutmaster hat, air mattress, stair treads, trilight, catamaran sailboat. 477-1218.

DOUBLE BED; ROLL-A-WAY bed, 39"; chrome table and 6 chairs; chesterfield-chair; automatic fridge; Moffat stove; 30 ft. extension ladder. 598-4753.

2 ALUMINUM SHEETS STYrafoam floats, 20"x30"x18' long, $50 each or offers. 30" Viking automatic electric range, good condition. $50. 386-1988.

LADY'S GRAND PRIX DIAmond ring set, one year old, appraised at $490, asking $290 or best offer. 385-6840.

HOUSEHOLD FURNISHINGS, living room, bedrooms, fridge, automatic washer, etc. Sunday from 9 a.m.-7 p.m., 598-4996.

EVENING DRESSES WITH coatees, one white, one green, 40 years old. Large black velvet scarf. 382-7340.

POWER HACK SAW, DE VILBIS ACB gun, antique gas fireplace, Assorted mechanical stock. Cheap. 478-6476.

FOR SALE; GIRL'S MEDIUM sized bicycle, $25: McClary-Easy floor polisher, $13. Both good condition. Phone 385-0350.

ELECTRIC HEATERS NEARLY new baseboard type. Various sizes with controls. Ideal for den or rec room or? 478-2729.

TOILETS, MONOMATIC RECIRculating toilets, brand new, only $149.95.
S. J. PEDEN LTD. 386-3464.

ONE ELECTRIC WHEELCHAIR for sale. Can be seen anytime in the backyard. Price, $250. In good condition. 219 Vancouver St.

TWO GIRLS' 26-INCH WHEEL bikes, $30 each; one single maple bed, $25. 479-4172.

NEARLY NEW WHITE WOOD clothes cupboard, want $40. 386-7192.

PHILLIPS 21" CONSOLE TV, excellent condition. 2 arm chairs. 477-5675.

CHAIN SAW, KAYAK, WRINGER washer, car top carrier and box. 2277 Trans-Canada Highway.

CHURCH PEWS, WILL SEAT 220, $1400; 30 blue choir gowns. 477-6885.

OLDER 40" ELECTRIC RANGE, large fridge, in good working order. Doll buggy. 652-1559.

1963 ENCYCLOPEDIA BRITANnica, yearbooks, stand, $225. 592-2652.

20-FOOT WALL DRAPES, green, 5-arm light fixture, carpet. 477-8615.

CAMPER ICE BOX AND 2 IOSOL camp heaters (1 2000 BTU, 1 5000 BTU). Boat windshield. 477-2274.

PRESIDENT 3-BRUSH polisher in top condition, $55. 388-9334.

ATCO LAWN MOWER, 14", IN good condition, $65. 4570 Torquay Drive. 477-1678.

CHILDREN'S GIRAFFE SLIDE and rabbit hutches. Offers. 382-9947.

GAS LAWNMOWER, BOB-A-Lawn, 18 inch cub Briggs-Stratton engine. 656-2537 evenings.

AUTOMATIC WASHER AND dryer. $400. 6 months old. 658-8074.

RACQUET CLUB SHARES FOR sale, $450. 592-2630.

CARTOP CARRIER AND LIGHTweight boat trailer. 592-1176.

## 100 MISCELLANEOUS FOR SALE

NEW AND USED FURNITURE
2-pc. chesterfield suites, $95 to $266; single size hide-a-beds, $149; space saver convertos, $59; swivel rockers, $29.95; platform rockers, $39.95; recliners, $79.50; odd chesterfield chair, $29; 5-pc. kitchen suites, $37.50 to $66; 7-pc. kitchen suites, $75 and $99; Duncan Phyfe drop-leaf table and 6 chairs, $247.50; 8-pc oak dining suite, $269; mahogany china cabinet, $149; corner china cabinet, $149; odd buffets, $17.50 to $159; bookshelves, $12.50 to $49.95; bunk beds, $59 to $129; single beds, $29.50 to $65; 3-pc bedroom suites, $95 to $213; chests of drawers, $21.95 to $69; mahogany hi-boy chest, $119; dressers, $29.50 to $45; 9x12 rugs, $59 to $79; Viking wringer washer, $59; vacuums, $22.50 to $59; Philco stereo, $169; carpet sweepers, $5.95 to $9.95; oak pinao stool, $29.50; cedar chests, $49 and $89; desks, $21.95 to $79; Dimplex heater, $39; coffee tables, $9.50 to $49.50; small wardrobe, $45; single mattresses, $19 to $32.50; double mattresses, $19 to $39.50; 54" Posture Poise mattress and box spring, as new, $99; padded headboards, 39", $4.75 to $9.95. Lamp Sale Continues. Save up to 40%
PANDORA FURNITURE LTD.
New and Used Furniture
1050 Pandora Ave.
383-6319

CLEARANCE OF USED APPLIANCES AND FURNITURE

| | |
|---|---|
| —Refrigerators from | $29.95 |
| —30" de luxe Frigidaire range | $89.95 |
| —Fleetwood 21" TV | $29.95 |
| —Used 2-pc. chesterfield, mint green, one at $49.50, one at $59.50. | |
| —Recliner with reversible cushion, good quality Naugahyde | $79.50 |
| —Large, comfortable upholstered chair | $24.50 |

MAIS FURNITURE AND APPLIANCES
1821 Cook 385-2435

PEOPLE'S TRADING POST
Double brass bed; wood heater; 8-pce. dining room suite; 1 organ; round oak table; vanity; oak mantel clock; hide-a-bed; movie projector and camera; 4 h.p. motor; as new 23" electric range; black naugahyde 2-pce. chesterfield, etc., etc.
2510 Trans-Canada Highway
478-3933
Open Sunday, 1-6 p.m.
"THE POST WITH THE MOST"

MEN'S SUMMER-WEIGHT PYJAMAS
made of light-weight flannelette, drawstring and elastic waist, sizes 36 to 44. $2.95.
SPENCER'S STORES LTD.
110 Gov't. St., "Downtown"

PATIO FURNITURE
Patio table with umbrella and table cloth, 4 aluminum lawn chairs and chaise lounge. Complete set only $78.
SLEGG BROS. LUMBER LTD.
3955 Quadra
479-7151

HARVEST GOLD KENMORE dishwasher, used 3 months, cost $379, sell $275; firescreen and 4-piece tool set, in copper, $25; 6 drawer desk, $30; typewriter, $15; Sapphire blue, 12x11'6" nylon rug, $75; continental bed, $20; 6-drawer bureau with full mirror, $40; swing-away rails for twin beds or king mattress, $25. All in as new condition. 598-3176.

5-PIECE WALNUT DINETTE, walnut buffet, kitchen dinette, chesterfield bed, sectional chesterfield, two complete double beds, 9x12 beige rug, 40-inch electric range, automatic washer, hand wringer, air cooler, beauty salon hair bleacher. 384-8589.

2 FULLY AUTOMATIC SEWING machines, excellent condition; 3 treadle sewing machines from $22. Over 25 other reconditioned sewing machines from $19. All fully guaranteed for one year. Sawyer Sewing Centres, 840 Fort St. 388-6228.

WORLD BOOK ENCYCLOPEDIA
28 Volumes: 1967-1971 Edition
For appointment to view and for terms please phone 384-2802.

MATCHING BROWN CHESTERfield, chair, coffee table, $75; arborite coffee table, $5; Volkswagen van seat, $25; Unique fireplace hood, ceiling suspended. Offers. 384-0253.

IRIDESCENT VINYL TAPE marks those hard-to-see driveways, and offers nightime protection for bicycles, cars, etc. 12-ft. roll only 49 cents at Industrial Plastics Ltd., 2105 Douglas St.

MOVING NORTH, MUST SELL. Refrigerator 9 cubic, Coldspot G.E. stove Kenmore four burner, rotisserie, glass door, both white and excellent condition. Price $55 each, phone 477-3515.

RADIO RECORD PLAYER, $39.95. Bedroom suites, $49.95 to $179.95. Duncan Phyfe dining room suite, $124.95. Books, china, glassware, etc. Eddy's Furniture, 414 Craigflower. 385-5219.

JOHN DEERE RIDING MOWers; Tractor with mowers; and self-propelled walk behind mowers in stock. VICTORIA JEEP, 597 Hillside.

TWO 4-DRAWER CHEST OF drawers, one with mirror, $35 and $20. Large double bed with solid oak headboard, beautiful condition, $45. Call after 6 p.m., 382-3355.

DOUBLE BED, MR. AND MRS. Dresser with large mirror, kitchen desk, bullet lamp, library table, Duncan Phyfe coffee table, 2 bar stools. 384-6101.

HAVE PURCHASED SIMPSONS Sears Kenmore automatic washer, now wishing to sell 9-year-old McClary Easy automatic, in good working order. $50. 592-1164.

HAVE PURCHASED SIMPSONS Sears Kenmore automatic washer, now wishing to sell Viking automatic washer, 6 years old, de luxe push button, good working order, $40 or best offer. 383-2792.

FRIGIDAIRE 30 INCH RANGE, $125; ¾ bed and mattress, $20; solid brass fire dogs, $18; clean buggy, $10; highchair, $4; solid oak hall table, $9; 9x12 British India, $85; Saturday and Sunday 11 to 4, 1622 Gladstone. 656-3317.

22' ELECTRIC STOVE, SUITable for summer cottage; oil space heater complete laundry tubs. 592-4485.

WEDDING DRESS, LACE bodice and sleeves with matching long lace vest, size 9, Phone 592-2729.

24 INCH CHAIN-SAW, POWER lighting plant suitable for cabin, etc. 3 antique oval picture frames. 384-4972.

YOUNG MAN'S DARK GRADUation suit; jacket 38-40, trousers 32 waist 29 leg. New condition $20. 479-2374.

CAMPING? LIGHT-WEIGHT waterproof cartop box; converts to tent alongside and complete camp gear for two. 384-8284.

DUNE BUGGY, TYPE SIDE winders, open to offers. 14-ft. boat with 1.25-h.p. and 13-h.p. with trailer, $450. 477-6407.

DISHWASHER, MUST SELL, 1968 model, G.E. mobile maid, all de luxe features including power shower. 642-3206.

BABY DRESSER, CRIB AND buggy. Lawn furniture. Ironing board, $6; desk, $12; 5-piece dinette, $20. 592-2506, 386-7415.

SELLING DIAMOND ENGAGEment ring, size 6, cost $500, asking $200. 385-8580.

BUMPER POOL TABLE, APproximately 40"x56". New, retails at $265. $200 or offer. 479-6972.

12X15 WOOL RUG WITH underpad (gold); also 3 brush heavy duty floor polisher. 592-9874.

CHAIN LINK FENCING. FREE estimates. D.D.P. Enterprises, 385-1512.

TENT TRAILER, GOOD, $300. 12' aluminum boat and trailer $300. Stern boat loader, $10. 385-2977.

LONG WHITE WEDDING dress, size 9, with train and short veil, $50. Phone 384-7476.

MUNROE GARDEN ROTOvator, 14" wide, 2 speed. 479-6058.

## 100 MISCELLANEOUS FOR SALE

LAWN EQUIPMENT

| | |
|---|---|
| 8 RECONDITIONED hand mowers from | $10.00 |
| 7 RECONDITIONED rotaries from | $39.50 |
| 10 RECONDITIONED rotaries from | $39.50 |
| 3 RECONDITIONED garden tillers from | $79.50 |

NEW GILSON
Chain-Drive Tiller
5 h.p. with Reverse
SPECIAL $199.95

REPAIRS — PARTS
SHARPENING for most ENGINES and OUTDOOR EQUIPMENT

VICTORIA LAWNMOWER HOSPITAL
834 Johnson 386-8338
HOURS: 8 to 5:30
MON. THOUGH SAT.

BROADLOOM
SAVE UP TO 50%

| | |
|---|---|
| Heavy acrylic shag | $6.85 sq. yd. |
| Nylon | $4.45 sq. yd. |
| Spanish patterned kitchen carpet | $6.90 sq. yd. |
| Roll ends from | $2.95 |

We can supply large orders.

CARPET TREND
Craigflower at Bay
386-7501

X X X X X X X X X X X

EATON'S
WAREHOUSE
STORE
749 VIEW ST.
Remember You Can Budget Charge Through Our Customer's Accounts Office, 3rd. Floor

X X X X X X X X X X X

SAFES
NEW and RECONDITIONED
Burglar and Fireproof
PRICE'S LOCK and SAFE
847 Fort St., 384-6221

CENTENNIAL SILVER DOLlars. 1971 Uncirculated B.C. Centennial Silver Dollars in satin-lined presentation case. Send $2.95 (cheque or money order) to S.S. Beaver Kiwanis Club, P.O. Box 863, Victoria, B.C. Orders for 10 or more $2.50 each. Please allow 3 weeks for delivery. Proceeds to Kiwanis Charities.

REPOSSESSED, ROY HEAVY DUTY AUTOMATIC WASHER, BALANCE OWING $190. RELIABLE PARTY MAY TAKE OVER PAYMENTS. CONTACT MR. ART, CONTINENTAL HOME FURNITURE, 386-2458.

MOVING: MUST SELL quickly, new 3-piece sectional chesterfield; Emerson stereo with tape recorder, excellent condition; hide-a-bed; automatic washer; '67 Ford XL Deluxe, hardtop. 478-7177 after 6.

2 SINGLE JENNY LIND SPINDLE beds, as is, $40; old walnut dresser with mirror, $10; student's desk and chair, $12; 110-lb. bar bell set, $20; card table and 3 chairs. 477-5081.

PRIVATE SALE, CANADIAN Paintings RCA's, ARCA's including Cosgrove, Burton, Gauthier, Roberts, Hornyansky. Open House Saturday, 1-6, or phone 478-6432. Also Nordmende cabinet stereo.

7-PIECE KITCHEN SET, $65; Moffat Stove, $65; automatic washer, $50; 7 piece living room set, $125; bedroom suite, $65; 2 single beds, $25. 970 Jasmine Avenue.

HAVE PURCHASED SIMPSONS Sears Coldspot frostless free refrigerator, now wishing to sell Westinghouse 11.5 cu. ft. refrigerator, 15 years old, $50 or best offer. 477-2317.

Oak dresser with beveled mirror.
WATERPROOFED TARPAULIN
Priced from $5.70 for size 5 ft. x 7 ft.
VITCORIA TENT and AWNING LTD.
831 Fisgard St. 382-5215

A.B.C. ELECTRIC — 382-7221
New and Rebuilt Appliances, Vacuum Cleaners, Polishers, etc. One-year warranty. Good selection. Reasonable prices. 821 Fort St.

LIKE NEW, RALEIGH TRIUMPH 3-speed bike, $30. Husky 5-speed high rise, $40. Medium saddle, some tack, $65. Doll buggy and scuba sea sled. 479-2288.

USED CHESTERFIELDS FROM $39.50. Used washers from $59.50. Macdonald Furniture Mart, Pandora and Broad. 383-1171.

25 LB. CAMPER ICE BOX, $10. Ford stainless West Coast mirrors, $20. 385-0968.

RHUBARB, 15C POUND, ALSO geraniums. Reel-type power mower, $40. 385-2540.

VICTORIA DINERS' TICKETS, now over $60 in dining value for $6. 382-1510.

9X12 GREEN PROPOLAN HARD-twist rug, $75; birdcage and stand, $5. 592-0055.

LARGE BLACK BEAR RUG, fully dressed, any reasonable offer. 388-4782.

BOY'S 3-SPEED BIKE, STICK shift, $30; 1 wet suit, 15-year age, $40. 658-5995.

CHINA ROYAL ALBERT PETITE Point. Call between 1-6 p.m., 477-5473.

CANVAS BOAT COVER WITH frame and side panels, excellent condition. $50. 383-5476.

FRIDGE, RANGE, DINETTE suite, rugs, dresser, steel cabinet, garden tools, etc. 479-3209.

DINING SUITE; BEDROOM suite; sell separately or whole, 3-brush polisher. 383-1507.

NEARLY NEW WRINGER washer and laundry basin. $40. 479-1051.

HIGH CHAIR, BUGGY, walker, jolly jumper, deep fryer. 385-4246.

POWER MOWER, REEL OR rotary, easy start, $19. 2660 Cadboro Bay Road.

3 IN 1 BABY CARRIAGE, CAR seat. Walker. Infant seat. Colonial cradle. Jolly Jumper. 385-3730.

COLEMAN STOVE AND LANtern, $15 for both. 478-6727

RELAX-A-CIZOR MUSCLE exerciser. Best offer. 383-7335.

45-GALLON OIL DRUM, $6. 383-4442.

SUNBEAM EDGER-TRIMMER, good condition. $16. 479-3263.

DOUBLE WIDTH DRAPES, EXcellent condition, $15. 383-1610.

## 100 MISCELLANEOUS FOR SALE

THE TRADERS
WAREHOUSE SALE

| | |
|---|---|
| —24" range, used only 5 days on rental, only | $209.95 |
| —4-pce. Grouping, good condition | $79.95 |
| —RCA Estate range, like new, | $79.95 |
| —New 5-pce. de luxe dinette suite, REG. $250; NOW | $149.95 |
| —2 complete 39" beds with headboards, new mattresses and box springs | $199.95 |
| 4-pce. sectional, brown, as new | $249.95 |
| —2-pce. sectional with corner table and lamp, complete | $79.95 |

Many unadvertised NEW and USED bargains as our WAREHOUSE SALE continues.
THE TRADERS
715 FINLAYSON 388-6264
(BESIDE MAYFAIR)

Everything Must Go!
Clearance on '71 Color TV
TILLICUM FURNITURE and APPLIANCES
Tillicum at Craigflower
384-1216
Hillside Shopping Centre
382-3331

THE TRADERS
(DOWNTOWN STORE)
3-Room Groupings.
As low as $299.95
Admiral Portable TV, only one year old. Only $69.95
THE TRADERS
845 Yates 388-6013

CAMP SUPPORTS
Famous quality, professionally fitted in the patient-care centre.
SURGICAL SUPPLIES LIMITED
1012 Broad St. 384-8433
A Division of McGill & Orme

HOURIGANS
Carpets and Linos Ltd.
Two-tone rubber-backed nylon shag.
WAS $10.95 sq. yd., NOW $7.95 sq. yd.
715 Pandora 386-2401

ROSE-BEIGE CHESTERFIELD and chair, 2 pair matching drapes, $150 the lot. 2 pair beige fibreglass drapes, 84", $15. G.E. floor polisher, $14. Glass top blond coffee tables, $12. 1 pair gold drapes, $10. 3 pair kitchen curtains, $9. 4' bed, radio headboard, box spring and mattress, $35. Fur jacket, $12. All in good condition. 592-1674.

RENT MAYTAG AUTOMATIC WASHER
Also apartment washers and dryers.
from
BUTLER BROTHERS
1720 Douglas St. 383-6911

Mills Paint Sales Ltd.
NOW AT
3172 Douglas St.
383-8412

LOW COST LAWNMOWER service, reconditioned lawn mowers, $20 and up. Special rotary gas mower. Tune up, clear and sharpen, $8.50. Free pickup and delivery, 31 Regina Ave., 384-9079.
FAST SERVICE

RUGS LOOK "NEW." IT'S SO easy with RUG-MATE stain removing rug shampoo. Rent electric shampooer for $1.00, plus materials. Clark and Pattison, 760 Bay St. See our ad under Painters for other supplies.

BRIGGS STRATTON PARTS
Small Motor Repairs
Open Saturdays
MAYHEW and STRUTT LTD.
2300 Douglas St.
Phone 386-7704

AUTOMATIC WASHERS AND dryers. Excellent condition. Washers, $110; dryers, $65. 386-2106 from 8:30-5, Monday-Friday. May be seen at 630-C Dupplin Rd.

RECONDITIONED UNDERWOOD TYPEWRITERS
Reg. $149.95. Now $109.
Rentals $10 per month
ARGON OFFICE EQUIP. 383-5214

THE ROCKHOUND SHOP
All rock-hobby items and genuine stone jewelry, 850 Tolmie, 388-5341. (Closed Mon., Open Fri. to 9 p.m.)

LINCOLN HOTEL DEMOLITION sale. Broad and Johnson St. Inquire at job site. Wash basins, bathtubs, doors, windows, rough lumber. Fri., Sat., and Mon.

ALF BECKER AND SONS
See our orbit air mower. It cuts, mulches and cleans in one pass.
2981 Tillicum 384-6414

HUDSON'S TAPE CENTRE
1 only — 3-head, 3-speed 4-track stereo tape deck, $150.
1543 Fort at Pandora 382-0923

OIL STOVE, HOT WATER TANK, 45 gallon drum and stand, 3 hatchery brooders, coal oil. What offers? 383-2372.

EXCELLENT CONDITION, GOLD frieze chesterfield and chair, $150. 4x8 pool table and accessories, almost new. $350. 658-8084.

MARQUETTE 12 FRIDGE, NO longer needed, 1 year old, excellent condition. Present value $180, will sell for $125. 652-3298.

VANITY, SMALL DRESSER, platform rocking chair, dining room set, jolly jumper. Offers. 388-6794.

WASHABLE SYNTHETIC blonde wig, long flip with bangs. $25 or offers. 479-4097.

LARGE LLOYDS PRAM, HIGH chair, play pen, car seat, Jolly jumper, and toilet chair. 477-4795.

9 CU. FT. REFRIGERATOR, cross-top freezer, $47. 384-7813, All Temp.

VIKING FULLY AUTOMATIC washer. Excellent condition. $95. 479-3325.

VIKING TV, VERY GOOD CONdition, $69; double bed, $30. 383-0448.

SEWING MACHINE; 4-PIECE toaster, silver set and carving set. 382-8985.

SLOT CAR TRACK, 4 LANES, each 90', 1-32 scale cars, $75 or nearest offer. 478-4934.

HUB FURNITURE
Buy and sell good used furniture.
715 Johnson 384-6425

DE LUXE IMITATION FIREplace. A nice piece of furniture. 384-6656.

DEMON REEL POWER MOWER, $35. Good condition. 16 inch GM rims, $2 each. 479-1843.

TAPE RECORDER, SONY 252 stereo, 16 months old, $200. 592-7023.

SELLING DIAMOND ENGAGEment ring, size 6, asking $50; also wedding band, size 6, 16. 385-2183.

CARRIER ROOM AIR CONDItioning unit in excellent condition, $385. 384-3269.

2 PLOTS HATLEY MEMORIAL Gardens, 592-1907.

MCCLARY-EASY APARTMENT-size washer, Avacado. 478-5585.

BEATTY WASHER, SPIN dryer. 478-5696.

PRE-HUNG DOORS, BI-FOLDS, all sizes. Phone 386-0286, anytime.

SAND BOXES, 4'X4'X8" WITH sand, $10 delivered. 383-0047.

STEEL GARAGE DOOR AND FITtings, 7'x8'. 652-3037 after 6 p.m.

B.C. ALUMINUM WINDOWS
Now installed, 25% off. 479-3232.

13½ LB. JAR, $4.30; 2 - $8.30; 4 - $16. Babe's Honey, 1698 Lansdowne.

CHILDREN'S ORBI-TWIRL, ages 3-8, $23. 592-0230.

## 100 MISCELLANEOUS FOR SALE

SALE! HEAVY NYLON
SHAG BROADLOOM
Recommended for any traffic area that look of luxury! Choose room size or wall to wall. Red, Bright Gold, Avocado, Blue-Green, Gold, Beige, Green-Bronze, Rust or Mauve colours in the group. Reg. 8.99 sq. yd. Sale Price 6.88 Sq. Yd.
Guaranteed Installation
Mail this coupon for free estimate:

To: SIMPSONS-SEARS CARPET DEPARTMENT, SIMPSONS-SEARS HILLSIDE, 3190 SHELBOURNE STREET, VICTORIA, B.C.

I am interested in:
Indoor - Outdoor Carpet
Room-Size Rugs
Wall - to - Wall Carpets
Please send an in-the-home salesman to give me a free estimate. I understand I am under no obligation.

ON SALE
SIMPSONS-SEARS
CARPET DEPARTMENT
VINYL ASBESTOS TILES — 10 lovely colors to choose from, So easy to install over concrete or wood. Reg. 22c. SALE PRICE 17c Each
SIMPSONS-SEARS HILLSIDE
388-9111

WOODWARDS
RECONDITIONED POWER MOWERS
REEL TYPE — Choose from Demon, Toro, Savage, Colt, Greens, Homko, etc. $39.95 to $94.50
ELECTRIC Rotaries $30.00 to $69.95
Demonstrators, Lawn Scout 18" reel $120.00
Pinger 18" reel $139.88

HOME ENTERTAINMENT
1—Philips electronic organ $299.00
1—Philips portable electric organ with reverbo, vibrato, vox bass, etc., less amplifier As is, $250.00
1—Kalamazoo 30 bass amplifier As is, $110.00
Floor models color television, greatly reduced, to clear $$298 to $628

OUTBOARDS
1—45 h.p. Chrysler outboard motor for parts only $45
1—35 h.p. Chrysler outboard $250
779 PANDORA AVE.
386-3322, Local 216, 219

TRADE-IN CLEARANCE
—13 cu. ft. Gibson fridge, good condition.
WAS $108 NOW $88
—Moffat 30" range with clock.
WAS $88 NOW $68
—Westinghouse window oven door, 30" range
WAS $68 NOW $58
—30" Moffat de luxe, meat thermometer.
WAS $108 NOW $88
—Moffat automatic washer, looks rough, works well
WAS $78 NOW $48
—Viking dryer, new bearings, new element, excellent condition.
WAS $98 NOW $88

C. TAYLER LTD.
707 Johnson St.
Sales 383-3281 Service 383-2324

EATON'S
Warehouse Sales
749 View Street
NEW AND USED HOUSEHOLD BARGAINS

| | |
|---|---|
| NEW SWAG LAMPS — Various colours. Each | 19.95 |
| NEW GENDRON BABY BUGGY—Blue only | 52.99 |
| NEW WEIGHT-LIFTING SET | 34.99 |
| NEW UNPAINTED DESK CHAIRS—Each | 5.95 |
| USED MARCONI 3-WAY STEREO TV AND RADIO COMBINATION | 179.95 |
| USED VIKING AUTOMATIC WASHER | 79.95 |
| USED BUFFET—Walnut finish | 39.95 |

Shop 9:30 to 6:00 p.m. Daily; Thursday and Friday Shop 9:30 to 9:30.

BED-CHESTERFIELD AND chair, $175. Twin bedroom suite, $200. Coffee table, $15. Step table, $15. Metal book stand, $15. 4 heavy duty bar stools, $10 each. Dumont console T.V., $100. Red chrome kitchen suite, $20. Night table, $15. 656-4641.

HAVE PURCHASED SIMPSONS Sears Kenmore automatic washer; selling Viking automatic washer. Working order, $50 or best offer. 592-9887.

250 PANES OF 16X24 DOUBLE weight window glass, 80c each; 45 2'x4' greenhouse ventilator sash, $2 each. Phone Joe, 478-5646, 2564 Burnside West.

GOOD USED APPLIANCES
384-4336 383-1347
VAN ISLE VARIETY
945 Kings

INDOOR-OUTDOOR CARPET — Priceworthy. Quality selection. Ask Knightsbridge anytime. 385-3633.

MOVING TO APARTMENT
Garage sale of miscellaneous items, including pool table and bar. May 29 and 30. 1614 Elm St.

ROUND SWIMMING POOL, 12' across, 2' deep. First class condition, $17. 592-4544.

TRAILER CANOPY, 9X12 TENT, 2 camp cots, man's packboard and bag. 382-6837.

BOYS' LARGE BIKE, $12; BB gun, $4; child's 5 ft. boat, $7. 478-5205.

PORTABLE DISHWASHER, AS new, 4 "S" chairs. 477-3793.

ELECTRIC HOT WATER TANK, solid Anaconda bronze. 658-8030.

INCINERATOR BARRELS
$4.50. Free delivery. 383-1328.

## 100 MISCELLANEOUS FOR SALE

SPRING SALE

LAWN BOY MOWERS

| | REG. | SALE |
|---|---|---|
| DE LUXE 18" | $ 98.95 | $ 69.99 |
| DE ELUXE 19" | 114.95 | 92.99 |
| GRASS CATCHER 19" | 129.95 | 103.99 |
| GRASS CATCHER 21" | 134.95 | 107.99 |

ELECTRIC

| | | |
|---|---|---|
| 18" DE LUXE | $ 97.95 | $ 78.99 |
| 19" DE LUXE | $114.99 | 90.99 |

EASY TERMS AVAILABLE

10 PER CENT DOWN WITH UP TO 24 MONTHS TO PAY THROUGH OUR OWN COMPANY.

SUPPLIES LIMITED

MULLINS MARINE SALES LTD.
925 Yates St.,
382-1928

—SPECIAL—

SUITS!

In popular colors and stylings, pure wool worsteds. Reg. $79.50 values

$49.50

LES PALMER LTD.
714 View 382-2825

Just up from Douglas
Free Parking
View Parkade

Do you want to save money on furniture and appliances?

Coffee and step tables $8.88 each.

ROYAL FURNITURE AND APPLIANCES
"The Bright Red Warehouse"
733 Johnson 388-9021

1—4-PIECE BEDROOM SUITE, $80; 1—3-piece bedroom suite, $100; 6-piece kitchen set, $30; coffee table, $20; 3-piece sectional convertible chesterfield suite, $100; 1 convertible chesterfield $75; 1 armchair $15; 1 large Viking frig, top freezer $100; 1 power mower $25; call 383-3040 after 5 or weekends.

U.L. APPROVED SMOKE AND fire alarm, buy direct, save $100. Rechargable 2¼ lb dry chemical fire extinguisher for car, boat or home. Regular $18.95. Special $11.90 photo electric lamplighter, keeps out prowlers Reg. $9.95, Special $6.95. Zoel Enterprises Ltd, 863 Catherine St, 382-5321, Mon.-Fri., 8:30 a.m.-5 p.m.

WALNUT STEREO-RADIO COMbination; queen size bed-chesterfield; custom green velour chair; studio couch; oil paintings; 1 long chest drawers with mirror; large living room rug; end tables, juicer and blender; knitting machines and incidentals. 478-2361.

GOOD USED 2-Piece chesterfield suite, nylon frieze, gold $110; swivel rocker, chocolate vinyl $59.95; coffee table and 2 end tables, $6.95 each; 24" range, $30; 5-piece walnut dinette, $35. See us for more used items. Better Buy Home Furnishings Ltd. 704 View (Downstairs) 385-4345.

CABINET STEREO RECORD player AM-FM with stereo headset, Zenith TV and stand, Hagstrom 12 string guitar, Voyageur No. 3 tripod. 592-1956.

SHINGLES 18" NUMBER 1 PERfections; Cherry wood tongue and groove flooring, 3600 lineal ft. 385-3811.

DAVENPORT, $40. PIANO, $300. Single bed, spring and mattress, $60. Bird cage and stand, $10. 478-4177 evenings.

UNDERWOOD TYPEWRITER, $75. 12" Baycrest portable T.V., $75. Matchstick drapes, venetian blinds, shutters. 385-0520.

14 CU. FT. CHEST DEEP freeze, $99; 22 cu. ft chest deep freeze, $125. 90-day guarantee 384-7813. All Temp.

WINE MAKERS
Three 5-gallon plastic cubitainers, 1 glass 5-gallon, with bloopers. Phone 477-1900.

BEST OFFER
Moving to Florida! Household furniture and 2 cars! BEV McARTHUR, 658-5565.

YOU CAN QUALITY CARPET your home for $595 including underpad and installations. Call 479-7122, ask for Mrs. Large.

HAVE PURCHASED SIMPSONS Sears Coldspot fridge, selling 13 cu. ft., 20 year old fridge in good working order. Offers. 592-4214.

MOVING, HOUSEHOLD ARTIcles. Fridge, TV, stereo, kitchen suite, chesterfield, dressers, etc. 477-2971.

ROTARY MOWER, $15; AIR guns, $10; binoculars, $20; pingpong table, $15; large attic fans, $25. 478-3886.

2 GAS AND 1 ELECTRIC HOTwater tanks; 2 framed black velvet paintings, 5'x2½', 3'x2½'. 383-0595.

NEED CASH. 500-AMP. MILLER ac welder, $350. Wringer washer, $25. Electric guitar and amplifier, $60 or offers. 384-8371.

RACQUET CLUB SHARES — enjoy nice weather for swimming and sports there, $500, private sale. 592-7768.

TELESCOPE 450-POWER, 60 MM. refractor. Equitorial mount. Carrying case. 477-4249.

5-PIECE CUSTOM-BUILT PATIO suite, large table, bench, 3 chairs. As new. $80. 383-7856.

EUROPEAN CABIN TENT, blue and orange, in good condition, $50. 384-3342.

CHESTERFIELD SET ROCKER; drop-leaf table; lamp; garden tools. 383-6645.

24" BATHROOM VANITY, $30. Bathroom and kitchen cabinets built. 598-1892.

SUPERB ARTIST'S CASE. Metal. Removal wooden lid. 21"x17". Evenings 384-4728.

BABY CRIB AND MATTRESS, complete, wringer washer. 384-4585.

STEEL FLATDECK, 7 FT. BY 10 ft. to fit 350 Ford truck 479-5128, after 5.

C-85 CONTINENTAL O-SINCE Major late mags shielded harness, no logs. $750. 656-3936.

ROOF RACK AND BOX. FITS most cars. 3 incinerators, antique table. 479-5485.

5½' WHITE PEMBROKE CAST iron bath tub, right hand drain. $50 or nearest offer. 382-0240.

PIONEER CHAIN SAW. $60
652-1442

ELECTRIC ROTARY MOWER, $20. 388-4054 evenings.

HOOVER SPIN WASHER, $75. 383-7337.

VAULT DOORS AND FRAME $75. Royal Trust Co. 388-4311.

SHAG RUG, 9X12, BROWN AND gold. 386-0303.

DORMEYER ELECTRIC EDGER-trimmer, like new, $30. 384-7468.

HIVE OF BEES, EXTRACTOR, etc. 479-1737.

MATERNITY CLOTHES, SIZE 16-18, near new. 478-5468.

RHUBARB 12C LB. 2870 INLET. Phone 384-9003.

APARTMENT SIZED FRIDGE and range, $85. 479-1576.

BUNK BEDS, $45.
592-2126.

ROTOTILLER, GOOD CONDItion. $75. 385-5825 after 6 p.m.

POOL, 3' DEEP, 10' ACROSS. $20. 479-6475.

12'X15' CARPET, COPPERTONE, $100. 478-3152.

42" BATHROOM VANITY WITH 3 drawers, $39. 477-8401.

3-PIECE PICNIC TABLE, $29
477-8401

VIKING VACUUM, $35; BIRD cage and stand, $7. 386-1261.

INGLIS WASHER AND DRYER, matched pair, $125. 479-2462.

## 100 MISCELLANEOUS FOR SALE

MEL'S MEL'S MEL'S MEL'S

2nd Anniversary Sale

| | |
|---|---|
| EMPIRE VICTORIAN SETTEE | |
| REG. $399 | SALE $299.50 |
| Mahogany Love Seat | |
| REG. $99 | SALE $75.00 |
| Ice Box | |
| REG. $9.50 | SALE $7.50 |
| W. and C. Space Heater | |
| REG. $16.50 | SALE $12.50 |
| Baby Crib | |
| REG. $24.50 | SALE $19.50 |
| Singer Treadle Sew. Mach. | |
| REG. $29.50 | SALE $19.50 |
| Mahogany Buffet | |
| REG. $99.50 | SALE $79.50 |
| Black Armless Lounge | |
| REG. $49.50 | SALE $39.50 |
| Brown Vinyl Chester. Ste. | |
| REG. $79.50 | SALE $59.50 |
| Wal. Arborite 6-pc. dining ste. | |
| REG. $189.00 | SALE $159.00 |

MEL'S BARGAINS
823 Pandora Ave. 384-3152
Opposite B.C. Hydro

MEL'S MEL'S MEL'S MEL'S.

20" ROTARY GAS LAWNmower. 592-7784.

ELECTRIC MOWER. 2660 CADboro Bay Rd.

TENT HEATER, $10
477-6416

## 103 MISCELLANEOUS WANTED

HOUSEHOLD EFFECTS WANTED
By the houseful or individual piece. Phone for our evaluation before you trade or sell your belongings.
ALADDIN'S COTTAGE
478-6042
THANK YOU

THE SALVATION ARMY
urgently needs your re-useable clothing, furniture and household goods to assist those in need. Family Thrift Stores, Victoria, Sidney and Langford. For pickup call 386-3295.

ABEL TRADING CO.
422 JOHN ST.
No. 1 copper 33c. Brass 20c. Batteries 65c. Rads 23c. Beer bottles 25c doz. We buy and sell local wine bottles. 422 John St. 388-6541.

SCRAP CARS, METALS
Car bodies — Reasonable charges. Complete U.S. Car—we pay $5.00. No. 1 Copper Wire 36c, car rads up to 26c. Batteries 75c each.
MORRIS GREENE INDSUTRIES
1832 Store St. 385-9703

KILSHAW'S AUCTIONEERS
Buy — Sell — Appraise
1115 Fort 384-6441

Cameras, projectors, darkroom supplies — anything photographic.
ELECTRIC EYE
386-0333
1006 Broad St.

FOR MONEY IN A HURRY WE buy or loan money on tools, guns and musical instruments. Broad-Johnson Trading Centre, 617-619 Johnston Street (opposite Pet Shop). 383-9512.

WANTED: OLD DOLLS, BOOKS and curios. We have rare fantasy magazines, 95c each. Oak Bay Books and Arts, 2055 Cadboro Bay Rd., by Oak Bay High School. 592-2933.

FAMILY TRADING LTD.
Cash for furniture, tools, appliances, guns, etc.
731 Goldstream 478-5631
Mon. - Fri. 9 a.m. - 6 p.m.
Sun. 1-5 p.m.

LUNDS AUCTIONEERS
APPRAISE AND BUY FOR CASH
926 FORT 386-3308

CASH
We Buy Used Furniture and Appliances
ROYAL FURNITURE
388-9021 Eves. 598-3105

SELL YOUR FURNITURE AND appliances quickly and efficiently through the House of Furniture consignment plan. 382-1344. Guaranteed Sale.

SQUARE DEAL BUYS
Copper, Brass, Radiators. Bottles and Jars bought.
383-1221 1126 Hillside 383-1601

WANTED
Used car batteries, 80c each
Industrial Iron and Metal
383 Tyee 384-6922

GOOD BOOKS ALWAYS BOUGHT
HAUNTED BOOKSHOP
845 Fort 382-1427

WANTED: PROPANE FRIDGE and stove with garbage burner. Call 384-9515, after 6 p.m.

REFRIGERATORS AND freezers bought. 384-7813. All Temp.

WE BUY YOUR FURNITURE household goods, pictures, tools, etc. Best cash prices. 386-0462.

WANTED DOWN SLEEPING bag in good shape. Phone 6-7 p.m. 477-5176.

ELECTRONICS STUDENT NEEDS old TVs. Will haul away free. 386-2851.

WANTED: CASSETTE STEREO tape deck. Days 383-4915, eves. 384-2692.

WANTED — INEXPENSIVE DEEP freeze. 652-3037 after 6 p.m.

OLD MOVIE MAGAZINES, Harlequins. 385-3670 mornings.

BOATS WANTED: CASH OR consignment. 656-1675.

WANTED—9X12 RUG AND LINED shortie drapes. 382-6985.

SMALL PIANO AND DINING room suite. Reasonable. 384-0400.

WANTED — CEMENT MIXER for cash. 384-4972.

WANTED: TENT IN GOOD CONdition, 8x10 or larger. 478-4686.

TABLE SAW IN GOOD CONDItion. Phone 383-1094.

WANTED: EXERCISE BIKE, must be reasonable. 385-0380.

WANTED SET OF CAMPER jacks, 478-1886.

WANTED: STROLLER, REAsonable. 388-6009.

## 109 MISCELLANEOUS TO RENT

RENT TO OWN
New sewing Machine, $2.75 Weekly, $9 monthly.
SAWYER SEWING CENTRES
840 Fort St. 388-6228

RENT FURNITURE, TVs, carpets, beds, etc., by the day, week, month or year. (LET THE SMILING BOYS SERVE YOU). Victoria Furniture Gallery, 721 Johnson Street, 384-4362.

## 115 SWAPS

14'6" GLASS CRAFT BOAT, 40 H.P. Johnson outboard, Roadrunner tilt boom trailer. Value $1400. Sell or trade for travel trailer. 656-2174 evenings.

SALE OR SWAP '57 PACKARD, back made into truck, running, swap for wheelbarrow or etc. Must sell. 383-4686 or 478-3198.

1971 FLEETWOOD COLOR TV, 25" screen, as new, for 50 cc or bigger motorcycle, in very good condition or $550 cash. 658-5926.

TRADE FOR SMALL BOAT, 1959 Chev 2-door, V-8 automatic, radio. 385-5145.

EXCELLENT 21" TV BLACK and white for fridge, automatic washer, cash, or offer. 478-6893.

WANTED PICK-UP TRUCK
G.M. Preferred. Have '62 International Scout, 4x4 as trade. 382-6837.

SWAP 1968 FORD CAB OVER 18' enclosed van, $4500 value, for what have you? 386-0286.

TRADE 1970 MAVERICK FOR antique car. 382-7118 or 592-3440.

1963 MERCURY ECONOLINE — Swap for station wagon. 658-5998.

9X12 COTTAGE TENT FOR 9.9 tent. 477-1531.

YOUR DREAM HOME
May be before your very eyes in today's Classified!

## 117 ANTIQUES

ALADDIN'S COTTAGE

Bric-a-Brac, glassware, china, etc., purchased. Phone for our valuation. Phone 478-6042.

THANK YOU

KILSHAW'S
Buy for Cash
Appraise for all purposes.
1115 Fort 384-6441

LUNDS
Now collecting for our next antique auction, furnishings, Persian rugs, silver and collectors' items.
926 FORT 386-3308

TOP CASH PRICES FOR OLD china, glass, silver, paintings, furniture, jewelry, B.C. Indian items, etc. BYGONES ANTIQUES, 1034 Fort. 383-8025. day or night.

THREE-QUARTER ANTIQUE wrought iron bed, $200. No. 1 Price Road.

ESSAYS BY SIR FRANCIS Bacon, printed 1680, best offer. 382-9577.

DUNCAN PHYFE SETTEE AND chair, excellent condition, $300. 388-7781.

BRASS CHANDELIER.
592-3801.

## 120 GARDEN SUPPLIES

### Fertilizer

AGED CHICKEN MANURE with mulch, your best organic fertilizer. Delivered, 6 yards, $15. 12 yds. $28. 478-4194.

FREE CHICK MANURE
Oak Poultry Farm
880 Downey, Sidney.

### Plowing, Rotovating and Cultivating

GORDON'S TRACTOR SERVICE
Rotovate, cultivate, level, plow, disc. post holes, loading and hauling. Top soil, fill manure, custom haying. 652-2759.

COOPER'S TRACTOR SERVICE
Gardens, yards tractor, rotovated, plowed, cultivated and levelled. Mowing. 382-9316.

HOSKIN TRACTOR SERVICE. Rotovate, plow, level, brush cut, etc. Hay cut, raked and baled. 479-2285.

JACK'S TRACTOR SERVICE
Hay cut, raked and baled. Fire hazard lots cut. Rotovate. Level, etc. 479-1586.

HAYING SERVICE: CROPS CUT, baled, raked or can purchase same. 479-4067 or 479-2092, after 5 p.m.

C. STARK, ROTOVATING, BRUSH and grass cut, post holes, etc., loading and hauling. 479-3157.

CENTRAL SAANICH TRACTOR
Rotovate, plow, cult., level, etc. Loader and mowing. 652-3306.

LOW COST ROTOVATING, 10 h.p. tractor, 39" wide 479-4513 or 656-3590.

DON'S TRACTOR SERVICE
Rotovate, plow, cultivate, mow, loader and truck, blade. 477-3913.

ADRIAN'S TRACTOR SERVICE
For custom haying. Phone 652-2616 Now.

CUSTOM HAYING SERVICE — Cut, raked and baled. 652-2147.

### Seeds, Bulbs, Plants, Trees, Shrubs

HANGING BASKETS, VARIOUS sizes, 75c and up. Also bird houses. Window boxes made to order. 477-8107.

LANGFORD GARDEN MAINtenance, experienced gardeners, all stages of gardening, Victoria-wide service. 478-4606.

EVERGREEN SHRUBS, 50 cents, $1.00 and up. Heather 75c. Evergreen Shrubbery, 3825 Quadra St.

IF YOU NEED TOMATO plants we have the finest for this climate. Secure yours before it's too late. 569 Kenneth.

GLAD AND DAHLIA SOCIETY sale of dahlias, plants and tubers continues this week at 730 Greenlee Drive. 479-2601.

FLOWERING RHODODENdrons, assortment Junipers, upright evergreens. ½ price sale. 384-5044.

NATIVE DOGWOODS, 3' AVERage, $2.95 each. Valley View Gardens, 7013 East Saanich Rd.

EVERGREENS FOR SALE. From 50c up. 900 Falmouth Rd., 382-3714.

WILLOWDALE FARM. TOMATO and bedding plants 50c dozen. 6447 West Saanich. 652-2863.

### Top Soil, Rocks and Fill

REALLY GOOD TOP SOIL, CONTACT LAYRITZ NURSERIES, 384-6943

PRE-FERTILIZED BLACK TOP soil, suitable for lawn dressing or flower beds, $4 per yd. Minimum $12. 592-3469.

### Tools and Supplies

NO. 1 TOP SOIL, CLEAN FILL, blasted rock OK Trucking Co Ltd., 386-3414.

FREE FILL, DELIVERY charge only. Topsoil, gravel supplies. Excavating. 479-5719, 479-1582.

CHEAP — MUST MOVE
10,000 cu. yds. sandy fill, enquiries invited. Chew Excavating Ltd. 386-7586.

BEST TOP SOIL, DELIVERED. Jewkes. 477-2925 or 386-9254.

A-1 BLACK TOP SOIL, 10-YD load, $33. 479-1932.

BEST BLACK CLEAN LOAM soil, 6 yds. $24, bag $1.25. 385-4356.

## 125 PETS and SUPPLIES

SPCA CAUTION — IT IS MUCH better to buy puppies and kittens after they reach 8 weeks of age.

GREATER VICTORIA DOG OBEDIENCE TRAINING CLUB
PHONE SECRETARY, 592-7310

DACHSHUND, FEMALE, RED, 6 weeks old, sired by champion, registered. 658-5905.

2 FEMALE CROSS-COLLIE PUPpies, $5 each. Male kitten. 478-1296.

MULTI COLORED KITTENS, free to good homes. House broken. 592-0006.

3 HEALTHY KITTENS. 2 GREY, 1 tabby. Free to good homes. 479-7352.

SMALL CHIHUAHUA TERRIER puppies, $35. Very good with children. 386-2564.

EXCLUSIVE BOARDING, SMALL dogs and cats, phone afternoons McCoy, 479-7301.

MINIATURE POODLE PUPPIES, registered black or white $100. Terms $25 per month. 112-743-2493.

DOGS BOARDED. AL-AN KENnels, Registered. A. V. Andersen, Munn Rd., Phone 479-5510.

PUREBRED TOY POODLES, female, black, 9 weeks old. 478-6364.

BEAUTIFUL PUREBRED Samoyed puppies, very good stock. 382-0997. Terms.

ILLEGITIMATE KITTENS FREE to good homes. House trained. 385-1953.

ADORABLE REGISTERED silver miniature poodle puppies, shots and papers. 385-5018.

TOY POODLES, MALES, REGIStered, clipped, shots, weekends, evenings. 479-4071.

SEVERAL BEAUTIFUL KITTENS urgently need homes. C.P.L., 598-5731.

SCHNAUZER PUPPIES, Cornan miniatures. 656-2514, Fri. p.m., Sat. and Sun.

REGISTERED FEMALE GERman Shepherd pups. All shots. $150 each. 656-3833.

SIAMESE KITTENS, REGIStered stock, female, $20, and males $25. 478-3886.

SELLING OUT CANARIES AND budgies $2 each, show cages, etc. 383-2843.

NEW BOARDING KENNEL suitable for 2 cats or small dogs. Arborite floor. 4'x2'x17". 478-6803.

BEAUTIFUL, LOVING SIAMESE kittens, trained. Registered stock. Pet prices. 384-3082.

SIAMESE KITTENS, $20.
652-2609.

PUREBRED MALE DACHShund, $75 each. 658-5735.

FLUFFY KITTENS FREE TO kind homes. 656-2074.

## 125 PETS and SUPPLIES

SPECHT'S AQUARIUM AND PET SHOP

New shipment of salt water fish.

New shipment of aquatic plants. Corner Douglas and Fort Sts.

BA-LU
HOME OF SILVER PERSIANS AND LHASA-APSOS
Opening pet boutique. Expert bathing and grooming, low rates. For sale: 11-week old Lhasa-Apsos puppies, $150 and up, terms. 383-0282.

POODLES
Rare apricot shade, females. Sire Oakington Sunnyrite, imported stud. CKC registered. Delightful temperament. Shots. 385-5254 evenings, weekends.

REGISTERED GERMAN shepherd pups, excellent pedigree, sire Expo of Norwach, dam granddaughter of Greif V. Elfenhain, Shady Brook Kennels, 743-9447.

GRADON KENNELS, REGIStered. German Shepherd pups. Champion sired, Vingo and Hein bloodlines. $150 each. Falardeau, 478-3896.

FREE TO GOOD COUNTRY home: intelligent and affectionate 8-months-old, all-black, male dog. Family moving to city. 385-0186.

ATTENTION, HUNTERS! BRITtany pups, famous dual-champion sire, Canadian champion dam, $100. 658-8825.

PICK OF THE LITTER — SAmoyed female puppy. Need room for new litter. Registered, Inoculated. $110. 479-6524.

10-GAL. AQUARIUM, LIGHTS, pump, some fish, $25. Gerbils with large cage and accessories, $15. 383-1963.

SIAMESE KITTENS, 3 MALES, 1 female, $20 each. 479-7534.

CAIRN TERRIERS OF MELITA. Raymond at Snelling. 479-2686.

PUREBRED SIAMESE KITTENS, 8 weeks old. 477-1022.

LABRADOR PUPS. TOP SHOW and field stock. 479-2574.

BOSTONS, PUGS AND PEKINGese. Cobble Hill 743-2701.

PUREBRED BOXER PUPPIES. Phone 478-3373.

8-WEEK SPANIEL TYPE PUPS, $5. 652-2527.

FREE DALMATION DOG, GOOD country home. 592-7533.

WHITE POODLE PUP, REGistered, needs good home. 477-3047.

PUREBRED CHIHUAHUA — FEmale, 8 months old, $75. 382-8050.

FREE KITTENS, 6 WEEKS OLD. 658-5407.

BABY BUDGIE BIRDS, CAGES and stand if wanted. 383-6243.

PEKINESE MALE PUP, 7 months, 478-1690.

BEAGLE PUPS. 7 WEEKS OLD. $10. 388-9810.

CANARIES, GUARANTEED SINGers. 592-0014.

## 127 CHICKS, POULTRY, HATCHING EGGS, SUPPLIES

300 EGG INCUBATOR WITH mechanical egg turner, also brooders. 478-3298.

SIDNEY DUCK FARM
R.R. ¼, Sidney, B.C. 656-4412

SILKY ROOSTERS FOR SALE. 382-8939.

3 GRAY TULUT GEESE AND 3 goslings. For sale. 1214 Glyn Rd.

## 128 LIVESTOCK SUPPLIES AND EVENTS

VISIT our TACK SHOP for your ENGLISH and WESTERN equipment. Also good selection of WESTERN BOOTS, etc.
BUCKERFIELD'S LTD.
506 Paondora Ave. 384-7181

LEAVING TOWN, 18 PIGS FOR sale. 2 sows, 3 and 4-year-old, 1 due middle of June, 1-year boar, 15 feeders. Phone after 6 p.m. 479-2415.

BUCKERFIELD'S LTD.

| | |
|---|---|
| 506 Pandora Ave. | 384-7181 |
| Used BIG HORN Saddle | $120 |
| Used SIMCO Saddles | $110 |
| Used CAVALRY Saddle | $ 99 |

BEGINNER'S WESTERN RIDING COURSE
Starts May 31, Merrill Harrop instructor, 652-1885 mornings, 652-3391 evenings.

ANOTHER DRIVING INSTRUCtion Course, starts June 7. All equipment provided. Course, $25—limited to 8 people. 479-5433.

FOR SALE: SEVEN-YEAR-OLD sorel gelding, 16 hands. Potential jumper. Experienced rider only. 746-5249 Duncan.

5-YEAR ALBINO GELDING, 15.5 hands, adult rider, $275. Also western saddle and bridle. $125. 4640 Cordova Bay Road.

FOR SALE — FEEDER cattle, hereford, Holstein and Hereford crosses. Duncan, 746-6198.

REGISTERED JERSEYS, 2 gentle hand milking cows, one bred heifer, one 6 months. 746-6060 Duncan.

2 HEREFORD HEIFERS, 1 Hereford Charolais steer, $250 each. 4571 Rocky Point Rd.

2 GELDINGS, ONE SORREL, one bay, also western saddle. 477-4674.

REGISTERED POLLED HEREfords, 2 cows with calves, 1 bull. 652-2394.

SHETLAND PONY. QUIET with children, $100 or offers. 652-1442.

WANTED — GASOLINE DRIVEN water pump and pipe for small farm. 642-5784.

GOOD USED BLACK WESTERN saddle. $50. Phone from 4-8:30 p.m., 477-3717.

STANDING HAY. CUT AND haul in exchange for discing. 3 acres. 479-1132.

FOR RENT: LARGE STANDING stall with training ring and pasture land. 652-3270, 5:30-7 p.m.

REGISTERED APALOOSA 7-year-old mare, yearling filly. 656-3494.

REGISTERED POLLED HEREford calves, replacement cows and young bulls, 479-1051.

GOOD PASTURE AVAILABLE. Central Saanich. Large riding ring with jumps. 652-2327.

HOLSTEIN COW FOR SALE. Freshened 1 week. Good milker. $400. 479-3043.

BOX STALL AND PASTURE for 2 horses. 652-2532.

PASTURE FOR RENT, FOR horse, $15 per month. 478-4631.

WEANER PIGS FOR SALE. 642-5428

IDEAL CHILDREN'S PONIES, well trained and gentle. 652-2761.

FOUR-HORSE TRAILER, U.S. factory-built. $2495. 652-1166.

REGISTERED ½ ARAB PINTO gelding, 5 years old. $550. 656-2390.

A "GARAGE SALE"
Could provide you with ready cash!

Simply accumulate the many items you no longer use. Price each item. Use your own garage for a sales floor. Place a Classified Ad under Miscellaneous for Sale, and sit back and watch the money roll in.

DIAL 386-2121 NOW

## 130 HEAVY EQUIPMENT and MACHINERY

FINAL DISCOUNT DAYS

Finning's Double Discount Sale of used equipment is now in its final week. DON'T DELAY, there is still time to get in on the many bargains before May 31st. Discounts of 5%, 10%, 15% or double with NO trade.

1962 Cat 977 track loader w-log fork and clamp. New track group; balance undercarriage new or rebuilt. Unit repaired to very good condition. Certified Buy, 60-day warranty, Vancouver. Listed at $22,500, save 10%
FT-3627
Sale Price $20,250
Double Discount Price $18,000

1960 Int. TD15 tractor w-hyd. angledozer, winch. Minor repairs completed. Machine in fair to good condition. Fair Buy, Vancouver. Listed at $10,500, save 15%.
FT-3904
Sale Price $8,925
Double Discount Price $7,350

1965 Cat 977 track loader w. general purpose 1¼-yd. bucket, canopy, counterweights. Undercarriage averages 40%. In good operating condition. Fair Buy, Vancouver. Listed at $22,500, save 10%.
FT-3311
Sale Price $20,250
Double Discount Price $18,000

1960 Int. TD15 tractor w. hyd. angledozer, winch. This machine in operating condition. Check the price on this one! Fair Buy, Vancouver. Listed at $7,000, save 15%.
FT-3070
Sale Price $5,950
Double Discount Price $4,900

1968 John Deere 440A skidder w. blade, winch, canopy. Minor repairs completed. A good unit. Fair Buy, Kamloops. Listed at $8,500, save 15%.
FT-4050
Sale Price $6,970
Double Discount Price $5,950

Aveling Barford MG153 motor grader w. cab, hyd. controls, side shift, diesel engine. Tires 60%. Looks good! Runs good! Fair, Buy, Chilliwack. Listed at $3,000, save 10%.
FT-4004
Sale Price $2,700
Double Discount Price $2,400

1960 Hough H50 loader w. 1½-yd. bucket, cab, gas engine. 13.00x24 tires, 95%. Engine, transmission and hydraulics recently overhauled. Certified Buy, 30-day warranty, Vancouver. Listed at $8,000, save 10%.
FT-3826
Sale Price $7,200
Double Discount Price $6,400

1964 Cat 988 wheel loader w. 6-yd. bucket, counterweight, cab, 29.5x29 tires, 90%. New loader frame, other repairs made. Certified Buy, 90-day warranty, Vancouver. Listed at $57,500, save 10%.
FT-3597
Sale Price $51,750
Double Discount Price $46,000

FINNING
27 Crease Ave.
Victoria, B.C.
384-4144

"CATERPILLAR," "CAT," and "TRAXCAVATOR" are regular trade marks of CATERPILLAR TRACTOR CO.

BUTLER BROTHERS

FORD MAJOR Diesel with loader and hoe.
$3,000
Keating Cross Rd.
And W. Saanich Rd.

WANTED: 10-TON SINGLE drum winch, suitable for marine railway. 598-2912 or 598-1468.

## 135 FARM IMPLEMENTS

P.T.O. BALER FOR SALE, ALSO pull type disc harrow. 6476 Oldfield. 652-1816.

9N FORD FERGUSON TRACtor. Excellent condition. Phone 478-3917.

WANTED: FORD 600 1958 TRACtor rear left axle. Phone 384-1793.

## 150 CARS FOR SALE

'65 PLYMOUTH SPORT Fury, 2-door hardtop, fully equipped.
'65 Mustang convertible power top, console shift.
George Eng Truck Sales
940 Hillside 385-3054

MUST SELL, OWNER MOVING to Australia, 1968 Barracuda convertible, 383-S, 4-barrel, power brakes, radio, whitewalls, 3-speed automatic, bucket seats, sacrifice, $1875. Days 385-2403 after 6, 386-0888.

1967 CORTINA DE LUXE sedan, low mileage, automatic, like new condition, radio, bucket seats, Michelin tires. $1,195. Will consider small car as part trade. Ph. Chemainus, 246-9154.

1968 DODGE POLARA
In immaculate condition — power steering, brakes, radio, good rubber — 318 cu. in. V-8. Must sell $1,795, or best offer. Call 658-5153.

ONE OWNER, AUTOMATIC, power. 1966 Ford Custom sedan. A-1 mechanically. Radio. $1400. 658-8562 anytime Sat., Sun., weekdays after 3:30. 747 Helvetia Cres.

REPOSSESSION
'69 Dodge Super Bee to be sold for best cash offer. Can be seen at Pandora Texaco, corner of Pandora and Quadra. Phone 386-2407, Monday.

ONE OWNER
'60 Rambler station wagon, automatic 6, pullmanized seats Looks and runs like new, $390. 652-1853.

1967 PONTIAC PARISIENNE convertible, V-8 automatic. Power steering, power brakes, powe windows, 1827 Jade. 477-4958.

1962 FALCON STATION WAGON. Good rubber, good transportation, tested till May 72. Asking $400. 478-6065.

1963 CHEVY II CONVERTIBLE, exceptional condition, automatic radio, first tested. $845 or near offer. 592-6481.

'67 COMET CYCLONE CONvertible 390, automatic, power steering, power disc brakes, radio. $2395. 592-2652.

1963 WHITE IMPALA V-8 STAtion wagon, 283, excellent condition. Offer nearest $1000 takes. 382-7336.

1968 PONTIAC PARISIENNE, 2-door hardtop, only 25,000 miles. As new condition. 386-0003, after 5 p.m.

'65 MALIBU SS
2-door hardtop, 327 cu. in., 4-speed, condition great. Gregg, 386-3421.

1969 PONTIAC LAURENTIAN, 4-door sedan, power steering, power brakes, 24,000 miles. $2,500 or offers. 592-4369.

'59 PONTIAC LAURENTIAN, 2-door hardtop, 6, automatic, power steering, tested to Dec. '71. $375. Offers. 592-6520.

RESTORER'S DREAM — '51 Merc de luxe, suicide doors. Must be seen to be appreciated. 3749 Harriet or 383-5696.

1960 CHEV. IMPALA CONVERTible. Licensed and tested. $275 firm. 478-3344.

'66 FORD 7-LITRE, POWER disc brakes, steering. Bucket seats, new tires. $1,375. 382-3914.

1969 COBRA 428 4-SPEED. 9,000 MILES, NO DOWN PAYMENT. $83 MONTHLY. 382-0876.

1969 CORTINA 1600 AUTOMATIC station wagon. $1700. O.N.O. Mr. Nuth, 743-5516.

EXCELLENT SHAPE, '62 PONtiac Parisienne, convertible, offers at 477-2452, evenings.

'66 AUSTIN MINI, LOW MILEage, good condition. 385-4071.

'61 ENVOY TESTED, LICENSED, $150. 478-5162.

'55 METEOR WAGON, V8, $60. 382-1834.

1964 VOLVO MODEL 544 B18, good condition, $850. 1525 Bay St.

## 150 CARS FOR SALE

SUBURBAN
N
O
R
T
H
ON DOUGLAS

L(O)(O)K

"Victoria's Ford Cortina Centre"

YOUR CHOICE ! !
1971
CORTINA GT
$2489

Full range of colours!

48 month terms!

Ford Motor Credit!

YOUR CHOICE
1971
FORD CAPRI
2000
1600
Automatics
4-Speeds
Priced from
$2817
48 month terms!
Ford Motor Credit!

YOUR CHOICE ! !
17
1971 COUGARS
Hardtops
G.T.s
Convertibles

26
1971 METEORS
Hardtops
Wagons
Sedans

9
1971 MERCURYS
Hardtops
Colony Parks
Sedans

38
1971 COMETS
2-Doors
4-Doors
6 Cylinder
V-8s
Automatics

17
1971 MONTEGOS
Sedans
Wagons
Hardtops
Squires

64
FORD TRUCKS
½-Tons
¾-Tons
1-Tons
Automatics
Sport Customs
Rangers
XLT's
Camper Packages
All color combinations

All
Ford Products
sold by
SUBURBAN MOTORS
carry a 1-year written warranty by the manufacturer.

All Ford Products
sold by
SUBURBAN MOTORS
can be financed with Ford Motor Credit with terms to 48 months

EXAMPLE:
1971
FORD CAPRI
f.o.b. Victoria
$2871

| | |
|---|---|
| Down payment, Trade or cash | $817 |
| Balance | $2000 |

Payable in 48 equal payments of $54.31 based on 12.68 per cent interest. Local 5 per cent tax and registration are not included.

Always
L(O)(O)K
to SUBURBAN
for the best
on
Douglas
"Your House of Mercury"
386-6131

## 150 CARS FOR SALE

XXXXXXXXXXXXXXXXX
X BRITISH CAR CENTRE X
XXXXXXXXXXXXXXXXX

BUY WITH SEVEN-DAY MONEY-BACK GUARANTEE

1966 CORTINA sedan, green in color. Ideal second or student car.
ONLY $895

1968 CORTINA GT, very clean unit.
ONLY $1395

1969 CORTINA GT 2-door radio, economy with a little sport.
ONLY $1895

1969 VOLKSWAGEN De luxe Beetle with radio, low mileage.
ONLY $1695

1970 CORTINA 1300 2-door sedan, radio.
ONLY $1695

—LOW COST—
—ON THE SPOT—
—FINANCING—

BRITISH CAR CENTRE
(Div. of Peter Pollen Ford)
Yates at Quadra 384-5555

THREE
POINT
MOTORS

1967 SIMCA
A very good second car with low mileage; very clean.
ONLY $795

1967 AUSTIN 850 STATION WAGON
Exceptionally clean, low mileage unit.
ONLY $995

1968 ENVOY EPIC
Good value at
ONLY $1,295

1966 PONTIAC PARISIENNE
4-Dr. hardtop, fully equipped.
ONLY $1,395

1968 AMBASSADOR
Automatic, very good value at
ONLY $1,595

1969 VAUXHALL
Only 17,000 miles on this very attractive unit.
ONLY $1,695

1969 MAZDA "1500"
This is a beauty!
ONLY $1,795

1968 FORD TORINTO GT
Sporty fastback with automatic, power steering, power brakes, radio.
ONLY $1,995

1965 CADILLAC
Very smart and well equipped.
ONLY $1,995

1968 FIAT "124" COUPE
Popular sports model with 5-speed transmission.
ONLY $2,295

1961 MERCEDES-BENZ 200
One owner, only 49,000 miles, fully reconditioned.
ONLY $2,195

THREE
POINT
MOTORS
Government at Hillside
385-6737

ONLY 48,000 ORIGINAL MILES on 1958 Buick Special. Immaculate with original tires. I'm the second owner of 5 months. Must sell. $475 cash. 656-1315.

1961 VALIANT V-200 STATION wagon, automatic, radio, runs well, good interior, some body rust. Nearest offer to $200. 477-1945.

1966 10-PASSENGER WAGON — Country Squire 390. $1950 cash or offer. 385-4648.

1969 VIVA DELUXE S.L. LOW mileage. Like new. Best offer. 388-7128.

'65 VALIANT CONVERTIBLE, custom 200, one owner, low mileage, like new, $1350. 388-6572.

1961 PONTIAC, 6, SEDAN; engine, clutch and transmission, rebuilt. New rubber. Best offer. Phone 477-4451.

'69 MUSTANG FASTBACK, 4-speed, 351 4-barrel. Red with black interior. Top condition. $2800. 383-2631.

'65 VALIANT 4-DOOR, MANUAL, good looking and dependable. Recently tested. 477-1984.

1956 PONTIAC, 2-DOOR SEDAN, $175. 478-2768.

'64 RAMBLER, GOOD CONDItion, $350. 479-4431.

## 150 CARS FOR SALE

LOW PRICED SPECIALS

1959 DODGE 2-DR. H. TOP V-8, AUTOMATIC, RADIO.
ONLY $395

1958 ZEPHYR AUTOMATIC
ONLY $150

1962 TRIUMPH HERALD
ONLY $95

1962 STUDEBAKER SEDAN
ONLY $325

1962 VAUXHALL 6-CYL.
ONLY $355

1962 VALIANT 6-CYL.
ONLY $344

BRIAN HOLLEY MOTORS

VOLVO — FIAT — LOTUS
3319 Douglas at Cloverdale
PHONE 384-1161

1965 G.T.O. 4-speed with tri-power, hard to find model. This is fully equipped with power steering, power brakes, radio, stereo tape, plus many other extras. Low mileage premium unit.

Remember at METRO all reasonable offers accepted.

METRO TOYOTA LTD.
624 Finlayson
386-3516

YATES STREET MOTORS
847 YATES STREET
385-5443 — 385-0031

| | |
|---|---|
| '70 DART Swinger ht., 4,600 mi., 340, auto., headers | $3195 |
| '66 MONTCALM 9-pass. stw. V-8, auto., ps., pb. | $1595 |
| '64 AUSTIN Cambridge, radio | $695 |
| '63 VOLKS | $395 |
| '61 CORVAIR auto. | $295 |
| '59 AUSTIN Cambridge | $195 |

1962 MERCEDES 220 sedan premium unit with all factory options. Priced to sell.

METRO TOYOTA LTD.
624 Finlayson
386-3516

HALDIN MOTORS

| | |
|---|---|
| 56 VW Beetle | $100 |
| 58 Karmann Ghia | $295 |
| 61 Austin 850 Mini | $295 |
| 62 Acadian wagon, auto. 6 | $495 |
| 64 VW station wagon | $795 |

Formerly
Houston Motors
1500 Blanshard 384-6713

'71 Chev. ¾-P.U.; '65 Ford ¾-P.U.; '68 G.M.C. ½-P.U.; '68 IHC ½-P.U.; '65 G.M.C. panel AT; '69 Chev. wagon; '69 Chrysler; '69 Super B; '68 Mustang FB; '66 Mustang; '63 Falcon; '51 Chev 1-ton.
LES BLOW'S
(BRITISH MOTORS)
2940 DOUGLAS STREET
PHONE 384-7843

MUST SELL- 1965 PONTIAC custom sport 2-door hardtop. Bucket seats, console automatic, V-8, power steering and brakes. Nice condition. Sacrifice. $1395 or closest offer. 592-6820.

1966 BUICK LE SABRE, V-8 automatic, 4-door hardtop, new rubber, tested, in gold, beautiful car $1,750. Financing arranged. 382-8670.

PLEASE NOTE
Unsurpassed 1968 Mustang, automatic, power steering and disc brakes, radio. $2,350. 382-5239 after 5:30.

1968 VOLVO 144 S, ONE OWNER, 52,000 miles, navy blue, 4-door. Owner retiring, must sell. Offer to $1750. Phone 746-4634, days, 743-2410 eves.

— LAST CHANCE —
To make an offer on my 1966 Chev. automatic 4-door. Power brakes, excellent engine, 5 new tires, 2 snow tires. 658-5565.

1969 FORD RANCHERO V-8, 4-speed, limited slip, heavy duty suspension. 5 new tires. $2650. 658-5925.

'68 FORD STATION WAGON 390, automatic, radio, power steering and disc brakes. $2,000 or best offer. 388-4826.

'59 PONTIAC BONNE 389 CU. wide ovals, chrome hubs, power steering power brakes, customised $300. 383-4442.

'67 BEAUMONT, HARDTOP, 283, power steering, power brakes, automatic, radio, rear window defogger, 656-3404.

'68 Z-28 CAMARO. IMMACUlate. Headers, cold air, shield, new clutch, new motor on warranty. $2500 firm. 656-4571.

1970 SIMCA, 5,000 MILES, 9 months old, must sell. First reasonable offer. 386-8167 or 384-2533 days.

'65 BARRACUDA FASTBACK, V-8, 4-speed, bucket seats, immaculate, $1,250. 385-0508, weekdays, after 5.

'67 AUSTIN 1100, VERY GOOD condition, 28,000 miles, $995. 383-0448.

'69 CHEV IMPALA CUSTOM coupe, very good condition. Phone 658-5552.

1960 AUSTIN A-55, TESTED TO May '72. Clean, dependable, economical. $225 or nearest offer. 478-5147.

1958 CHEV. V-8 AUTOMATIC, engine and transmission overhauled. $325 or offers. 592-9897.

'68 PARISIENNE HARDTOP, radio, V-8 automatic, all power, immaculate. $1875. 658-5749.

'70 PLYMOUTH GTX, IMMACUlate condition, best reasonable offer. 386-7870.

1964 FORD STANDARD 6, IN good condition, $500 or closest offer. 592-1667, after 5 p.m.

'56 METEOR WAGON, TESTED, good shape, $125 or offers. 384-0136.

SUPER SPORT, '66 ACADIAN Canso. Super clean 283 automatic, $1450 or nearest offer. 385-3272.

SACRIFICE—1958 VOLKSWAGEN, running, radio, new muffler, $100. 658-5501.

1965 MERCURY MONTCLAIR, full power, 1 owner, $1,495. No trade. 592-7765.

'63 PONTIAC, AUTOMATIC, 55,000 miles, recently tested, new tires. 592-7504.

1960 STUDEBAKER, 6-cylinder, overhead valve motor, automatic transmission, good tires. 658-8278.

1970 FIAT SPIDER 850. MUST sell, excellent condition, $1600. Offers. 592-1956.

1964 MERC., ALL POWER, NEW tires, excellent condition. $725. 384-8938.

'58 LINCOLN CONTINENTAL, black, white top, all power, tested until May '72. $300. 592-0001.

'69 BEAUMONT, 350 H.P., 4 speed, mags, power discs, positraction. Best offer. 478-3874.

BY OWNER, '65 AUSTIN STAtion wagon, government tested. 478-3373.

1967 TOYOTA 700 AUTOMATIC de luxe, low mileage, $895. 385-5020.

69 CORTINA GT, RADIO, GOOD condition. 598-1302.

'63 FORD FAIRLANE, V-8, sedan, $400 or offers. 479-6067.

1964 VIVA, GOOD SHAPE. 592-1042.

1965 INTERNATIONAL TANDEM dump. 382-2001.

## 150 CARS FOR SALE

HORWOOD MOTORS

1963 CHEVROLET Impala 2-door hardtop, V-8, automatic, power steering, radio.
ONLY $895

1961 OLDSMOBILE 88, 2-door hardtop.
ONLY $495

1970 MAZDA 1500 sedan, radio. Very clean.
ONLY $1995

1965 BUICK LeSabre 4-door hardtop, air conditioning, radio, one owner. Blue with white vinyl top.
ONLY $1395

1969 PLYMOUTH Fury, V-8, automatic, power steering, radio, cherry red with black interior.
ONLY $2395

1968 MUSTANG GT fastback, V-8, 4-speed, radio.
ONLY $2395

1965 VOLKSWAGEN 1500 station wagon, radio, exceptional.
ONLY $1295

1965 BARRACUDA, V-8, automatic, bucket seats, chrome wheels.
ONLY $1395

1965 VIVA 2-door, blue, economical transportation.
ONLY $695

1966 MORRIS Oxford sedan, radio, 1 owner.
REG. $1195
SAVE $995

1970 MAZDA 1800 sedan, radio, reclining seats, disc brakes.
ONLY $2195

1964 VALIANT V-200 2-door hardtop, automatic, radio.
ONLY $895

1968 DODGE Polara sedan, V-8, automatic transmission, radio.
REG. $1895
SALE $1495

1964 MORRIS Oxford, automatic, low mileage.
ONLY $895

1962 FAIRLANE 6-cylinder
ONLY $295

HORWOOD
for
MAZDA

385-1451

Blanshard at Johnson

"HOT WHEELS"
1969 CAMARO Z28, 290-H.P., 4-speed transmission, power disc brakes, radio, tach, vinyl top, rally stripes, $2995. 592-2390.

'66 PLYMOUTH SPORT FURY III, 2-door hardtop, 1 owner, power steering, brakes, seats and windows, vinyl roof, 37,000 miles, open to offers. 477-3292.

1964 CHEVELLE MALIBU, 2-DOOR hardtop, 1 owner, automatic, 155 h.p., tested. A-1 condition, $1200. 388-7051.

1967 GRANDE PARISIENNE, 396, 4 speed, needs clutch, minor repairs. First $1,000 takes. 382-6794.

1970 LINCOLN CONTINENTAL Mark III, one-owner, 7,000 miles, fully-power equipped, $7,450. 592-2390.

'65 METEOR MONTCALM, 2-door hardtop, 352 cubic inches, power steering, power brakes, 383-4686, 478-3198.

1950 JEEP, GOOD TIRES, GOOD running condition. 1960 Studebaker, new valve job. Good tires. 478-2895.

'65 FORD SQUIRE WAGON, custom roof rack, 59,000 miles, clean and good condition. $1695. 656-4121.

1965 OLDSMOBILE F 85, V-6 automatic, radio, power steering. Government tested. $800 or best offer. 385-6117.

'67 FALCON FUTURA STATION wagon, V-8, automatic, power rear window, radio. Phone days 386-8338. Nights 592-7162.

'66 BUICK LE SABRE 4-DOOR hardtop, 49,000 miles. Showroom condition, fully powered, many extras. Offers. 598-3176.

1967 CAMARO. EXCELLENT condition throughout. Will sell for any reasonable offer. 382-3690.

'60 PLYMOUTH 2-DOOR, V-8, automatic, offers. 2877 Trans Canada Highway.

1964 VOLKSWAGEN BEETLE, very low mileage, like new. $850. 642-3173.

1960 ENVOY. GOOD RUNNING order, and tires. Tested. $195 or offers. 384-7337.

'57 PONTIAC, 2-DOOR, 6-CYLINder, new paint, good condition. 592-6114.

1961 CHRYSLER, MOTOR EXcellent condition, $165. 1954 Meteor. Offers. 479-5485.

'65 MUSTANG, SMART-LOOKING car, power steering, 6 cylinder, 4-speed, radio, 592-9566.

1958 CHEV STATION WAGON, 6, standard, drives good. $125. 382-8670.

1962 CHEV BISCAYNE, V-8, automatic, radio, white with red interior, good tires. 477-3866.

'66 CHEVELLE CONVERTIBLE, V-8, automatic, new tires, tested, $1295. 656-3205.

1961 CHEV IMPALA, 4-DOOR hardtop, V-8, 3-speed, Hurst, $387. 382-5435.

'66 VAUXHALL VIVA DE LUXE, excellent condition, $750. Days 388-6228; evenings 592-3362.

'52 ANGLIA, OLDSMOBILE ENgine, $500 firm. '60 Morris. See at 411 Marigold.

'69 VAUXHALL VIVA, SL90. Overhead cam, mint condition. $1395. 656-4766.

1967 ¾-TON MERCURY PICKUP. $1,550. 478-5244.

150 CARS FOR SALE

P P P P P P P P P P P P
P P P P P P P P P P P P P

PLIMLEY

SINCE 1893

PLIMLEY
INVENTORY
CLEARANCE
CONTINUES

LARGEST SELECTION
OF
VICTORIA'S
BEST USED
CARS

ONE-YEAR
WRITTEN WARRANTY

ALL CARS
GOVERNMENT TESTED

INSTANT FINANCING
LOW DOWN PAYMENT

1967 PONTIAC V-8 automatic, 4-door sedan, white wall tires.
SALE PRICE $1495

1967 METEOR 4-door sedan, automatic transmission, radio.
SALE PRICE $1595

1962 FORD Galaxie 2-door hardtop, power steering, power brakes, radio.
SALE PRICE $650

1963 CHEVROLET Impala 2-door hardtop. Radio, white wall tires.
SALE PRICE $695

1962 OLDSMOBILE 4-door hardtop, power steering, power brakes, radio. Tested. A-1.
SALE PRICE $895

1969 AUSTIN 1800 4-door sedan, 18,000 miles, one owner, white, black interior. Immaculate condition.
SALE PRICE $2095

1960 ZODIAC 4-door sedan, new brakes, exhaust, good tires.
SALE PRICE $495

1965 CHYSLER Newport 4-4-door hardtop. Beautifully maintained. Automatic, full power.
SALE PRICE $1750

PLIMLEY

1010 Yates 382-9121

Open to 9 P.M.

P P P P P P P P P P P P
P P P P P P P P P P P P P

METRO
O
Y
O
T
A

All units fully safety inspected with Gov't testing sticker

1971 VOLKSWAGEN Super Beetle automatic, 200 miles.

1970 DATSUN "1600" premium

1969 VOLKSWAGEN de luxe radio.

1969 DATSUN 1600 immaculate

1968 DATSUN 1600 radio.

1967 AUSTIN Cambridge low mileage

1967 VOLKSWAGEN de luxe sunroof.

1966 VAUXHALL Viva. Good little unit.

1965 ENVOY 20,000 miles.

1963 VOLKSWAGEN 42,000 miles.

1960 VAUXHALL wagon. Excellent condition.

These units are fresh trades on new Toyotas.

All are inspected for your protection and priced to sell. Remember at Metro all reasonable offers accepted.

Cash—Trade—Terms

METRO TOYOTA
624 Finlayson
386-3516 386-3517

MUST SELL 1963 VOLKESWAGEN Excellent running condition. Tested till May 1972. $595. 388-9666, before 3:30 p.m.

'62 VALIANT 6 STANDARD wagon. Good condition. $500. 598-4333.

1966 PARISIENNE 4-DOOR hardtop. Good shape. Reasonably priced. 652-2886.

'69 SWINGER 340 4-SPEED, NEW wide ovals. Sacrifice. 384-6360.

150 CARS FOR SALE

XXXXXXXXXXXXXX
XXXXXXXXXXXXXX
XXXXXXXXXXXXXX
XXX
XXX
XXX CORNELL
XXX "CHEVROLET
XXX COUNTRY"
XXX
XXX
XXXXXXXXXXXXXX
XXXXXXXXXXXXXX
XXXXXXXXXXXXXX

"PUTTING YOU FIRST
KEEPS US FIRST"

ISLAND'S LARGEST

SELECTION OF O.K. USED

CARS ! ! !

USED CAR
CLEAROUT NOW! ! !

1965 CHEVELLE sedan, 6 cylinder, automatic, radio.
GO PRICE $1195

1966 PONTIAC sedan, V-8, automatic, radio.
GO PRICE $1495

1959 METEOR station wagon, 6 cylinder, automatic.
GO PRICE $495

1962 CHEVROLET station wagon, 6 cylinder, automatic.
GO PRICE $695

1970 DODGE 2-door hardtop, 6 cylinder, automatic, radio.
GO PRICE $2895

1969 FIREBIRD 6 cylinder, automatic transmission and radio.
GO PRICE $2695

1969 CORTINA GT 4-door sedan, with radio. Showroom condition.
GO PRICE $1995

1968 MUSTANG V-8, radio.
GO PRICE $2295

1967 CHEVY II NOVA sedan, 6 cylinder, automatic, radio. Low miles.
GO PRICE $1495

1967 BEAUMONT station wagon, V-8 motor.
GO PRICE $1995

1966 RAMBLER 990 sedan, V-8, automatic, power steering and brakes, radio.
GO PRICE $1095

1969 CHEVELLE station wagon, 6 cylinder, automatic.
GO PRICE $2795

1964 VALIANT convertible, 6 cylinder, automatic radio.
GO PRICE $1095

1963 COMET convertible, V-8, automatic, radio.
GO PRICE $795

1963 RAMBLER Classic sedan, 6 cylinder, automatic, radio.
GO PRICE $595

1965 BUICK Skylark sedan, V-8, automatic, power steering, power brakes, radio.
GO PRICE $1195

1965 PONTIAC convertible, V-8, automatic, power steering and brakes, radio.
GO PRICE $1395

CORNELL
"CHEVROLET
COUNTRY"

3050 DOUGLAS STREET
(Opp. Mayfair)

385-5777 — 'til 9 p.m.

M M M M M M M M M M

DISCOUNT WAGON SALE!

59 Chev Wagon, V-8, AT
Radio $137
57 Meteor Wagon, V-8, AT,
Radio $137
60 Pontiac Wagon, V-8, AT
Radio $237
59 Pontiac Wagon, 6-cyl.
Radio $237
62 Merc. Wagon, V-8,
Std. $237
64 Ford Wag., 6-cyl. $397

NOW DOWN PAYMENT!

MAYFAIR MOTORS

736 Cloverdale Ave. 385-4731

M M M M M M M M M M

1964 CHRYSLER, FULL equipped electric windows and seat. Low mileage, immaculate condition. Only $1,000 or $41 monthly. 479-7588.

1960 RENAULT. GOOD CONDITION. Tested. Plus complete second car. $265. 479-1903.

150 CARS FOR SALE

DOUGLAS
VOLKSWAGEN

YOUR LARGEST
VOLKSWAGEN DEALER
ON THE ISLAND

1970 VOLKSWAGEN 411 sedan. Radio, leatherette etc., 18,000 miles.
ONLY $3095

1970 VOLKSWAGEN Jeep convertible top, radio.
ONLY $3695

1970 KARMANN GHIA coupe. Radio.
ONLY $2595

1969 VOLKSWAGEN de luxe Beetles. Radios. Your choice each.
ONLY $1695

Bank Finance

1969 VOLKSWAGEN Square Back wagon, radio.
ONLY $2395

1969 VOLKSWAGEN 7-passenger bus, radio.
ONLY $2695

1968 VOLKESWAGEN Crew cab, 6-passenger.
ONLY $2395

1968 VOLKSWAGEN de luxe Beetle, radio.
ONLY $1595

1967 VOLKSWAGEN de luxe Beetle, radio.
ONLY $1395

1966 VOLKSWAGENS 2) de luxe Beetles, radios, your choice.
ONLY $1295

1966 KARMANN Ghia coupe. Radio, new paint.
ONLY $1395

1965 VOLKSWAGEN de luxe Beetle, radio.
ONLY $1195

1963 VOLKSWAGEN Notchback 2-door, new paint, rebuilt engine.
ONLY $895

!!CAMPERS!!

1967 VOLKSWAGEN camper. Fully equipped, radio.
ONLY $1695

1963 VOLKSWAGEN camper, fully equipped, radio.
ONLY $1395

Plus 50 more domestic and import units on display

3329 DOUGLAS ST.
388-5466
Open 9 'til 9

TO SETTLE AN ESTATE

1966 Lincoln Continental, black, black and white interior, vinyl top, all power, low mileage. 746-4289 Duncan.

1958 CHEVROLET STATION wagon with new rubber, excellent running condition. Body in excellent condition. Will sell reasonable for cash. 384-6987.

'68 TRIUMPH SPITFIRE, NICE clean, 1-owner car. Real bargain. Hard and soft tops, wire wheels. Must sell, leaving for England. $1,550. 384-6943.

ESTATE SALE, 1968 FORD Fairlane, one owner, 13,000 miles, 289 cu. in. motor, excellent condition. View at 1864 Christie Way.

'66 VOLKSWAGEN DE LUXE, radio, recently tested, very clean, 50,000 miles. $1050 or close offer. 479-5926.

'67 COUGAR GT 390 Green with white vinyl, 8 chromies, Positrac tires, etc. Best offer. 478-6726.

1965 PARISIENNE, 4-DOOR hardtop, power brakes and steering, good condition. 652-2444.

'57 AUTOMATIC MONARCH, good engine and transmission, $15 as is. 656-2505.

'68 MUSTANG, V-8 AUTOMATIC, clean, low mileage. 479-6241.

WHAT OFFERS? 1966 AMBASsador, 8-cylinder, 287 h.p., 385-0072.

1970 TOYOTA CORONA STATION wagon, automatic transmission. As new. 478-1791.

'63 COMET, 6 CYLINDER AUTOmatic, radio, good condition. Will accept reasonable offer. 385-0595.

1965 VOLVO 2-DOOR SPORTS model $44. Radio. $975. 384-1922 or 477-8324.

IDEAL SMALL CAR. 1964 VAUXhall. Good condition. $375. 479-6503.

'64 TRIUMPH HERALD, $300. Leaving town. 384-9542.

FOR SALE, 1957 OLDSMOBILE, 2-door hardtop, $125. 388-5851.

1969 4-DOOR SIMCA, 12,000 miles. Phone 598-4065, after 6 p.m.

'58 PONTIAC PARISIENNE, TWO-door hardtop. Offers. 385-8034.

'59 OLDSMOBILE 88, NOT LIcensed, as is, $100. 477-4654.

1966 ANGLIA STATION WAGON, tested. $725. 479-1903.

'70 PLYMOUTH G.T.X. $5,300 new. Offers. 598-1755.

1962 TRIUMPH HERALD CONvertible, $375. 592-1072.

FOR SALE: '53 MERCURY CONvertible. Everything new. 479-2430.

150 CARS FOR SALE

EMPRESS
PONTIAC BUICK
GMC

— ACADIAN SALE —
All Brand New 1971
Models

STOCK No. 3004 — ACADIAN 2-door coupe, fully equipped with automatic, power steering, radio, custom interior and exterior, de luxe wheel discs, whitewall tires, 250 CI 6-cylinder and a host of standard safety features all for the low, low price of $2956

STOCK No. 3010 — ACADIAN 4-door sedan. Also well equipped with automatic, 250 CI 6-cylinder, power steering, radio, custom exterior package and interior package, whitewall tires, etc., etc. Low, low price of $3052

STOCK No. 3008 — ACADIAN 4-door sedan. Equipped very well with V-8, hydromatic, power steering, de luxe wheel discs, whitewall tires, radio. Rear defroster, two-tone paint, custom exterior, etc., etc. Low, low price of $3418

at

EMPRESS
PONTIAC BUICK
GMC

382-7121

2867 DOUGLAS STREET
DRIVE IN OFF TOPAZ

SEE
SAUNDERS & HITCHMAN
FOR SPECIALS!!!

1969 TOYOTA CORONA, 4-speed, 1 owner, top condition $1795

1965 DODGE POLARA V-8, 4-door sedan, automatic $995

1966 ISUZU BELLETT, 1 owner, excellent condition $995

1966 VAUXHALL VICTOR 4-door sedan $895

1965 MUSTANG, V-8, automatic $1295

MAKE A TRADE NOW

1965 PLYMOUTH 4-door sedan, 6 cylinder standard $595

1960 METEOR, V-8, automatic, a nice clean auto $395

1965 TOYOTA CROWN 4-door sedan, completely reconditioned, standard shift $1295

1958 VOLKSWAGEN, really good transportation $395

1964 VAUXHALL 4-door sedan $695

SEE WHERE YOU SAVE
AT
SAUNDERS & HITCHMAN
2040 Cadboro Bay Rd.
at Foul Bay Rd.
592-2471
YOUR TOYOTA PEOPLE
SINCE '65

1969 BUICK SKYLARK G.S., 2-door hardtop, V-8, automatic, power steering, brakes, vinyl top, one owner. Only 21,000 miles. Trades, terms.

METRO TOYOTA, LTD.
2360 Beacon St., Sidney
656-4311

1971 GREMLIN. Only 65 miles. $2,750 list price new. Only $2,395. Trades, terms.

METRO TOYOTA, LTD.
2360 Beacon St., Sidney
656-4311

GEM MOTOR SALES

'69 PONTIAC 2-dr. H.T. V-8, auto. $2595
'69 CHEVELLE 2-dr. V-8, auto., P.S., P.B. $1995
'68 BEAUMONT 2-dr., 6 cyl. standard $1595
'68 CHRYSLER New Yorker, loaded. New price $7300. Now $2395
'65 DODGE 4-dr. V-8 $995
—TRANSPORTATION SPECIALS—
From $75 and up

480 Esquimalt Rd. 385-4311

'59 ZEPHYR, GOVERNMENT inspected, running condition, 26 miles to gallon. $145 or offers. 382-4104.

1957 VOLKSWAGEN, SUN ROOF, radio. Chev Wheels, needs shifter fork in transmission. Offers. 479-3665.

SMALL, ECONOMICAL '61 Falcon station wagon, 2-door, 6, automatic, excellent shape, $275. Tested. 382-4371.

1959 AUSTIN WESTMINSTER, excellent running condition, government tested May '71. Needs paint. Best offer. 656-2189.

YOU PAY LESS
AT ART'S CAR SALES

62 COMET, 4-DOOR AUTOMATIC, fair, $269. '65 Chevelle, 4-door automatic, A-1, $850. 478-6112.

SACRIFICE '69 SWINGER, 2-door hardtop, 4-speed, 340 racing motor. $1995. 479-3909.

1953 CHEV, EXCELLENT MEchanical running order, good body. 598-3596.

'55 CHEV 283, HURST SHIFT, very good condition, $450. 383-7602 or 592-1958.

1965 VOLKSWAGEN, EXCELlent condition. $795. 479-5132.

150 CARS FOR SALE

N
N N
N N
N N
N NATIONAL N
N N
N CHRYSLER N
N N
N DODGE N
N N
N N
N N
N N
N

BOTH SIDES OF THE
800 BLOCK YATES ST.

384-8174

Open 'Til 9 P.M.

DEPENDABLE USED
CARS

1968 CAMERO Z-28 full race 302 engine, 4 speed, radio, mag wheels.
ONLY $2595

1970 PONTIAC Catalina 4-door hardtop, V-8 automatic, power steering and brakes, radio.
ONLY $3395

1970 DODGE Coronet 2-door hardtop, 318, V-8 automatic, power steering, radio, near new, only 9,000 miles.
ONLY $3095

1961 MERCEDES Benz 190 sedan, bucket seats, sun roof, case history unit.
ONLY $995

1970 SWINGER 340, 2-door hardtop, automatic, custom radio, de luxe interior.
ONLY $2995

1971
DODGE COLT

BUILT IN JAPAN

—100-h.p. Mini Hemi
Disc Brakes
—Bucket Seats
—Adjustable Steering
Column
—4-Cyl. Overhead
Cam
2-Door Coupe

ONLY
$2187

1968 DODGE Coronet 440 sedan, 318, V-8 automatic, power steering, custom radio, one owner.
ONLY $1895

1969 DART 4-door sedan, Big slant 6 motor, automatic, custom radio.
ONLY $2195

1966 CHEVELLE Malibu, 4-door sedan, automatic, 6 cylinder.
ONLY $1095

TRUCKS and CAMPERS

1970 DODGE ¾-ton camper special. 383 V-8, automatic, power brakes, custom radio. Split rims, etc., etc.
ONLY $3595

1961 CHEVROLET Apache ¾-ton pickup and camper. Camper equipped with jacks, stove, tanks, etc. Ready for the road.
ONLY $1595

1966 GMC ½-ton pickup, 6 cylinder, radio, city tested.
ONLY $995

1965 LAND ROVER 4-wheel drive, hardtop. Only 42,000 miles. Excellent condition.
ONLY $1895

TOP ALLOWANCE FOR
YOUR TRADE!

NATIONAL
CHRYSLER DODGE

819 Yates St.

384-8174

1968 FORD GALAXIE 2-door hardtop, V-8, automatic, power steering, power brakes, radio, V-roof. Immaculate in every respect. Balance of new car warranty available.

Remember at METRO all reasonable offers accepted.

METRO TOYOTA LTD.
624 Finlayson
386-3516

1970 DODGE CHALLENGER, 4-speed, headers, many extras, $3,300 firm. 382-8093.

1957 FORD 4-DOOR SEDAN, tested. Good condition, $125. 384-5740.

1961 VALIANT, AUTOMATIC, A-1 condition, tested. Best offer. 384-0120.

1952 PLYMOUTH, RADIO, licensed, new sticker, $125. 384-8864.

MAZDA ROTARY, 1970, 15,000 miles. Immaculate. $2,000. Phone 592-0177 after 6 p.m.

'62 FORD STATION WAGON, standard. Reasonable. 386-7855.

150 CARS FOR SALE

ENSIGN
CHRYSLER-PLYMOUTH
DOWNTOWN
YATES AT COOK

TOP QUALITY

USED CARS

AT

SALE PRICES

X X X X X X X X X

1968 CHRYSLER Newport 4-door sedan, 383 V-8 motor, automatic, power steering, power brakes, radio. Stock No. 8240
Sale price $2295
No down payment
$81 for 36 months

X X X X X X X X X

1968 CHRYSLER 300 Sport 2-door hardtop V-8 motor, automatic, power steering, power brakes, power windows, radio, vinyl bucket seats, vinyl roof. Stock No. 82231
Sale price $2995
No down payment
$105 for 36 months

X X X X X X X X X

1969 RAMBLER Ambassador D.P.L. station wagon. Factory air conditioning, V-8 motor, automatic, power steering, power brakes, radio, roof rack. Stock No. 8229
Sale price $2995
No down payment
$105 for 36 months

X X X X X X X X X

1969 CHRYSLER Newport 4-door sedan, 383 V-8 motor, automatic, power steering, power brakes, radio. Stock No. 8247
Sale price $2995
No down payment
$105 for 36 months

X X X X X X X X X

1969 CHRYSLER New Yorker sedan, 440 V-8 motor, automatic, power steering, power brakes, custom radio. Stock No. 10711
Sale price $3695
No down payment
$129 for 36 months

X X X X X X X X X

1969 CHRYSLER Newport convertible, 383 motor, automatic, power steering, power brakes, power windows, radio. Stock No. 8198
Sale price $3595
No down payment
$126 for 36 months

X X X X X X X X X

1969 BUICK Electra 225 sedan, fully power equipped, vinyl split bench seats, vinyl roof. Stock No. 70201
Sale price $3795
No down payment
$132 for 36 months

X X X X X X X X X

1970 PLYMOUTH Fury 3 sedan, V-8 motor, automatic, power steering, radio, vinyl seats. Stock No. 30101
Sale price $3295
No down payment
$116 for 36 months

X X X X X X X X X

ENSIGN
CHRYSLER PLYMOUTH

386-2411

Downtown
Yates at Cook

150 CARS FOR SALE

ENSIGN
CHRYSLER PLYMOUTH
Downtown
Yates at Cook

TOP QUALITY

USED CARS

AT

SALE PRICES

X X X X X X X X X

1967 MUSTANG 2-door hardtop, bucket seats, floor shift, custom radio. Stock No. 8221
Sale price $1695
No down payment
$59 for 36 months

X X X X X X X X X

1967 DODGE Dart 2-door hardtop, V-8 motor, automatic, radio. Stock No. 8273
Sale price $1895
No down payment
$67 for 36 months

X X X X X X X X X

1968 CHEVELLE sedan 6 cylinder, automatic, radio. Stock No. 8271
Sale price $1995
No down payment
$70 for 36 months

X X X X X X X X X

1968 ACADIAN custom 2-door hardtop, V-8 motor, automatic, radio. Stock No. 8272
Sale price $2195
No down payment
$77 for 36 months

X X X X X X X X X

1968 MUSTANG 2-door hardtop, V-8 motor, automatic, bucket seats, radio, vinyl roof. Stock No. 11232
Sale price $2295
No down payment
$81 for 36 months

X X X X X X X X X

1969 PLYMOUTH Belvedere sedan, V-8 motor, automatic, power steering, radio. Stock No. 8270
Sale price $2195
No down payment
$77 for 36 months

X X X X X X X X X

1969 DODGE Super Bee 2-door hardtop, 383 V-8 motor, automatic. Stock No. 8269
Sale price $2895
No down payment
$102 for 36 months

X X X X X X X X X

1969 MERCURY Montego 2-door hardtop, V-8 motor, automatic, power steering, power disc brakes, radio, vinyl seats, chrome road wheels. Stock No. 8230
Sale price $2895
No down payment
$101 for 36 months

X X X X X X X X X

1970 COUGAR 2-door hardtop, V-8 motor, automatic, power steering, radio, bucket seats. Stock No. 8256
Sale price $3595
No down payment
$126 for 36 months

X X X X X X X X X

1970 BOSS MUSTANG 2-door hardtop, Big V-8, Hurst Shift, radio, rear spoiler, driven less than 10,000 miles. Stock No. 8257
Sale price $3995
No down payment
$139 for 36 months

X X X X X X X X X

ENSIGN
CHRYSLER PLYMOUTH

386-2411

DOWNTOWN
YATES AT COOK

150 CARS FOR SALE

XXXXXXXXXXXXXXXXX
X X
X PETER POLLEN X
X FORD X
X X
XXXXXXXXXXXXXXXXX
XXXXXXXXXXXXX
XXXXXXXXXX
XXXXXX
XXX
X

BUY WITH
SEVEN DAY
MONEY-BACK
GUARANTEE

1971 PINTO (demonstrator), only 2,000 miles. Automatic. Radio.
NEW PRICE $2709
NOW $2438

1970 MAVERICK 2-door sedan, automatic, radio. Only 8,000 miles.
ONLY $2295

1970 FORD Fairlane 2-door hardtop, V-8, automatic, power steering, radio, low mileage.
ONLY $2995

1969 CHEVELLE 2-door hardtop, V-8, automatic, power steering, power brakes, radio, tape deck, low mileage and clean.
ONLY $2895

1969 FORD Fairlane 2-door hardtop, V-8, automatic transmission, radio.
ONLY $2395

1969 FORD Fairlane convertible, V-8, automatic, power steering, power brakes, radio, bucket seats with console.
ONLY $2995

—LOW COST—
—ON THE SPOT—
—FINANCING—

1968 MERCURY Monterey 4-door hardtop, V-8, automatic, power steering, power brakes, radio, vinyl top.
ONLY $2895

1967 CHEVROLET Impala 4-doors hardtop, V-8 automatic, radio, power steering, only 29,000 miles.
ONLY $1995

1967 PLYMOUTH Fury II station wagon, V-8. Radio.
ONLY $2095

1966 VALIANT convertible, 6-cylinder, automatic. Radio.
ONLY $1395

1965 BUICK Le Sabre 4-door sedan, V-8, automatic, power steering, power brakes, radio.
ONLY $1395

1964 FORD Fairlane V-8, automatic transmission.
ONLY $795

1963 FORD Falcon sedan.
ONLY $495

1962 RAMBLER station wagon, V-8, automatic, radio.
ONLY $595

TRUCKS

1967 FORD F-100 6-cylinder ½-ton.
ONLY $1795

1968 GMC long wheel base window van with extra seats, V-8 engine, automatic.
ONLY $2395

1968 MERCURY ½-ton pickup, 4-speed transmission.
ONLY $1995

PETER POLLEN
FORD

1060 Yates St. — 384-1144

WE ARE NOT RUNNING
A CAR LOT, BUT . . .

We have 3 sets of wheels, one must go. Take your choice: '67 Karmann Ghia; '66 Chevelle Malibu, HT, AT; '64 International panel, GVW 7500. All in terrific shape. Ph. 386-1719.

PRIVATE 1968 VOLKSWAGEN $1000. 383-9423, ask for Dominie.

1961 CHEV STANDARD 6, 2-DOOR 385-1740.

'66 FORD GALAXIE 2-DOOR hardtop, offers. 384-8471.

150 CARS FOR SALE

EMPRESS
PONTIAC BUICK
GMC

GOODWILL
USED CARS

1969 PONTIAC SAFARI CUSTOM STATION WAGON, V-8, AUTOMATIC TRANSMISSION, POWER STEERING, POWER BRAKES, RADIO, POWER REAR WINDOW, TAN EXTERIOR WITH SADDLE INTERIOR.
ONLY $3095

1970 METEOR 4-DOOR SEDAN V-8, AUTOMATIC TRANSMISSION, POWER STEERING, RADIO, GOLD WITH VINYL TRIM.
ONLY $2995

WRITTEN WARRANTY
WITH EVERY USED CAR

1967 FORD 2-DOOR HARDTOP, V-8 AUTOMATIC TRANSMISSION, POWER STEERING, RADIO, BLUE WITH MATCHING INTERIOR.
ONLY $1895

1965 FORD 4-DOOR SEDAN V-8 AUTOMATIC TRANSMISSION, POWER STEERING, POWER BRAKES, RADIO, BLACK IN COLOR.
ONLY $1095

1968 DODGE POLARA 4-DOOR SEDAN, V-8, AUTOMATIC TRANSMISSION, POWER STEERING, RADIO, FINISH IN RED WITH MATCHING INTERIOR.
ONLY $1695

1967 OLDSMOBILE DELTA CUSTOM 2-DOOR HARDTOP, V-8, AUTOMATIC TRANSMISSION, POWER STEERING, POWER BRAKES, RADIO, BUCKET SEATS, CONSOLE, VINYL TOP.
ONLY $2495

1965 CHEVY II SS 2-DOOR HARDTOP, 6 CYLINDER, AUTOMATIC TRANSMISSION, RADIO, YELLOW WITH BLACK INTERIOR. BUCKET SEATS AND CONSOLE.
ONLY $995

1968 ACADIAN 2-DOOR SEDAN, 6 CYLINDER, STANDARD WITH A RADIO. GOOD ECONOMY TRANSPORTATION. WHITE WITH BLUE INTERIOR.
ONLY $1895

1969 PONTIAC LAURENTIAN 4-DOOR SEDAN, V-8, AUTOMATIC TRANSMISSION, POWER STEERING, RADIO. WHITE WITH BLUE INTERIOR, IDEAL FAMILY CAR.
ONLY $2595

1965 PONTIAC 2-DOOR HARDTOP, V-8, AUTOMATIC TRANSMISSION, POWER STEERING, POWER BRAKES, RADIO. WELL MAINTAINED CLEAN UNIT.
ONLY $1395

1965 BUICK LE SABRE 4-DOOR SEDAN, V-8, AUTOMATIC TRANSMISSION, POWER STEERING, RADIO. WHITE WITH BLACK INTERIOR.
ONLY $1295

1966 BUICK 2-DOOR HARDTOP, V-8, AUTOMATIC TRANSMISSION, RADIO. RED EXTERIOR WITH BLACK BUCKET SEAT INTERIOR.
ONLY $1595

1970 FIREBIRD, 350 V-8, STANDARD TRANSMISSION, RADIO. OLIVE GREEN WITH MATCHING BUCKET SEAT INTERIOR.
ONLY $3095

1964 BUICK WILDCAT 2-DOOR HARDTOP, V-8, AUTOMATIC TRANSMISSION, POWER STEERING, POWER BRAKES, RADIO, BUCKET SEAT CONSOLE. ROSE WITH WHITE INTERIOR.
ONLY $1295

1968 TOYOTA 2-DOOR SEDAN, RED WITH GREY INTERIOR. THIS CAR IS IN OUTSTANDING CONDITION.
ONLY $1395

1969 BUICK LE SABRE, CUSTOM 2-DOOR HARDTOP; V-8, AUTOMATIC TRANSMISSION, POWER STEERING, POWER BRAKES, RADIO, VINYL TOP.
ONLY $3295

at

EMPRESS
PONTIAC BUICK
GMC

382-7121

2867 DOUGLAS STREET
DRIVE IN OFF TOPAZ

## 150 CARS FOR SALE

SSSSSSSSSSSSSSSSSSSSSSS

SPEEDWAY VOLKSWAGEN

VANCOUVER ISLAND'S OLDEST and BIGGEST VOLKSWAGEN - PORSCHE DEALER

CONVERTIBLES

1965 CHEVROLET Impala 327 super sport convertible, automatic transmission with console shift, bucket seats, radio, power steering, power brakes, power window, jet black with matching interior. ONLY $1495

1964 BUICK Wildcat convertible, V-8, automatic transmission, radio, power steering, power brakes, power window, jet black with white top and red interior. ONLY $795

1967 CHEVROLET Impala 2-door convertible, V-8, automatic transmission, power steering, power brakes, power window, radio. Yellow in color, black interior. ONLY $1995

1967 TRIUMPH Spitfire. Radial tires, radio. 2 tops (soft and hard). Very clean unit. ONLY $1595

STATION WAGON

1965 MERCURY Colony Park, V-8, automatic transmission, power steering, power brakes, roof rack, radio, wood grain panelling. ONLY $1395

1964 VOLKSWAGEN station wagon, radio, very clean unit, clean in color. ONLY $1195

1963 VAUXHALL Victor station wagon, 4-door, blue in color. ONLY $495

1962 RAMBLER station wagon, 4-door, roof rack. ONLY $149

1962 FORD Falcon station wagon, 4-door, automatic transmission, very clean, white with red interior. ONLY $495

1970 MAZDA station wagon, radio, 4-speed, roof rack, only 4,000 1-owner miles. Beautiful condition. ONLY $2295

IMPORTS

1964 ANGLIA 2-door sedan, nice second car or student car. ONLY $495

1969 DATSUN GT 4-speed tachometer, de luxe interior, vinyl top, mag wheels, real nice. ONLY $2095

1969 MAZDA 4-door sedan. Radio, 4-speed, white with black interior. ONLY $1595

1968 TRIUMPH GT6, wire wheels, white with black interior. ONLY $1795

1969 TOYOTA Corona 4-door sedan, 4-speed transmission, radio, canary yellow with black vinyl interior. ONLY $1595

1965 ROVER 2000 4-door sedan, 4-speed guages, yellow exterior, black interior. ONLY $1295

SPEEDWAY VOLKSWAGEN
FOR 18 YEARS
UNDER THE REVOLVING VOLKSWAGENS
BOTH SIDES OF YATES
385-2415

1963 FORD COUNTRY Squire wagon. Premium unit is equipped with small V-8, automatic, radio plus many other options. Must be seen.
METRO TOYOTA LTD.
624 Finlayson,
386-3516

## 150 CARS FOR SALE

MMM MMM
MMMM MMMM
MMMMM MMMMM
MM MMMMM MM
MM MMM MM
MM M MM
MM MM
MM MM

—McCALLUM MOTORS
—DATSUN — VOLVO—

NEW TIRE GIVE AWAY!!

560x13 whitewalls, to fit Datsun, Toyota or most small cars.
REG. $23.95 each, SPECIAL, $19.95 each, or buy 3 at $19.95 each (plus tax) and receive 1 FREE.

Call Tom Lincoln at
— McCALLUM MOTORS —

REMEMBER!!
Drop in at McCALLUM MOTORS to pick up your entry form for a chance to WIN the use of a Datsun for one full year including maintenance and licensing.

1969 CORTINA G.T. 1800 original miles, 4-speed transmission, walnut dash, radio, bucket seats, beautiful lime green exterior, black leather interior. ONLY $1895

1965 OLDSMOBILE 4-door sedan, Delta 88, and exceptionally clean car, V-8, automatic transmission, power steering, power brakes, radio. Ermine white with blue interior. ONLY $1250

1968 DATSUN 510 de luxe. Only 20,000 original miles. 4-speed transmission. Maroon exterior with red leather interior. All of Datsun standard safety features. ONLY $1495

1968 AUSTIN 1100 station wagon. A very hard to find model. 4-speed transmission. Leather interior, very clean unit. ONLY $1295

OVER 40 MORE CLEAN TRADES TO CHOOSE FROM

McCALLUM MOTORS
DATSUN — VOLVO
It Pays to "TAKE a LOOK" at YATES and COOK
386-6168

WILLE MOTORS
'65 MERC. Colony Park s.w. $1595
'65 VALIANT auto. P.S. $995
'65 DODGE V-8, auto. $695
'64 VALIANT convert. $695
'63 RAMBLER st. w., F.P. $695
'62 PONTIAC st. w. $695
'61 CHEV $395
'61 MORRIS $195
'61 CONSUL $295
'60 FALCON $295
'59 PONTIAC American $495
'59 RAMBLER $245
'58 FORD $295
'57 HILLMAN $195
'51 CHEV ½-T pickup $345
Backed by one of the ISLAND'S largest Service CENTRES
Quadra and Pandora 382-5333
3240 Douglas 382-2313

1971 TOYOTA COUPE, finished in a beautiful suntan yellow. Black vinyl roof, radio, plus many other extras.
Just traded on larger unit, sold and serviced at METRO.
METRO TOYOTA LTD.
624 Finlayson
386-3516

1964 CHEVELLE MALIBU SS V-8, automatic, fully equipped including radio. Premium condition. Remember at METRO all reasonable offers accepted.
METRO TOYOTA LTD.,
624 Finlayson,
386-3516.

CAR PRIZE KIWANIS DRAW
1971 DODGE DEMON
3-speed automatic, vinyl roof, wheel covers. Transferable warrantee.
LIST PRICE over $3500
CASH $3000
CALL 382-8291
Ask for BOB GIBSON

B MADSEN MOTORS
2691 Sooke Rd. 478-5214
'67 ANGLIA Station wagon—clean $895

1962 CHEVY II 6 AUTOMATIC, 4-door sedan. Just tested. 54,000 original mileage. Cheap transportation. Asking $475. 592-9723.

1966 ROVER 2000, STANDARD 5, new radials, new brakes, tested, this prestige car only $1,750. Financing arranged. 382-8670.

A PRESTIGE SECOND CAR FOR family, 1961 Austin Westminster. See and try it. $400. 479-2509.

'67 VALIANT AUTOMATIC, radio, 36,000 miles. Immaculate. $1,375. 598-5095.

1960 GALAXIE V-8, AUTOMATIC, new rubber, excellent condition. $300. 382-8670.

1963 V.W. BEETLE, TESTED, new tires, radio, immaculate condition. $695. 382-8670.

DUNE BUGGY, READY FOR body, 13,000 miles, many parts. $600. 385-0968.

1955 MERCURY HARDTOP standard, overdrive. Offers or trade. $295. 656-4745.

'63 CORVAIR COUPE, AUTOmatic, very well kept, $475. Call 388-7782 after 6.

'68 CORTINA 1600 GT MUST sell. Owner transferred. 388-5742.

## 150 CARS FOR SALE

BMW SALES AND SERVICE

'57 BEL AIR
1957 Chevrolet 4-door hardtop:
—3-speed Hurst.
—V-8, 283, bored 301.
—Solid lifters.
—¾ Isky Cam.
—Fuel injection pistons.
—Corvette acrb set up.
—New heavy duty clutch.
—Chrome wheels.
—Re-upholstered door panels.
—4 balance stereo speakers.
—Many more features.

Must Be Seen at
Bavarian Auto Ltd.,
1750 Government,
386-1515

1968 MUSTANG 2 plus 2 Fastback V-8, automatic, like new.
Remember at METRO no reasonable offer refused.
METRO TOYOTA LTD.
624 Finlayson
386-3516

1970 ROADRUNNER, fully equipped with 383 V-8, automatic, console bucket seats, radio, power steering, power brakes. Low mileage. Remember at METRO no reasonable offer will be refused.
METRO TOYOTA LTD.
624 Finlayson
386-3516

One owner 1964 IMPALA 2-door hardtop, V-8, automatic, power steering, with air conditioning. Trades, terms.
METRO TOYOTA LTD.,
2360 Beacon St., Sidney
656-4311

1967 COUGAR GT, V-8, automatic, all options including V-roof. Premium unit.
Cash—Trade—Terms
METRO TOYOTA LTD.
624 Finlayson
386-3516

1966 BUICK SKYLARK GS, 2-door hardtop, bucket seats, power steering, brakes and windows, automatic transmission, floor shift, tilt steering, wheel, 445 cu. in. motor, $1795. 592-2390.

'68 FIREBIRD SPRINT, OVERhead cam, 4 barrel, automatic transmission, power steering, radio, low mileage, vinyl roof, green. Immaculate. 656-4710 after 6 p.m.

VINTAGE CARS
1919 Studebaker, 1930 Buick Touring, 1941 Cadillac, 1947 Cadillac, 1946 Chrysler convertible, 1953 Packard, Model A and T parts. 385-7970.

PRIVATE
1970 FORD FAIRLANE 500 2-door hardtop, V-8, power steering, radio, vinyl top, 9700 miles. Consider small car on trade. Phone 385-7016.

SACRIFICE, 428 XL GALAXIE convertivle, power steering, power brakes, 3-speed, automatic, 5,000 miles on new motor. $1,900 or best offer. Can finance. 656-1245, mornings; evenings 656-4311.

1964 DODGE DART, AUTOMAtic, good condition. Radio, 4 extra tires, $795 or best offer. 1961 Singer station wagon, automatic, excellent condition, beautiful 2nd car. $395. 477-5630.

1970 THUNDERBIRD 2-DOOR hardtop, 6-way power seats, AM-FM stereo, power windows, vinyl top. Excellent condition. Asking $4,995. Would consider smaller trade. 592-6820.

1965 VOLKSWAGEN STATION wagon, 1500 TS. 3,000 miles on rebuilt motor, tested, May 27, '72. Excellent condition. $1000 or offer. 478-3904.

MUST SELL
'68 Fury II. Radio, 2-door, hardtop, automatic, power steering, power brakes, good condition. $1,500. 478-4763.

1968 TORINO GRANDE TOURing, immaculate condition, V-8, automatic, positraction, stereo tape. Priced to sell at $2,300, firm. 642-3389.

'62 PONTIAC PARISIENNE, convertible "6", power steering, power brakes. Good condition. Must be seen. $700. Phone 388-7488.

'63 CORVETTE COUPE
Modified 327, 4-speed, mags, new Polyglass, new paint. Immaculate. Ph. 386-7264.

'59 CHRYSLER SARATOGA with excellent engine and trans., partly installed. Any reasonable offer takes it away. 598-4834.

'63 PARISIENNE CONVERTible, new top; '47 Dodge 2-ton dump. 652-3369.

LEAVING TOWN, MUST SELL '63 Triumph Herald. Offers. 385-9669.

1964 ACADIAN BEAUMONT 2-door hardtop. Fully equipped. 478-6857.

1960 CONSUL 4-DOOR, CITY tested. Excellent condition. $290 or closest offer. 477-1607.

1957 MERCURY TRANSPORTAtion. $75 or best offer. 383-5052 or 382-3017.

'56 TRAVELALL, AS IS, $150. 4571 Rocky Point Rd.

LATE MODEL RIVIERA GRAND sport, 592-2864.

1961 CORVAIR, IN GOOD CONdition, $325 or best offer. 384-9193.

GOOD TRANSPORTATION. '59 Vauxhall, radio. $150. 479-5865.

'53 GMC 1-TON PANEL, $95. '60 Pontiac, $125. 388-4695.

1931 FORD COUPE, BEST offer. 478-2858.

1969 DART SWINGER 340, 4-speed, best offer. 479-2039.

1959 CHRYSLER CONVERTIBLE. Needs work. Best offer. 388-9253.

1959 CHEV. 2-DOOR, V-8, AUTOmatic, radio. 385-5145.

1963 CONSUL CLASSIC 315, 2-door, standard. 477-4838.

1960 AUSTIN A-99, $300. 386-7486.

'62 METEOR, AUTOMATIC, V-8, tested, 479-3708.

'65 OLDS CUTLASS CONVERtible, all power, $1200. 477-1244.

MEDIUM SIZE WAGON. 1966 Beaumont, V-8. $1,795. 383-6505.

An Antique Hunter somewhere wants what you have. Sell it for cash with a Classified Ad. Dial 386-2121 now!

## 151 FOREIGN IMPORT and SPORTS CARS

1971 CORVETTE STING RAY coupe, 454 CID. Leather. All extras. $8700. New. Must sell. $7600. Will take any late model vehicle in trade. Phone Nanaimo, 758-6632, 6-7 p.m.

1961 AUSTIN HEALEY 3000 hardtop, wire, overdrive, needs front body work and first gear. Runs good. First $500 takes. 385-4917.

'62 ALPINE, IMMACULATE, 46,000 original miles. Hardtop, soft top, and tonneau, radio, $850 or nearest offer. 382-5355 between 4 and 6 p.m.

MINI COOPER ¼-TON PICKUP, many extras. Must sell as soon as possible. $1500 or offers. 385-8923, 383-0062.

MUST SELL '66 HONDA CONvertible, needs rod, $375. Featherston, 478-9086.

1965 CORVETTE, IMMACULATE, must sell. See and make offer. 478-1501.

'65 MG MIDGET, VERY GOOD shape $750 or offers. Call Don 386-9987 or 386-6384.

GOING TO EUROPE 1968 MGB, excellent condition, 46,000 miles best offer. 479-6600.

1969 BMW 2002. EXCELLENT condition. Radio, etc. $2800 or offer. 477-5176 between 6-7 p.m.

1969 TRIUMPH SPITFIRE MK III. Low mileage. $1800. Phone after 6 p.m., 658-8262.

'65 MGB, WIRE WHEELS, radio, good condition. Best offer. 385-1545.

'70 SPITFIRE, 14,000 MILES, A-1 condition, new rubber. $2050, firm. 382-3496.

1969 MGB ROADSTER, WIRE wheels, radio, 23,000 miles. 592-6438.

SPORTS CAR, SPRITE 66, motor good condition. Never been raced. $850. Phone 112-749-3824.

1963 AVANTI
385-7970

'66 MG MIDGET.
477-8918.

'59 MGA, VERY GOOD CONDItion. $600. 714 Claremont. 658-8735.

## 154 TRUCKS and BUSES

NATIONAL CHRYSLER-DODGE
The Island's "Dodge Truck Centre"
We have an excellent stock of new 1971 DODGE TRUCKS.
Half-ton pickups
¾-ton pickups
Camper specials
4-wheel drive pickups
Tradesman vans
Sportsman Wagons
Come in and let me help to select your new DODGE.
MARSHALL MURRAY
Trades welcome
Chrysler Credit Terms Available
819 Yates St. 384-8174

PRICED TO SELL NOW
'56 WILLYS 4x4 pickup, new brakes, good condition $795
'59 AUSTIN 4x4 Gypsy panel, Austin A70 engine $695
'63 CHEV 2-ton, stake body, steel deck $1795
'64 INT. Travelall, 4-speed, 6 cyl. $995
'64 INT. Travelall, 3-speed, cyl. $995
'65 INT. ½-ton panel, 4-speed, 6 cyl. $850
'65 PONTIAC 4-dr. sedan, 6 cyl. automatic $995
'66 WILLYS 4x4 station wgn, front hubs $1495
'67 F1800 dump, Carter aluminum box, pwr. strg. $8450
'67 FARGO 3-ton V-8, 4 plus 2 $1995
'67 FARGO 3-ton V-8, 4plus 2$995
Trades accepted — I. H. Financing
INTERNATIONAL HARVESTER
517 Herald St. 388-5508

FOR FORD TRUCKS
Lights
Econolines
Mediums and Heavies
See
Victoria's Truck SALES LEADERS
Where Volume Sales SAVE YOU MORE
PETER POLLEN FORD
1060 Yates 384-1184

HERE IT IS!
68 CHEV P.U. 1-T $1750
65 JEEP V-8, auto. P.S. $1750
65 CHEV PU 4-spd $750
64 ECONOLINE $650
63 FORD 300 V-8 van $1095
63 FORD 800 V-8 dump $2595
62 CHEV ½-T, 3-spd $425
62 WRECKER, V-8, 4-spd $1329
59 INT. line truck $1795
55 and 59 KENWORTHS, 220, offers
MANY cars and equip., cheap
Island Used Cars and Trucks
845 Pandora 383-3933

NATIONAL CHRYSLER DODGE
Immediate delivery on Travco Motorhomes
Funcraft Sports Wagons
Camper Special Pickups
Used trucks and Campers
Call Marshall Murray
384-8174 819 Yates St.

A BARGAIN FOR SOMEONE
My '71 GMC ½-ton pickup Demo. This is a completely equipped de luxe truck; has maximum heavy duty equipment for a lightweight camper. With a full list of $4,582, this is a genuine bargain at $3,698. See Alan Catt at Empress Pontiac Buick Ltd., 2867 Douglas. Phone 382-7121 or 478-5595.

1968 INTERNATIONAL 1800 392 cu. in. engine, two 18,500 rear axles, 9,000 front axle, 5-speed main, 4-speed spicer, Brantford box, power steering, power brakes, 36,000 miles. $8,500. E. Lovett Monarch Holdings Ltd., 592-0711 anytime.

1970 FORD ¾-TON, V8, 4-WHEEL drive, new rubber, automatic hubs, radio, heavy duty rear bumper, 6,000 lb. electric winch, extra wheel and tire, $4,350. 478-6916.

'63 CHEV. TILT CAB WITH 18-foot furniture van.
'64 Chev. tandem dump 409 motor, 5 and 4 trans. on air.
George Eng Truck Sales
940 Hillside 385-3054

1965 INTERNATIONAL ½-TON truck, big 6, used for camper only, 36,000 miles, 4 near new tires. Immaculate condition. $1250 firm. 478-1627 or 382-4964.

1967 ECONOLINE SUPER VAN, 240 engine, custom interior, 31,000 miles, used as a camper only. Like new. $2100. Consider small trade. 656-2390.

'66 MERC F100, 5,800 MILES, 352 engine, 4-speed transmission, split rims, ideal camper truck. Will take trade for older truck or car. 386-0144.

FOR SALE: 1957 VOLKSWAGEN window van, 1960 motor, just tested. $325. 386-0800.

'65 CHEV. PANEL, 292, 4-SPEED, $750. '56 Ford panel 312, $150. 477-4451.

1969 FORD ECONOLINE 100 VAN, new paint $2195. 592-2390.

1968 FORD CAB OVER, 18' enclosed van, $4500. 386-0286.

'64 DODGE ½-TON, LONG BOX, $1000 cash. 478-4417.

'67 DODGE ½-TON PICKUP, $1500 or reasonable offer. 652-2102.

1957 800 FORD TANDEM DUMP, steel box. 478-4194.

## 154 TRUCKS and BUSES

1969 V-8 4-SPD GM 6-PASS. carryall wagon. 1970 V-8, 4-spd. GM camper pickup, as new.
VICTORIA JEEP
Hillside at Rock Bay

BRAND NEW DATSUN 1-TON pickup, fully equipped, $2,250.
McCALLUM MOTORS LTD.
1101 YATES ST. 386-6168

1970 FORD ¾-TON, V-8, HEAVY duty throughout, 4-wheel drive, L. Slip, radio, 8,000 miles. With or without camper. 658-5693.

½-TON FORD PICKUP — LESS than 20,000 miles on rebuilt motor and transmission. New 6 ply tires. Custom built canopy. 477-3408.

ONE GOOD-LOOKING TRUCK. '71 Fargo ½-ton, 6-cylinder 3-speed. Take for 595 monthly, save $700. Phone 478-3118.

1962 ¾-TON MERCURY, V-8, 4-speed, heavy bumper, West Coast mirrors. Ready for camper. $795. 479-3241.

'69 DODGE CUSTOM 1-TON, V-8 automatic, radio, 13,000 miles. Lo Boy camper, 2 sleeper. 1 mile up Gillespie Rd., off Sooke Rd.

1969 FORD ½-TON V-8 AUTOmatic, power steering, $2550. Ideal for camper. 478-1270.

'67 DODGE ½-TON PICKUP, top shape, 43,000 miles. $1000. 388-5298.

LARGE SCHOOL BUS, MEchanically good, for camper, must sell. 382-0525.

'66 CHEV PICKUP AND LOW profile camper. 6 ft. box, 6 cylinder, 477-2469.

WANTED: PICKUP OR TRUCK G.M. preferred. Have '62 International Scout as trade. 382-6837.

1971 1600 DATSUN PICKUP WITH extras, $2,495. Selling for $2,195 or offers. 592-4369.

'46 MERC PICKUP, OLDS RUNning gear. Sell or trade for motorcycle. 656-2292.

'63 MERCURY ECONOLINE. 714 Claremont. $575. 658-8735.

1968 GMC 18,000 MILES.
478-6296.

## 158 TIRES

COMPLETE RANGE OF MICHELIN "X" TIRES

Sizes to fit from Minis thru Cadillacs.

Also all sizes of truck tires available.

See them at your Victoria Michelin headquarters.

D & D TIRE.
1620 Blanshard St.

## 160 PARTS, ACCESSORIES

The Home of VOLKSWAGEN Announces SPEEDWAY MOTORS
EXTRA SPECIAL
Points and Condensers
All models VW
Reg. $4.35 to $4.80
Friday night and Sat. a.m. special, $3.35-$3.50 set. 10% off spark plugs with point and condenser sale. Shop SPEEDWAY and SAVE.
Tell your VW friends!
SPEEDWAY VOLKSWAGEN
971 Yates 385-2415

OUR NEW LOCATION
2150 Blanshard Street
Your Car's "Heart" Is the BATTERY
For a Strong, Sure Start Every Time GET an "ACME"
LOWEST PRICES IN TOWN
Delivered and Installed
FRANCIS BATTERY & TIRES LTD.
Retreading Specialists

1960 PONTIAC SEDAN, FRONT end and windshield damaged, mechanically sound 283-V8, engine. 1955 Chev. pick-up, body damage, 6 cylinder engine, mechanically sound. Phone 245-3590 Ladysmith, evenings.

VOLKSWAGEN
NEW PARTS AND USED PARTS
OVERSEAS GERMAN CAR CENTRE LTD.
388-6461

'57 BUICK 4-DOOR HARDTOP, complete; '59 Ford convertible, good body (no motor); '61 Rambler station wagon, complete; '60 Envoy body parts; '53 Ford station wagon parts. 478-1475.

RINGS, BEARINGS, GASKETS, exchange brake shoes, drum turning, pin fitting, valve seat machining.
CORDS PISTON RINGS
At 834 Johnson St. 383-0011

WRECKING '56 BEL AIR 2-door hardtop, 292 with T10 transmission, $500. '60 Pontiac, naugahyde seats, mags, chromies, 3-speed transmission. 479-1246.

GOOD BOAT MOTOR, '62 SIMCA, small V-8; 48-54 Pontiac 6, Austin A-40; miscellaneous parts and motors; Truck bumper; front axle for trailer. 383-6756.

'57 CHEV. 2-DOOR, V-8 STANdard, chrome wheels, $200. Chev. 4-speed with shifter, $250. 2 metal flake bucket seats, offers. 386-9603 or 467 Lampson.

'28-'48 FORD FRONT AXLE, hydraulic brakes. '48 Mercury 15" wheels. 1960—282 Hurst motor mount. 478-5468, after 6.

WANTED: BODY PARTS OR complete '63 Chev 4-door sedan or wagon. Phone Jerry, 386-2042 or 478-5938.

GARAGE EQUIPMENT FOR sale, steam cleaner, portable engine hoist, complete line of equipment. 477-1241 or 386-3933.

FORD PARTS, '51 FLATHEAD, '57 grille and rear end, '56 Plymouth V8, 555 Packard V8 and transmission. 478-4779.

2—14" E.T. 2 MAGS, 1—14" gold steering wheel with horn kit for Chev. 386-0707 or 479-6550.

NEW PONTIAC BRAKE SHOES (8), $12; 2 shocks; $10; V-8 rear end, $20. 384-6297.

MUST REMOVE, ANY OFFER. '62 Pontiac, Chev hardtop parts. 384-9498.

'57 PONTIAC 2-DOOR WITH 372 Olds, 4 speed hydro, parts or as is. Good potential. Peter, 385-4606.

WANTED: USED CAR BATTERies, 80c ea. Industrial Iron and Metal, 343 Tyee Rd., 384-6922.

FLAIRED FIBREGLASSED rear fenders for Volkswagen. 478-2837.

1952 MONARCH AUTOMATIC for parts. Good transmission and windshield. 656-4745.

MUNCIE 4-SPEED WITH HURST linkage. Never run since rebuilt. $300. 382-2604.

NEW SEATS FOR 1971 ECONOline wagon. Color—blue. 478-2844.

'64 4-DOOR CORVAIR, COMplete, for parts. 385-4876.

FIVE 15-INCH WIRE WHEELS, $175. 385-7970.

1958 CONSUL FOR PARTS $25.
652-2966.

CHEV 6, WITH TRANS AND bellhousing. $80. 478-3439.

'56 CHEV. 2-DOOR, OFFERS. 384-3338.

CAR TOP BOX, 16 CU. FT., very well built. 383-9853.

MINI MINOR, NEW TIRES, ETC. 477-3793.

## 162 AUTO REPAIRS, SERVICE and TOWING

VOLKSWAGEN
OVERSEAS GERMAN CAR CENTRE LTD.
Factory-Trained Mechanics
507 Ellice St. 388-6461

VOLKSWAGEN PARTS
And Repairs
Available at
BAVARIAN AUTO LTD.
Gov't and Herald 386-1515

TRANSWILL AUTOMATIC transmission specialists, 384-2851. Rebuilt auto transmissions from $69.95. Tuneups from $11.95.

YOUR SCRAPPED CAR hauled away. Reasonable rates. $2 charge for cars brought to our yard, 2015 Millstream Rd., 478-6212.

LICENSED EUROPEAN AUTO mechanic, fast, accurate, reasonable. Jack, 384-4606.

KENT'S TOWING SERVICE
BEST RATES IN TOWN — 384-6365

## 166 CARS and TRUCKS WANTED

DOUGLAS VOLKSWAGEN LTD.
Trade up or down
or
Buy outright
!!INSTANT CASH!!
Wanted late model imports and all model Volkswagens. Phone Ted or Chris. 9 a.m. till 9 p.m. 388-5466.

KASH
for your CAR
CALL KEN
386-6131
anytime
at
SUBURBAN

Good, Clean
CARS AND TRUCKS WANTED
Cash in 5 Minutes
— PLIMLEY —
1010 Yates St.

CASH
For Good Clean Cars
HORWOOD MOTORS
810 Johnson

INSTANT CASH FOR
Sports Cars and Imports
BRIAN HOLLEY MOTORS
3319 Douglas — 384-1161

SELLING
CASH OR CONSIGN
ART'S CARS — 383-8302

'57 - '63 DODGE OR PLYMOUTH station wagon, in good shape or with a good body. 384-5235.

PANEL OR ½-TON PICKUP, IN good sound shape. 478-7111 days, 478-6643 nights.

WANTED — 1966 STUDEBAKER. Top condition. Reasonable. 479-5240, mornings.

WANTED: MERCEDES BENZ Diesel. 190, 200 or 220. 385-1272.

## 168 CAMPERS AND TRAILERS

S. J. PEDEN LTD.
YOUR VANGUARD DEALER
FEATURES
The all fibreglass 18' Vanguard mini-motorhome.
A few of the outstanding features are:
—Durable Fibreglass body
—Styrofoam insulation
—8' wide, 6'8" high inside
—4 cu. ft. 3-way fridge
—4-burner range with oven
—Furnace
—Double propane tanks
—Deep pile shag carpeting
—54" cab-over bed
—Monomatic toilet
—Full fibreglass shower compartment
—Hot water
Chassis is 1971 G.M.C. Vandura
—3-speed automatic transmission
—V-8 engine
—Power steering and brakes
—1-ton heavy-duty equipped
ON DISPLAY NOW
Our full range of top quality Vanguard campers and trailers are awaiting your inspection. We have one for every family — One for every pocket book.
FOR THE YACHTSMAN
19' Runabout-style cruiser c-w, full convertible top, twin electric 50 h.p. Mercury motors and new tandem trailer with power winch.
REPEAT OFFER
Monomatic reciprocating toilets on sale at only $149.95.
BUILDING?
All materials in stock to build your own camper or trailer. Let us save you $ $ $ on all your building needs.
NOW OPEN WED., THURS. AND FRI.
NIGHTS TILL 9:00
S. J. PEDEN LTD.
2855 Quesnel St. 386-3464

VACATION BOUND?
You'll enjoy miles of smiles with a fully C.S.A. certified Scamper or South Park. Place your order now to ensure delivery in time for your coming romp in the sun. We're also Vancouver Island dealer for Shasta and the lightweight Boler trailers as well as the fabulous Starcraft and Sportscraft hardtops.
PURVIS-FLACK TRAILER SALES LTD.
1915 Quadra, across from the Curling Rink
Phone 388-9188
Service Dept., 382-4611
Easy Terms
Trades Welcome

ON DISPLAY
the
"COUNTRY CRUISER"
Mini-Motorhome
By Vanguard
Your authorized dealer
CORNELL CHEV, OLDS
3050 Douglas, 385-5777

FOR RENT, FULLY EQUIPPED, self-contained travel trailer, including cabana, sleeps 6, located on Victoria's loveliest beach with fresh water pool; further information, 478-2954.

NEARLY NEW 27' TRAILER, fully equipped. Underfloor heating. 478-1064.

CAMPER FOR ½-TON TRUCK, reasonable, 479-4932.

NEW 8' CAB OVER CAMPER, $1100 or near offer. 382-3360.

15' ALOHA TRAILER, SLEEPS 5. Clean inside, $1000. 384-5776.

NEW 8' CAMPER, SLEEPS 4, for rent. 477-2721 or 477-4476.

FOR RENT: 9 FT. CAVEMAN Camper (only). 478-6197.

8' CAB OVER CAMPER
479-4544

CANOPY FOR 6' STEP SIDE pickup, $135. 592-0168.

WANTED 9 OR 10 FT. CAMPER, fibreglass roof. 748-9403 Duncan.

## 168 CAMPERS AND TRAILERS

HOLIDAIRE
The beautiful one
For '71
JUST ARRIVED!
The all new self-contained 18' Holidaire, a true beauty on wheels.
also
If you're looking for A FAMILY TRAILER come in and see the new 17' TRAVELAIRE
SPECIAL
8'x10' PORTA-FRAME awning. ONLY $89.95
3.5 cu. ft. Morphy-Richard, propane Fridge. ONLY $164.95
COASTLINE TRAILER CENTRE (Victoria) Ltd.
642 Burnside Rd. 388-6021

FENNELL'S TRAILER SUPPLIES
Parts — Propane — Repairs
GALAXIE CAMPERS
1971 New Aluma-foam construction models in stock. Lighter and warmer. Plywood SPRUCE FRAMING materials and all components in stock.
Open 7 days a week
6459 Pat Bay Hwy. 652-2511

TERRY TRAVEL TRAILERS
From 16' to 26'
SEE
The 20½' TERRY with bath
ALL C.S.A. APPROVED
"T" stands for TERRY also TERRIFIC

MULLINS MARINE SALES LTD.
(TRAILER DIVISION)
925 Yates 382-1928

SEAGULL AND CAVEMAN CAMPERS
PROWLER TRAILERS
DIVISION OF DOMINION MOTORS LTD.
1965 16' Glen Elle trailer, toilet, 3-burner stove, propane fridge, propane light, 2 tanks, sleeps 6, very clean. $1695.
19' Shasta trailer, toilet and shower, propane fridge, large furnace, 4-burner stove with large oven, double tanks, sleeps 4. Like new. $1995.
Campers bought for cash or consign.
1812 Douglas St. 385-5012

GEM MOTOR SALES
— SPECIALS —
SEA GULL CAMPERS
Fully equipped for Datsun truck
SPECIAL $495
'69 FORD V-8 camper, fully equipped — under warranty.
LOW, LOW PRICE $3995
'68 DODGE 6 cyl., auto van ideal for camper
SPECIAL $189
480 Esquimalt Rd. 385-431

24' SHAMROCK FULL SELF-contained trailer; electric brakes, Reese equalizer hitch, sleeps 6, bathroom with tub, lots of cupboard space, canopy for side of trailer. 1970 Ford F100 pickup truck, prepared for towing trailer, complete, ready to go. Package price $7,750 or sell separate. 656-2357.

SECURITY CAMPERS
WINNEBAGO MOTOR HOMES
MORRIS TRAILERS AND CAMPERS
2936 Douglas at Burnside 385-7382

MOTOR HOMES — TRAILERS
Halco's Empress and Skylark
Canada's top quality travel units
"Jackson's" Goldstream Estates
974 Goldstream Ave.
Hwy. 1-A

1971 VOLKSWAGEN CAMPER, 9,000 miles. Beautifully finished. Extras. Ice Box, sink, water tanks, Propane stove, light heater, must be seen, must be sold. 3940 Telegraph Bay Rd.

1970 27-FT. AIRSTREAM OVERlander Land Yacht, fully self-contained, air conditioned, used 3 months, 25 per cent discount for cash. J. Douglas, Mill Bay Road, Mill Bay. Phone 743-9412.

TOP QUALITY TANDEM 28 foot twin bed Travel trailer, sleeps 2, replacement. Cost $7600 reduced to $3750. Can be seen at Dogwood Trailer Sales, 478-6841.

FOR RENT, 13 FOOT CABIN trailer, 1600 pound weight, furnace, stove, ice cooler, wired, sleeps 4. $35 per week. 2789 Winster Rd., Langford. 478-5031.

MUST SELL BEFORE MAY 31st. Beautiful, like new, 19' Corsair trailer. All the luxurious of a home, fully self-contained includes sway bar. $2,500. 656-4125.

DOGWOOD TRAILER SALES
PARTS — PROPANE
RENTALS
RANDELL TRAILERS AND CAMPERS, 478-6841

16' ESTEVILLA, SLEEPS 6, propane fridge, stove, oven, heater, electric brakes, equalizing hitch, extras. 1131 Oscar Street. 385-5893 after 6.

ATTENTION CAMPER OWNERS
Auxiliary gas tanks, tire mounts and bumpers. Oak Bay Texaco, 1990 Oak Bay Ave., 598-3411.

1969 15-FOOT ARISTOCRAT LOliner, clean condition, sleeps 6, stove with oven, ice box, brakes. 382-5049 after 7 p.m.

1968 GMC AND 1969 8'6" VANguard camper, like new, V-8, 4-speed, radio, split rims, air conditioning. 18,000 miles. 478-6296.

CAMPERS! 1964 INTERNAtional Travelall, curtains, pulmanized seats. 479-6112, 382-7918, 385-4769.

DATSUN CAMPERS
New 8' custom-made fully equipped, toilet, etc. At $1,395. On display at 2450 Millstream Road.

CAMPER, AS NEW, FOLD down no canvas. Sprung axle, must be seen to appreciate. $995. Bargain. 598-5781.

16' HOUSE TRAILER, SLEEPS 5, $700. 8520 East Saanich Rd., 656-1867.

NEW HARDTOP TENT TRAILers for rent, $40 per week. D. Fowlie, 386-2803; book early.

8 FT. OVERHEAD CAMPER, fibreglass roof, side dinette. 479-1910.

17-FOOT CORSAIR — SELF-contained. Immaculate. Hitch. $1,700. 656-1255.

¾-FORD V-8, CAMPER SPEcial, 11' Caveman camper. Like new. 479-5960.

TENT TRAILER WITH CANOPY and spare tire, used little. $400. 477-6626.

HARDTOP TENT TRAILER, sleeps 5. 479-6058.

19' CITATION, SELF-contained. Extras. 384-2483.

6-FT. SHORT BOX — FACTORY built; Galaxie canopy. 383-2707.

VAN ISLE TRAVEL TRAILER
Rentals and Equipment 652-1696

WANTED — CLOSE COUPLED toilet for trailer. 745-3761.

BOOK AHEAD FOR CAMPER rental. 479-2041.

1966 VOLKSWAGEN CAMPER. 382-9707.

1970 18' TRAILER, SELF-CONtained, water pressure. 479-1870.

## 168 CAMPERS AND TRAILERS

1 MAPLE LEAF MARINE toilet, 6 months old, for boat or trailer, $50. 1 tow hitch with ball for 1965 Rambler, $10. 592-7472, before 11 a.m. or after 4 p.m.

12' ALUMINUM TEAR-DROP trailer, rear hatch allows 6'6" ceiling. Dinette, sleeps 3-4. $350. 479-3293.

DATSUN CAMPERS
New 8' custom-made fully equipped, toilet, etc. At $1,395. On display at 2450 Millstream Road.

COMPLETELY SELF-CONtained de luxe, like new, 20' Aloha 1969 Travel Trailer, for sale or trade for lot or house. 479-7405.

8½ FT. HOLIDAY CAMPER, AS new, fridge, stove, side dinette, sleeps 4. Good jacks, pot, pans and dishes. $1450. 382-7595.

VERY CLEAN—LOVELY CONDITION
19-ft. Travelaire, fully self-contained. $2950. Phone 479-4183.

$1325 FIRM. 15 FOOT 1966 Holiday trailer, brakes, oven, ice box, carpeting, knotty pine panelling. 479-6936.

WANTED TO RENT, BY responsible person, Volkswagen camper, about week. Phone after 5 p.m. 384-2283.

WANTED: 13'-15' TRAVEL Trailer, must have brakes and equalizer. Reasonable. 656-1877.

HEAVY DUTY DE LUXE hardtop tent trailer, sleeps 6. 384-3533.

RENT 14-FOOT TRAILER, sleeps 4, with toilet, $50 a week, 382-7006.

1969 17-FOOT SCAMPER trailer, self-contained, sleeps 6, terms. 478-5112.

FORD'S CAMPER AND TRAILER
2614 Sooke Rd. 478-5815

15' TRAILER IN GOOD CONDItion. Sleeps 5, electric brakes. 382-8370.

15' ALOHA, SINK, PROPANE stove and furnace, electric brakes, clean, $1145. 479-5017.

GOOD CONDITION, 1962 14' Teepee, sleeps 6, canopy, range, oven, $1100. 479-1319.

15-FT. SHASTA, SLEEPS FIVE, electric brakes and control, furnace. Good condition. 478-4602.

TENT TRAILER, NEW CONDItion. $400, apply 759 Goldstream Avenue.

BOX TRAILERS — SIZES 4X6, 4x8, 5½x4, Al's Boat Trailers, 383-8233.

1969 25 FT. SKYLARK TRAILER, self-contained, de luxe. Priced to sell fast. 108 Helmcken.

9X12 TENT, GAS STOVE, COTS, miscellaneous camp items. $60. 478-2187.

1969, 17, SCAMPER TRAILER, self-contained, sleeps 6, terms. 478-5112.

2 CAMPERS, LIFT-UP HARDtop. Canvas sides. 383-8959, after 6 p.m.

FOR SALE: VOLKSWAGEN camper, big motor. 1526 McRae Ave.

## 169 MOBILE HOMES and PARKS

BOB'S TRAILER SALES
3657 Harriet Road
386-3623 Res. 478-4979

ARISTOCRATS
APPROVED FEDERAL SAFETY features as required for CANADA and U.S.A. B.C. WIRING approval, quality finish INTERIOR and EXTERIOR 16' and 17' Lo-Liners
18' Lo-Liner
New model—side dinette
20' LANDMARKS
TWIN or DOUBLE
The ALL NEW 23' LANDMASTER
BE SURE to SEE this one
plus
25' CLASSIC
All used TRAILERS and CAMPERS priced to CLEAR.
12 wide and double wide
NEW and USED
MOBILE HOMES
NICE SPACES for all our homes. Landscaped, patios.

TRIANGLE HOMES LTD.
The new "GENERALS" are here. They are big and beautiful. See them now
ALSO
MARINER MODULAR HOUSING
V.L.A. — N.H.A.
Built to NATIONAL BLDG. CODE
Standards to qualify for long term C.M.H.C. LOANS
478-1774 Res. 656-4361

ONLY ONE OF EACH
12x66 GLENDALE 3 BR. $12,500
ON LOT—MOVE RIGHT IN
12x60 GLENDALE 3 BR. $12,500
Skirted, porch, shed, fenced, on lot 2 miles from city centre.
385-2491
GLENKEY MOBILE HOMES LTD.

NEW 1970 12X56 2 BDR. CHINOOK. Nicely furnished and available at great savings to you.
WAGON TRAIN HOMES
2524 Douglas 386-3291

Open house "HIDDEN VALLEY," Victoria's most unique mobilhome park, Sunday, 1-5 p.m. 2500 Florense Lake Road. Rents $55 single, $65 double wides. Bus service available. WAGON TRAIN HOMES, 386-3291 or 478-6112.

1969 CANADIAN BUILT 3-BEDroom on large private lot. Close to schools. Priced to sell at $7,900. Includes fridge, stove, rotary antenna, storage shed and 12x8 cabana. Lease available. 478-5802.

WELLS O WEARY TRAILER LODGE, waterfront, 5 miles west of Sooke on West Coast Rd., 385-3674, 642-5465.

$2,900 OR OFFER, AN 8X35 with 8x12 cabana, heavy duty wiring, owner, 15 — 314 Goldstream Ave., 478-3836.

SACRIFICE 3-BEDROOM 12X60 Klassic, wall-to-wall carpet and drapes. Vanity bathroom. $7900 firm. Phone 478-2168, after 6 p.m.

SACRIFICE 1970 DOUBLE WIDE, fully carpeted, washer dryer, etc. As new condition, 15 minutes from downtown. Best offer takes. 478-5470, 642-3153.

12X64 WITH 8X13 UTILITY porch. For further details phone 478-5761.

1970 TUDOR MANOR, 3 BEDrooms, 8x18 cabana, unfurnished. 478-4723.

FOR SALE: 12X60 MARLETTE, to view phone 478-3980.

## 169 MOBILE HOMES and PARKS

GLENKEY MOBILE HOMES LTD.
"Your key to better living"
All remaining 1970 homes reduced to clear.
Try your offer!
GLENKEY MOBILE HOMES LTD.
2705 Douglas St. at Hillside
385-2491 385-2492
Open Sunday 12-5

NEW MOBILE HOME
12x48 — 2 bedroom de luxe specially priced $7900
385-2491
GLENKEY MOBILE HOMES LTD.

TOTE-EM TRAILER SALES
24'x52' Van Dyke custom double wide over 1000' of luxury living, 24' master bedroom en suite. Deep shag throughout, fully landscaped lot.
2744 Spencer Rd.
478-1041 Days
384-8791 Nights

NEW:
NATIONAL BUILDING CODE APPROVED
Single-wide mobile homes available, for private property or park. Also double wides. Wagon Train Homes, 2524 Douglas St., 386-3291 (or Duncan 746-7044).

GOLDSTREAM MOBILE HOMES
Sales — Park
COMMODORE—ATCO HOMES
2885 Trans-Canada Hwy.
478-1751

1969 GENERAL DE LUXE, ON private lot. Furnished or unfurnished. Washer-dryer. 12x60, 2-bedroom, utility room. Excellent condition. 478-7193.

12X60 3-BEDROOM MOBILE home. 22 Pedder Bay Marina.

## 178 SUMMER RESORTS

SHAWNIGAN LAKE COTTAGE, 3 bedrooms, large living room and kitchen. Safe beach for children. June and September, $70 weekly. July and August, $95 weekly. 383-8792, 479-3634.

BRENTWOOD BAY, 30 MINUTES from Victoria. 2-bedroom waterfront cottage. $75 per week. 385-0017.

MODERN, 2-BEDROOM COTtage, Mill Bay waterfront. $75 weekly. 383-4963.

SHAWNIGAN — SUNNY COTtage available June 13-26 and Aug. 22 - Sept. 4. 592-9857.

## 181 TOURIST ACCOMMODATION

ROOM AND BOARD — 2 people — $75 each per week. Woodland walks, wonderful sunsets, patio right by sea, very quiet. Private bath, single bedrooms. Situated, Saanich Inlet. References. No pets. 656-2537.

ROCCABELLA GUEST HOUSE — the home of "C'est si bon rotisserie." Rooms single $4 up. Weekly $20. Breakfast available. 385-9030. 777 Blanshard.

PANABODE COTTAGE, SARAtoga Beach, July-August. L. Martin, R.R. 1 Campbell River. 337-5691.

GABRIOLA ISLAND ON PRIvate beach, excellent family swimming, 1 private 2-bedroom unit with large patio, fireplace, fully equipped. $80 week. 247-9249.

1 BEDROOM AND BACHELOR. Fully furnished, daily, weekly and monthly. 592-9516, 477-4434.

SHAWNIGAN LAKE CABIN FOR all or part of June, $45 weekly. 383-8140.

## 185 CONVALESCENT and REST HOMES

DE LUXE ACCOMMODATION IN VICTORIA REST HOMES
Ladies, gentlemen or couples. Nurse (24 hours). En suite plumbing, Buzzer at beds, hydraulic bath lift, elevator, TV, excellent menu, tray service, level entrance. Reasonable rates. 385-6213 or 383-0395.

HIGH STANDING REST HOME in Victoria for lady who needs attention. Main floor. Nurse 24 hours a day. Excellent meals. Tray service. Reasonable rates. 384-1750.

HIGH STANDING REST HOME in Victoria for lady who needs attention. Main floor. Nurse 24 hours a day. Excellent meals. Tray service. Reasonable rates. 384-1750.

LADY OR GENTLEMAN FOR bright sunny private rooms. Excellent care and attention. A home away from home. Reasonable rates. 388-7630.

GRACIOUS ACCOMMODATIONS for ladies, charming living and sun room, no stairs. Nutritious meals, kindly attention. Central 384-0693.

EXCELLENT ALL ROUND care, Large, bright rooms, private and semi-private. Spacious grounds. View Manor Rest Home, 383-5840.

DESIREABLE PRIVATE ACcommodation available at Belgrove House Rest Home, Brentwood Bay. 652-1552.

FAIRFIELD DISTRICT, SEMI-private room for lady. Tray and bell service. Intercoms, 24 hour supervision. 386-8181.

LOVING CARE FOR MOTHER or Father. Call Mrs. Mack. 383-9315.

FAIRFIELD REST HOME

## 190 ROOM and BOARD

THE GLENSHIEL HOTEL offers comfortable accommodation for retired guests. Reasonable rates includes 3 excellent meals, afternoon tea, elevator and full hotel services. Close to downtown and Beacon Hill Park. 383-4164.

TO HONEST RESPECTABLE congenial lady in good comfortable quiet home. All home privileges. Non-smoker, non-drinker. $125 monthly. 385-0257.

WARM, SUNNY ROOM, ground floor. Own TV. Bath next to room. For pensioner. 479-6757 anytime.

ROOM AND BOARD FOR young businessmen or students. Good family home with swimming pool. 477-8372.

ROOM AND BOARD FOR MEN, single or sharing, good meals, TV, light laundry. 598-1719.

FIRST CLASS ROOM AND board in new home near UVic for business person. 592-6850.

PRIVATE ROOMS, HOME ATmosphere, 128 Montreal St., James Bay 388-9067.

BOARD AND ROOM. NON-drinker. Washing. Home privileges. $80. 383-2150.

COOL YOUNG PERSON TO LIVE in with young married couple for June only. 479-6794.

ROOM AND BOARD, YOUNG working men, light laundry. 385-8920.

WILL GIVE ROOM AND BOARD to working parent with school aged child. 386-0747.

ROOM AND BOARD
382-8964

ROOM AND BOARD, HOME privileges, men 388-5077.

MAN TO SHARE LARGE ROOM, $85. 386-8623.

ROOM AND BOARD FOR WORKing person. 1286 Pandora.

## 191 ROOM AND BOARD WANTED

FRENCH CANADIAN TEACHER will be in Victoria a few weeks. Arriving from Quebec at the end of June, and looking for family with which I might live, teaching French as compensation. Miss Helene Bouchard, 2110 Boul Ste-Anne, No. 6, Quebec 3, P.Q.

WANTED: ROOM AND BOARD. Man and 12 year old son. Victoria Press, Box 640.

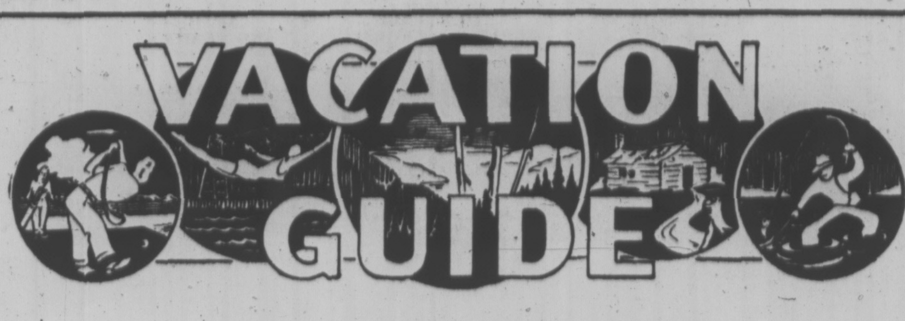

# USE THIS HELPFUL GUIDE TO PLAN YOUR

# *FUN-FILLED CENTENNIAL VACATION*

**MILEAGE**
(Approximate)
**FROM VICTORIA TO:**

| | |
|---|---|
| Salt Spring (30 minutes by ferry from Swartz Bay) | |
| Malahat | 15 |
| Sidney | 18 |
| Sooke | 21 |
| Mill Bay | 27 |
| Shawnigan Lake | 28 |
| Cowichan Bay | 34 |
| Duncan and Maple Bay | 38 |
| Thetis Island (car ferry from Chemainus) | |
| Lake Cowichan | 54 |
| Nanaimo | 69 |
| Cedar - Yellow Point | 56 |
| Ladysmith | 54 |
| Parksville | 91 |
| Northwest Bay | 90 |

| | |
|---|---|
| Port Alberni | 120 |
| Qualicum Beach | 99 |
| Qualicum Bay | 109 |
| Bowser | 111 |
| Fanny Bay | 119 |
| Royston | 130 |
| Courtenay | 136 |
| Comox | 140 |
| Oyster River and Saratoga Beach | 150 |
| Shelter Bay | 158 |
| Campbell River | 165 |
| Gold River | 200 |


**VICTORIA**

HUNTERS HOLIDAY RANCH
Your Pleasure Is Our Business
Saddle Horses and Children's Ponies
Parties — Fairs — Picnics
Company and Picnic Facilities
Reg. Stallion Service, Horses, Ponies Stock Trained, Sold, Traded
374 Spartan 479-2092

**WEIR'S BEACH**
15 Miles from Victoria

WEIR'S BEACH RESORT
Complete trailer hookups and cabins
CAMPING FACILITIES
— Special Rates, May, June —
Hot showers, heated pool. Day picnic area. Fishing and Boating Recreation Hall
Joyce and Gerry Ham
New Owners
5191 William Head Road
RR1, Victoria 478-3323

**SOOKE**
21 Miles West of Victoria

SUNNY SHORES RESORT AND MARINA
Beautiful waterfront location, cabins, duplexes, trailers and tenting, picnics, pool, store, laundromat, boat rentals. Charter service. Two ramps. Boat and tackle rentals. Tackle shop, gas, bait, ice. 18 Miles West of Victoria on Highway 14, 3 miles before Sooke.
5621 Sooke Road
642-5731
Hosts — Keith and Dot Kaye

**BAMFIELD**
West Coast of Vancouver Island

AGUILAR HOUSE
Enjoy the serenity of an unspoiled fishing village. Hiking, boating, fishing, swimming, ocean beaches, etc. Paradise for artists, photographers and nature lovers. Headquarters for hikers on the West Coast Trail. Lodge and housekeeping units. Open June 1 to Sept. 30. Bruce and Pauline Scott. Phone 728-3323.

**MALAHAT**
15 Miles from Victoria

MALAHAT POOL and PLAYGROUND
Campsite, trailer park and picnic grounds. Heated pool, hot showers, flush toilet, barbeque, dumping station, picnic tables. Store
"NEWALLS"
478-3981

**MILL BAY**
27 Miles from Victoria

SHORE ACRES MARINA AND TRAILER PARK
Boat ramp, boat rentals, fishing, moorage, camping, propane, gasoline. Laundromat, recreation hall. Hot showers — flush toilets
KEITH AND ROSEMARY FROWD
743-2371

**SHAWNIGAN LAKE**
28 Miles from Victoria

SHAWNAIRE RESORT
Vancouver Island's Ideal Family Vacation Spot
—Modern furnished beach-front cabins and suites
—On a safe, sandy beach
—Swimming, water skiing, fishing, boat launching, wharfage.
—Free kayaks for children
RESERVE NOW—For an enjoyable holiday! Write P.O. BOX 103, Shawnigan Lake. Your hosts: Bernie, Mary and Carol Morris.
PHONE 743-2062

— MOUNTAIN VIEW — RESORT
—Self-contained cottages
—3-point trailer spaces
—Safe, sandy beach
— RESERVE NOW —
743-2044
P.O. 82 Shawnigan Lake

**SALT SPRING ISLAND**
30 Min. by Ferry from Swartz Bay. Frequent ferry service.

CEDAR BEACH RESORT
Salt Spring Island's Leading Resort
ON ST. MARY LAKE
Heated pool and sauna — one and 2-bedroom cottages — Free TV and boats—Supervised water skiing—Good fishing and nearby golfing—Safe sandy beach—Play area and shore—Saturday night dancing in beach house, fireside singsongs—Charter boats available for deep-sea fishing — Clams and oysters nearby.
Frank and Jean Cunningham
R.R. 1, GANGES, 537-2205

HARBOUR HOUSE HOTEL
R. R. 1, GANGES
"YEAR ROUND RESORT OVERLOOKING GANGES HARBOUR"
Spacious grounds include swimming pool, tennis court, boating, picnics, and fishing trips arranged for! Heated rooms and sleeping cottages. Fully appointed dining room, famous for our home-cooked meals. Excellent 9-hole golf course nearby.
—Reserve now for an American or European Plan Holiday
Write or Phone
Phyl and Tuppy Agar
GANGES, BOX 99
PHONE 537-2133
Frequent ferries from
Swartz Bay Tsawwassen and Crofton

R BAR T CHILDREN'S HOLIDAY RANCH
GIRLS 9-15 BOYS 9-13
Spend your holiday on a horse ranch high on Mt. Maxwell on beautiful Salt Spring Island. Miles of trails for riding and hiking. A working ranch where children enjoy participation in all activities. Family type environment. Write for brochure.
Ted and Ruth Hamer
Box 44, Gangers, S.S.I., B.C.

CUSHEON LAKE RESORT
Go home fresh and relaxed from our 1 and 2-bedroom cottages nestled among the trees beside private sandy beaches on Cusheon Lake. Safe, warm swimming. Excellent trout fishing, free boats. Small boats and tackle for salt water fishing easily arranged. "Nothing is far from us except a city." Isobel and Spencer Marr. Reservations Call 537-2539; Box 418, Ganges.

BOOTH BAY RESORT
SALT SPRING ISLAND
All-electric 2 and 3-room units, fully equipped. 1,000 ft. of beach. Lots of clams and oysters. Golf course 1 mile. Recommended by B.C.A.A., C.A.A., A.A.A.
For May and June reservations write:
Box 247, Ganges, B.C. Phone 537-5651. Your hosts, Phil and Elsie Knowles.

ST. MARY LAKE RESORT
Two-bedroom family cabins, fully modern, everything supplied. Good fishing, beautiful beach safe for children on lovely St. Mary Lake. Secluded setting amid arbutus and fir trees.
The Javorskis
Daily and Weekly Rates
R.R. 1, Ganges, B.C. 537-2832

SHADY WILLOWS RESORT AND TRAILER PARK
TRIPP ROAD, GANGES
537-2956
On beautiful St. Mary's Lake. Superb bass and trout fishing. Modern electric housekeeping cottages. Trailer and camping sites. Modern rest rooms, showers. Safe swimming, boat rentals, clams, oysters, and golf nearby.

VACATION
IN THE
SUN

**DUNCAN**
36 Miles from Victoria

KELVIN CREEK RANCH
(Five Miles South of Duncan)
APRIL, MAY, JUNE
A Western Vacation for all on a working ranch. Just relax or join in the activities. Miles of trails to ride, hike or roam. Large comfortable ranch house and real country food. Most of the food served in our dining room is grown or produced on the ranch in organically composted soils.

CHILDREN ONLY
JULY and AUGUST
Reservations now being taken for your guests. Fully-supervised program of riding, swimming, hiking, etc., for boys 8-12 and girls 8-14.
Jack and Mollie Archer
Cowichan Station 746-6205

**LAKE COWICHAN**
54 Miles from Victoria

CASTAWAY RESORT
RESERVE EARLY
Children are welcome. Reasonable rates. Large self-contained family dwellings, each unit overlooking Lake Cowichan. Picnic sites, safe swimming for children, boat launching, skiing, fishing, tenting, trailer hookups, hot showers. "NO PETS, PLEASE."
BOX 229 — PHONE 749-6461

**YOUBOU**
64 Miles from Victoria

EDELWEISS CHALETS
Luxurious 2-bedroom A-frame housekeeping beach cottages on Cowichan Lake. Over 500 feet of safe beach. Everything supplied. Daily, weekly and monthly rates. Your hosts, the Horynas, Box 83, Youbou, B.C. Tel. 745-6660.

**YELLOW POINT**
56 Miles from Victoria

ZUIDERZEE CAMPSITES AND TRAILER PARK
Complete trailer hookups, tenting, picnic grounds, trout and bass fishing, boat rentals, cement launching ramp, swimming with Olympic height diving tower and slide. Children's wading pool, sandy beach, water skiing and games. Groceries, lamp and marine gas. Exceptionally beautiful view across Quesnel Lake. On Yellow Point Road. 753-8809.

**LANTZVILLE, B.C.**
8 Miles North of Nanaimo

SHOREGROVE RESORT
Dickinson Road, Lantzville, B.C.
BOAT RAMP — TRAILER PARK
CABINS — TENTING
SHOWERS — LAUNDROMAT
SAFE BEACH — GOOD FISHING
Doug and Hazel Blood
758-6159

**PARKSVILLE**
91 Miles from Victoria

SEA EDGE BEACH COTTAGES
YOUR OWN BEAUTIFUL SANDY BEACH AT YOUR DOORSTEP
1 and 2-bedroom housekeeping cottages, 1 block from village. Away from traffic with safe children's play area.
Rene and Lorna Schug
Box 209, Parksville 248-6611

CENTRAL AUTO COURT
Cottages near safe, sandy beach. Family units available.
Discount on Early Reservations
Box 366, Parksville, B.C.
Harry and Rosemary Podwysocki
248-3152

**PARKSVILLE**
91 Miles from Victoria

DON'T BE DISAPPOINTED RESERVE EARLY FOR CENTENNIAL YEAR
"THE HOTEL WITH A BEACH FOR A DOORSTEP"
ISLAND HALL HOTEL
PARKSVILLE, B.C.
There is so much at Island Hall to make it the favorite resort of many people. Situated on one of the most beautiful white, sandy beaches in well-known resort village on main Island Highway. Ideal place for summer vacations, weekends, or just any relaxing holiday.
—INDOOR HEATED SWIMMING POOL
—HOT TURBULENT POOL
—SAUNA BATH
—EXERCISE ROOM
—SHUFFLE BOARD
—TENNIS
—BILLIARDS, ETC.
—ANTIQUES AND GIFTS"
So rain or shine, fair weather or foul — there is something to do.
FOR INFORMATION AND RESERVATIONS
WRITE OR PHONE ..
MRS. MARY SUTHERLAND
OWNER-MANAGER
PHONE 248-3225

BEACH ACRES
Holiday Resort
THE MERRY MONTH OF MAY
Calls You Up-Island to the Sun, the Sand and the Sea!
RESERVE EARLY for a glorious week or weekend away before the crowds arrive!
—The Warmest Salt-Water Swimming in the West
—Acres of Spectacular Sand Beach
—Private Tennis
—Play Facilities for Children
—Scenic, Secluded, Off-Highway Location
—In 40 Beautiful Acres of Playground at the Sea!
—Holiday Hub for first-rate Fishing - Riding - Golfing
—And Scenic Provincial Parks
Attractive family cottages, most right on the beach — other view units with fireplaces — all fully housekeeping equipped — automatic gas appliances.
SPRING RATES FROM
$10 a Day, or $60 a Week for Two
R.R. NO. 1, PARKSVILLE, B.C.
Phone 248-3424

PARADISE BEACH RESORT
LOW OFF-SEASON RATES IN COTTAGES UNTIL JUNE 19
Modern cottages and trailers on beautiful Parksville Bay. Large grassy playground with sports facilities, swings, sandboxes, etc. Spacious tree-shaded tenting and trailer grounds with hook-ups. Clean wash rooms and showers, kitchen dish washing. Located in Parksville. Families welcome. No dogs, please. We also have 4 trailers we rent on grounds at lower rates. Norman and Lavina Vance, 248-6612.

SPEND YOUR
VACATION
BY THE
SEA

**PARKSVILLE**
91 Miles from Victoria

PARKS SANDS
Telephone 248-3171
Box 179, Parksville
De luxe cottages on the beach—all village facilities at the entrance. Off-season rates. Reservations accepted for July, August from $100 week. Trailer park, full hookups.
Satisfaction Assured

PARKVIEW MOTEL
Parksville Vancouver Island
OPEN ALL-YEAR ROUND
TV. Opposite park and sandy beach. Village shopping at the door.
Write Box 327 Phone 248-3331
Lorne and Mary Mather

**SPROAT LAKE**
5 Miles North of Port Alberni

MAPLES MOTEL AND RESORT
SPROAT LAKE
—Excellent Trout Fishing—
A family resort with good play and swim area on private beach. Fully equipped housekeeping units. Stream and salmon fishing nearby. Boats and motors available. On Tofino highway. Away from highway traffic. Make your reservations now!
RR 3, Port Alberni 723-7533

KLEE KOOT
—Resort, Trailer Park, Marina — Trailer hookups, tent spaces, modern wash rooms, laundry facilities. Warm, safe swimming, water skiing, fishing, playground. Boats, moorage, ramp, gas and oil. Enquire about our off-season rates.
For Information Phone
Jean and Wilf Higgins, 724-1176
Wanda and Ross McLean, 723-1176
RR3, Lakeshore Rd., Port Alberni

TALL TIMBERS RESORT
Safe, sandy beach, 25 hookups, 75 camping sites. Hot showers, ice, propane, sani-station, laundry. Boat launching and dock. Good fishing spring and fall. Playground. Set in 28 acres of breathtaking Douglas fir.
RR 3, Lakeshore Rd. 724-0014

**QUALICUM BEACH**
90 Miles from Victoria

DASHWOOD HOLIDAY CAMP.
Trailers, tenting, tent cabins. Heated pool, recreation hall, TV, etc. Write for free brochure. R.R. No. 1, Qualicum.

GRANDVIEW TOURIST COURT
QUALICUM BEACH
Fully equipped. Neat, clean cabins on and by the beach. Fine sand and warm, safe bathing. Excellent fishing. Children and pets welcome.
DISCOUNT RATES NOW!
R.R. 1, Qualicum Beach 752-6713

**QUALICUM BAY**
109 Miles from Victoria

AVORADO TRAILER PARK
OPEN YEAR ROUND
Self-contained units, complete trailer hookup on seashore. Laundromat, showers. Campsites, picnic areas, swimming. Salmon fishing, clams, oysters. Safe playground, store. Barbecue pavilion with fireplace.
757-8397
RR 1, QUALICUM BAY

CASA DEL MAR MOTEL AND RESORT
QUALICUM BAY, B.C.
7 Housekeeping Units
—ON THE BEACH—
Good fishing, boats available, complete dining facilities.
YOUR HOSTS
EVA AND DON RICHARDSON
757-8421

**COMOX**
136 Miles north of Victoria

TALSON TENT AND TRAILER PARK
Trailer hookups, 60 campsites, three miles from Comox on Lazo Rd. Ocean beach access, playground, sani-station, ice, store, hot showers, flush toilets, sauna.
Elmer and Lenora Talson
R.R.1 Comox 339-3946

**KYE BAY**
6 Miles north-east of Comox

KYE BAY GUEST LODGE AND COTTAGES
FAMILY VACATION RESORT
Modern, fully equipped cottages right on safe, sandy beach. Warm ocean swimming, fishing boats, golf nearby. Oysters, clams.
—RESERVE EARLY—
Fred and Mary Luck
R.R.1 Comox 339-2771

**MIRACLE BEACH**
13 Miles north of Courtenay

MIRACLE BEACH RESORT
Clean, completely equipped cabins. Full trailer hookups — right on the beach! Hot showers, flush toilets. 80 lovely campsites to choose from. Terrific fishing for Dad; shady loafing for Mom; on Vancouver Island's safest white sandy beach.
Ann and Bill LeChasseur
R.R.1 Black Creek 377-5171

**SARATOGA BEACH**
16 Miles north of Courtenay

DICK AND DI'S CAMP GROUNDS
FISHING GUIDE AND TOURS
—Electrical Hookups for Trailers
—40 Campsites—Park Setting
—Safe Play Area, Swings
—Hot Showers, Flush Toilets
—Ice and Freezing
—Close Access to Sandy Beach
337-5040

OYSTER RIVER COTTAGES
One and two-bedroom housekeeping cottages — electric ranges, fridges and heating. Also 20-space campground. Spacious grounds, sandy beach, excellent fishing.
Alice and Bill Henderson
R.R. 1, Campbell River 337-5170

SARATOGA BEACH RESORT AND TRAILER PARK
Housekeeping cottages and trailer park. Complete trailer facilities. Safe, sandy beach. Salmon-stream fishing. Boat rentals, launching. Showers, fishing, tackle sales.
R.R. 1, Campbell River — 337-5511

SILVER SANDS RESORT
Do you want to lose the world? And find yourself? Try Silver Sands Resort, fronting beautiful Saratoga Beach with its invigorating swimming, exciting fishing, golfing and warm smiles. Phone 337-5111 or write R.R. 1, Campbell River, B.C.

KILLARNEY RESORT
SARATOGA BEACH
Housekeeping beach cottages, boats, launching, large play area, sandy beach, fishing.
R.R. 1, CAMPBELL RIVER 337-5459

**SHELTER BAY**
7 miles South of Campbell River.

ROD AND REEL RESORT
"Fishing supreme at your doorstep." Housekeeping units, campsites, complete trailer hookups, cablevision.
—HOT SHOWERS—
Freezer, bait, launching ramp, boat rentals, gas. 10 Min. to Campbell River.
R.R. 1 Campbell River 923-5250


**193 ROOMS TO RENT**

WANTED, A NICE ROOM WITH bath and color, cable TV? From $8 daily. Cheltenham Court Motel, 994 Gorge Rd. West. 385-9559.

QUIET HOME NEAR ST. Joseph's Hospital, with kitchen privileges, no drinking, men only. 383-6506.

QUIET, ROOMY, SUNNY ROOM upstairs, suits 1-2 girls. Share kitchen and bath. 383-4412 evenings.

FAIRFIELD AREA. FURNISHED front room. Community kitchen. $58 monthly. Phone after 6 p.m., 385-3705.

BRIGHT, CLEAN, ALL FOUND. Frig, shop, bus, park, sea. 383-9794.

FURNISHED CLEAN ROOM, kitchen facilities. Jubilee area. Cablevision. Men. 592-6615.

FURNISHED BEDROOM WITH kitchen privileges, suitable young working person. 383-6797.

JUBILEE, FURNISHED QUIET rooms, $40 and $60. Men. 382-2707.

**194 ROOMS WANTED**

YOUNG MARRIED COUPLE require accommodation. Kitchen facilities and bathroom. 382-8311. Mr. Abal.

**197 HOUSEKEEPING ROOMS TO RENT**

THE RITZ HOTEL
Housekeeping Rooms
Small Suites
Fully Furnished
Elevator Service TV Lounge
383-1021 710 Fort St.

SCOTT APARTMENTS
Extra-large LHK rooms for middle-aged or elderly tenants. Hot and cold water, gas ranges, cablevision all rooms. 2659 Douglas St. 382-1221.

FOR WORKING, QUIET gentleman, completely furnished housekeeping room. Separate entrance, kitchen and bathroom. 382-9865.

VIEW OF GORGE. FURNISHED room. Quiet, clean. Fridge, hot plate, all found. Own bathroom. Middle-aged businessman only. $67.50. 388-9490.

COOK AND QUEENS, CLEAN, bright room with view, kitchen facilities, men only, $50. Call 386-1884, Sat. 10 to 2, Sun. and Mon. after 10 a.m.

BEACON HILL, FAIRFIELD, Two room unit, kitchen with range, fridge, quiet and clean. July 1st. $65. Working or retired lady. 385-5392, 383-5903.

CLEAN, COMFORTABLE, UPstairs room, community kitchen. Everything supplied. Ladies only. $45. 2210 Belmont. 386-6191.

DOUBLE ROOMS WITH COM- LOW PRICED DOWNTOWN housekeeping rooms, weekly. Oxford Hotel, 777 Fort Street. 384-5751.

QUIET LOCATION, NEWLY decorated. Bedding, cooking utilities not supplied. $50 per month. Belleroy Holdings Ltd., 384-9755.

FAIRFIELD BY PARK. CLEAN room with own small kitchenette. Working or retired lady only. July 1st. 383-5903, 385-5392.

WELL FURNISHED ROOMS, kitchen, laundry, cablevision, $55, $60, $65. Close-in. 3065 Washington. 386-3995.

FURNISHED BED-SITTING room and kitchen near St. Joseph's. Utilities included. $66. 388-9228.

CLEAN, FURNISHED ROOM with sink and fridge. Close in. $45. 479-2288.

LARGE ROOM WITH KITCHENette, quiet person. 598-3472, evenings and Sunday.

ONE AND TWO ROOMS, COLOR TV, cablevision, utilities included. $66 month. 386-9309, 384-4588.

SINGLE OR TWIN BED double. Linen, laundry included. 384-5209 or apply 1127 Bay St.

ROOM WITH KITCHENETTE FOR working lady, quiet, $70. 931 McClure.

'60. FURNISHED. WALK TO town. Mature and quiet only. 383-8101.

TWO FURNISHED HOUSEKEEPing rooms. $40 and $45. Pensioners only. 219 Vancouver St.

CLEAN FURNISHED ROOM, kitchen, walking distance, for girl. $45. 385-2829.

LADIES. LARGE REMODELLED room, sink, fridge, stove. Close bus, shopping. 385-5060.

NEAR FORT-COOK — FRIDGE, stove, sink, free cablevision, parking. 384-5920.

LARGE, BRIGHT HOUSEKEEPing room. 385-0918, 9-5 p.m. 382-7634 after 5 p.m.

LARGE FURNISHED ROOM, sink and fridge. Elderly ladies. $50 month. 1120 Richardson St.

ONE AND TWO ROOMS, COLOR TV, cablevision, utilities included. $66 month. 386-9309, 384-4588.

HOUSEKEEPING ROOMS. FORT St., $45; 2 off Rockland, $65 up. 383-5310.

FURNISHED HOUSEKEEPING room, share washroom.

CLEAN, OWN KITCHEN AND sink, all found. 1007 Johnson.

ROOMS FOR RENT, MEN only. 1353 Pandora Ave. 383-9857.

JAMES BAY—CLEAN 2 ROOMS, fridge, sink, range, $75. 382-6008.

QUIET, NEAR DOWNTOWN, working lady. 384-0627.

HOUSEKEEPING ROOM, 73 Discovery St., $50. 388-5953.

**199 HOUSEKEEPING ROOMS WANTED**

LOWER HOUSEKEEPING OR suite, separate entrance, preferably University area. 479-5783, ask for Janice.

**200 APARTMENTS TO RENT UNFURNISHED**

BE FIRST WITH
A.
B.
C.
A. BERNARD AND CO. LTD.
Fort and Broad 384-9335

The following offer every modern comfort and convenience such as cablevision — drapes — balconies — free washing facilities — individual heat controls — spacious rooms with either hardwood or wall-to-wall carpet.

1-BEDROOM SUITES

CAVALIER APTS. — 1400 CAMOSUN ST. — Rent $125. Phone 388-6104.

CROFT HOUSE — 128 CROFT ST. — Rent $128. Phone 382-8096.

DAYMER APTS. — 2150 CADBORO BAY RD. — Rent $100 P.M. Phone 592-1105.

KING ARTHUR APTS. — 1660 FORT ST. — Rent $125. Phone 384-8544.

PARK AVENUE APTS. — 1653 OAK BAY AVE. — Rent $135. Phone 382-3990.

ROYAL SOVEREIGN APTS. — 1678 FORT — Featuring sauna bath and roof top recreation room — Rent $125. Phone 382-9064.

2-BEDROOM SUITES

DAYMER APTS. — 2150 CADBORO BAY RD. — Rent $130. Phone 592-1105.

MADRONA MANOR — 1955 ASHGROVE — Rent $150. Phone 385-7872.

PARK AVE. APTS. — 1653 OAK BAY AVE. — Rent $150. Phone 382-3990.

ROCKLAND HEIGHTS APTS. — 1791 ROCKLAND AVE. — Rent $150. Phone 388-6349.

ROYAL SOVEREIGN — 1678 FORT ST. — Featuring sauna bath and recreation room — Rent $155. Phone 382-9064.

BACHELOR SUITES

SPRINGRIDGE APTS. — 1235 BALMORAL — Rent $106. Phone 382-9791.

1 BEDROOM LOWER DUPLEX. Stove, fridge, drapes, cablevision, wall-to-wall, laundry and beautiful garden. Prefer working couple. 384-6088.

2-Room-Suite, close in, fridge and stove — $65.00.
Mr. Webb — 592-3130
Swinerton, Stewart Clark, Ltd.

2-BEDROOM SUITE FOR RENT. 478-1503.

**200 APARTMENTS TO RENT UNFURNISHED**

HAVEN VILLA
Offers you some of the
BEST VALUES IN SIDNEY
1-Br. Ste. from $120
2-Br. Ste. from $140
Including electric heat, indiv. thermostats, cablevision, W.W. carpets drapes, coloured appliances, intercom controlled entrance, elevator, storage lockers, free open parking. Coin laundry. Quiet, yet central, near shops, transportation.
Res. Manager
656-2575 656-4250

THE ROYAL LYNNWOOD
1310 HILLSIDE AVENUE
Spacious one and two-bedroom suites await your inspection in this new block. Wall-to-wall carpets, cablevision, balconies, controlled entrance; nice area and located on bus line.
Resident Managers:
Phone 385-8454
1-BDRM suites from $127
Rental Agents:
P. R. Brown and Sons Limited
762 Fort Street 385-3435

VACANCY
1 and 2-Bedroom suites
OAKRIDGE HOUSE
2646 COOK
See resident manager for further information.
H.J.T. INVESTMENTS

"MONTE CARLO"
1030 Pendergast St.
1-bedroom suite, $130-$140
2-bedroom suite, $160
Quiet desirable location, near Beacon Hill Park, shopping, bus and town. All the features in a new, quality building.
Call Res. Manager, 384-1044.
G. and O. Holdings — 598-4821

DUNSMUIR HOUSE
831 Dunsmuir Rd.
2-bedroom suites, $169
Ocean view, quiet
No pets—Adults only
Res. Manager, 388-4943

BURNSIDE GARDENS
3622 TILLICUM
2-BR.—$150
3-BR. Townhouse—$170
Close to schools, shopping, bus service. Large swimming pool. Children welcome. No pets.
384-0034 — 384-4365

ORCHARD HOUSE
Adjacent to Parliament Buildings and Beacon Hill Park
1 bedroom from $130
2 bedroom, from $170
647 Michigan
Phone 382-4650

GOODACRE TOWERS
350 and 360 DOUGLAS ST.
Directly opposite Goodacre Lake in beautiful Beacon Hill Park. Customary highrise amenities. 1-bedroom suites available for immediate occupancy. For further rental information phone 385-8111, 9 to 5.

QUADRA VILLA
QUADRA AT TOPAZ
CHILDREN WELCOME
June 1, sundeck, patio, drapes, cablevision, laundry parking. 2 bedrooms. $159.
Res. Manager, suite 2854, 382-0722.

UNIVERSITY DISTRICT
TARA COURT
3880 Shelbourne ST.
Spacious, carpeted 1-bedroom suite, $134; also 2-bedroom suite with patio, $154, modern block, adults. 477-4665, 477-3038. Clarke and Wallace Realty.

REGINA APTS.
291 REGINA AVE.
Available June 1st, modern 1-BR suites from $115 per month.
CONCORD REALTY LTD.
388-5471

PACIFIC SHORES
2181 Haultain
Available now. Nice quiet location, near bus and shops. Extra large rooms. 2-BR. $139. Res. caretaker 592-6350 or Montreal Trust Co. 386-2111, Loc. 35.

BY JUBILEE HOSPITAL
1855 Fort St.
$98. Modern sunny bachelor suites with large dressing rooms for single beds. Wall-to-wall carpets, free washer and dryer and cablevision. June 1 or June 15. 592-7734.

ESQUIMALT — 3 BR lower duplex for imm. occupancy. Children welcome. References please. $175 per mo.
BOORMAN INVESTMENT CO. LTD.
1111 Government St. 386-9212

CAMELOT APTS.
NEAR UNIVERSITY
1 Large Bedroom, $130. Cablevision, heat, parking, laundry. Adults only. No pets. 477-4320.

1186 YATES ST., NEAR COOK. Large, quiet, 1 bedroom, ground floor suite, in private house. 5 rooms, $120. Garage extra. Mature adults only. 382-8947 or 386-8620.

MAGDELAIN COURT
1172 Yates
We have some cosy bachelor units available in a modern new block. We can supply furniture, too.

1260 PEMBROKE — $115
Nice, 1-BR, stove and fridge, includes heat, water and cablevision. Call:
DON STRIPLING, 386-1361
CANADA PERMANENT RENTALS

ROYAL ARMS APARTMENTS
1300 Yates at Fernwood
Convenient to city. Child considered
1-Bedroom, from $125
Resident Manager, 386-1628

AVAILABLE JUNE 1, MODERN, 1-bedroom suite includes cablevision, washing facilities and parking. Walking distance to town, $113.50. 384-6746.

1 BEDROOM, HEAT, WATER and automatic washing facilities included in rent. Suitable for couple or bachelor. 1040 Wychbury. 385-2269, after 4 p.m.

RIDGE APTS., 2120 RIDGE RD. Very attractive 1-bedroom suite with carpets, drapes, cablevision, etc. $120. Babies welcome. To view call Mr. Krieger, 598-5766.

THE CHATELAINE
1435 Elford St. 383-6809
1-bedroom suite, $120
NEW MODERN BUILDING

911 FORESHAW, BRIGHT modern 1 bedroom, $135 includes heat, stove, fridge, cable and carport, no pets. 386-2777.

MODERN SUITE, CLOSE TO town, adults. Suitable pets welcome. 385-4304.

HENRY HUDSON APTS.
576 SIMCOE, PH. 386-6446
J. Y. WOODS

QUADRA—BAY
June 1st. 1 bedroom suite, $105. Bachelor suite, $95. 386-3815.

2-BEDROOM, CHOICE FAIRfield, quiet building. Adults only. No pets. 592-2856.

SPACIOUS 1-BEDROOM SELF-contained suite, close in. $75. 386-9373.

CLOSE TO MAYFAIR, LARGE two-bedroom (older); oil cook stove. $95. 477-5454 or 477-5719.

2-BEDROOM SELF-CONTAINED, $90 per month. 383-2115 or 479-3132.

2 BEDROOM SUITE, LIVING room, dining room, all utilities. $120. 385-1006 after 6 p.m.

2-BEDROOM APARTMENT, $115 a month, in Esquimalt. 382-1153.

**300 APARTMENTS TO RENT UNFURNISHED**

P. R. BROWN RENTALS
"The People to SEE . . . P.R.B."
1-BDRM. SUITES
$100—Craigmillar Lodge, 1210 Tattersal Dr. Ph. 383-9290.
$110—Shelley Manor, 1250 Richardson St. Ph. 384-7006.
$115—Rosewood Apts., 2558 Quadra St. Ph. 388-4838.
$115—Grant Heights Apts., 1265 Grant St. Ph. 384- 355, after 3 p.m.
$118—Central Manor, 1230 Fort St. Ph. 382-7505.
$119—Sunridge Apts. 1244 Balmoral Rd. ground floor. Phone 383-5555.
$120—Carolwood Apts., 1381 Pandora Ave. Ph. 382-1498.
$124—Senator Apts. 1764 Oak Bay Ave. Ph. 385-5016.
$127—Royal Lynnwood Apts., 1310 Hillside Ave. Ph. 385-8454.
$128—Villa Royale, 964 Heywood Ave. Ph. 383-9393.
$129—Sunridge Apts., 1244 Balmoral Rd. All inclusive. Ph. 383-5555.
$129—Oak View Manor, 3420 Quadra St. Phone 388-6868.
$132—Burdett Manor, 1065 Burdett St. All inclusive. Ph. 386-7791.
$145—Seaview Towers, 450 Dallas Rd. Ph. 382-7920.
$156—Ocean Villa Apts., Dallas Rd. and Olympia Ave. Seaview. Ph. 386-6908.
2-BEDROOM SUITES
$150—Carolwood Apts., 1381 Pandora Ave. Ph. 382-1498.
$155—Sunridge Apts. 1244 Balmoral Rd. All inclusive, Ph. 383-5555.
$160—Villa Royale, 964 Heywood Ave. Ph. 383-9393.
P. R. BROWN & SONS LIMITED
762 Fort Street 385-3435

SEE THESE BEFORE YOU DECIDE
LEASE AVAILABLE
140 DOUGLAS ST. — ONE BEDROOM MAIN FLOOR $130
150 DOUGLAS ST. — ONE BEDROOM — NO STEPS $130
150 DOUGLAS ST. — ONE BEDROOM — UPPER. $128
520 COOK ST. AILSA MANSIONS — TWO BEDROOM — MAIN FLOOR. $135
1143 PANDORA AVE. CORNER SUITE — EXCELLENT. $125
THREE GARAGES TO RENT AT 520 COOK ST.
YOU, AS TENANT HAVE PLENTY OF SUITES TO CHOOSE FROM. THERE ARE FEW TO EQUAL THESE IN VALUE, LOCATION, QUIET PEACEFUL CLEAN LIVING. SEE THE HOUSE MANAGER ON THE PREMISES OR SEE MR. WEBB AT SWINERTON, STEWART CLARK, LTD., 385-2481.

RITHET PLACE
500 Rithet St. 385-2559
NEW MODERN SUITES
One block from Dallas Rd. waterfront
Bachelor $118
1 Bedroom $135
Wall-to-wall carpets, drapes, electric heat, cable TV and parking included.

MARY MANOR
1462 ROCKLAND AVE.
Bachelor suite available immediately $105. Call Mr. Carpenter 386-2575
or
KER & STEPHENSON LIMITED
385-3411

THE BISHOP CRIDGE CENTRE FOR THE FAMILY
The Society is pleased to announce expansion of its program to assist disadvantaged families from Victoria and surrounding areas.
Twenty nine town houses with 2, 3 and 4 bedrooms are expected to become available for tenancy during July and August 1971, which together with supportive care of pre-school and schoolage children are intended (predominantly) to serve families dependent on mother's income. The program is of particular interest to mothers who would prefer to seek or continue employment. Income qualifications are imposed, under low-rental housing requirements. Without any obligation, the initial form of application will be provded in response to telephoned or written requests to:
The Bishop Cridge Centre,
2691 Cook St.,
Victoria, B.C.

OAK BAY
Beach Drive, 2-bedroom suite. Large living room, separate dining room, near Marina and golf club. Garage. $200. Apply manager, 598-4069 or 598-4839.

PRINCESS CHARLOTTE APTS. Lampson St. Manager, 386-3751. Spacious 2-bedroom suite. Available July 1, $150, 1 child. Pets welcome. Swimming pool. 1-Bedroom, immediate occupancy, $125.

JUNE 15, 2-BEDROOM, LARGE rooms, hardwood, balcony, coloured appliances, modern block. Free laundry, $145. 430 Michigan, 386-2029.

$50 OFF JUNE RENT. LARGE 1-bedroom suite, Wall-to-wall, coloured appliances, drapes, free laundry. Modern block. 386-2029; 430 Michigan.

GORGE WATERFRONT, 2-BEDroom suite, $145, includes everything. Phone Mr. Bitterman, 385-3411.

CARLTON TERRACE APTS. Esquimalt. 1-bedroom suite. $118 includes everything. Available July 1. Children welcome. 382-6823.

SMALL QUIET BLOCK, FAIRfield Road, opposite park. Large 1-bedroom, laundry. Mature adults only. $118. 477-2833.

2-BEDROOM UPPER DUPLEX. Heat, water, stove included. Quiet adult, no pets. Reference, $130. Available July 1st. 388-9206.

$100. 1-BEDROOM SUITE, HEAT stove, fridge, laundry, suit business girls or students. 3010 Quadra, 382-4555 after 6.

LORAINE APTS., 1125 HILLSIDE. 1-bedroom de luxe suite, newly decorated. Free cable TV, washer, dryer, parking, $110. 382-8879.

LARGE, 3-ROOM, 1-BEDROOM suite, fridge, stove, heat supplied. $112. Belleroy Holdings Ltd., 384-9755.

2-BEDROOM APARTMENT, main floor in private home, all utilities, garage, fenced backyard, 1 child. $130 per month. 384-7762.

2 BEDROOM SECOND FLOOR suite, 2 entrances, heat supplied, $100. 383-4635.

$90, 1-BEDROOM, MODERN, heat, hot water, 877 Old Esquimalt Road, July 1st. 384-5459. Adults.

2-BEDROOM APARTMENT, working couple, own entrance, $145. 385-7537.

JUBILEE AREA, BACHELOR, $90. Ideal for nurse or working girl. 592-3611.

NEW 2-ROOM SUITE. STOVE, fridge, heat, light and cablevision supplied. 385-8369.

PARK ROYAL MANOR ON Cook 1 Bedr. drapes, carpet. $137 Royal Trust 388-4311.

1245 PANDORA AVE. 1-BED room suite. Phone after 5. 382-8836.

2-BEDROOM SUITE. FRIDGE, stove, $100 monthly and hydro. 384-7770.

## 200 APARTMENTS TO RENT UNFURNISHED

BRAND NEW
"THE OAK BAY MALL"
2025 OAK BAY AVENUE
Centrally located to bus, shopping centre, UVic, Jubilee and leisure areas. Luxury apartment with bright de luxe suites.
FACILITIES AVAILABLE
—BILLIARD ROOM
—SAUNA ROOM
—WORKSHOP
—High quality soundproofing; concrete floors.
—6" insulated double walls.
—Attractive wall-to-wall carpets, high density underlay.
—Quick, clean heat with thermostat.
—Free cablevision and storage.
—De luxe factory-made cabinets, colored automatic appliances.
—Feature wallpaper and chandelier.
—Generous living areas.
—Built-in China shelves.
—Cushion floors in kitchen and bathroom.
—Ceramic tiling, coloured vanities.
—Fibreglass draperies — fireproof.
—Self-closing fire doors.
—Silent elevator
—Covered parking
—Courteous, efficient managers —
—All suites include heat, cablevision, drapes, storage, parking.
1 BEDROOM $135
Mr. and Mrs. Piper
Suite 410, 598-3702

OAK BAY
BRAND NEW
WINCHESTER COURT
"The Building with the Courtyard."
—92 de luxe extra spacious suites.
—Quality wall-to-wall carpeting.
—Concrete floors, double walls.
—BILLIARD ROOM
—SAUNA ROOM
—WORKSHOP
—Walnut kitchen cabinets.
—Feature wallpaper, china shelves.
—Coloured appliances.
—Cushion floor kitchen and bath.
—Generous living area.
—All suites include heat, cablevision, drapes, storage, parking.
—Courteous resident managers.
1 BEDROOM $130
223-1063 Foul Bay Rd.
Call Mr. and Mrs. R. Bowlby
598-1790

"THE ROYAL RICHMOND"
JUBILEE AREA
FREE ELECTRICITY
Contains many outstanding features definitely making this building the best rental value in the area. These de luxe large suites contain:
—Cushion floor kitchen and bath.
—Superior sound proofing.
—De luxe walnut cabinets.
—Feature wallpaper, china shelves.
—Generous living areas.
—All suites include heat, cablevision, drapes, storage, free parking and free electricity.
—Courteous resident managers.
BACHELOR $118
2 BEDROOM $170
Manager—Mr. Cummings, 383-2254, Suite 201, 1720 Richmond.
PARK PACIFIC APARTMENTS LTD.
For details and transportation to view all above suites, call Mr. Bowlby, Prop. Mgr. 598-1790.

STERLING RENTAL AGENCY
OFFERS A GOOD SELECTION OF APARTMENTS IN MOST AREAS OF THE CITY.
NO FEE TO TENANT
FREE TRANSPORTATION
OPEN 9 A.M. TO 9 P.M.
INCLUDING SATURDAYS
383-7171
206-1104 DOUGLAS STREET
OWNER ENQUIRIES INVITED

DARDANELLES
New Apt. Block
1445 Fort 386-0467
1-bedroom — $130
2-bedroom — $160
(Child Welcome)
Wall-to-wall carpets and cablevision, laundry and parking.

HARRISON HOUSE
1417 Harrison St.
CENTRAL
They say we have the smilingest and friendliest manageress you can find anywhere. If you want a one-bedroom suite at $135 or a two-bedroom suite at $170 call Mrs. Page at 384-9638.
P.S.—She will also arrange free transportation.
P.P.S.—Harrison St. is between Pandora and Fort, near Fernwood.

$132
OAKVIEW MANOR—3420 QUADRA
1-BDRM. Suite from $130.00
Wall-to-wall carpet, drapes, cablevision. Phone 386-6868.
CHILD WELCOME
P. R. BROWN and SONS LIMITED
762 Fort Street 385-3435

$115.00 — 1-BDRM.
Rosewood Apartments — 2558 Quadra Street. Near shopping; on busline; Adults Only. Phone 386-0538.
P. R. BROWN and SONS LIMITED
762 Fort Street 385-3435

KLEE WYCK
1340 Harrison
Large suites, excellent location, all amenities. One-bedroom $125 and $130, available now, 2-bedroom $169, corner suite, available June 1. No pets. Resident Managers, Mr. and Mrs. A. H. Mitchell, 388-5611.

WELLINGTON MANOR
1670 FORT STREET
1-bedroom $120
Modern block with elevator, controlled entrance, and free laundry facilities. Close to shopping and transportation. See Resident Manager or call 385-1567 or 384-3698.

CAIRN VILLA APARTMENTS
Brand new 1 and 2-bedroom suites for rent, ideal for retired people, because of its park setting, 1 mature child considered. Located corner of Lampson and Old Esquimalt Road. For further information, call Resident Manager, Mr. Woods at 383-3239.

PARKWOOD MANOR
1520 JUBILEE AVE.
New, de luxe, large, 2-bedroom suite, available July 1st. Res. Manager, 388-6188.

IN ESQUIMALT, 2 BEDROOM apartment, 6 year old block, cablevision, heat and drapes, $130. Adults only. Available July 1. 385-6598.

$135 2-BEDRM. SUITE, JULY 1st. Heat, Cabevision, Drapery. 1239 Park Terr. Esquimalt. 385-2925.

SELF-CONTAINED BACHELOR. Stove and fridge. Available now. $85. Apply 442 Superior Street, Apt. 8, after 6 p.m.

2 ROOM SUITE, FRIDGE, stove, near Beacon Hill Park. Retired or pensioner preferred. $40. 383-3908.

$110. 1 LARGE BEDROOM suite, sunporch, older single adult preferred. Available on or before July 1. 1057 Moss. 385-7589.

COMFORTABLE 2- OR 3-BEDroom suite, available June 1st. Stove, fridge, heat, drapes, cablevision, parking. 383-5557.

1-BEDROOM SUITE, ALL amenities. Retired people. Across from park. $117.50. 35 Cook. 383-1716.

1-BEDROOM UPPER SUITE IN Fairfield, heat, water, lights included. $125. Available immediately. 386-1857.

AVAILABLE JUNE 15TH, COSY self-contained bachelor suite, 3-mile circle, right on bus line. 383-8402.

ESQUIMALT, LARGE 3-BEDroom suite. Fireplace. All facilities. $175. 386-9212 or 384-6105.

2-BEDROOM SUITE IN OAK Bay conversion, $125. Quiet adults. 598-5701.

2-BEDROOM, NEAR BEACON Hill Park, $140. 477-2411.

## 200 APARTMENTS TO RENT UNFURNISHED

TUDOR ESTATES LTD.
2030 Douglas St.

OAK BAY
GRANITE HOUSE
2100 Granite St.
Phone 592-9883
Luxurious new building in a quiet area featuring all modern conveniences, limited number 1-bedroom suites available from $129.

MARQUEE COURT
2095 Oak Bay Ave.
Phone 592-9004
A beautiful 29-suite building close to all shopping and transportation, corner suites available, 1-bedroom from $132 one only two-bedroom available June 1, at $180.

MITCHELL OAKS
2065 Oak Bay
Phone 598-3285
Sorry no 2-bedroom suites available but we have 1-bedroom suites offering all modern conveniences from $130.

GREATER VICTORIA
CHARTWELL HOUSE
1343 Harrison St.
Phone 382-0863
One-bedroom suites available in this modern building from $125, also one only 2-bedroom fourth floor at $168.

THE FONTAINEBLEAU
3159 Shelbourne St.
Phone 592-4125
THE RICHELIEU
3187 Shelbourne St.
Phone 592-0554
In the centre of shopping and adjacent to transportation, these modern buildings offer 1-bedroom suites from $127 and a very limited selection on 2-bedroom suites from $157.
For further information or transportation to view phone Art Howard at 382-2721 or evenings 479-1909.

On Waterfront
MARINA PARK
APARTMENTS
2000 WHITE BIRCH RD., SIDNEY
Just North of Resthaven Hospital
Sea View From
Most Suites
(even from the kitchen)
—Large roomy size balcony with privacy
—Self-cleaning oven ranges
—Large 2-door refrigerators
—Sauna and shower
—Health and Exercise room
—Hobby room
Come and see the many, many de luxe features in these brand new suites.
Rent includes hot water heating and cablevision.
1-Bedrm. suite from $135
2-Bdrm. suite from $165
Resident Managers
Mr. and Mrs. S. Arden
656-1616 or 477-2300

TIDELINE APTS.
1470 Dallas Rd.
On the Waterfront
We have one only 2-bedroom suite at $145. Studio suite $110. This is a new block, extremely attractive decor.
—Wall-to-wall broadloom
—Cablevision
—Controlled entrance
—Soundproofing
—Electric heating
—Bus stop at rear
—Nearby shopping
Resident Mgr.
382-5851

THE
PRINCESS PATRICIA
701 - 703 Esquimalt Rd.
View the Blue Pacific and Inner Harbor
From our Spacious Suites
—Cable vision
—Lounge
—Sauna
—Controlled Entrances
—Sound proofing
—Recreation Room
—Child 2 and under welcome
Available now—1 bedroom suites from $128.
Small pets accepted.
Inquiries 9 a.m. to 8 p.m.
Phone 382-2223

HERITAGE HOUSE
520 RITHET ST.
One block from Dallas Rd. waterfront. 3 blocks from Beacon Hill Park, beautiful view of the straits.
2—1-bedroom, 2—2-bedroom suites remaining.
RESIDENT MANAGER
SUITE No. 401
386-3975
H. J. T. INVESTMENTS

LORD AND LADY SIMCOE
The Simcoes
"Victoria's Prestige Address"
1 or 2 bedroom suites furnished or unfurnished.
Large heated pool in Delightful Garden Setting
Sauna's
Soundproofing
Wall-to-wall carpet
Free outdoor parking
Recreation room
Lounge
Cablevision
Controlled entrances
440 - 450 Simcoe St. 385-3111

THE MARY STUART
1035 McCLURE
In a convenient, quiet, Fairfield location.
Available July 1
Large ground floor
Two bedroom suite, $164
Mature adults only, no pets.
Resident Manager, 384-8223
Diamond Developments Ltd.

LEELA HEIGHTS
1527 Fort at Oak Bay Junction
Modern, convenient, elevator, controlled entrance etc. etc.
1 Bedroom from $125
2 bedroom from $150
Suite of your choice will be held 1 month without charge.
NEWLYWED SPECIAL
1 month's free rent if your first home is "Leela Heights".
592-7371

MARYFIELD PARK
562-6 SIMCOE
Large beautifully decorated apartments with sunken baths, 12x15 bedrooms, plush wall-to-wall carpets. 1-bedroom from $125 adults only, no pets. Residential Manager, 383-7628. Goward Developments Ltd.

ROYAL REEF APTS.
Seaview Bachelor Suite, $115.
385-3839

IMMEDIATELY, 2 BEDROOMS, 1803 Fernwood, homelike, bright, $125. 383-7447.

BERKLEY APTS., 1019 ROCKland. 2-bedroom suite. Adults. $135. 384-1847 or 382-3955.

## 200 APARTMENTS TO RENT UNFURNISHED

CHARTER HOUSE
435 Michigan
384-8923
2 Bedrooms Available

REGENT TOWERS
415 Michigan
383-6216
Bachelor Stes. Available
1 Bedroom Available
2 Bedrooms with 1½ Bathrooms Available

—Swimming pool
—Covered parking
—Cablevision
—Located in spacious well-kept grounds
—Pleasant stroll to downtown
—Choice ocean view

All Rental Enquiries Welcome
Managed by
NORTH WEST TRUST
386-3534

ELMWOOD TERRACE
1399 Stanley at Pandora
On quiet Stanley Avenue, shaded by giant elm trees with convenient bus stops at each end of short street.
All the features expected in a new quality building.
AVAILABLE JUNE 1
ONE-BEDROOM FRONT-FACING SUITE, $134
Resident Manager: 388-6718
Adults Only — No Pets
Diamond Developments Ltd.

HARRISON HOUSE
1417 Harrison St.
CENTRAL
Yates and Fort area. Treed street
Bus lines at each end of one-block-long street.
We have all the usual amenities of better-class apts.
PLUS
A RESIDENT MANAGER who makes you feel really AT HOME!
1 two-bedroom suite at $155
1 two-bedroom suite at $160
One-bedroom suite from $127
For free transportation to view these suites, call 384-9638.
Mr. and Mrs. Page Resident Managers.

ANTRIM COURT
2310 QUADRA ST.
1-Bwdroom from $135
A brand new apartment with spacious one-bed suites open for inspection featuring:
—COVERED PARKING
—WALL-TO-WALL CARPETS
—ELEVATOR
—LARGE BALCONIES
—CONTROLLED ENTRANCE
2 blocks north of Arena and Curling Rink. Walking distanct to town. Across from new city swimming pool. To view phone 477-1731 or see manager, suite No. 101.
O.K. RENTALS

CASA DEL GRANDE
1555 Richmond
You will be pleased with the superior accommodation in this Spanish style apartment.
Check these features:
—Free laundry, heat and cablevision
—Controlled entrances and mail delivery to suites
—Close to hospitals, shopping centre and bus lines
1-bedroom suite $138
2-bedroom suite $157
Available July 1.
Resident Manager, 385-4250
Builders and Developers

LAMPSON COURT
$500 DOWN
3-bedroom Townhouses. Monthly payments to qualified applicants lower than rent.
Phone:
Mr. Waring 382-2159

ESQUIMALT—AVAIL. NOW
Close in large 2 Br. (4½ rm.) ground floor apt. 4-pce. bath, elec. fridge and range, incl. Heat and H. water, cablevision, laundry rm. Small child OK. $135. No pets.
DICKIE AGENCIES LTD.
919 Fort, 382-4312 or (res. manager 382-6848).

UNIVERSITY GARDEN HOMES
2 and 3-bedroom townhouses, 1½ bathrrooms, family room, opening onto spacious lawn, sundeck, inner court, parking, heat, hot water, cablevision, drapes and appliances included. Rent $175 and $195. June 1 and July 1. 386-6735.

NORWOOD ARMS
845 Burdett
1 bedroom $125-$130
10 minutes walk city centre. Suitable for couples wishing to eliminate or reduce transportation costs. Phone 386-8630.

VANCOUVER VILLA
710 Vancouver, corner Collinson. Near town and St. Joseph's Hospital.
1 bedroom suite $125
Call Resident Manager 388-9625
G. and O Holdings—598-4821

"ROCKCLIFF MANOR"
1317 HILLSIDE AVE.
1 BR ste. in new de luxe apt. $120. See manager, Ste. No. 1 or 384-3291. Western Homes Ltd. 382-2157.

2 SPACIOUS 1-BEDROOM suites. Heat, water and cablevision included. $125. One suite available June 1st, other July 1st. Gelaina Court, 2170 Haultain. 656-3029.

1 BEDROOM, $117 AND $125. Available now. Tremaine Apartments, 1311 Stanley St. at Fort. 592-2218.

THE CORONA
1430 Stadacona Ave. 382-2661
One-bedroom suite $120
NEW, MODERN BUILDING

1 BEDROOM, $130. INCLUDES carpet, free laundry. Glen Carin Apartments, 477 Superior St. 592-2218.

LOVELY VIEW. SPACIOUS 1 bedroom. Clean, quiet, adults, references. $125. 323 Windermere Place. 384-2660.

OAK BAY
Cranmore Court, 2100 Cadboro Bay Rd., 2-bedroom suites. 592-6329 evenings.

ROSS APARTMENTS, 2 BEDrooms, main floor, stove and fridge, free laundry, cablevision, $135. 479-7525.

NEW DE LUXE 1-BEDROOM basement suite, $125 month, includes heat, water. Adults only, no pets, available June 1. 388-5325.

NEAR BEACON HILL PARK. Completely redecorated. Reasonable. 383-1917

DE LUXE 1-BEDROOM SUITE, middle-aged couples preferred. No pets. 386-6453.

ONE BEDROOM FROM $90. Bachelor from $78. Babies welcome. 425 Wilson Street. 382-1179.

ESQUIMALT, 1 AND 2-bedroom suites. No pets. 656-1779.

## 200 APARTMENTS TO RENT UNFURNISHED

GRENADIER MANOR
1537 Belcher Ave.
Modern building on a nice quiet street with all the latest conveniences. Near bus and stores. 1 bedroom from $130 with nice balcony. Resident manager. 385-3503.
BROWN BROS. AGENCIES.
385-8771 Anytime!

SKYLINE GORGE APTS.
2925 Qu'Appelle
High location overlooking the beautiful Gorge waters. Featuring lovely carpets, spacious dining rooms. Coloured appliances. elevator. Resident manager. Close to bus and stores. One bedroom from $135.
BROWN BROS. AGENCIES.
385-8771 Anytime!

BOWKER MANOR
2233 Bowker Ave.
Luxury new building on a quiet street near bus, shops and Willows Beach. Lovely carpets, coloured appliances, extra large rooms, walk-in closets. Congenial resident manager. One bedroom from $140. Free light and heat. Open for viewing from 9 a.m. to 9 p.m.
BROWN BROS. AGENCIES
385-8771 Anytime!

BARRINGTON MANOR
2174 Cadboro Bay Road
Luxury new building with all the latest conveniences, near bus, shops and Willows Beach. Lovely carpets or parquet floors. Resident manager. Open for viewing 9 to 9 daily. One bedroom suites from $125.
BROWN BROS. AGENCIES
385-8771 anytime!

D. F. HANLEY
AGENCIES LTD.
PROPERTY MANAGEMENT
WITH
CARE AND CONCERN
THE CHALET
1465 Fort St.
1 BR — $119, heat incl.
Mrs. Burrows — 384-3888
CARNABY TERRACE
1520 Belcher Ave.
1 BR — $127, heat, laundry.
Mrs. Courtemanche — 385-5959.
THE VALENCIA
660 Niagara St.
1 BR — $134, heat included.
Mrs. Lee — 386-2843.
ASHTON OAKS
1145 Bay St.
1 BR — $137, heat included.
Mrs. Bennett — 384-7761.
CASA MARIA
1601 Jubilee Ave.
1 BR — $130, heat, laundry.
Mr. Bergh — 383-0766.
D. F. HANLEY AGENCIES LTD.

OLYMPIC COURT
APARTMENTS
827 Selkirk Street
Esquimalt
Close to Gorge Vale Golf Course,
EXTREMELY QUIET AREA
ON VIEW DAILY
A Brand New Apartment
ALL ONE-bedroom suites From $132
CALL 382-5586 ANYTIME

OPEN HOUSE
NOW RENTING
LANSDOWNE VILLA
1414 HILLSIDE AVE.
CONTROLLED RENTS
All two bedrooms, $127
Wall-to-wall carpets, Drapes
Appliances, heat included
Maximum salary to qualify $5,080 per year
Manager on site, Ste. 103
Friday 7 to 9 p.m.
Saturday 1 to 5 p.m.
D. F. HANLEY AGENCIES LTD.

WEYBRIDGE MANOR
MINUTES TO TOWN
Conveniently located, Gov't and Simcoe, steps to Beacon Hill Park and sea! Large modern apartments featuring:
—W-W carpet
—Drapes
—Coloured appliances
—Controlled entrance
—Cablevision and more!
1-BR bach. suites available. To View call resident managers: Mr. or Mrs. Campbell, 385-8664, Ste. 208 or
CONCORD REALTY LTD.
388-5471

COLONY PARK MANOR
1680 Poplar
UNIVERSITY DISTRICT
Compare these features. Colored appliances, garburators, wall-to-wall carpets, exceptional soundproofing, cablevision, heated indoor swimming and hydrotherapy pools and sauna. Games and hobby shop rooms.
1-Bedroom Suite $140
Res. Mgrs. (Mr. and Mrs. D. Bertrand).
477-1711

CAMILIN MANOR
1210 BALMORAL
Modern spacious apartments conveniently located near shopping and bus, walking distance to town.
1 and 2-BR suites available
Call resident manager, 385-7147, Ste. 202
or
CONCORD REALTY LIMITED
388-5471

QUEENSWOOD ARMS
Fairfield District
Modern apartments, conveniently located near shopping and bus, easy walking distance to town.
One-bedroom suites available
Call resident manager,
Mr. Bone, 388-5066 or
CONCORD REALTY LTD.
388-5471

VILLAGE MANOR
2056 OAK BAY AVE.
Brand new luxury apartmen within minutes of all conveniences. All utilities included. Bachelor $115 a month, June 1st; 2-bedroom from $175, July 1st Resident Manager, 592-0302.

CHATEAU ROCKLAND
1025 Linden Ave.
2-bedroom suites, from $140. Wall-to-wall carpets, drapes, elevator, cablevision. Phone 384-1004.

QUIET BACHELOR SUITE, close in. Mature lady. 1126 Richardson. Days 592-6245 eves. 388-5803.

1-BEDROOM LIVING ROOM, kitchen, bathroom, fridge, and stove. All utilities except phone. Adults only. 592-2743 after 5.

JUNE 1, 2-BEDROOM APARTment, cable, electric heat included. $140. Adults. Karen Anne Apts., caretaker, phone 477-4772.

BACHELOR APARTMENT, $85, June 1st, James Bay. 383-8614.

## 201 APARTMENTS TO RENT FURNISHED

1117A BAY (UPSTAIRS), ONE bedroom, $110. Living room, dining room, kitchen, 3-piece bath. Write P.O. Box 1300, Victoria or 386-9458.

BACHELOR TYPE SELF-CONtained, Jubilee area, nicely furnished. Close to town and bus, mature adults. 1404 Harrison. Phone after 5 p.m., 385-3850.

ESQUIMALT, 1-BEDROOM FURnished apartment, heat, hot water included, $95. 385-8090.

GORGE AREA, 1-BEDROOM suite. June 1. $100. 386-6941.

## 201 APARTMENTS TO RENT FURNISHED

AVAILABLE JUNE 1
$129—Esquimalt. Warm modern, 3½ rooms. 4-Pce. bath, Elec. fridge and range plus main furniture, cablevision hookup, heat, hot water, laundry. Drapes. No pets
DICKIE AGENCIES LTD.,
382-4312, (or resident manager 382-6848)
919 Fort Street

LOWER FLOOR DUPLEX. ATtractive, clean, warm, living room, dining room, kitchen, bedroom, tile bath. Walking distance. Responsible couple. On permanent basis. No children or pets. $130 includes heat, hot water, cablevision hookup. 598-4071.

PACIFIC SHORES
2181 Haultain
June 1 — 2-Br. $165
Res. Caretaker — 592-6450
or
Montreal Trust Co.
386-2111 Loc. 35

DE LUXE AND SPACIOUS ONE-bedroom and bachelor apartments. $150 to $160. Beacon Hill and Jubilee Hospital areas. We supply everything you need for your convenience. Phone 592-9516 and 477-4434.

1 BEDROOM, SELF-CONTAINED, private entrance. Near buses and shopping. Only 15 paces from lovely park. Cablevision and laundry facilities included. Girls only. 385-8882.

SELF-CONTAINED FURNISHED bachelor suite. Private entrance, ground floor. Heat and lights supplied. $75 per month. 413 Vancouver Street.

1260 PEMBROKE $135
Nice one-bdrm. including heat, water and cablevision. Call DON STRIPLING 386-1361.
CANADA PERMANENT RENTALS

FURNISHED MAIN FLOOR, 3-room apartment, consisting of 2 beds, linen, dishes, washer and dryer, 4-piece bath and fireplace. $125 per month. Apply 1515 Vining St.

ONE 3-ROOM SUITE, $95; 1 bachelor, $75; 1 housekeeping, $50. Heat and light included. Vicinity Pandora and Fernwood. 658-5387, after 6 p.m.

$100 UPPER DUPLEX, QUIET working couple, use of back yard, garden, etc. Nice district, close to town. References. 384-6713. Evenings, 382-9065.

APARTMENTS — VARIOUS locations Brown Bros. Agencies Ltd., 385-8771. Furnished through local furniture store. 3 rooms, $25 per month extra.

AVAILABLE NOW, GROUND floor. 1-bedroom suite. Own entrance, clean and nicely furnished. Quiet mature adults. 1616 Belmont Ave. 388-4561.

FURNISHED ONE-BEDROOM basement suite on Rockland. Fridge, stove, heat, light, water included. Quiet single person $90. 382-5240.

RENT FREE
Couple, no children, for light janitorial duties on beautiful beachfront property. Duncan area. From June 18 to Oct. 10. 746-5471.

FULLY FURNISHED UPSTAIRS suite responsible couple, one child welcome heat, hot water included $110 month available now, 556 Toronto St., 385-4715.

2-ROOM MAIN FLOOR SUITE, gentleman only. Ideally suited for retired person, $55. All utilities included. Available immediately. 901 Selkirk. 386-6191.

FURNISHED BED-SITTING room, kitchen, fridge, range and sink. Close to shopping centre and buses. Mature adults only. 1106 Kings Rd. 384-0752.

FURNISHED 1-BEDROOM suite, bright kitchen, frig and range, bathroom, all found. Near town, park and bus. 386-2364.

FAIRFIELD AREA, CLOSE TO bus, bright clean, 1 bedroom, private bath, July 1st. $90. 385-6259.

SIDNEY, COMPLETELY FURnished, new bachelor suite, fireplace, kitchenette, private entrance. 2233 Ardwell, 656-4864.

2 BEDROOMS, LARGE LIVING room, kitchen and bathroom. Automatic heat. Laundry facilities. 2½ blocks from Hudson's Bay. $125. 1010 Balmoral. 592-9133.

FULLY FURNISHED SUITE, Jubilee area, available June 1st. $135. Suitable for 2 persons. 383-4433.

STUDIO UNIT, CLOSE IN, modern, covered parking. Michelangelo, 1158 Yates St. 386-2812, 382-7995.

SUBLET 1-BEDROOM APARTment July and August, 1 or 2 girls. $100 monthly. Fairfield. 383-1065.

NICELY FURNISHED BACHElor apartment for quiet woman, near park, available June 15, $75. All inclusive. 388-5782.

OAKLANDS MANOR
Hillside and Cedar Hill Road
De luxe 1-bedroom suite, $145.
Res. Manager, 383-4808, 386-0266.

ONE AND 2-BEDROOM SUITES, cable TV. Low daily and weekly rates. Pets welcome.
Canadian Crest Motel, 479-9002.

DE LUXE BACHELOR SUITE, wall-to-wall carpeting, intercom, $115. Gorge Vale Apartments, 1180 Colville Road, 383-3139.

ATTRACTIVE, WELL EQUIPPED apartment, ground floor. Summer months. Beautifully located. Non-smokers. 386-7347.

CHILDREN AND PETS WELcome. 2 and 4-room units. Cablevision and utilities included. 384-4588, 478-3440 or 386-9309.

ATTRACTIVE GROUND FLOOR suite. Mature lady. Utilities included. $75. 1181 View St. 388-4784.

JOHNSON AT VANCOUVER ST. 3-room, ground flor, utilities. car park. 382-8503, before 10 a.m. or after 4:30 p.m.

SELF-CONTAINED SUITE, ALL utilities included. 646 Hillside Avenue.

CLOSE IN. NICE CLEAN 3 rooms and bath, garage, $110 monthly. 386-0716.

SINGLE, MATURE, RELIABLE, $90. Well equipped bachelor, near park. 383-5459.

1-BEDROOM APARTMENT, heat, cablevision, parking. $110. 1479 Fort. 386-9350.

FURNISHED 1-BEDROOM suite. Close to park and town. 383-6268.

FAIRFIELD, FURNISHED bachelor suite. Wall-to-wall carpet. Couple or single. 383-3205.

2-BEDROOM SUITE, FURnished, to sublet for 4 months. 948 Old Esquimalt Road. 382-8772.

GIRL TO SHARE APARTMENT for June only. Small room. 386-0107.

COSY 3-ROOM SUITE, RELIable mature people, $120. 384-8278 or 382-9470. 1270 Yates.

LANGFORD, 4 LARGE CLEAN rooms, adults. 478-3031, after 1 p.m.

SELF-CONTAINED BACHELOR apartment for mature business gentleman. 383-6177.

4-ROOM APARTMENT, $75. Apply Glass and Brass, 3rd floor, Law Chambers, Bastion Square.

FURNISHED 2-BEDROOM upper duplex. All found. $140. 385-3038.

BACHELOR SUITE TO AUGUST 31, reasonable, quiet business adult. 384-5260.

BACHELOR SUITE, UTILITIES, all included. $60 per month. 479-6171.

COZY 1-BEDROOM, COUPLE, June 16th, $95. Payment for gardening. 382-4360, evenings.

2-ROOM SUITE WITH KITCHENette, $57 month. Apply 1429 Vining, 9-12 a.m. and 7-9 p.m.

OAK BAY—WINDSOR PARK. 1 bedroom, self-contained, ground level, $110. 598-5096 or 598-3742.

BUSINESS GIRL OR STUDENT to share suite with 2 others. 385-4520.

3-ROOM NICELY FURNISHED suite, $100 monthly. Quadra St. 382-5385.

2 ROOMS AND KITCHENETTE, $68. 2630 Quadra St. Parking. Suit couple.

BACHELOR SUITE FOR RENT, bedroom, living room and kitchen. 384-1848, after 5.

1-BEDROOM SUITE, CLOSE TO Naden and dockyard, $130. 386-8126.

1-BEDROOM SUITE. GONZALES. Adults only, No pets. $115. 383-0595.

FURNISHED APARTMENT, MAN preferred. 385-8202.

## 201 APARTMENTS TO RENT FURNISHED

WANTED: WORKING LADY TO share home with same, $40. 385-2845.

LARGE ROOM, KITCHENETTE, sink, stove, fridge. $1.60. All utilities included. 386-9620.

FULLY FURNISHED 1-BEDroom side duplex, June-September. 2929 Glasgow. 386-0146.

1-BEDROOM SUITE, 343 MICHigan. No children. 658-8814.

1-BEDROOM SUITE, ADULTS only, private bathroom. 384-4070.

ONE-BEDROOM SUITE. JULY 1. 383-1868.

3-ROOM SUITE, MAIN FLOOR, Belmont. 477-2853.

## 203 APARTMENTS WANTED

RETIRED COUPLE WANTS TO rent small, clean furnished apartment for month of July. Send all details to: R. L. Holmdohl, 3100-167th Ave. NE., Bellevue, Washington. 98008. Phone 206-885-9309.

ONE BEDROOM SUITE FOR quiet, non-smoking married couple (senior students) commencing Sept. Please reply to Victoria Press, Box 658.

UNFURNISHED BACHELOR suite by quiet non-smoking, non-drinking gentleman. Central Park area. 656-1628.

REASONABLE SUITE OR COTtage, Gilangcolme area. References. 478-1501.

## 206 DUPLEXES TO RENT

BEACH DRIVE
Extremely attractive one bedroom upper duplex, private entrance, seaview, with livingroom, dining area, kitchen including stove and fridge, wall to wall carpet throughout. Heat, water, and laundry facilities supplied, $200 per mos.
KER AND STEPHENSON LTD.
385-3411

GORDON HEAD—Nearly new townhouse avail to reliable family. Appliances included. Avail June 15 with 14 mo. lease. $215 per mo.
ESQUIMALT—1 BR upper duplex. On waterfront and secluded. $125 per mo. Adults.
BOORMAN INVESTMENT CO. LTD.
1111 Government St. 386-9212

$120
Lower duplex, includes heat and gas.
744 Discovery Street
P. R. BROWN and SONS
762 Fort St. 383-3435

NEAR NEW — MODERN SPAcious 3-BR, side-by-side with full basement in Esquimalt. Close to schools, shops and bus. W-W carpet, drapes, fireplace, appliances, carport, sundeck, $215 per month.
CONCORD REALTY LTD.
388-5471

LANGFORD
Danbrook, 1st from Goldstream Avenue off Millstream Road. 8 brand new duplexes. Quick occupancy. 3 bedrooms, 1½ bahrooms. Children welcome. $175 per month. Rhynard Developments Ltd., 384-1711 or 384-1983.

MODERN, NEW EXECUTIVE home, for responsible tenant. 3 big bedrooms, stove and fridge, television, oil-o-matic heat, 2 baths, family or TV room, sun deck. 478-5260.

1 LARGE BEDROOM, DINING room, living room with fireplace, stove and fridge. Redecorated overlooking Portage Inlet. Vacant. 479-1818.

1235 OSCAR. VACANT JUNE 15. Upper 2 bedroom. Fridge, stove, drapes and heat supplied. Children welcome. Phone 382-5449.

HAULTAIN. LOVELY REdecorated 2 bedroom. Stove and fridge. Carpet, drapes and garage. $160. 382-0639.

$145. COOK-HAULTAIN, FRIDGE and stove, washer and dryer available. Heat included. July 1st. 383-8629.

ESQUIMALT DISTRICT, 3 BEDrooms, 2 baths, water and cablevision included. Available June 30. $185 month. 388-6474 between 8-5.

3-BEDROOM SLDE BY SIDE, electric range, automatic hot water oil heat, full basement, $130. 837 Bay, 382-4946.

AVAILABLE JULY 1 — LARGE modern 2-bedroom. Adults. Appliances. $150. 598-4060.

MODERN 3 BEDROOM, IN CUL-de-sac, near K-Mart, $165. Available July 1st. 652-3277.

JULY 1. 2-BEDROOM, STOVE, fridge, water, cable included. $175. 477-8031.

QUADRA-PANDORA. 1-BEDRM. lower duplex. June 1. $55. Royal Trust, 386-4311.

JUNE 1ST. UPPER, LARGE 2 bedroom. Stove, fridge, heat included. 385-5206.

1-BEDROOM DUPLEX
Furnished $110 per month. Fernwood - Bay. Ball 385-1431.

3 ROOMS FOR RENT
388-4882 OR 386-2648

3 BEDROOMS, $135 INCLUDING heat. 388-5398.

3219 MAPLE ST., 2 BEDROOMS, full basement, $125. 388-6383.

LOWER DUPLEX, 4 ROOMS, gas range, adults only. 382-4565.

## 210 HOUSES TO RENT UNFURNISHED

METCHOSIN, 3-BEDROOM house, fireplace, stove, fridge, dryer, freezer, garden, garage and workshop area. $150. July 15, 5 acres of pasture available. 478-4608.

LANGFORD VACANT, 10-YEAR-old, 2-bedrooms, large living room, dining room, carport patio, furnace, fridge. Wired for electric stove, no pets. $125. No Stove. 4 or 5 months only, 384-5823.

$155 — "Royal Oak, 3 bedrooms, full basement home close to school and shopping centre. ½ acre lot, available June 1st.
Boultbee Sweet Realty Limited"
388-5561

COLWOOD — Modern 3 BR home available now. $225 per mo. 1 year lease.
BOORMAN INVESTMENT CO. LTD.
1111 Government St. 386-9212

AVAILABLE JULY 1ST — Panoramic sea views from this 6 month old 3 bedroom, full basement home at Cordova Bay, $275 P.M. Metropolitan Realty Ltd. Mr. Ranson, 386-3585.

LANGFORD, 3-BEDROOM house, full basement. Rent or buy. 12-month lease minimum. $235 per month. August Construction, 384-1711.

3 BEDROOMS, FIREPLACE, sundeck, full basement, large, clean, ocean view, 1½ year-old in Cordova Bay, lease preferred, $240. July 1. 658-8084.

AVAILABLE JUNE 15TH. EXecutive 3-bedroom home, 20 minutes from city centre. 2 minutes from beach. $250. 658-8300 or 656-2533.

OAK BAY
3-BEDROOM, FULL BASEMENT OLDER HOME, IMMEDIATE OCCUPANCY, $140. P. M. MARLIN AGENCIES, LTD. 598-4564.

LARGE, MODERN, COUNTRY home, 3 acres. Carpeted throughout, knotty cedar panelling, fireplace, built-in stove, sundeck, double garage. 382-0997.

LARGE DE LUXE HOME, UNmatched view, rock garden, etc. Long term lease available. References required. 382-6952.

2-BEDROOM HOME. GORGE area. Automatic oil heat, full basement, Available July 1st. $140 per month. 384-9906.

SMALL, 1-BEDROOM HOUSE with acreage, near Vocational School. Suitable for couple, available July 1. 479-7061.

COUNTRY 2-BEDROOM HOME, drapes, stove included. $145 month. 1 child welcome. Close to schools and bus. 385-7686.

AVAILABLE JUNE 1ST. 3-BEDroom modern house, Victoria West. Quiet area. $150 plus ½ utilities. 388-5861.

COTTAGE TO RENT — SOOKE
One bedroom — located near water. $85. per month. Call 658-5153 anytime.

2-BEDROOM, MIDDLE AGED couple, no pets. Jubilee area. Rent adjustable to gardener. Victoria Press, Box 652.

AVAILABLE, 3 BEDROOM, basement, modern home, with acreage. Also, 2-bedroom lower duplex. 477-4531 evenings.

2-BEDROOM HOUSE, NICELY fenced yard. Colville Road. $150 383-3139.

## 210 HOUSES TO RENT UNFURNISHED

GORDON HEAD
TOWNHOUSES
—2 and 3-bedroom townhouses
—Wall-to-wall carpet and vinyl floors
—Enclosed courtyard. Full basement
—Finished recreation room: cablevision
—Fridge, stove, washer and dryer
—Close to all schools, new shopping centre and bus route.
CHILDREN WELCOME
To View Please Contact
Resident Manager
Phone 477-5422 or 477-4876

$160
6385 BRYN ROAD
3-BDRM. — Full Basement
$250
2450 BERESFORD STREET
Comfortable two-bedroom home with seclusion and a view. Available June 1.
P. R. BROWN AND SONS LTD.
762 Fort Street 385-3435

SHAWNIGAN LAKE
4 or 5 bedrioms, 2½ baths, washer, dryer, automatic oil heat and water plus workshop and den. Family kitchen, large dining room with fireplace, close to all facilities. 30 minutes to Victoria, 15 minutes to Duncan. Lease required and references. Available July 1, 1971. $250 per month. Call Bill Luhtala at 746-6177 or 743-2847.
Nanaimo Realty (Duncan) Ltd.
471 Trans-Canada Highway,
Duncan, B.C.

LANGFORD
Close to Langford Lake. Modern, 3-bedroom bungalow spacious liv. rm. Dining rm. with sliding French doors to sundeck. Modern cabinet kitchen, through hall. Vanity 4-piece bathroom. Full high basement wired for washer dryer. Available June 1 — rent $200. B.C. Land and Insurance Agy., 388-5555.

LAKEHILL AREA
Attractive, modern, split-level, 3-BR., 1½-bathroom home available June 15. One year lease, $225 per month. References required.
Montreal Trust Co.
1057 Fort St. 386-2111 L. 35

RENT OR SELL $175 MONTH
1221 PEARCE CRESCENT
Vacant—suit new arrivals. 3 bedrooms, 9 years, Saanich country setting, off Blenkinsop (4½-mile circle). Consider sale with $2,000-$3,000 down. 479-1479.

4 BEDROOMS, 8 YEARS OLD, convenient to all facilities. 2,300 square feet of finished living area. Includes suite with separate entrance. Will consider either purchase or sub-let option. One year lease at $240. July 1st. 477-8091.

BRAND NEW 2-BEDROOM home, wall-to-wall, full basement, seaview in Mill Bay. $175 a month. 479-1913.

CHARMING CITY HOME FOR rent, carpets, frig, stove, $160. 382-5454.

2 BEDROOMS, LARGE KITchen, dining room, living room, no children. 384-5087, after 5.

AVAILABLE JULY 1, 3 BEDroom. Oak Bay. Adults. $175. 598-4060.

2-BEDROOM HOUSE WITH range, basement, near Jubilee Hospital. $165. 384-1749.

4 BEDROOM HOUSE, 2628 Shelbourne, $180. 479-3583.

COLWOOD 2 BEDROOM, OIL-O-matic heat, July 1. $125. 478-3450.

SEMI-FURNISHED 2 BEDROOM older home, close to bus and school. 385-8888.

CHARMING 3 BEDROOM, centre hall, rustic, near Gorge improvement, $175. 2861 Parkview.

## 211 HOUSES TO RENT FURNISHED

HOLIDAY HOME VACANCY from June 1st to September 1st. 3 bedrooms, living room and kitchen; bathroom, electric stove, washing machine, frig., bedding, cooking utensils and dishes. Near Cowichan Lake, boating, fishing and swimming. $30 per week. Only occupant in house is caretaker. For more information, 745-3482 after 5 p.m.

GRACIOUS, FURNISHED CARpeted and draped, 4-5 bedroom home, 4 minutes University, 2 complete baths, 500 sq. ft. sundeck, 4 bus lines, close shopping centres — $300 month. June-September or long-term minimum 1 year, $225 (without utilities). Lease negotiable. References. 382-7336 to view.

SHAWNIGAN LAKE
One — 1-br. and one — 2-br. cottage. Picturesque waterfront location. Available June 1. Call DON STRIPLING 386-1361.
CANADA PERMANENT RENTALS

GLEN LAKE — Furnished 2 B.R. duplex. Avail now for 4 mos. 1 or 2 children acceptable. $140 per month.
BOORMAN INVESTMENT CO. LTD.
1111 Government St. 386-9212

UNIVERSITY OF VICTORIA female summer student wanted to share home, immediate vicinity of same. Married preferred. $75. 477-8763.

4½ ROOMS NEAR SHOAL BAY, suit retired couple. References. $175 per month. Linen, crockery, cutlery, TV, radio. 598-1342.

MALE, HOLDING MANAGERIAL position desires to share living accommodation with same. 658-8919 or 386-2317.

8-BEDROOM BOARDING HOUSE plus extras. Suite in basement. Dallas Road. Rent $275. 383-7157 or 592-3550.

TWO YOUNG BUSINESSMEN will share large waterfront home, close in, with same. 477-5454 or 477-5719.

COMPLETE TOP NOTCH VIEW Oak Bay. Adults only. June and July. $275 month plus utilities. 592-4104 after 4 p.m.

3-BEDROOM, CITY, AVAILABLE July 1st. to September 1st. 383-7524.

## 212 HOUSES WANTED TO RENT

GOING AWAY: REPUTABLE couple, experienced in property management, available to live in, one to two years. Your house will be blessed with skilled care and maintenance in exchange for accommodation. Very best of references. Write Victoria Press, Box 650.

LET US RENT YOUR HOUSE. We have clients waiting for two and three-bedroom homes. We offer good management, careful tenants and reasonable rates.
PEMBERTON HOLMES LTD.
384-8126

WANTED TO RENT, OR RENtal to purchase, 4-bedroom home, maximum $150 or $200 month. Will paint and keep yard well. Long term. Good references. Must have home by July 1st. 386-9038.

RENTALS WANTED
Complete management services by trained and competent personnel.
DON STRIPLING, 386-1361
CANADA PERMANENT TRUST

IF YOU CANNOT SELL YOUR home, we have reliable tenants waiting to rent. Phone Mr. Keen, Boorman Investment Co. Ltd., 386-9212.

CALGARY FAMILY NEEDS 3-bedroom accommodation for July 1. Proximity of University or University bus line. References. 388-5811.

ELDERLY COUPLE WOULD like six roomed house, unfurnished, few steps preferred. Phone 479-2444.

3 CHILDREN AND 1 SMALL dog wish to find a home for their mother by the end of June. What offers? Phone 477-2867.

Low-rental houses — suites urgently needed, furnished or unfurnished.
HOUSING REGISTRY—386-2704

WANTED: 2-BEDROOM HOUSE or duplex with locked garage. 383-1709, 478-6473 after 5.

OAK BAY, 3 OR 4 BEDROOMS. 477-8588.

## 215 HALLS, WAREHOUSES, STORES and OFFICES TO RENT OR WANTED

CORNER STORE OR OFFICE, 950 sq. ft. and full basement. $165. Right place for right business. Available June 15th 382-6728.

SMALL OR LARGE PRIME office and warehouse space in Saanich. Reasonable rent. 479-6924.

## 215 HALLS, WAREHOUSES, STORES and OFFICES TO RENT OR WANTED

$60
Ground floor office space in new apt. block. Includes: heat, hydro, water. Available May 1.

FORT ROYAL
MEDICAL BUILDING
1900 RICHMOND
Desirable office area approx. 700 sq. ft. now available.

ALEXIS BUILDING
895 FORT ST.
Office area from 280 sq. ft. to 900 sq. ft. now available with rents starting from $85 per month. Includes hydro, heat, water and janitor services.
Contact:
P. R. BROWN & SONS LIMITED
762 Fort Street 385-3435

OFFICE SPACE
1800 BLANSHARD ST.
Single offices — approx. 300 sq. ft — Carpets and drapes supplied. Heat, light and janitor services included. Very reasonable — apply MR. BURRIDGE, 386-3231 — eves. 388-9351. Block Bros. Realty Ltd.

DELUXE CARPETED COMMERcial and office space. Ground floor and second floor. Centre mall entrance. Available immeditely. Lots of parking. Desirable location — 853 Caledonia Street. Call TERRY MANN at 386-0477 or 385-7761.
D. F. HANLEY AGENCIES LTD.

PRIME OFFICE SPACE AVAILable with attractive leasing terms. Also retail space in various parts of the city, some available now.
F. C. POLLARD
BOULTBEE, SWEET REALTY LIMITED
388-5561

DOWNTOWN—4,000 sq. ft. heated ground floor space, specifically suited for restaurant. Avail. now on lease.
BOORMAN INVESTMENT CO. LTD.
1111 Government St. 386-9212

848 FORT. GROUND FLOOR office, semi-furnished. 592-1901.

STORE FOR LEASE OR RENT, approximately 3750 sq. ft., 1315 Government. Owner will renovate to suit reliable tenant. 384-5459.

STREET LEVEL CARPETED office space, 15'x15' with adjacent shared waiting room, washrooms, $115 plus hydro monthly. Parking. Appointment to view. 383-9814.

2400 SQ. FT., $650 PER MONTH. 615 Yates Street, to be altered to suit tenant, long lease. Suitable for store or office, inquire S. McIntosh, 386-8441.

PRESTIGE STORE OR OFFICE space for rent. Single $125, double $250. New building. Island Pacific Realty, FREDDY STARKE, 388-6231 or 384-9633.

420 SQ. FT. OFFICE SPACE, new building on ground floor, facing main street, rent $100 month. 1024 North Park St., 384-4952.

5,000 FT. OF OFFICE SPACE, will divide into smaller offices. $2 per sq. ft. per annum. Up to 3,000 ft. warehouse space at $1.50 per annum. 386-7411 to view.

800 SQ. FT. OFFICE IN NEW building, heat, light, water included. $150 per month. 383-2022 to view.

YARROW BUILDING
Dental and Professional suites, 390 to 540 sq. ft. reasonable rents. Royal Trust, 388-4311.

FORT ST. MODERNISED STORE 960 sq. ft. rear parking. Available July 1st. $190. Royal Trust, 388-4311

APPROX. 4,500 SQ. FT. WAREhouse space. Central location. 75c sq. ft.
Montreal Trust, 386-2111, L. 35

## 230 PERSONAL LOANS and INSURANCE

MONEY
For any reason.
ISLAND FINANCES LTD.
386-6381 762 Fort St.
Locally owned and operated
Since 1925

HAVE $2000 TO $8000 FOR 2ND mortgage. Tom Johnstone, 652-3189 anytime.

CASH FOR YOUR MORTGAGE or Agreement for Sale. Quick decisions and highest prices paid. M. Braithwaite, Financial Survey Ltd., 384-9305; Res. 592-0638.

HAVE $2000 TO $8000 FOR 2ND mortgage. Tom Johnstone, 652-3189 anytime.

PRIVATE MONEY FOR 2ND agreements, mortgages or loans. Mrs. Bowden, 479-1479.

## 233 MORTGAGE LOANS and INSURANCE

2nd MORTGAGE LOANS
FROM PRIVATE FUNDS
WITHOUT BONUS
At a fully-disclosed and reasonable interest cost chargeable only from the date of loan to the day of payoff.
WE CAN USUALLY OBTAIN A HIGHER PRICE for your second mortgage or agreement. VICTORIA and UP-ISLAND. Your document can be appraised for immediate sale for cash without obligation or I will arrange a loan against this plan which is best for your circumstances.
COUNTRY, UP-ISLAND AND GULF ISLANDS MORTGAGES
REFINANCING A SPECIALTY
VACANT LAND AND LAND DEVELOPERS LOANS ANYWHERE
Please Call Mr. Thomas at
DOUGLAS HAWKES LTD.
990 Blanshard St.
384-7128 Res. 479-6382

SECOND
MORTGAGE MONEY
Canada's leading second mortgage company will loan you $1600 to $10,000 or more — quickly and confidentially.
—No hidden charges — No bonus — No arrangement fees
—Lower, competitive interest rates
—Repayment schedules up to 20 years
—Prepayment privilege at any time
Existing mortgages and agreements also purchased for cash.
C.A.C. REALTY LIMITED
1083 Fort St.
Phone 384-9371

MAY WE HELP YOU?
Many mortgage companies restrict their lending activities to selected areas and won't place mortgages in some of the districts outside Victoria. BLOCK BROS. sell homes in all areas and have first and second mortgage funds available for homes and acreages anywhere in British Columbia. NOT ONLY FOR THE PURCHASE OF HOMES, BUT
—For the purchase of existing first and second mortgages and agreements
—For refinancing and remodelling at lower payments and rates.
—For remodelling or improving your home.
—For any worthwhile purpose.
Phone our mortgage department for fast, confidential action.
SUCCESS THROUGH SERVICE
Block Bros. Realty Ltd.
1800 Blanshard St.
386-3231 386-3231

MORTGAGE LOANS
First mortgages available up to any amount at current interest rates. Quick decisions.
BROWN BROS. AGENCIES LTD.
1125 Blanshard 385-8771

$6,300 CASH BUYS $7,000 FIRST mortgage. Payable at $85 per month including 12 per cent, 5-year-term, on little home in Langford. Sold for $9,950. Call 478-4411 for other particulars. Private.

## 233 MORTGAGE LOANS and INSURANCE

THE EQUITY IN YOUR HOME IS YOUR BEST CREDIT REFERENCE
No
red tape.
No
credit references required.
No
employment checks.
No
obligation.
Yes
our service is fast.
Yes
our rates are low.
Yes
we make 1st, 2nd and 3rd mortgages.
Yes
we buy existing mortgages and agreements.
If you need money for any reason and you have equity in your home then call the mortgage specialists. Difficult deals are our specialty.
RAE INVESTMENTS LIMITED
Anywhere on Vancouver Island
Victoria 388-7891
Nanaimo 754-2105

RIGHT HERE IS WHERE
WE HAVE INSTANT DOLLARS FOR YOU
ONE CALL
ONE STOP
FOR ALL YOUR MORTGAGE NEEDS
WE OFFER
—ANY AMOUNT
—ANY REASON
—SHORT TERM
—LONG TERM
On your home or property whether paid for or not.
We come to you. Take advantage of our special home service. CALL NOW and arrange for us to discuss your Financing in the comfort of your own home. Day or evenings. We are at your convenience at no obligation.
MORTGAGE DEPT.
MR. JOHN LUKAZ
385-9741
24 HOUR SERVICE

WE PURCHASE EXISTING MORTGAGES AND AGREEMENTS FOR CASH
REFINANCING OF FIRST MORTGAGES A SPECIALITY
J. A. HENDERSON REALTY LTD.
1010 BLANSHARD ST
or EVENINGS 592-1908

$ $ $ $ $ $ $ $ $ $ $ $ $ $ $ $
MONEY
Money to Loan
To . . . BUY . . . REMODEL . . . REFINANCE. We loan in ALL areas including UP ISLAND
AGREEMENTS FOR SALE
MORTGAGES BOUGHT OR SOLD
1st and 2nd Mortgages Arranged
Money available for Apartment and commercial projects. Short Term Builders Interim Financing, including Subdivision Development Financing. Prompt — Considerate — Courteous — Confidential Service. BORROW on Your Equity in Your Home for any Worthwhile Purpose.
Contact: Don MacGillivray
BOULTBEE, SWEET REALTY LIMITED
737 Fort Street,
Victoria, B.C.
Telephone 388-5561
(24-hour service)

MONEY TO LOAN
If you own your own home and want to borrow from $2500-$15,000 for any purpose, we now have preferred mortgage interest rates in effect.
P. R. BROWN & SONS LTD.
762 Fort St. 385-3435

MONEY TO LOAN ON mortgages. Quick decisions. Also agreements and mortgages purchased for cash. See us for top price.
A. BERNARD and CO. LTD.
655 Fort Street 384-9335

## 234 MORTGAGES FOR SALE

1ST QUALITY 1ST MORTGAGES
$5,500, 9¾%, $44.68 per mo.
$9,300 10%, $100 per mo. These are selected well secured 1st mortgages with owners having equities of $7,000 or more. For sound mortgages call Vincent Holmes, 384-8124.
PEMBERTON, HOLMES LTD.

WISH TO BUY 2ND MORTgages. $2000 to $8000. Quick action. Tom Johnstone, 652-3189 anytime.

## 240 BUSINESS OPPORTUNITIES

COFFEE SHOP AND RESTAURant. Most desirable business is for sale by owner. Seating for 30 persons. Equipment in excellent condition. General layout all first class. Excellent turnover. For appointment to view plus full particulars please phone owner, 477-8684, after 7:30 p.m. or Sunday.

SINGLE OR PARTNER!
"Private Eyeing" is good business! Phone for particulars.
BEV McARTHUR
658-5565 or 384-8001 anytime.
Broadview Properties Ltd.

BOWLING ALLEY
10 lanes, fully automatic, ideally located for bus and car parking. Owner would consider lease with purchase option. K. E. DICKSON, 386-1361 or 479-4991, CANADA PERMANENT TRUST.

HARDWARE STORE
Exceptional buy. Does four turns of the stock every year. Net profit runs well into five figures. $30,000 could handle.
DAVE TAYLOR 382-4251
RITHET AGENCIES LIMITED

MALT SHOP
Opposite 2 major schools. Candy, pop, ice cream, 4 hours daily, gross income $1400 month. Good second income. Price $3500. 478-5134, evenings.

VERY NICE INCOME FOR A lady. Partner needed, silent or active. Small investment required. Very good returns. Victoria Press, Box 637.

FOR BEST VALUE
Mix business with pleasure, earn 12% interest on $25,000 while enjoying free use of new 33-foot luxury power cruiser. 656-4528.

BEAUTY PARLOR FOR SALE. Immediately. Glen Lake area. Good potential, low down payment, reasonable payments. 478-1400, after 6.

## 240 BUSINESS OPPORTUNITIES

**RUSTIC LODGE MOTEL WATERFRONT VANCOUVER ISLAND**

Main lodge (log construction) has 10 units with bath, licensed dining. Large stone fireplace. The new annex has 16 first class units, plus owners living quarters. Located on Salmon River close to world famous ocean fishing. Near city centre. All this and more located on 2 acres of rolling lawn. Asking $220,000 with excellent terms. Ideal partnership.

**WATERFRONT MOTEL ISLAND HIGHWAY**

10 furnished units plus cottage. Separate 4-bedroom home. 2 acres on famous steelhead river. Close to schools and all services. Shows good profits. Full price $105,000 with $38,000 down.

All details and brochures on above from Bernie L. Knelson, c/o Nanaimo Realty Co. Ltd., 17 Church St., Nanaimo, B.C. 754-2311 or eves. 758-5566.

**CHANCE OF LIFETIME EARNS $14,000 YR FAMILY OPERATION**

The doctor has ordered the owner to sell. The cafe is well known, just 18 miles from town in a busy centre. If you can do family-style cooking and are energetic you can even increase the business. On a corner lot, across from the Legion and a Shopping Centre. You are always busy. Cafe has dining room for 50, booths for 30 and 12 stools. Adjacent mobile home rents for $125 or can be used by owner. Asking only $44,900 for land, building, mobile home and business. Try $15,000 down and balance on easy terms. This is a realistic listing. Don't hesitate. A year round business. F. WILLS, 386-7545 or 477-6623. Island Homes Ltd.

**THE COPPER KETTLE SIDNEY**

The Copper Kettle has established a wide reputation as an attractive and well patronized tea room offering home cooking and a wide variety of delicatessen products and health foods. Located in an area which has doubled in the past 5 years, it is now offered for sale. For details contact
GEORGE HOWARD
656-3924 Office
656-2976 Res.
386-2111 Anytime
Montreal Trust—Sidney Branch

**VANCOUVER ISLAND SHORT ORDER CAFE**

In a busy location showing good returns. Grossing over $43,000. Booths and stools for 32 persons. First class equipment. Full price $18,000, some terms. Try your offer. Further details by contacting Bert Yearsley, c/o Nanaimo Realty Co. Ltd., 17 Church St., Nanaimo, B.C. — 754-2311 or eves. 758-9601.

**VANCOUVER ISLAND MODERN MOTEL**

Superb location with high traffic count. Eight first class units with quality furnishing. Owners suite, laundry. Ample room for expansion. Full price $75,000 with about $40,000 down. Details from Bob Evans, Vancouver 684-6932 — Nanaimo 754-2311 — Nanaimo Realty Co. Ltd., 17 Church St., Nanaimo, B.C.

**FISHING AND HUNTING RESORT**

Wilderness resort north of Kamloops, B.C. 147 ACRES, 2000 ft of lake shore, home, cabins, camp grounds, fishing, swimming and boating. Take the Yellow Head route to a new way of life. $90,000 terms. Call WAYNE GRIFFITH 746-5171 or Eves 746-6275.
H. W. DICKIE LIMITED
Duncan, B.C. 746-5171
"We sell the island"

EARN MONEY IN SPARE TIME men or women to re-stock and collect money from new type high quality coin-operated dispensers in your area. No selling. To qualify, must have car, references, $750 to $3,000 cash. Seven to twelve hours weekly can net excellent income. More full time. We invest with you — and establish your route. For personal interview write: B.V. DISTRIBUTORS LIMITED, 1163 Tecumseh Road East, Windsor 20, Ontario. Include phone number.

**OWN YOUR OWN BEAUTY SALON**

Ideal owner-operator situation located in a shopping centre in an expanding area. Grossed $12,000 last year, could be increased, asking $7,500. For further information contact:
JOHN BARTON
385-7761 (24 Hrs.)
D. F. HANLEY AGENCIES LTD.

**LARGE DE-LUXE REST HOME**

Designed by one of Victoria's famous architects. Terrific location. Excellent reputation. Grossing between $80,000-$90,000 per annum. $50,000 down will handle.

No triflers, please. Serious inquiries only. Must have references. Victoria Press, Box 628.

'NO COMPETITION'
I am looking for a conscientious, sincere, sales-minded person who will represent our product in the Victoria area, or you can get into business for yourself. All sales, service and installation training will be provided. For further information contact G. Gogel, 386-6141 or write Progressive Products Ltd., 5560 Lane Street, Burnaby 1, B.C.

OUTBOARD REPAIRS, OWNER says sell as he is holding down one job and cannot do both. Business has grown rapidly and can be improved greatly, sales of outboard and boats can be bought. Wonderful opportunity to get started with a small investment asking $2,500. Phone Jim Hunt 749-3759 or Canada Permanent Trust 748-8105.

**MAJOR OIL COMPANY**

Offers interesting service station development proposal: Sooke, B.C. For further details write Victoria Press, Box 632. All replies acknowledged.

**SOOKE REALTY LTD.**
Mrs. Goldie
642-5426

Rapidly expanding drive-in in a growing community. Owner is non-resident. I.D.B. mtge. and balance on good terms. Only $35,000.

**BUILDING OPPORTUNITY**

Excellent corner — Estevan and Cadboro Bay. This fine site is now for sale to the first satisfactory bidder. Please dial CLIFF STRETCH, Off. 479-1667 or Res. 592-3969. J. H. Whittome and Co. Ltd., Royal Oak Branch.

**HARDWARE STORE FOR SALE**

In one of Vancouver Island's better towns, excellent location, good lease. $20,000 will handle. For further information contact W. C. Busby, 681-8211 Vancouver or evenings 943-3647.

BREAD AND PASTRY
City bakery with excellent operation statement. Priced for quick sale at $18,900 with term. Phone PETER TER VEER at 383-7115 or Res. 479-1588.
Ettema Realty Ltd.

FOR THE WISE YACHTSMAN
Have your cake and eat it too. Don't buy! Invest! Earn 12% interest on $25,000 investment while enjoying your new all expense paid for 33-foot luxury cruiser. 656-4528.

MODERN RESTAURANT IN ACTIVE shopping mall in Colwood. Seats about 58. Terms on $21,000. Shirley Wilde of Rex Hughes Agencies, 478-1729 or Res. 478-2459.

CITY MOTEL WITH 3-BEDROOM owner suite, plus 2 bedroom house on joining lot, room for expansion. Can allow you to expand in time for summer rush. Only $20,000 down payment. 385-5131.

INCREASE YOUR INCOME, 6 King Koin vending machines for sale, $600 or best offer. 388-6573.

## 240 BUSINESS OPPORTUNITIES

**SPORTING GOODS SIDNEY**

A going concern fully equipped in best strategic location in town. Tremendous potential. Good lease. Must be sold. Take over July 1st, and enjoy terrific local and tourist trade.
Price — $11,500
PLUS stock of Approx. $10,000 at invoice.
Contact DAIN CONNER or T. HARVEY
658-5531 477-2883
NATIONAL TRUST CO. LTD.
388-5451 Anytime

**2 MARINA'S**

Long established marinas offering good returns to the prudent investor. One is a popular boat rental located in excellent fishing area and enjoying a large following of fishing enthusiasts. The other is in Cowichan Bay, and has large foreshore lease and several thousand feet of wharfage, a number of boat houses, gas docks, and residence for the owner. With increased boating and fishing these offer wonderful opportunity to participate in the greatest relaxing sport in the world. LARRY WAGNER 592-0121, 386-3231. Block Bros. Realty Ltd.

**MARINA**

Located on Brentwood Bay. Revenue from lge. foreshore (1/2 acre undeveloped). Large fleet of rental boats, gas and diesel, coffee shop and tackle bar. 2 houses. Asking $175,000.
G. McWILLIAM 652-2467
Island Pacific Realty
388-6231

**SUBURBAN GROCERY TRADE YOUR HOME**

Well established grocery business located on a busy corner. Great potential for a family operation, with 3-BR living accommodation above store. Included is land, building, equipment and extra store rented at $50 P.M. Vendor would consider a home in trade. For more information, please call STAN JAMES, 386-2955 or 592-3740. Mayfair Realty Ltd.

**GROCERY STORE PLUS 4 APARTMENTS**

The price has been reduced to sell building, business fixtures and equipment for the bargain price of $38,900. Owner lives in 2-bedroom apartment and rents 3 1-bedroom apartments. Grocery sales show steady increase. Located in densly populated area of homes and apartments. Close to city centre and on one of main thoroughfares. ALBAN BOWES, 479-5693 or 386-3231. Block Bros. Realty.

**GROCERY STORE**

Located in outlying district with good potential. Shows excellent return on investment. Price includes store and equipment plus separate 2-bedroom home and almost 1/2 an acre of property. Financial statement available. This is worth checking out. Price $38,000. Financing available. For further details call BOB GIBSON anytime. 385-9741 or 658-5153. J. A. Henderson Realty Ltd.

$110,000
Intriguing possibilites in this 2 ACRE 10 UNIT MOTEL. Situated on Victoria's Motel Strip. Included are seven hook-ups for trailers, travel or permanent plus bathrooms for campers. Surprisingly fine winter rentals. See this, it's a lovely property. Financing flexible. End price solid. 478-1823.

**WHAT A BUSINESS!**
$12,500

Great for a mother and daughter team. Take time to enquire into the big benefits of this going Fish and Chips business. Excellent premises in Tudor design. Low rent. Be first to call Simon Flett, 385-2471 anytime. Johnston and Co. Ltd.

**GROCERY STORE OAK BAY**

On main intersection, doing steady business, walk-in freezer and various meat cutting equipment. New lease. Only $6,000. Phone Brian Butler, 386-8385, Olympic Homes Ltd.

**DOG KENNELS**

Fully equipped kennels will board up to approx. 40 dogs and 40 cats. 58 acre — very attractive, 2-bedroom home — and fully landscaped garden, oodles of fruit trees. Asking $35,000.
PAULINE BROOKES or JESSIE McGRATH, 384-8001.
Broadview Properties Ltd.

FAMILY SHOE STORE OPPORTUNITY in new Plaza. No competition. Reasonable rent. Royal Trust 388-4311.

DOWNTOWN PET SHOP
Owner leaving city. Must sell. Only $5,000 down to a full price of $10,000. Victoria Press Box 624.

DOUGLAS ST., OPPOSITE Times Building, 28,000 sq. ft. (or portion), for rent, 3-room office. Agents welcome. 479-7480, 592-0028.

BOOK STORE, NEW AND USED books. Nucleus of good business in prime location. Victoria Press, Box 645.

## 244 REVENUE PROPERTY

**12-SUITE APARTMENT**

2 years old, wall-to-wall, electric heat, sun porches, with view. Walking distance to town. Separate entrances. Clean, neat and modern. Minimum maintenance and management. A pleasure to show and priced to sell at $130,000. Courtesy to all salesmen. BILL PALFREY, 384-8001. Broadview Properties Ltd.

**URGENT SALE REQUIRED**

Grocery store, meat department, living quarters and gas pumps. Located on three valuable lots in 6-mile circle. Owners MUST sell. Asking $56,000. Try your offers, trades and leases. BILL PALFREY 384-8001. Broadview Properties Ltd.

FIVE PLEX
At $28,950 this conversion just off Fort Street on a 56 foot lot is worth investigation.

GOVERNMENT AND BAY STREET
Only $39,000 for 2 stories and 2 apartments showing excellent return. GILBERT W. CALVERT, 478-5472, 386-3231. Block Bros. Realty Ltd.

CITY
5 BEDROOM HOME
Excellent duplex of revenue possibilities in this solid older home, full basement, double garage, sundeck over carport, and small easy care lot. Walking distance to city centre. $24,500. Harry WOOD, 386-1361 or 592-2647.
CANADA PERMANENT TRUST

SMALL APARTMENTS
18 Suites, modern $198,000
10 Suites modern $129,000
10 Suites, older $95,000
4 Suites, older $45,000
For these or other blocks which may be of interest call JACK DOBSON, 386-1361 or 658-5676.
CANADA PERMANENT TRUST

JUBILEE REVENUE
Enormous older stately home. Rentals at least $475. $10,000 down or less. Close to Hospital. No rental problems. Auto Oil Heat. Sep. garage. Lovely owners suite. Asking $29,900. Quickly Call IRENE DALZIEL, 388-6231 or 384-8697. Island Pacific Realty.

1 YEAR OLD APARTMENT NEAR BEACON HILL PARK. $50,000 DOWN — 20 SUITES. FOR FURTHER INFORMATION PLEASE CALL
THOS. E. ANDERSON—592-3358
Montreal Trust 386-2111

ATTRACTIVE DUPLEX
Separate front and rear suites tastefully redecorated and renovated inside and out. Separate garage. New furnace and wiring. Many other features. Low taxes. By owner. Asking $19,900. 382-0525.

## 244 REVENUE PROPERTY

**APARTMENT INVESTMENTS**

20 Suites — Approx 3 years old. Elevator — Cablevision Studio suites comprising living room with adjoining bedroom area. Plus large walk in closet. Bright kitchen with fridge and stove and bathroom — wall to wall carpets washing facilities — $45,000 Cash to handle.
$178,000

23 Suites — Oak Bay — 1 and 2 Bedr suites — Heavy Oil heat — 7¼% Mortgage available.
$225,000

38 Suites — Nearly new — Spacious 1 and 2 bedroom suites wall to wall, carports — Elevator — Heavy Oil Heat.
$450,000

BE FIRST WITH
A. B. C.
A. BERNARD & CO. LTD.
655 Fort St. 384-9335

**COOK STREET CLOSE IN FIVE SUITES FOUR FURNISHED GROSS INCOME $6,480 PRICE $46,500**

YOU DO NOT FIND THIS TYPE OF PROPERTY IN FAIRFIELD VERY OFTEN.
SEE THIS BEFORE YOU DECIDE
GEORGE RANDALL
477-4280
SWINERTON, STEWART-CLARK LTD.
385-2481

COMFORTABLE LIVING WITH INCOME
Modern 4-plex offers income and comfort for the owner-occupant or investment for the absent owner. Minutes to downtown, located at Fort and Linden. Consisting of two 2-bedroom and two bachelor suites, all completely self-contained, with ample parking. Entire building recently redecorated and in excellent condition throughout. Asking price $49,500 with reasonable down payment and no-term financing. Trades will be considered.
Full details from:
385-7726 HAROLD WARE 598-4358
MAURICE BARLTROP
385-7721 384-4554

**REVENUE**

Business block on lower Johnson St. containing 2 rentals. Solid, 2-storey brick building — good holding proposition. Asking $48,500.

**10 SUITES**

Sale or trade for large block — Fort and Cook location. $45,000 cash down payment could handle. For particulars call E. F. Smith, 385-8771.
BROWN-BROS. ON BLANSHARD

**OPEN HOUSE SAT. 1:30-4:30 123 HOWE ST.**

View this immaculate 2-bdrm. duplex situated in one of the better parts of Fairfield, immaculate inside and out, large rooms, separate hot water tanks and garage, easy care lot. Asking $28,300.
Mrs. O. Zachary 592-2265
P. G. Jackson Ltd. 388-6658

**SPARLING'S REAL ESTATE, LTD. SIDNEY**

**4-PLEX**

In ideal location, close up town, Sidney. $47,500. For information call H. Bradley, res. 658-5183, office 656-1622.

FAIRFIELD
20-Suite Apartment Block, only 1 yr. old, in immaculate condition. Close to Beacon Hill Park and Dallas Road. No vacancies. $50,000 cash will handle. Elevator, balconies, easy to maintain. Full price $235,000. Open to reasonable offers. Call:
HAROLD WARE
(RES). 598-4358
GARDNER REALTY LTD.
385-7721

STORE AND SUITE
CORNER LOT 50x115
PARKING — $33,500
Owner will accept $7,000 down and carry balance at 9½ per cent-10 per cent to qualified buyer. Have a place for business with adjacent self-contained suite. Rents at $85.00. Full basement with ground level access can be altered to suit needs. This is a good buy on these terms. F. Wills, 386-7545 or 477-6623. Island Homes Ltd.

**MODERN S X S DUPLEX**

Today's best buy in revenue. 2 large bedrms., 9' high basements each side. Large kitchens, Raised hearth fireplaces. Stoves and fridges included. Close to city. Low taxes. Never vacant. Priced below replacement. Asking $35,000. Call Jack Rodger, 385-2458, Byron Price and Associates Ltd.

5 SUITES
GROSS INCOME $6,900
PRICED AT $44,900
This 5-suite, all self-contained conversion, is netting just over $4,850 per year. All suites have been completely renovated. Good terms available. Phone now for complete details.
388-4271 RICK KINNIS 479-1836
J. H. Whittome and Co. Ltd., 706 Fort St.

ESQUIMALT
DUPLEX — 8 YEARS OLD
This up-and-down duplex is situated on a high, view lot overlooking the harbor. Both have 2 bedrooms; separate furnaces and water heaters. Good rental area. Close to all conveniences. Asking $32,000. Open to reasonable offer. E. WILKINSON, 382-4251 Anytime
RITHET AGENCIES LIMITED

**JUBILEE AREA**

Revenue property situated close to all amenities, featuring: conc. basement, new wiring, excellent financing. This is ideal for additional expansion. Offered at the low price of $15,900. For appointment, phone K. OELKER, 385-8771 (anytime).
BROWN BROS. AGENCIES

PRIVATE SALE, SIDE-BY-SIDE duplex in Sidney, 6 years old, 2 bedrooms each side, basements, drive-in garages, hardwood floors throughout, separate furnaces, ranges and fridges, carpets. No vacancy problems. Asking $32,500. Some low interest financing. 656-1316.

12.5 PER CENT NET RETURN

or 34 per cent on your investments in this spotless 8-unit conversion, close-in location, full basement. Price $49,500. Call: MR. R. ROST 658-5490 or NATIONAL TRUST CO. LTD., 386-2961.

**FOUR SUITES**

Excellent investment, good terms, large self-contained 1-bedroom suites, quiet area, near water. Tip top condition.
$35,000
385-3435 C. WARREN 384-9798
P. R. Brown and Sons Ltd.

**EASY FINANCING**

Up and down duplex, located in a good rental area. Immaculate inside and out. Large rooms, full basement, fenced back garden. Exceptional opportunity at $25,900.
FRED SUTTON
385-9741 658-5104
J. A. Henderson Realty Ltd.

FOUR PLEX
Four one-br. suites. Two up — two down, not a conversion. Excellent rental location and building in good condition. $45,000. TED SMYTH 386-1361 or 477-5617.
CANADA PERMANENT TRUST CO.

I HAVE 2 DUPLEXES. CLOSE IN. Lown down payments plus ridiculously low monthly payments. For details call G. Ireland, Quadra Realty. Ltd. 385-1431 or Res. 658-8408.

TRIPLEX NEAR CITY CENTRE
$24,000 with $3,000 down. Balance $200 p.m. incl. 10% int. No term. Phone J. Ettema of Ettema Realty Ltd. 383-7115.

WANTED TO BUY COMMERCIAL building or 12-suite apartment block for cash. Victoria Press Box 627.

PRIVATE: SMALLER APARTMENT or updated conversion. 386-1629 evenings and weekends.

GOING CONCERN, ROOMING house, for sale or rent. 386-8520.

## 244 REVENUE PROPERTY

**CHARMAN PACIFIC REALTY LTD.**
608 Broughton St.
385-9765

**CENTRAL LOCATION GROSS $10,800**

EXPENSES APP. $2,000 FROM 8 SELF-CONTAINED APARTMENTS. SUBSTANTIAL STUCCO BLOCK WITH AMPLE PARKING AT REAR. HAS LARGE 1ST MORTGAGE AND REVENUE WILL SUPPORT A 2ND. PRICE $73,500. INQUIRE NOW OF DON ROBERTSON, 385-9765.

AND

**ESQUIMALT SIDE AT $26,500**

STUCCO DUPLEX ON NICE LOT WITH SOME VIEW. TWO BEDROOMS EACH SIDE. OIL HEATING. LARGE FIRST MORTGAGE. DON ROBERTSON, 385-9765.

DELUXE DUPLEX
—Saxe Point — $47,900.
—Three and four bedroom units.
—1790' finished each side.
—Secluded treed lot.
—Large first mortgage.
—Property trade considered.
—A must to see — Call:
TED BOWDEN 479-1479
NATIONAL TRUST CO. LTD.
386-2961

**DE LUXE DUPLEX**
$46,900

Side-by-side duplex in the University Village. 2 bedrooms and basement each side. Owners' suite has extra room in basement. Phone J. ETTEMA for the address 383-7115.

**6 SUITES, $47,500**

Ideally located near ocean and Beacon Hill Park. Showing good return and in top condition. This won't last. Phone right now. SHIRLEY PHILPS' HOMEFINDERS, LTD., JACK PRICE, 388-4401.

## 245 REVENUE PROPERTIES WANTED

**WANTED 4 TO 8 SUITES FAIRFIELD OR JAMES BAY AREA**

COULD BE LARGER PROVIDED $40,000 CASH DOWN WILL HANDLE OUT-OF-TOWN PURCHASER. VERY URGENT. CALL LEN LeDOUX, 385-9765 OR 382-9852. CHARMAN PACIFIC REALTY LTD.

**MY CLIENTS ARE MOTEL DWELLERS**

And want revenue property now. Two bedroom owners' quarters and additional income necessary. If you have anything to offer, we would like to hear from you at 385-9765. Mr. Don Robertson, Charman Pacific Realty Ltd.

$100,000 AVAILABLE FOR AN excellent restaurant and motel, must be licensed. Call Ray before 12 noon or after 6. 478-6114.

PROMISING CARD OR GIFT shop in good area wanted by client. Dorothea Zerkee, 385-7297, Block Bros. 477-1841.

WANTED — SMALL 1-BEDROOM side duplex. All cash. Private. 383-9328 after 6 p.m.

## 247 COMMERCIAL OR INDUSTRIAL PROPERTIES

COMMERCIAL PROPERTIES
Warehouse Building, 25,000 sq. ft. on trackage, lots of parking space, ideally located in industrial area.

Building and Parking — Downtown area just off Douglas St. suitable for commercial and professional. Extremely valueable location.

Commercial building — with over 7,000 sq. ft. located in good traffic area downtown Victoria, ideal for business or offices.

Warehouse Building — Main traffic area downtown Victoria, over 28,000 sq. ft. freight elevator. Valuable location, building could be converted to other uses.

On North Douglas — 15,000 sq. ft. property with 100 ft. frontage on Douglas. Ideally located for commercial building, close to major Shopping area.

CONTACT
KELLY DICKSON
386-1361 or 479-4991
CANADA PERMANENT TRUST

**RETAIL COMMERCIAL LIGHT INDUSTRY**
½ Block of Douglas

Approx. 4800 sq. ft. floor space, add approx. 1500 with development of mezzanine floor. Block construction, consisting of two connected buildings. One leased. 83 frontage on Cloverdale Avenue. Ample parking. Built 1969.
PRICE — $75,000
DAIN CONNOR T. HARVEY
658-5531 477-2883
NATIONAL TRUST CO. LTD.
388-5451 anytime

**DOWNTOWN COMMERCIAL BUILDING**

Heart of downtown, central location, $110,000 — terms.
Ph. H. BITTERMAN
385-3411
Ker and Stephenson Ltd.
680 Broughton St.

**BUY YOURSELF AN INCOME LIKE-NEW WAREHOUSE**

—Ideally located
—Immediate possession
—Approx. 4000 sq. ft.
—4 offices, plus showroom
—Must be sold
—Make us an offer
—Asking $67,500

SHEILA PEPIN
388-4401, 383-6377
S. P. HOMEFINDERS LTD.

ROYAL OAK
This commercial zoned property has a multitude of uses. Fine large strategically located lot, more than 1,200 sq. ft. for your business. Delightful view from spacious 2-bedroom living quarters. Owner must sell, $48,000. Terms. 479-6711.

**INDUSTRIAL PROPERTY**

Large tract comprising approximately 125,000 square feet with trackage. City location. LARRY WAGNER, 592-0121. Block Bros. Realty, 386-3231.

ESQUIMALT
APARTMENT ZONED
50,000 sq. ft. $1.20 a sq. ft. Ideal for low cost rental units. See this soon with Mr. MacFarlane, 386-7545 anytime. Island Homes Ltd.

COMMERCIAL SITE
C—1 zoning. Corner lot with very high traffic count. 12,300 sq. ft. Asking $60,000 with terms. Details Mr. Shaver, Clarke and Wallace Realty. 386-7721.

**CLASSIFIED**
"Where your articles sell faster and cost less to sell"

## 250 HOUSES FOR SALE

**PRICE & ASSOCIATES LTD.**
1314 Quadra St. 385-2458

**OPEN HOUSE 1830 FAIRBURN SAT. 2-4**

New 3-bedrm — 1 ensuite. LR and DR, full base. Room for extra bed. Rumpus. Terrific area. Easy DP. Full price $29,500. Doris Adams in attendance. 385-2458.

**OPEN HOUSE**
SAT. 1:30 to 4:30
4881 WESLEY RD., CORDOVA BAY

I would enjoy showing you through this brand NEW 3-br. Medallion Home. Full high basement, dble. carport and sundeck, en suite plumbing. Quiet secluded landscaped lot. Terrific value at $34,900. Call Glen McGregor, 385-2458, Res. 477-3675 for further particulars.

**MILLSTREAM**
$22,900
5-year-old

Delightful home in a rural setting ideal for the young family. W.W. in bright living room and cathedral entrance. Large sundeck off family kitchen; 2 good-sized bedrooms on the main and a beautiful third bedroom with W.W. shag down. Large cheery basement. Full landscaped lot 60'x125'. Gross taxes only $227. Owners anxious for quick sale as they are moving to Nova Scotia.
Appts. to view anytime
MRS. CONNIE REYNOLDS
385-2458 or 477-8914

**RETIREMENT SPECIAL SEE FOR YOURSELF**

Drive by 1719 Donnelly Ave. (near Shelbourne shopping plaza). See this attractive 2-br. bung., on a delightfully landscaped lot on a quiet street. Good value at $22,900. To view call Glen McGregor, 385-2458, Res. 477-3675.

**PANORAMIC VIEW**

of Cordova Bay and Haro Straits with Mt. Baker at one end and the Olympics at the other. This delightful 9-rm. bungalow takes full advantage of this fabulous view. 2 br. on the main floor and a 4-rm. in-law suite at the lower level. Must be seen to be appreciated. Call Glen McGregor, 385-2458, Res. 477-3675.

**10 ROOMS**

FAIRFIELD, large and in nice condition. 2 bathrooms. 70x120 lot. Opportunity for revenue or apartment site. $29,600. Call Ted Chartres, 385-2458.

**⅝ ACRE CORDOVA BAY**

Absolute seclusion, natural wooded environment. 2-bedroom rancher (space for 3rd bedroom). Den with fireplace. The living room is beautiful, sea glimpses. First time listed, $31,900. Dar Garside.

**VLA**

Royal Oak area. High location. Stucco 3-bedrm, spacious LR with F'place. DR. Extra bed and plumbing in base. Quiet location, the birds are singing. Clear title. Full price $31,900. Phone now, Doris Adams, 385-2458, Res. 598-2248.

**KEEP THOSE PHONES RINGING DELIGHTED**

to show "you" this 1st class home, secluded, high location. Sea View. 2100 sq. ft. of living space and more area to develop, a suite maybe for Mum and Dad. Spacious L'rm with rock wall fireplace. Sep. D rm. Sundecks. Clear title. 1 yr old. Moving back east. Open to offers. Full price just $49,900. Call Doris Adams, 385-2458 or Res. 598-2248.

**OWNER TRANSFERRED**

Don't drive — walk to town. Owner needs to sell this spacious 2-bedrm home. Stucco, well built includes large living and dining rms. Room for table in kit. Oak floors, thru hall. Full high basement with rec. rm to bachelor suite. Try your down payment. Price $22,700. Call Ted Chartres, 385-2458.

**GORDON HEAD (MAJESTIC DRIVE)**
$25,900

Close to Park and School, the ideal location for the young family. 3 bedrooms, full basement, sundeck, carport. Only 5 yrs. old. This is exceptional value for this area.
BILL NESBITT
MIKE RUDDY
383-4124

**ONE OWNER FOR 45 YEARS**
$21,900

One of the finest older homes we have had the pleasure of showing. Absolutely no renovations, redecorating and little cleaning, just move in and enjoy. 2 large bedrooms, a lovely 4-pc. bathroom, an entertainment-sized living room, a separate dining room, plus large modern kitchen with eating area. Also a full high basement. Oil heat, modern wiring and plumbing. All this plus a large secluded lot with fruit trees. Located close to Portage Inlet on a very quiet street. Don't miss this opportunity, call quickly for appointment to view. It won't last.
BILL NESBITT
MIKE RUDDY
383-4124

**VIEW ROYAL GOLDEN OPPORTUNITY**
$31,900
**HOME PLUS REVENUE**

A lovely 4-bedroom house in beautiful condition, plus a separate cottage also in excellent condition presently renting for $115 per month. Inquire further and soon.
BILL NESBITT
MIKE RUDDY
383-4124
PARK PACIFIC INVESTMENTS LTD.

SIDNEY
DIRECT FROM BUILDER
WE ARE ENTIRELY SOLD OUT OF FINISHED HOMES BUT WE HAVE A NICE VARIETY OF 2 AND 3 BEDROOM HOMES UNDER CONSTRUCTION — SOME NEARING COMPLETION.
—FOR INSTANCE—
2-bedroom bungalow with carport and a third bedroom R.I. in basement — $21,500.
3-bedroom bungalow with full high basement — $21,500.
3-bedroom split-level with basement and bay window — $23,385.
Look or our signs and prices in front windows.
On Bowerbank St. and Vallis Place. From Victoria turn off Pat Bay Highway at McDonald Park Road and right at Ardwell to Bowerbank.
Call me anytime — Charles Morris, 384-4224 of Reeson and Pinch Homes — Builders and Developers.

LOADS OF KIDS
LOW DOWN PAYMENT?
Your down payment may be sufficient to move your brood into this spacious stucco home comprising extra large living room with w-w carpet, 3 large carpeted bedrooms, den with fireplace (or 4th bedrm), elec. cab. kitchen, 3-pce. bath, OOM heat, Duroid roof. Conveniently located close to schools, bus and shopping. Try your down payment. Owner wants action, so offers invited on asking price of:
$16,900
ED JUPP — 385-2481
Swinerton, Stewart Clark, Ltd.

OPEN HOUSE
BY BUILDER
SUN., 2-5 P.M.
New 1200 sq. ft., on sewer, 3 bedrooms, large family-size kitchen. Floor to ceiling fireplace in L-shaped living dining room. Hardwood floors throughout. Full basement with finished fireplace and roughed-in plumbing, carport. Price reduced to $23,900. 10121 Pleasant St., Sidney, off Malaview. Farkas Construction, 652-2742.

## 250 HOUSES FOR SALE

**WHITTOME'S**
"ROYAL OAK BRANCH"
4526 West Saanich Rd., 479-1667

SEE OUR DISPLAY AD ON PAGE 7 SATURDAY TIMES

**OPEN TO VIEW 4604 AMBLEWOOD SAT., 1:30 TO 4:30**

BETTER THAN AVERAGE EXECUTIVE TYPE 3-YR.-OLD ONE-OWNER HOME. 3 BEDRMS, 2½ BATHS (MASTER 4-PCE. ENSUITE), FAMILY ROOM WITH FIREPLACE, IN-LINE LIVING AND DINING ROOM, DOUBLE DRIVE-IN GARAGE, CORNER LOT .4 ACRE, V.L.A. APPROVED, COMPLETE WITH UNDERGROUND SERVICES AND RUSTIC LANDSCAPING ASKING PRICE $45,000. TO PREVIEW WITHOUT OBLIGATION PHONE 479-1667 or Res. 479-6648.
BILL ANDERSON

**OPEN HOUSE FRI. EVE., SAT. P.M. NEW INSIDE, $16,000 3458 BETHUNE**

Sparkling, roomy, carpets thru-out. Carefree new inside — 2-Br. home, living room with F.P., bright large kitchen, dining area. New furnace, hot water tank. Basement for extra storage, drive-in garage. A neat buy at this low price. VACANT, immediate possession.
EVELYN PERSICKE
479-1667 Off. Res. 383-3929

**OPEN HOUSE SAT. 1 TO 5 P.M. 2360 MILLSTREAM RD.**

1¼ ACRES of beautiful park-like property offering full seclusion. Immaculate 2-bedroom home with large living room, cab. electric kitchen, vanity bathroom and part basement. Separate small cottage gives rental income.
EDITH GUTEMAR
479-1667 Off. Res. 479-5627

**2 COUNTRY ACRES**

IF YOU ARE LOOKING FOR PARKLIKE SURROUNDINGS AND A THREE BEDROOM HOME SEE THIS. ULTIMATE IN SECLUSION. NEAR VOCATIONAL SCHOOL. ASKING $28,900. CALL
DON ANDERSON 388-5685
ART LAWRENCE 479-2317
479-1667 (24 hours)

**UNIQUE QUALITY HOME COUNTRY SETTING**

OFFERING YOU:
1—OVER 4 ACRES IN CENTRAL SAANICH ATTRACTIVELY LANDSCAPED.
2—EXTENSIVE VALLEY VIEWS TO THE WATER.
3—LARGE LR WITH NATURAL COLORED ROCK FIREPLACE.
4—TWO LARGE BEDROOMS — WALK-IN CLOSETS.
5—BRIGHT SPACIOUS SELF-CONTAINED IN-LAW SUITE IN LOWER LEVEL WITH ADDITIONAL ROOM FOR EXPANSION.
6—WHY UNIQUE? ENTIRE INTERIOR IS FINISHED IN LIGHT COLOURED SOLID POPLAR SPECIALLY MILLED.
DO YOURSELF A FAVOUR — SEE THIS HOME AND BUY AT ONLY $32,000.
ART LAWRENCE 479-2317
DON ANDERSON 388-5685
479-1667 (24 hours)

**COTTAGE AND MOBILE HOME ON 1½ ACRES**

The 3-room modern cottage plus double carport and workshop is located at extreme rear of property and provides maintenance free accommodation as a rental or in-law use. The double wide (24x48) mobile home at front of property overlooks the Royal Colwood Golf Course. Only one year old this 3-bedrm unit offers the maximum in de luxe features (original cost $20,000) and includes coloured stove and fridge, etc. Greenhouse and carport at rear plus fruit trees, etc. Call to discuss terms and to view by appointment this one-of-a-kind property. Asking price $40,000.
479-1667 Off. Res. 479-6648
BILL ANDERSON

**4 BDRMS., $16,900**

Drive by 819 Walker St. Try your down payment on this partially renovated family home. Roof, stucco, wiring, furnace and windows replaced. Vacant and ready for early possession.
479-1667 Off. Res. 479-6648
BILL ANDERSON

**THE BEST OF CITY LIVING**

High view location with a lovely garden. 3-Bedroom home has a spacious living room with fireplace, good sized dining room and a large family kitchen. Other features include full basement with rec. room, 2-car garage and large workshop. Immaculate condition throughout, $38,000.
479-1667 Office Res. 479-5627
EDITH GUTEMAR
479-1667 Off. Res. 479-5627

**QUALITY HOME IMMED. POSSESSION**

Close in location, featuring two bathrooms, three bedrooms, living room, dining room, den or fourth bedroom. ½ basement, oil hot water heat. Asking $24,500. To view please dial:
479-1667 Off. Res. 592-3969
CLIFF STRETCH

**VIEWS BEYOND WORDS**

Quality five-room no-step bungalow. The lot is a gardener's paradise. This fine home captures the grandeur of the view from the entrance through the spacious living room, dining room and kitchen. Large master bedroom. Beautiful 5-pce. tiled bath. Large utility room. Fine workshop and attached carport. This is a superior property with a superior lot. Truly one of the finest views you will ever see. Priced to sell at $27,500. To view please dial:
479-1667 Off. Res. 592-3969
CLIFF STRETCH

**1452 SIMON RD. $20,700**

A lovely secluded ½ acre + 3 Br home minutes from shopping etc. To view call:
479-1667 Brian J. Brown 386-1234

**$15,500**

ECONOMY ACCOMMODATION IN THE CITY
is offered by this spotless 2 BR home with large kitchen and living room with fireplace and on a nice lot.
479-1667 Brian J. Brown 386-1234

**THETIS HEIGHTS**

Ideal for the larger family who wants lots of space and quiet country living. About 15 min. drive from city and close to elementary school. 3 bdrms on main plus 4th in bsmt plus rec room. Nice little creek in the back for wee folk to fish in. All for $24,900.
LILLIAN HENDY 479-1667

**LOOK!!!**

IN SOOKE — brand new — 3 bdrms — seaview — Lovely house with lovely setting. Use the B.C. grant. Asking $21,500.
LILLIAN HENDY 479-1667

J. H. Whittome & Co. Ltd.

## 250 HOUSES FOR SALE

**WHITTOME'S**
"ROYAL OAK BRANCH"
4526 West Saanich Rd., 479-1667

**JOHN BISHOP'S SUPER LISTINGS**

COUNTRY HOMES:

1—CENTRAL SAANICH $34,900
This excellent seaview home has over 1300 sq. ft. of living space, 3 BIG bedrooms, TWO bathrooms (ensuite), 26 ft. living room 16-ft. dining room, expensive w-w carpeting over hardwood. FULL HIGH basement, HUGE double garage. Age: 4 years.

2—NORTH SAANICH $45,000
Three beautiful acres, lovely SEAVIEW, almost new home, BIG living room with DINING area in-line. HUGE smart kitchen, large utility room, 3 bedrooms, FULL basement with extra fireplace and bathroom roughed in. Double carport. VERY secluded location.

3—HIGH ON A HILL $42,000
Fantastically beautiful view of SEA, MOUNTAINS 'N EVERYTHING. SUPER SECLUSION. HUGE living room almost 30' square. Small functional kitchen, MAMMOTH SUNDECK. Lovely master bedroom with SPACIOUS en suite bathroom. Two other bedrooms, another 3-pce. bathroom (large ceramic tiled shower), rumpus room, BIG workshop, another bathroom roughed-in. Large DOUBLE carport.

4—METCHOSIN SEAVIEW $31,500
THREE BEAUTIFUL ACRES with a cosy older type home — IDEAL for retired couple or starter home. This lovely wooded property will THRILL you when you VIEW it. Drive-bys IMPOSSIBLE.

5—SIDNEY, NEW, LOVELY $24,500
Almost ready for occupancy, still time to pick your colors of walls and carpeting. SEWERED, WOODED LOT, over 1250 sq. ft. BIG living room, dining room, THREE BEDROOMS ON MAIN FLOOR, FULL HIGH basement with space for suite, etc. (Extra plumbing roughed in.)

6—BEAUTIFUL COLWOOD $26,900
A LARGE IN-LAW SUITE in this lovely corner lot home (could be rented for $150 mo.). The MAIN FLOOR has 17x14 living room, L-dining room, THREE bedrooms, a charming kitchen, and a BIG secluded sundeck. The suite, with private entrance, has ALL CARPETED huge bedroom, BIG kitchen with washer and dryer connections, 3-pce. bathroom and large living room. REAL VALUE HERE!

CITY HOMES

1—NEW, LARGE, BEAUTIFUL $36,500
Over 1325 sq. ft. in this CHARACTER HOME on sewered, TREED LOT. Lovely STONEWORK on face of building and the fine, large living room fireplace. The ENTIRE living area is covered with lovely WALL-TO-WALL carpeting, BIG living room, completely separate dining room, BIG kitchen with eating space, HUGE sundeck, THREE big bedrooms with en suite plumbing, HUGE full basement with 42 ft. RUMPUS ROOM and extra bathroom roughed in (space for suite). If eligible for B.C. 2nd, LOW down payment may be arranged.

COMMERCIAL LISTINGS:

A—LIGHT INDUSTRIAL ZONED LOT, near Burnside and Napier. Price $12,000.

B—HUGE COMMERCIAL BUILDING, together with an excellent home, in CENTRAL SAANICH, there are 4000 sq. ft. on EACH of the 3 floors of the big bldg. This lovely location is IDEAL for school, church, wholesale business or ??? TREMENDOUS VALUE at $66,000.

C—DUPLEX (built like an apt. block) BIG, BIG suites, EXCELLENT REVENUE. Charming location borders on park. In TOP condition. A REAL BUY at $34,350.

D—RESTAURANT in IDEAL location for tourist and summer trade with REAL POTENTIAL to develop a CATERING and SPECIALTY eating place. Close to UNIVERSITY, BEACH and YACHT CLUB. Well equipped, seats 35. Price $22,000.

FARMS ETC.:

HOBBY FARM, 12 ACRES, with a FINE FARMHOUSE in TOP condition, barns, sheds, EQUIPMENT, etc. PLUS another 18 acres of LEASED hayland. SECLUDED location, some beautiful WOODED property with riding trails and cement-floored barns with BOX STALLS, etc. This is a HOT LISTING and should sell soon. ONLY $75,000.

DAIRY FARM, 32 ACRES. Large farmhouse, dairy equipment, good milk quota, milking equipment, other barns and buildings, CLOSE IN and IDEAL for future development land. Price $95,000.

FOR ALL THE ABOVE LISTINGS, CONTACT:
JOHN BISHOP, 479-1667
Res. 656-2308

**GORDON HEAD**

Situated among beautiful big trees on a large lot worth $12,000 you'll find this older 1050 sq. ft. 2 bdrm, full bsmt home — surrounded by quality homes — well worth investing a bit of money, imagination and work. Drive by 2217 Greenwood but do not disturb owners. Asking $21,500.
LILLIAN HENDY 479-1667

**QUIET AREA 4 YEARS OLD**

This quality constructed 3-bedroom home on a dead end street is plaster inside and stucco outside. The floors are hardwood. 4 ft. C.S. OOM heat. Lot is 75x190. Price $23,900. Call:
ERNIE LEE
479-1667 Off. Res. 658-5447

**VIEWS, VIEWS NEAT DREAM HOME ½ ACRE, $34,950**

Live on beautiful Tamany in this 2 BR charmer — floor to ceiling rock fireplace in LR and DR. For more info call:
EVELYN PERSICKE
479-1667 Off. Res. 383-3929

J. H. Whittome & Co. Ltd.

**REDUCED $600**
**MUST SELL!!!**
**$13,900**

2-bedroom, two step, retirement or starter bungalow close to stores, bus and schools in Sidney. Call Neva Pennie to view at 386-3585. Metropolitan Realty Ltd.

PRIVATE SALE COLWOOD
Colonial theme, large treed lot, 3 bedrooms, all wall-to-wall, 2 fireplaces, lower floor finished — bedroom, bathroom, rec room-bar. H.W. heat, garage. 478-6673. No Agents.

MT. DOUGLAS AREA
BY OWNER
3 or 4-bedroom, post and beam home. 1½ baths, full basement. Carport. 6¾% mortgage. $29,900. 477-6495 or 477-3305.

## 250 HOUSES FOR SALE

**METROPOLITAN REALTY LTD.**
386-3585

**SEE THIS!!!**

Immaculate, three bedroom, 11 year old home on a large beautifully landscaped lot at an

**OPEN HOUSE**

2866 Inlet — Gorge — Sat. 1:30-5:00 p.m.

For prior viewing call Neva Pennie, 386-3585.

**MAKE AN OFFER**

Beautiful waterview in Sidney area. Has with it an unusual 3-year-old house with 11 rooms — 6 bedrooms — rec. room, office and ample washroom facilities. The 20'x40' living room with master bedroom off are on the upper level. Out of town vendors say urgent. Asking $39,900. To view call N. Pennie 386-3585.

**TRY $1,500 DOWN**
ROOM FOR
**BOAT, CAMPER, ETC.**
JUBILEE AREA

Nice little retirement or starter home "L" plan living and dining room, new wall to wall carpet. Electric cabinet kitchen. Two nice bedrooms plus one smaller one or sewing room. Pembroke bath, OOM heat. Separate garage. Treed garden with lots of room for a camper, boat, etc. Try your terms or trade. Full price $17,950. Mr. Drew 386-3585 res. 592-0927.

**CITY — GORGE**
**$2000 DOWN $150 P.M.**
**FIVE LARGE ROOMS BASEMENT, OOM HEAT TREED GARDEN SEE THID NOW FULL PRICE $20,000**
MR. DREW — 386-3585
RES. 592-0927

**ESQUIMALT SAXE POINT AREA 3 BEDROOMS EXCELLENT VALUE $24,700**

TERRIFIC LOCATION
In one of Esquimalt's choice residential areas. Well constructed 3-bedroom stucco home situated on an excellent 60'x120' lot. Featuring "L" shaped living-dining room fireplace and OAK FLOORS. Full basement with finished 4th bedroom and family room. Drive-in garage. OOM heat. REAL VALUE at only $24,700. Don Munro, 386-3585 or 477-1705 or C. A. (Chuck) James, 592-0773.

**STAY OFF THE HIGHWAY**

This year enjoy the quiet seclusion of your own backyard, swim and sun bathe. The pool is 14x20 (filtered). The large old style home has package oil heat, wall-to-wall carpet in the living room. Modern kitchen with double SSS and new arborite counter. New plumbing and wiring. One of the most handy locations. Can be bought with $2,000 down and monthly payments of approximately $152 p.m. under NHA. Call Chuck James now. 386-3585 or Res. 592-0773.

**TREED SETTING THREE BEDROOMS 956 BURNSIDE RD., W.**

Secluded, park-like atmosphere. Full basement, oak floors, fireplace. Early possession available. Call J. Ranson, 386-3585.

**HAWAIIAN APT. ISLE OF MAUI**

Close to Napilii, 2 bedrms, kitchen, fully furnished, W-W carpet, trade your Victoria home, or $2,500 down, at a full price of $31,000, if you don't want to buy, rent it at reasonable rates, call J. Ranson, 479-5910.

**TREED ¾ ACRE THREE BEDROOMS TWO BATHROOMS**

This older stucco home has charm and character and is reasonably priced at $22,500. Modern kitchen and bathroom, utility, W-W carpet, part basement, double garage and numerous outbuildings. We'll take your smaller home in trade. Call Jim Ranson, 386-3585 or 479-5910.

**GLANFORD $20,900**

No-step rancher with 3 bedrooms, oak floors throughout, dining room, fireplace, utility for washer and dryer close to family kitchen. Trades considered. Jim Ranson, 386-3585.

TOWN & COUNTRY REALTY
3617 Douglas Street
382-7576

**SWIMMING POOL**

Are your young ones future Olympic stars? Or do you swim for family fun and recreation? Here is a COVERED, HEATED, YEAR ROUND POOL right in Oak Bay, near schools, shopping, beach and parks. 4 bedrooms, immaculate home, 1,050 sq. ft. New wall-to-wall, rugs, dishwasher, garburator and modern kitchen. $37,900. A. KLENMAN to talk, 592-9721.

**BRAEFOOT 4 BEDROOMS RUMPUS AND HOBBY ROOM**

are the features of this thoroughly modern and immaculate family home. Situated on a no thru St., close to schools parks, and bus. With this type excellent home, we have no problems financing with $5,000 down. Quick possession if necessary. Call A. KLENMAN for details 592-1121.

**2 BEDROOMS**

Neat-Cozy-No steps! Good living room with fireplace. Separate garage. Pleasant patio an garden garage. Pleasant patio and garden Rd. Full Price: $18,500. Terms can be arranged. A. KLENMAN 592-1121.

NEW LISTING
**SPECTACULAR VIEWS CORDOVA BAY RIDGE MINIMUM MAINTENANCE**

Spacious 3 bedroom home of 1720 sq. ft. on main. 1½ bathrooms, full bsmt., huge rec room, 2 more small bedrooms plus 3 pce bath. 2-car port. Very large kitchen, family room. Quality construction, underground services. Seclusion at rear. Asking $49,900. Try your offer. Exclusive. LEW MOILLIET 382-7276 or 658-5275.

**SPOTLESS**

Beautiful, attractive, 2-bedroom home. Walking distance to town. Priced for quick sale at $17,000. To view, call BERT RALPH, 382-7276.

**CORDOVA BAY BRAND NEW SEAVIEW**

3-bedroom spacious quality home across from beach on exclusive residential cul-de-sac. $39,900. Call R. Y. CANNON 658-5500 or 382-7276 (24 hrs).

**EXCLUSIVE CITY LOCATION**

Tudor residence of 4 bedrooms — Large Den with fireplace. Hot water heating. Outstanding garden. ASKING $44,500.
LEIGHTON LOVITT
Res. 477-4162 Off. 385-5451

**IDEAL RETIREMENT HOME SEAVIEW CADBORO BAY**

Five room bungalow. Full basement. Very large master bedroom. Outstanding garden with large spring fed pool.
ASKING $44,000
LEIGHTON LOVITT
Res. 477-4162 Off. 385-5451

National Trust Co. Ltd.

## 250 HOUSES FOR SALE

EST. 1933
**BOORMAN**

**OPEN, OPEN 1910 WOODLEY 1:30-4:30 SAT. MAY 29, 1971**
Coach House

Beautifully situated, a pleasure to show. For prior appt. to view, phone NOREEN CUTHBERT, 386-7521, JOHN BOSDET.

**ESQUIMALT OPEN HOUSE, 2-5 SAT. 1175 LOCKLEY RD.**

Cosy 4 br. home with large kitchen —family room. Full basement, oil furnace. Nice view and fenced in back yard. An excellent buy at
$16,900
MRS. TOVE BARLOW, 386-7521

**DRIVE BY 518 ACLAND RD.**

This beautiful new SOUTHERN COLONIAL home is quite unique. Outstanding workmanship, decor and design, it complements the lovely fir treed setting. Many little extras, 3 bedrooms, two 4-pce. vanities, two-carport plus room for your boat and camper, sundeck and a lower level ideal for development by a proud first owner. TO SEE IT IS TO LOVE IT! Only $32,000. CHECK AND COMPARE!
PHIL SIMPSON, exclusive agent 386-7521
(Acland is off Wishart off Metchosin)

**ESQUIMALT $13,900**

For a good two-bedroom bungalow, living room, kitchen, utility area. Good location overlooking Gorge Vale Golf Course.
MUST BE SOLD
TRY YOUR CASH OFFER
EXCLUSIVE
ROBERT J. MIKITKA
386-7521 477-5373

**MOUNTVIEW HIGH**

Cosy 2-bedroom home, full cement basement. D.I. garage, easily cared for lot. Asking only $20,500. To view, call Del Hoegi, 386-7521 or 652-2541.

**COLWOOD ASKING $24,500**

For a 3-bedrm split level house. In-line living and dining room, large kitchen, roughed-in area for rumpus room, attached carport. Excellent area for children, no thru streets and close to Colwood Elementary School. Only 5 years old, this home still has a large low interest mortgage available.
EXCLUSIVE
ROBERT J. MIKITKA
386-7521 — 477-5373

**NOTHING TO DO BUT LIVE HAPPILY!**

Modern and immaculate, two bedroom home on a crescent among the oaks in High Quadra. Excellent kitchen and eating area, attractive living room and dining room. Extra parking space for the boat and camper.
$26,900
MRS. JEAN CROSS
386-7521 658-8674

**NORTH OAK BAY**
TWO STOREY HOME
FIVE BEDROOMS

Looking for an older character home in top condition? Then don't miss this one which offers — 2700 sq. ft. of living area — hot water heating, two full bathrooms, 22'x17' living room — 16'x12' dining room. Asking $39,000 and open to offers through:
IAN A. BOORMAN
386-7521 Anytime

**WEEKEND RETREAT $4900 FULL PRICE**

A cute modern cottage near Shawnigan Lake. Good value and open to offers. Ian Boorman, 386-7521 anytime.
1111 GOVERNMENT ST.

JACK MEARS
OAK BAY REALTY LTD.
2194 Oak Bay Av.

GORDON HEAD
5 BEDROOMS
2-year-old executive home suitable for large family. Sitting room and dining room, wall-to-wall. 5 Bedrooms, 2 bathrooms, large modern kitchen, 23x12 rec room with rock fireplace. Large sundeck over double carport. Shake roof. Asking $35,900. To view call DIBBIN RIVIERE, 598-3321.

We Trade Homes

CLEAN COMFORTABLE
SWEEPING VIEWS
FOR ONLY $18,500
A very nice THREE-BEDROOM home, recently redecorated, stuccoed exterior for minimum maintenance costs, good wiring, plumbing and heating. EARLY OCCUPANCY. For full particulars and appointments to view please phone B. E. JEFFERY at 598-3321 anytime.

We Like to Trade

THE MOST
SPECTACULAR VIEWS
IN THE UPLANDS
Are yours from practically any point in the fully sprinklered grounds of this modern bungalow or from most of the rooms in the house. Main floor accommodation consists of sunken living room, dining room and kitchen with full house-length sundeck overlooking the Yacht Club, plus master bedroom, bathroom and small den. An open stairway leads down to the lower level with recreation room and three bedrooms, all facing the water and having ground level access. This is not a large home and may well be on the small side, but the setting is such and the site so superb and beautifully landscaped that the value has to be in excess of the asking price of only $55,000. For a personal tour, call JACK MEARS, 598-3321.

Your Home May be Traded

OAK BAY
3 BEDROOMS
$27,500
Walking distance to the sea, parks, shopping, etc. The twelve hundred square feet of house with full basement includes a living room (15x18), a separate dining room (12x10), modern kitchen, tiled four-piece vanity bathroom, three bedrooms with a den or fourth bedroom down. There is blacktopped driveway to the backyard for boat storage or small car parking as well as a drive-in garage. Heating, plumbing and wiring all good. Financing can be arranged. For appointments to view please call B. E. JEFFERY at 598-3321.

**COLWOOD $1,000 DOWN! 3072 JACKLIN RD.**

Recently renovated 2 bedroom, non basement home, close to schools. Immediate possession. This one is ideal for retireds or small family. Price $16,300, balance on easy terms. Good reduction for cash.

**$1500 DOWN! 3084 JACKLIN RD.**

Also recently renovated 2 or 3 bedroom with basement, a bit of landscaping and clean up to do. Immediate possession. Price $17,500, balance on easy terms. Good reduction for cash here too.

TAURUS INVESTMENTS LTD.
478-1974

¾ ACRE. CAN BE MOTEL OR trailer park zoned, or property sub-divided. 6 rooms plus full basement, double plumbing, rumpus room. 346 Island Hwy. 383-4307.

## 250 HOUSES FOR SALE

3 VICTORIA OFFICES

WE TRADE HOMES

BLOCK BROS. REALTORS

OPEN 9-9 AND ALL DAY SATURDAY
477-1841
3636 SHELBOURNE

OPEN HOUSE IN COLWOOD, SAT. ONLY
1:30 to 4 P.M.
AT 2743 VAN TILBURG CRESCENT

here's an exceptional buy and it must be sold. 3 bedroom, spill level, lovely area and close to schools and close to Royal Colwood Golf Club, its set back on a lovely treed lot, room for trailer and camper or boats, why not drive out This Week End, Owner says sell fast so make an offer on price of $25,800 . . . Call S. W. (SYD) Clendinneng 477-1841.

OPEN HOUSE!
SAT. 1:30-4:00
1768 CARRICK
GARDENER'S PARADISE

This picture perfect 2 or 3 br home could be the home for you. Excellent location, close to hospitals, medical centre and all shopping facilities. All grades of schools just a stone throw away. The big kitchen window permits the sun to brighten up this lovely kitchen. It has a large L.R., full basmt as well as a drive in garage. Only $24,900. An excellent buy, easy financing. Call Bob Hahn 477-1841.

SOOKE, OPEN HOUSE
5873 BLYTHWOOD RD.
SAT. 1:30-4 P.M.

You are invited to view this beautiful new, 3 bdrm home. There is 1462 sq. ft. of living area plus full basement, car port, large sun deck. Sea view, low taxes, large lot 2 baths, most desirable property. Got a horst? Extra lots available. In attendance Anna Knowles. 477-1841 or 477-1250.

OPEN HOUSE
3186 WISHART RD.
COLWOOD
SAT., MAY 29
1:30 TO 4:30

Seeing is believing. Lovely family home of 4 bedrooms, 2 bathrooms, L.R. with fireplace. Rec. room with fireplace, wall to wall throughout, plus many other fine features you will see when you inspect this fine home. Full price $29,900. Bill Neal 592-6452.

OPEN HOUSE
SAT. 1:30 to 4 P.M.
HAULTAIN—JUBILEE AREA
2544 FORBES ST.

Desirable 2 bedroom bright home located on 2-50 ft. landscaped lots. Stop and see for yourself. Helen Hicks 477-1841 or 592-0897.

OPEN HOUSE
1000 LYALL ST.
SAT. 1:30-4:30

A cute little stucco home with matching separate garage. 2 good bdrms., LR has feature wall, good carpet. Separate utility room off kitch. Nicely fenced yard very well kept with flowers, shrubs and apple trees. Louise Wittermuth or Dorothea Zerkee, Res. 477-6307 or 385-7297; office 477-1841.

OPEN HOUSE
MAY 29. THIS SAT.

At 3333 Kingsley off Shelbourne. Let us personally show you through this delightful home. Try $500 down! Anne Lawley, 385-4769 or 477-1841.

BEYOND DESCRIPTION

Too many extra and delightful features to describe in this beautiful home. 3 BR plus 4-room in-law suite or 6 Brs, 3 baths, sauna, rec. rm, intercom., etc., etc. Gorgeous landscaping with complete sprinkler system, and in a desirable and quiet area. This is a must see. Call Mrs. Murphy, 477-1841 or 592-0731.

SIDNEY, CREATED TO ENJOY!!

This "ARCHITECTS DREAM" 3 or 4-BR, no basement home, HAS "CHARACTER PLUS." Tastefully modern but sensible in design, describes the kitchen. Automatic, built-in dishwasher, and bar type nook. The dining room overlooks the patio and the green grass of home. The large master bedroom has a ½ bath, and the main bathroom is engrossed in beautiful slate. An absolute must to see. For further info call BOB HAHN — 477-1841.

Do you have any real estate problems, any questions in regard to selling or buying houses, lots, acreage, etc., then please contact me.
Haben Sie irgend welche "real estate" Probleme oder Fragen in bezug auf Kauf und Verkauf von Haeusern and Grundstuecken, dann rufen Sie mich bitte an. Annemarie Bolender, 477-8653 or 477-1841.

ANTIQUE SALE!
BUY A HISTORIC INN!

The Cedar Grove Inn is for sale . . . A picturesque old building, Beaver Lake way, the address is charming . . . 4875 CHERRY TREE BEND. That name is worth the price Asked. A really old Saanich Landmark, once a little stopping place for thirsty travellers, on their way to North Saanich. Now a Quaint home for a garden lover. One huge room with a Big Stone Fireplace, and a heavy wrought iron Fender . . . Bedroom, kitchen and bathroom. Large and beautiful lot, loaded with huge Cherry Trees, and an Old English Garden. Asking $19,500 open to all offers. CALL MR. STOTHERS 477-1841 or 658-5285 eves.

HAVE BARGAINITIS
TRY THESE

3 Bedrms — Gordon Head — $30,700 — Good financing
3 Bedrms — Mt. Douglas — $27,950 — Low interest rate.
3 Bedrms — Close to Town and Country — $24,600 — Low D.P.
3 Bedrms — Not far to town — $18,900 — Try your own terms. Holding Property.
2 up and Dn duplexes. Both apt. zoned — both paying for themselves. For more information call Mary Napper 477-1841 or 592-9554.

HOMES FOR THE HOMELESS

That are easily affordable and offer lots of accommodation:
1 1212 Johnson Street — 3 huge bedrooms, kitchen, pantry, living room, dining room, 4 piece bath, and extra room at rear which could be made into a utility room.
2 538 Sumas Street — 4 BRs plus a 6x6 storage room upstairs, LR, DR, 3 pce bath and huge kitchen on main floor. Anne Lawley 385-4769 or 477-1841.

BARGIN FIXIT

This 3-BR home needs an outside paint-up and kitchen work. But is on a street of good homes. A bargain at $16,500. Try your offer. Jamie MacGregor, 477-8165.

POLLUTION FREE
ELECTRIC HEATING

Three bedroom home. Renovated. Large lot. Fruit trees. Quiet neighborhood. Near amenities. About 2 miles from Victoria Vocational School. Call Roger Simon, 592-9759.

COLWOOD CRESCENT!
$18,600

1100 sq. ft. ranch style home — 24x14 L.R. with fireplace — 2 B.R.'s. Large elec. kitchen — beautifully treed — secluded lot — close to shopping and trans. Marguerite Schill, 477-6593 or 477-1841.

FAIRFIELD

Make a wise investment in this large roomy 3 BR home. It features a modern kitchen, large sep. DR, LR with FP and the kids can walk to school. Full price $18,000. Call Jeannette Cowan, 477-1841, res. 479-6792.

## 250 HOUSES FOR SALE

3 VICTORIA OFFICES

WE TRADE HOMES

BLOCK BROS. REALTORS

OPEN 9 - 9 AND ALL DAY SATURDAY
477-1841
3636 SHELBOURNE

SOOKE, $2,000 DOWN

This 2-bedrm full basement home is exceptional value. Finished basement with 3-pce bath, bedrm, large rec. rm. with bar, sink and fridge, 100 amp. service with oil fired hot water heat. Located on large lot, 1 blk from Sooke centre. Owner is leaving city and will carry balance at 9% interest. Must Sell. Please call Gordon Dovey, 592-3967 or 477-1841.

SPACIOUS AND GRACIOUS HIGH QOOK

Here is room to really spread out and relax! Five bedrooms, 2 complete bathrooms, rec. room, only 8 years old, etc., etc., and all professionally finished. And the lot! It is ample in size, with large oaks around the house and trees and rocks at the rear. A park in your own backyard, wonderful for children. Just listed and the vendor says sell. At only $33,800. This has to be today's best buy! Rob Estlin, 477-1841 or 388-6117.

IMMEDIATE POSSESSION

On this fine contemporary home in the Parklands area of Esquimalt. Freshly decorated throughout. It has 4 bedrooms, recreation room, living room with fireplace very attractive backyard, with secluded patio. Asking $28,900. Call BETTY SILVER at 477-1841.

INVEST and GAIN

In a 1-yr-old 3-BR home offering 1200 sq. ft. of spacious living. The full basmt. is made for development. Relax on the large sundeck and enjoy your steadily increasing equity. From a low investment of $2,800 down F.P. $24,500. Call Fred Harrop, 656-4738 or 477-1841.

BETTER THAN NEW

4 bdrms and finished rec. room New shag in LR and DR. Modern electric kitchen. Near school, shopping and recreation. Must see, call Mrs. A. Edgington, 477-4531, 477-1841.

D. F. Hanley Agencies Ltd.
Shakespeare St. Office
3021, Shakespeare St.
388-4294

OPEN HOUSE
GORDON HEAD
1901 San Rafael
1:30 to 4:30 Sat.
$33,500

Be my guest Sat. afternoon — see the deluxe features of this fine home — 1700 ft. of super accommodation located on four levels — four bedrooms — three baths — family room — great living and dining rooms — family kitchen — super size sundeck. All on a large easy to maintain lot. Asking only $33,500. For prior viewing call
TOMMY WILSON
388-4294 385-6240

—D.F.H.—

OPEN HOUSE
3983 HOLLAND AVE.
SAT. MAY 29
2:00-4:30 P.M.

BELIEVE IN COUNTRY LIVING?

If you want a 1200 sq. ft. home with plenty of accommodation including 3 large bdrms., living room with fireplace, dining area with French doors, kitchen with a large eating area and a 4-pce. bathroom, plus 2.49 acres — asking $36,900.
HERM F. WILLIAMS
388-4294 478-3639

—D.F.H.—

MISSED THE BOAT AGAIN?

How often do we hear people say "we were too late — the house we wanted had just been sold!"
Someone may be viewing the very house you want to buy right now!
Before it's too late I will show you details and pictures of houses in your price bracket, then we'll tour the homes of your choice. Save time and, perhaps, disappointment! For friendly service with no obligation call
ALLAN ECKARD
477-5669 388-4294

—D.F.H.—

$24,900
3 BEDROOMS
1,200 sq. foot TRI-LEVEL

Drive by 3216 Shelbourne. Spotless CMHC quality home on a 66'x111' lot. See it — it's worth your while. 388-4294 — 383-7477. Ask for Wayne Strandlund.

—D.F.H.—

ESQUIMALT
NEAR STORE AND BUS

Call me and make an offer on $21,900. on this neat and cozy 2 bedroom, full basement, stucco bungalow. There is extra parking space for camper, etc. and a fenced vegetable garden area, to mention only a few of the assets. Financing can be arranged to suit you!
MARION HAMILTON
382-0894 388-4294

—D.F.H.—

"Close Simpsons-Sears"

$16,950 — 2-bedroom smaller home for the retired couple. Living room with FP, electric kitchen, utility room.

"Oak Bay Estate Sale"

$22,500 — Lovely one-owner 2-bedroom stucco bungalow with full basement and separate garage. This home and lot in extremely good condition. Close to good shopping centre on quiet street.

"Country Views"

$27,900 — Brand new NHA 3-bedroom bungalow with full high basement for further development. Lovely wall-to-wall carpeting in living-dining rooms, hall and 3 bedrooms. Beautifully finished. Inside 4 mile circle. Large NHA mortgage. Trade-ins considered. Immediate possession.

HERB HODGSON
384-7128 Res. 382-3835
Douglas Hawkes Ltd.

GARDNER REALTY LTD.
899 FORT STREET
385-7721

TREES, LAWN, TREES
$22,500
OWNER TRANSFERRED

Privacy is the word in this fine white stucco 2-bedroom home. Wall-to-Wall carpet in living room and dining room. Bright kitchen looks out on to park like back yard. Full basement with rumpus room with fireplace. An exceptional buy.
385-7721 CLIFF SALMOND 477-3626

OAK BAY
UNDER $17,000

Make your offer on this good rental home. Excellent location. Don't miss this opportunity to see a very special "Buy." Call Mrs. Hart, 598-4567 or 479-6430.

C. J. McLEOD REALTY LTD.
2230 OAK BAY AVE.
598-4567

GORDON HEAD, OLDER 3 TO 4-bedroom home. Private deal. Asking $16,000. 477-8409.

## 250 HOUSES FOR SALE

TRUST — CANADA PERMANENT TRUST — CANADA PERMANENT — TRUST
"WE TRADE HOMES"

4951 THUNDERBIRD PLACE
OPEN SATURDAY, 2:00 to 4:30
CORDOVA BAY UPLANDS!
3-br. stucco home is situated in an area of new homes and has approximately 1300 sq. ft. on the main level. Rec. rm., br., and 2-pce. plumbing down. Stucco and siding exterior and a shake roof add to the appearance. To find Thunderbird Pl. follow Cordova Bay Road, up Claremont to Wesley where you will see my arrows! MARY WOOD 386-1361 or 592-2647.

OPEN HOUSE
SATURDAY, 1:30 to 4:30 P.M.
2807 IRMA ST.
See this fine retirement home in a quiet area with superb landscaping. Large LR, separate DR, and one br. up and a large br. down. A good buy at $22,900. WILLIAM SANDERS 386-1361 or 477-6802.

OPEN HOUSE—233 CREASE AVE.
SAT. 1:30 to 4:00
Do not drive by without seeing the inside of this very perfect retirement or starter. Owner has bought and must sell by mid-June. Reduced to $16,900 and well worth it, but make an offer. 2 brs., utility, fireplace. Like new inside. PATRICK DOERKSEN 386-1361 or 478-3432.

FERNWOOD
IMMACULATE 3 BEDROOMS
Big, bright, beautiful older home on a 109x100 duplex zoned lot. Full basement with lots of work and play area. Must be sold. $23,500. HARRY WOOD 386-1361 or 592-2647.

5 BEDROOMS
$24,500
Tastefully renovated older home suitable for a large family and within easy walking distance to town. Two full sets of plumbing. Large double garage (heavy duty wiring) plus carport under sundeck. Excellent revenue or duplex possibilities. HARRY WOOD 386-1361 or 592-2647.

WEST BAY-ESQUIMALT
4 Br. home just right for a growing family and priced at only $17,750. WM. SANDERS 386-1361 or 477-6802.

COLWOOD POST AND BEAM
Roomy and comfortable 3 br. home. Large LR, Separate DR, double plumbing, exceptional floor plan and quality built. $27,900. WM. SANDERS 386-1361 or 477-6802.

EASY FINANCING
$22,900. Vdr will carry the balance with a reasonable down payment. Fairfield home, basement, near school and park, 3 (could be 4) brs. GRAY LAITE Res: 592-3524 or 386-1361.

HIGH QUADRA
1500 sq. ft. plus basement of good living located on a large peaceful lot near Reynolds school. $24,600, easy to buy. GRAY LAITE RES: 592-3524 or 386-1361.

$16,500
Will buy you one of the neatest 2 br. homes in the area. Good square footage. GRAY LAITE Res: 592-3524 or 386-1361.

REDUCED TO SELL
Good value here in this South Oak Bay family home. Beautiful grounds, sweeping driveway to large double garage. Traditional home is sited high on the property for exposure and view. Large stone fireplaced LR, cross hall DR, open stairway, music room, panelled den, 3 or 4 brs depending on whether you need an extra library. $53,500. GRAY LAITE res: 592-3524 or 386-1361.

DEAN HEIGHTS
$29,750
Spacious, immaculate 3-BR family home, entertainment sized LR, separate DR, fully developed down. F. BEAVER-JONES at 382-5981 OR KELLY DICKSON 479-4991 or 386-1361.

REAL GEM
REDUCED BY $1,000
ESQUIMALT — $12,500
Starter or retirement, cute, cosy 2-BR bungalow. Newly renovated, beautifully landscaped, close to transportation and shops. F. BEAVER-JONES 386-1361 or 382-5981.

TERRIFIC VALUE
FAIRFIELD
New listing, $25,500. Well located, immaculate, 2-bedroom bungalow; with 2-bedroom in-law suite down. Large LR, DR with fireplace, separate garage, patio, fenced. F. BEAVER-JONES 386-1361 or 382-5981.

HOUSEWIFE'S DREAM
VERY LITTLE UPKEEP
Charming long, low rancher, custom built for owners, loaded with extra features. 2 brs., den, LR, DR at rear of home for privacy, on lovely treed lot with separate rec. rm. or office. Entirely different. Excellent financing. Low down payment. $28,500. H. BLAKE 386-1361 or 478-6816.

OAK BAY SPECIAL
Located on a quiet street just off Oak Bay Avenue, this spacious home comprises LR, separate DR, a den, large kitchen with ample eating area and 4 Brs. Double plumbing, washer and dryer are installed in full high basement. Large sundeck overlooking fenced garden. This fine home new on market and is a real buy at $24,900. LES FISHER 477-4238 or 386-1361.

JUST LISTED
CLEAR TITLE
This immaculate 2-bedroom, full-basement home. Close to Woodward's Shopping Centre, has a lovely living room with fireplace, 2 good size bedrooms, 4-pc. Pembrooke bath. large kitchen with dining area, drive-in garage, good size back yard with fruit trees and vegetable garden. Full price, $22,500. Financing available. H. BLAKE 478-6816, K. WRIGHT 598-2183.

LAKE HILL
INSTANT APPEAL
If you are looking for a 3 br. full basement home but would like something a little different with a most attractive rec room, with Swedish fireplace and bar, situated on a lovely secluded lot, priced at $27,900, please call MADGE HOLE 382-5369 or DON ROBBINS 592-7641 or 386-1361.

VICTORIA GOLF CLUB
SEA VIEW
SWIMMING POOL
We have the privilege of offering for sale a most gracious 2150 sq. ft. executive home situated on 1.4 beautifully landscaped acres on South Oak Bay. The lovely beamed ceiling LR overlooks the golf course, Strait of Georgia with the coast range in the background. Entertainment size DR looks out on to swimming pool, patio, and secluded garden. Large bright kitchen has built ins, view breakfast nook, 3 large brs, or 2 plus den, 2½ bathrooms (4 pce ensuite), enclosed conservatory with barbeque. $85,000. DON ROBBINS 592-7641 or MADGE HOLE 382-5369 or 386-1361.

MINIATURE BUTCHARTS
Located in Esquimalt this property is "out of this world!" Under the largest weeping willow tree I have every seen is a covered patio, on another part of the garden you will find a fish pond and the coloured lily pads are due to bloom at any moment. Located on a double lot which is duplex zoned and 3 br. older home is in excellent condition. $32,500. MARY WOOD 386-1361 or 592-2647.

$16,900
Dandy 2 br. stucco home located in a most desirable area on a quiet street off Cloverdale. Nice 50x120 garden lot. Ideal for newly retired. Financing can be arranged. To view call MARY WOOD 386-1361 or 592-2647.

ESQUIMALT
IMMEDIATE POSSESSION
Close to Esquimalt Road, shopping and bus line. 2 br. stucco home on a commercial zoned lot. Plaster and hardwood throughout. Must be sold to settle an estate. Listed at $17,500. All reasonable offers will be presented. MARY WOOD 386-1361 or 592-2647.

SUPER VIEW!
ULTRA CONVENIENT LOCATION!
PERFECT RETIRER!
Illness forces sale. Almost no steeper. Lovingly maintained. Two br. charmer. $20,900. DICK BATEY 386-1361 or 592-4607.

## 250 HOUSES FOR SALE

TRUST — CANADA PERMANENT TRUST — CANADA PERMANENT — TRUST
"WE TRADE HOMES"

WANT LOWER PRICED WATERFRONT?
WANT CLOSE IN?
WANT A SOUND, EXPANDABLE HOME?
South shore Portage home could be your answer! 2 or maybe more brs, large 65x200 lot, many fruit trees, very scenic waterfront. $26,750. DICK BATEY, 386-1361 or 592-4607.

WANT HIGHER PRICED LUXURY WATERFRONT?
WANT IN-LAW SPACE?
This may be Landsend Road's most distinctive desirable home. 3 twin sized brs, 2 baths, dream kitchen and lodge style luxury, LR, DR on main. Full ground level suite below. On full, treed, acre. $97,500. DICK BATEY 386-1361 or 592-4607.

BARGAIN PRICED,
DISTINCTIVE TATTERSAL AREA HOME WITH IN-LAW OR REVENUE SUITE!
Set in a Butcharts-Calibre garden, of striking beauty, here is an absolutely spotless family, family with in laws or family with revenue home. Has to be seen. $39,900. DICK BATEY 386-1361 or 592-4607.

BIG FAMILY SPACE!
BIG FAMILY BIG LOT!
BIG FAMILY NEAR BEACH LIVING!
Here is Sidney areas best buy. 4 brs, 3 bathrooms, big rec room, large workshop, built in loaded kitchen, and large sundeck. $29,500. DICK BATEY 386-1361 or 592-4607.

HOMEMAKERS HEAVEN!
BOAT OWNERS' PARADISE!
BOAT WATCHERS BONANZA!
On a superb waterfront lot, near Swartz Bay, this is a luxury home of four brs, gracious living and dining rooms, and an immense rec room and workshop. Large, natural gardened seascape lot with rugged concrete launching ramp. $59,900. EXTRA 100' WATERFRONT LOT AVAILABLE! DICK BATEY 386-1361 or 592-4607.

CLOSE IN HOBBY RANCH OR UNPARALLELED HOLDING PROPERTY!
Blenkinsop beauty has almost 11 acres of rural, treed and orcharded appeal inside 3½ mile circle. Two homes (large one with 4 brs, rec room, and swimming pool) and many "Horsey" or "Livestock" outbuildings. Priced at less than $9,500 per acre. DICK BATEY 386-1361 or 592-4607.

CORDOVA BAY
$37,500
Lovely home with sea glimpses in select area of new properties. 4 brs, master ensuite, 2 bathrooms, immaculate throughout. JIM COLLINGE 386-1361 or 478-4141.

JOHNSTON AND CO. LTD.
1306 BROAD STREET

OPEN HOUSE
804 ALVARADO TER.
Just off Wesley Rd.
SAT. 1:30-4:30 P.M.
CORDOVA BAY

—4 Bedrooms.
—3 Bathrooms
—$42,900
Call Simon Flett anytime, 385-2471

OAK BAY

Modern stucco bungalow, two good-size bedrooms, living room with fireplace, dining room, oak floors. Full basement has semi-finished rec. room. OOM furnace. Good wide lot with fruit trees and shrubs. Price $28,900. Mrs. Webb, 385-2471 or 477-3095.

QUIET SECLUDED AREA IN FAIRFIELD CLOSE TO ROCKLAND

If you have a flair for furnishing then this home will create a lot of excitement. Spacious living room with fireplace and extended curved end wall. Separate dining room with ireplace. Cosy hide-away den three steps up. The biggest of master bedrooms with double closets. Average size second bedroom. Four-piece bathroom with tiled bath enclosure and pedestal sink. Oak floors throughout. Oil hot water heat for comfort and economy. Attached single-car garage. Private garden. Price $27,900. Call Simon Flett anytime, 385-2471.

SEA VIEW VALUE
TEN MILE POINT

Enjoy panoramic seascape from the large living room, separate dining room, efficient kitchen of this charming 3-bedroom home. Large family room and two bathrooms. On an easy-care lot overlooking Haro Strait from the peaceful seclusion of The Point. Asking $38,500 with a large mortgage. For appointment to view call Mr. Baxter, 385-2471.

3399 CARDIFF PLACE
REAL VALUE
$37,900

Lovely three-bedroom split level home on quiet cul-de-sac close to schools and bus. Living room has beamed vaulted ceiling with floor-to-ceiling stone fireplace. Separate dining room opens onto large, very private sundeck. Modern kitchen. Broadloom throughout. Rec. rm with fireplace down: Large treed lot with room to enlarge house if desired. Good mortgage at 7¾ per cent. For appointment to view call MR. BAXTER, 385-2471.

SELDOM SEEN OPPORTUNITY

AN IMMACULATE FIVE-ROOM STUCCO BUNGALOW WITH JUST ABOUT THE NICEST PLAN YOU'VE EVER SEEN. FEATURING A LONG, LOW, Cosy living room with fireplace, spacious dining room, family kitchen, beautiful tiled bathroom, twin-sized bedrooms, part basement, garage and excellent lot. Asking only $19,900 and Open to offers! B. CARTWRIGHT, 384-8001 Broadview Properties Ltd.

HANDYMAN SPECIAL
OAK BAY

Older home on quiet street, presently being redecorated. Finish yourself or whatever. Excellent holding for future apartment development. Asking $17,200. Phone Brian Butler, 386-8385. Olympic Homes Ltd.

QUADRA REALTY LTD.
CALL LEE FORBES
385-1431 ANYTIME
RE THE FOLLOWING

1—OAK BAY
$44,700
3½ YRS OLD 6 BDRMS.
MARVELLOUS FAMILY HOME IN QUIET AREA
2—CITY — DUPLEX EXCELLENT UP and DN. CLOSE TO JUBILEE PROFESSIONALLY UPDATED, SUNSHINE CLEAN, EASY FINANCING.
3—COLWOOD — NEW PERFECT 3 BDRM RETIREMENT W to W THROUGHOUT, $19,500.

4 BEDROOMS
$14,900

Needs some work and a furnace but could be good accommodation for large family or rental. Nice living room, family dining room. A big, big kitchen and a full basement. Try your offer. The owner says sell!

Call IAN RUDIAK
Colony Realty
382-9111 or 388-7952

$900 DOWN
1 bedroom older home in Saanich. Extra large lot. Excellent starter home. $15,900. 656-2638.

## 250 HOUSES FOR SALE

N A T I O N A L
TRUST CO. LTD.

2 LOCATIONS TO SERVE YOU

DOWNTOWN
1280 DOUGLAS

HILLSIDE SHOPPING CENTRE

TREED AND SECLUDED

Three or four-bedroom modern bungalow located in the delightful Tattersal area. On a deep secluded lot. Numerous fruit trees. "L"-shaped living-dining room with sundeck off. Full basement with rumpus room, bathroom and extra bedroom. Asking $29,500. GOOD TERMS
MERYLE HAYS
Off.: 386-2961 Res. 477-8324

BEAUTIFUL PROPERTY ON TWO LOTS
12 MINUTES
FROM THE CENTRE OF THE CITY

Nearly EVERYONE loves the COUNTRY but who wants to drive 45 miles A DAY for it. This LOVELY property will make your DREAMS COME TRUE. It is surrounded by the BEAUTY of nature, gives you all the PRIVACY you desire, and a WISE INVESTMENT for the future. So SECLUDED and yet so close to SCHOOLS and UNIVERSITY. You will have the PLEASANT TREES, the EXQUISITE landscaping, the extra space for either TENNIS COURT, SWIMMING POOL, BASKETBALL, FIELD, DOG RUN, and EXTRA SPACE to spare. The home contains more than 3,000 SQUARE FEET with SPACIOUS SUNDECKS facing SOUTHWEST Where you will have SUN until late afternoon. The interior is a credit to SUPERB CRAFTSMANSHIP with large PICTURE WINDOWS, SLIDING DOORS TO DECKS, EXQUISITE floor-to-ceiling FIREPLACE, exceptionally LARGE living room, FIVE bedrooms, THREE bathrooms, lovely secluded DEN, large RECREATION ROOM with bar, WALL-TO-WALL CARPETING, BUILT-IN BOOK SHELVES, LOTS OF CUPBOARDS. An exceptionally WELL PLANNED kitchen with a lovely VIEW, double sink with built-in DISHWASHER and first QUALITY cupboards. Enclosed outside area for ENTERTAINING, connected to the dining room by large glass sliding doors. Lovely WOOD PANELLING. EXQUISITE light fixtures, numerous WALL PLUGS, phone and TV jacks, all possible modern CONVENIENCES. The large property is COMPLETELY FENCED. The exterior of the home has ALCAN SIDING with additional INSULATION. The roof is of CEDAR SHAKES with SPECIAL Gutters. The ONLY reason for this PROPERTY to be on the MARKET is because the owners are leaving VICTORIA, otherwise YOU would not have the OPPORTUNITY to PURCHASE Below REPLACEMENT COST such a so WELL LOCATED large property. FIRST come FIRST served. If you are INTERESTED and WISH to be one of the first ones to SEE IT, please CALL:

$67,500
W. G. MOORE
386-2961 Res. 658-8681

FAIRFIELD DUPLEX

One block from the beach near Beacon Hill Park. A very pleasant place to live and an excellent investment! This property is in exceptionally good condition and features a spacious two-bedroom suite up and a bright three-bedroom suite on the main floor. There is a developed basement and a double carport and many other fine features.
Only $26,500
(Terms)
Call:
H. HEGEN
Off. 386-2961 Res. 385-8895

LOOK!!!
FOR ONLY $13,500

You can be the proud owner of this spotless stucco bungalow situtated in the city area, close to all conveniences. It consists of two or three bedrooms, modernized electric kitchen, vanity bath, good sized living room, and utility room. Reasonable down payment if qualified for Gov't. 2nd. Owner will carry 1st at low rate. Call:
H. HEGEN
Off. 386-2961 Res. 385-8895

ESQUIMALT VIEW

A lovely two-bedroom home on expertly landscaped lot. Large living room, two bathrooms, spacious sunroom and separate workshop. $22,500.

CLOSE-IN PRIVACY
ONLY $19,950

Don't miss this Immaculate two bedroom stucco home set amid nearly ½ acre of flowers, shrubs and trees! Near Swan Lake. Low down payment.

WEST BAY SEAVIEW
$18,500

Something different! On Esquimalt Rd., offering you two one bedroom suites plus separate dining room. Two fireplaces and four more rooms on ground level. Call:
RUDY ROST
Off. 386-2961 Res. 658-5490

MR. FIX-IT NEEDED!

Handyman special on a large choice lot in a good residential area. Three bedrooms, kitchen, living and dining all badly in need of painting and decorating. Drive by 3777 Craigmillar Ave. off Tattersal. Asking $17,900. To view call:
JUNE HOUGHTON
Off. 386-2961 Res. 385-8105

SIMPSONS-SEARS AREA

NEWER HOME PLUS POSSIBLE REVENUE!
—Three bedrooms — two years old.
—Large spacious living room with huge fireplace.
—Dining area with sliding doors to sundeck.
—Breakfast bar.
—Great kitchen for mama.
—Full high basement with possible suite.
—Developed recreation room with fireplace.
EXCELLENT VALUE AT $26,900. Call:
SYL SHUMKA
386-2961 anytime

WILLOWS AREA
Immaculate tudor home on beautifully landscaped lot. 2 blocks from beach. Excellent floor plan featuring: through hall, 2 bedrooms on main foor, large living room, dining room, bright kitchen. Full high cement basement with sewing room, separate garage. Priced at $26,900. Call 592-2607. Principals only.

LUXURY
3-BEDROOM, SPLIT LEVEL, .63 of an acre. wall-to-wall shag, double carport, many extras. 8632 Llewellyn, 388-9097 anytime.

NEW 2 BEDROOM HOME, FULL basement, carport and sundeck. 4224 Glanford Ave. 658-5120.

## 250 HOUSES FOR SALE

BROADVIEW PROPERTIES
1039 Johnson St.
384-8001

OPEN HOUSE
SAT. 1:30-4:30
2833 AUSTIN

A darling wee house on a huge, lovely lot, 2 bedrooms, living room with fireplace — all electric — Priced to sell quicky at just $17,000. View with Barbara Hunt and Joyce Miller. 384-8001.

OPEN HOUSE
SAT. 1:30-4:30
763 TULIP ST.

Todays best buy — come see for yourself. Sweeping view, only 4 yrs. old. 3 bedrooms, step-saver kitchen, dining room, living room with fireplace, finished rec room, carport and extra parking area. Only $23,900.
BILL PALFREY
384-8001

OPEN HOUSE
2346 SOOKE ROAD
COLWOOD AREA
1:30-4:30 SAT.
VLA

Truly a delightful one-year-old home. Featuring shake roof, double carport, wrap-around sundeck, private backyard, ½ acre, 3-pce. off master bedroom, spacious bright kitchen, developed basement, rec room, music room, or bedroom. Roughed in for 3rd plumbing. Level basement entrance, would make ideal in-law suite. A quality home, asking $34,900. Courtesy to all agents. Phone 384-8001.
BILL PALFREY

SHAWN LAKE CUT OFF

2 bedrm, living rm, dining rm, well. Large liv rm, den, kitchen, utility, no bsmt, carport, some furniture. PRICED TO SELL $24,900
JACK MAYBIE 384-8001

REAL VALUE!

Very attractive 2-bedroom home with a completely self-contained one-bedroom suite which has its own private entrance. All this for the low price of $23,500. To view call 384-8001.
BILL JENSEN or TOM DUNCAN

MINI-ESTATE!
PARK-LIKE SETTING!
1.65 ACRES, $26,900!

PUT THE ZEST BACK INTO LIVING as you stroll through the evergreens and white flowering Dogwood trees on this lovely property that is uniquely different from the ornamental blocks to a spot dedicated to a Japanese garden. IT'S A ZINGING HOME — VIBRANT AND ALIVE WITH EXCITING COLOR — a kitchen ultra-modern and shining in Off-White and Avocado green decor — a subdued living room with feature wall and richly carpeted — a master bedroom in gold tones with sliding glass doors to a huge sundeck — a startling bedroom with an electric blue carpet — plus an almost complete suite in the high basement. Sorry no drive-bys but if you wish to view this exclusive listing please call 384-8001.
GLADYCE McLURE

464 HEAD ST., $15,900
2 HOUSES ON 1 LOT
STAN SAGE, 384-8001

CONTRACTOR'S SPECIAL WORKSHOP AND TWO HOUSES

On .6 acre this is a once in a "Blue Moon" chance to live in a four-year-old spotless home and rent an equally spotless twelve-year-old home. Both are first class construction and have large living rooms, kitchens and two bedrooms. Workshop is 28'x40' at the rear of the property. Full price $44,500. See for yourself by phoning
WALLY MILLIGAN,
384-8001

10 MILE POINT

A beautiful well-appointed home finished with the most lavish materials and craftmanship that the discriminating buyer could find anywhere. 3 bdrms., 3 bathrooms, den, tremendous living room with a colonial marble fireplace. This home has all the desired requirements for the executive and his family. Situated in 10 Mile Point area. For further information please phone
BILL JENSEN or
TOM DUNCAN, 384-8001

WHY PAY RENT?
$15,900

Walking distance to Simpsons-Sears. Excellent retirement or starter no-step stucco bungalow — with two bedrooms — low taxes. Try your down payment. To view call 384-8001.
PAULINE BROOKES
JESSIE McGRATH

CADBORO BAY
SWEEPING SEA VIEW

This ranch home is a choice location, has just been listed and won't last. Lovely large living room opening onto secluded patio overlooking the Bay. Two spacious bedrooms, family kitchen, utility and attached garage. Nicely landscaped at the end of a cul-de-sac. I'll be delighted to show you this fine property, well priced at $33,500. Phone 384-8001.
WALLY MILLIGAN

BILL PALFREY'S WEEKEND DRIVE-BYS

9485 MARYLAND DRIVE, SIDNEY — 5½ years old, 1420 sq. ft. large lot on cul-de-sac, 3-bedroom plus two roughed-in in spacious high basement, unfinished rec. with fireplace — excellent construction, immaculate condition. Close to sea. Good value at $29,900.

1600 ASH RD., GORDON HEAD — 3 years old, 3 bedrooms, master ensuite, living and dining room 30x14, Crestwood kitchen, full high developed basement, double carport, high enough for camper or trailer, sundeck with sea glimpse. Vendor anxious for sale — asking $34,900.

6456 COLLEGE RD., SOOKE — 2 years old, immaculate family home — triple plumbing, in-law suite completely self-contained with level entrance — sundeck — children's playhouse on well kept grounds. Good VLA property. $32,550.

2346 SOOKE RD., COLWOOD — 1 year old, 1380 sq. ft. of well designed spotless home, featuring 3 bedrooms on main, master 3-pce. ensuite, wrap-around sundeck, shake roof, double carport, nicely finished basement, ground level entrance. VLA property, secluded backyard. Asking $34,900.

PARKLANDS ESQUIMALT, McADAM PLACE — three quality homes on this quiet cul-de-sac. New or near-new, all featuring sea view sundecks. A wonderful selection ranging from $32,500 to $35,900. Signs on properties.

DON'T MISS THESE BEAUTIES! Phone 384-8001 BILL PALFREY for information on these quality homes and check my current ads on lots, business and apartments. Courtesy to all agents.

ANYTHING GOS?

The owner of this sparkling 3-bedrm home with the big living room and sparklin' new kitchen is in Europe. But he left a "minimum acceptable" with an associate empowered to say YEA! So try your offer! Results may astonish you! Asking $17,900.
658-5565 or 384-8001 anytime
BEV McARTHUR

HAPPINESS IS!

A big modern home on a high city ridge, looking to the sea and mountains from the 25' living room with open fireplace! A charming separate suite for relatives, revenue or just extra living space and 2nd 4-pce. bath! Asking $29,500.
BEV McARTHUR
658-5565 or 384-8001 anytime

## 250 HOUSES FOR SALE

BROADVIEW PROPERTIES
1039 Johnson St.
384-8001

GRACIOUS SPACIOUS

This lovely 4-bedroom home on 1-3 acre of land with fruit trees and a waterview. Large living room, dining room — all carpeted — mahogany kitchen — 2 bathrooms — large covered sundeck with ample parking for cars, boat, etc. Asking $32,500. For further information call 384-8001.
PAULINE BROOKES or JESSIE McGRATH

RITHET AGENCIES LIMITED
714 Fort St. 382-4251

10 ROOMS
19 ACRES
TUDOR STYLE
Located between Mill Bay and Duncan on highway. Living room 30x25'; rec room just as large; cosy den with fireplace, dining rm. 25x20', all with superior parquet floors, up-to-date kitchen and breakfast nook, matching fridge, freezer, built-in oven, table-top range and dishwasher. Up a handsome staircase to four bedrooms and sewing room all with wall-to-wall broadloom, 2½ beautiful vanity bathrooms. Workshop, 200 amp power service, automatic oil-fired hot water perimeter heating, abundant water remarkably clear, soft and pure, 4 box stalls for horses and 3 crew stanchions, ample baths and storage.
SUITABLE FOR PRIVATE SCHOOL, BOARDING KENNELS OR TRAILER PARK WITH SUB-DIVISION POSSIBILITIES. PRESENTLY USED AS SINGLE FAMILY DWELLING. SCHOOL BUS AT DOOR.
PRICE $85,000
TERMS ON REQUEST
D. TAYLOR or E. WILKINSON
382-4251 Anytime

LANGFORD
2 Bedroom home with two more bedrooms in the full high basement. Needs decorating. This won't last at $13,900. To view call:
BILL SIDHU or DAVE TAYLOR
382-4251

NEAR SIMPSONS-SEARS
1427 EDGEWARE
4 or 5 bedroom home suitable for large family. Heating and wiring updated. Close to all services. Won't last at this low price of $15,900. For details call:
BILL SIDHU or DAVE TAYLOR
382-4251

OAKLANDS
2921 SHAKESPEARE
$23,900
4 or 5 bedrooms, entire house in new condition. A large living room, modern kitchen, new furnace and plumbing. Drive by and call:
DAVE TAYLOR or BILL SIDHU
382-4251

HAMPTON PARK
We defy you to find a single defect in this immaculate 2-bedroom beauty: There is another bedroom in the basement if needed. Sliding doors from the dining room to a sundeck overlooking Hampton Park. A very delightful retirement or starter. Priced at $23,500.
DAVE TAYLOR or BILL SIDHU
382-4251

SOUTH OAK BAY
Entrance hall, 3 bedrooms, extra large living and dining rooms. Remodelled kitchen. New OOM furnace and water heater. ½ basement. Asking $22,900. Good financing available.
E. WILKINSON — 382-4251 anytime

FAIRFIELD
$24,500

Quality-built 5-room stucco home with full basement, oil heat, dr.-in garage. Nicely landscaped grounds with enclosed patio at rear. Located on quiet street close to transportation, large shopping centre, and 2 blocks from school.
THIS HOME IS IN TOP CONDITION and it will be my pleasure to show it to you. Just phone:
Mr. Syd Vint, 385-8784, eves. 385-0397

DOUGLAS REALTY LTD.

MOVE IN NOW

Buy direct. Phone us for your new home needs. We have homes of 3 bedrooms, full basement one to one plus one-half baths, sundecks, carports, plus and plus. Situated in Gordon Head and the City on quiet streets and beautiful views. Very reasonably priced. Low down payments and low monthly payments, low interest. Ph. Kasapi Construction Co. Ltd., 386-6191, 592-6081.

WOODLEY ESTATES LTD.
Real Estate
Appraisals
N. E. HYDE — 388-6371

FAIRFIELD — $23,900
Well kept 3-bedroom home (more in full basement), large living room, dining room, kitchen. Wired washer and dryer, oil-o-matic heat, 4-piece bath. Small garden, fruit trees. Garage. Popular area. Close to transportation, parks, schools. By owner — 440 Kipling St., (off Richardson). 383-3962. Open House this weekend, noon till 8.

OPEN HOUSE
2835 KIWANIS WAY
SAT., 1:30-4:30 P.M.
MODERN, WELL PLANNED 3-BEDROOM HOME. DOUBLE PLUMBING, REC. ROOM WITH FIREPLACE. ASKING $29,000 YOUR HOST — JACK CROW, MARLIN AGENCIES LTD., 598-4564.

BY OWNER
Landscaped ½ acre
Trees — Fish Pond
3-bedroom home on quiet cul-de-sac, 14x18 living room, fireplace, raised hearth, kitchen, dining room, panelled basement, wired for washer and dryer, double carport, 5 minutes University, 10 to town. $29,500. No agents. 382-7730.

IF YOU ARE LOOKING FOR A UNIQUE WATERFRONT HOME SEE MARLIN AGENCIES LTD. AD UNDER 256.

OPEN HOUSE
1622 GLADSTONE
Saturday, Sunday, 11 a.m.-4 p.m. Jubilee Hospital area. Private sale. Immaculate modern stucco bungalow, 2 bedrooms, living room and large kitchen. Full high basement, partially finished. Drive-in garage. 50x120' lot. $21,900. Financing can be arranged. 656-3317.

FOR SALE BY OWNER, RENOVATED older home, on large double lot in Gordon Head, 3 bedrooms, 2 bathrooms, large kitchen and separate dining room. $29,900. Phone to view, 477-6188.

LARGE BUNGALOW, 2400 square ft. on one floor, 3 or 4 bedrooms, full basement, lot 50'x135'. Choice location, James Bay, zoned R3. Bargain price $18,500. Phone owner 382-2294.

BY OWNER, 2 BEDROOMS, 1½ baths, utilities, oil heat. Immaculate. Well landscaped. Close to Simpsons-Sears on quiet street. Principals only. $18,500. 592-9373.

BY OWNER UNIVERSITY Heights, Open House, Sat.-Sun.-Mon., 2:30 on. 4020 Magdelin off Blair. For more information phone 592-9403 or 598-2427.

## 250 HOUSES FOR SALE

MAYFAIR REALTY LTD.
WOODWARD'S MAYFAIR CENTRE
3153 Douglas St. 386-2955

OPEN HOUSE
NEW HOMES
SAT., 1:30 - 4:30
CHAN PLACE

Drive out Sooke Rd., just past Glen Lake Village. Priced from $23,800. Three bedrooms, full basement, some with en-suite plumbing. Good financing available. Trades considered. On site inspection or call FRED BERGMAN or ALF PORCHER, 386-2955, for further information. No better values anywhere.

OPEN HOUSE
SAT., 1:30 - 4:30
972 GREENRIDGE CR.
(Off Quadra or Saanich Rd.)

This property has been reduced for quick sale, and is open to reasonable offers. Executive home in a high view location. Only 9 years old. 1600 sq. ft. plus of de luxe living accommodation. 3 Bedrooms with wall-to-wall carpeting. Formal dining room with fireplace, large living room with fireplace. Well planned kitchen with dining area. OPEN CARPETED STAIRWAY to developed lower level with rec. room and second bath. A truly magnificent home. Asking only $33,900 full price. For prior viewing, please call LOU BLOOMFIELD, 386-2955 or 592-6418.

OPEN HOUSE
10370 BOWERBANK
SIDNEY
SAT., 1-4 P.M.

Make a point of viewing this new 3-bedroom house. It's a beauty. Living room and dining room with choice wall-to-wall. Two baths, sundeck and full basement. Priced well at $25,500. JOHN MOLYARD in attendance. Call 386-2955 anytime for further information.

OPEN HOUSE
871 DARWIN 871
SAT., 1:30 - 5 P.M.

2 bedrooms main, 1 up. No front steps yet high basement. FP in living room, huge kitchen with dinette too! Drive-in garage. Lot 55 x125 on sewer. Well located amidst similar homes. Try CMHC financing or assume low interest A.S. JOHN RUSSELL will negotiate your offer to asking price of $23,500. Evening calls by appointment only. Phone 386-2955 or 592-3248.

BURNSIDE WEST
SOMETHING SPECIAL
BRAND SPANKING NEW!

This home now nearing completion — should be seen by the home buyer. Of split level design, it has an exterior of broken rock, siding and stucco. Featuring a lovely floor to ceiling fireplace of rock in this large living room. Separate dining room. Three bedrooms, wall-to-wall throughout. Full bath, plus ensuite plumbing. Large double drive-in garage with roughed-in rumpus room. Priced well at $33,900. Call 386-2955 anytime, ask for JOHN MOLYARD.

COUNTRY HOME

Large rancher home on 1.4 acres, only 7 miles from city centre. Room for horses or cows or whatever! A very interesting property being offered at $32,900 with excellent terms. R. FROST, 386-2955 or res. 592-6832.

DUPLEX

Older, in excellent condition. Each unit is 2 bedrooms, completely self-contained, approx. 1400 sq. ft., plus full basement and ample parking. Asking $27,500 with very good terms. Call for details and location, R. FROST, 386-2955 or res. 592-6832.

FAIRFIELD FAMILY

Home of 7 rooms, full basement, 4 bedrooms, 2 main, 2 up. Nicely decorated interiors, huge dining room separated from Living Room by sliding glassed doors. No neighbors across the street, on bus line, close to schools, $26,950. JOHN RUSSELL, 386-2955 or 592-3248 for details.

DUPLEX

Near Jubilee Hospital, modern duplex in top condition. Spacious floor plan, 2 bedrooms each suite, fireplace, stove and fridge. Ample storage. With reasonable down payment owner will carry the mortgage at 8 per cent interest. Asking only $26,500. Details by calling FRANK BOUSFIELD, 386-2955.

3 NEW HOMES IN GORGE AREA, $23,900

—3 bedrooms.
—full basement.
—carpeting or hardwood floors.
—allowance for painting if desired.
Ready about Aug. 15. With $2,500 down and $1,000 grant, 25-yr. amortization payments will be approximately $169 per month, trades accepted. Call GEORGE WALL to discuss details and to view blueprints, 386-2955 or 478-5681.

COLWOOD—NEAR NEW
ONLY $23,900

Well below replacement cost, split-level home with 3 bedrooms, master en suite. Separate dining and living room, lovely kitchen. Well financed, so low down payment will handle. For further information call STAN JAMES or ALF PORCHER at 386-2955.

NEW HOME
$1,500 DOWN PAYMENT

For this 1200 sq. ft. home with mountain and lake view! 3 bedrooms, full basement, sundeck with carport beneath. This is a quality home at a realistic price of $22,500 at $178 per month on a 25-year amortization. For location and details, R. FROST, 386-2955 or res. 592-6832.

JUST REDUCED TO
$21,900

Town and Country with view. 1,200 sq. ft. offering 3 bedrooms. 1 large master. Living room with F.P., elec. kitchen with good eating area. A lot of accommodation, close in and exceptional value. Lot 80x150. To view call LOU BLOOMFIELD, 386-2955 or 592-6418.

BRAND NEW LISTING
SIDE-BY-SIDE DUPLEX

On the bus in Esquimalt, one-bedroom suites each with stove and fridge and laundry tubs, paying $95 per month. Listed at $21,500, there's a big 8 per cent agreement for sale available. BIG LOT has speculative possibilities. ALF PORCHER, 386-2955.

TERRIFIC VALUE
$17,900

A roomy stucco home in good condition. 4 bedrooms, living room with fireplace, dining room. Full basement with auto. oil furnace. LOW DOWN PAYMENT COULD HANDLE. SEE THIS! Won't last long. Call LOU BLOOMFIELD, 386-2955 or 592-6418 to view.

BRAND NEW LISTING

3-bedroom, no-basement FAMILY HOME has a dining room PLUS a greenhouse PLUS a workshop PLUS a SEPARATE STUDY in the BIG GARDEN. There's lots of growing soil here, and it's HANDY TO DOGWOOD PRIMARY. $17,500 WITH GOOD TERMS AVAILABLE or TRADE YOUR PRESENT HOME. ALF PORCHER, 386-2955.

NEW, EXCLUSIVE TOWN HOUSES

3 bedrooms — 2 bathrooms — Crestwood kitchen — wall-to-wall carpet. Over 1,500 sq. ft. of architect designed beauty. Attractively landscaped. Luxurious living with low down payment, with balance at 8¾ per cent N.H.A. to qualified purchaser.

Phone owner anytime — 386-1449
Capital City Construction

W. J. LINDSAY LTD.
Royal Oak Shopping Centre
479-7111 658-5040
Real Estate — Insurance

## 250 HOUSES FOR SALE

KER & STEPHENSON LIMITED
680 Broughton Street
Across From Eaton's Carpark
385-3411, DAY or NIGHT

OPEN HOUSE
OPEN HOUSE
SAT. 1:30 - 4:30
2768 PENELOPE PLACE
OFF VANTILBURG BESIDE COLWOOD GOLF COURSE

—1½ YEAR-OLD SPLIT-LEVEL
—1½ BATHROOMS (ENSUITE)
—3 BEDROOMS
—COZY BRICK FIREPLACE
—FAMILY-SIZE DINING AREA
—SPARKLING HARDWOOD FLOORS
—UTILITIES OFF KITCHEN
—RECREATION ROOM
—ATTRACTIVE ROCK GARDEN
—PAVED DRIVE, CARPORT
—LOW, LOW TAXES
—BEAUTIFUL CUL-DE-SAC
—ALL OFFERS CONSIDERED
$28,900

JOHN PINCHBACK
385-3411 479-3039

TOP OF LANSDOWNE WITH THE FABULOUS VIEW AN EXCLUSIVE LISTING

Only 15 years old, this SPACIOUS home has OVER 1400 sq. ft. of main floor area. The NEUTRAL colored carpeting, OVER hardwood floors, is a feature which ENHANCES the very tasteful decor of this charming home. The SPACIOUS entrance hall, the BEAUTIFUL living room, the SEPARATE large dining room and the cosy panelled DEN epitomize the art of gracious living. Two LARGE bedrooms, and attractive bathroom and a modern FAMILY-SIZE Kitchen complete the main floor. Ideal for a TEENAGER, the THIRD bedroom, 3-pce. bathroom, and roughed-in rec. room occupy only a portion of the high, well-built basement. $38,000 with a large 7½% open mortgage.
(MRS.) LEILA RYAN
385-3411

RENT MONEY
(Down the drain)

RENT MONEY
(Down the drain)

TIRED OF RENTING?
HAVE YOU SAVED $1500?
In Victoria City, on sewer, close to shops, schools and bus line, this home, age 20 only, has fireplace and wall-to-wall carpeting in living room, 2 large bedrooms plus third bedroom or family room in the full basement. Lovely fenced garden with towering trees.
(MRS.) LEILA RYAN
385-3411

WHYTE AND GOWER

OAK BAY

PROPERTIES LTD.
2227 Oak Bay Avenue
Tel: 592-2407 (anytime)

SOUTH OAK BAY
$24,900
Immaculate home with lovely garden. Living room has open fireplace, family sized dining room, bright kitchen and two twin-sized bedrooms. There is a full high basement with drive-in garage and package oil heating. One of Oak Bay's better built homes. Excellent financing. For appointment to view.
ALEC GOWER, 592-2407

OAK BAY: CARNARVON PARK
PRICE REDUCED TO $28,500
Out of town owner says sell! This large 3-bedroom home is vacant, immediate occupancy. Ideal for the younger family. Large living room "L" dining room, thru hall plan, all wall-to-wall carpet. New floor coverings in kitchen and bathroom. Full basement, smart Rumpus room. Space for 4th bedroom. Nicely landscaped. Exclusive listing. Call DON WHYTE, 592-2407 anytime.

UPLANDS RESIDENCE:
FIVE BEDROOMS
Gracious living and ease of maintenance are the keynotes of this marvellous FAMILY HOME. A Bungalow design, the architect, by clever room arrangements have a FIVE BEDROOM wing completely away from the living areas. Slate entry and reception hall: Living room, dining room and den all have wall-to-wall carpet. The kitchen has ample cupboards with all the built-ins and large family dinette area. Another clever arrangement has located the FOUR-CAR CARPORT with entry to a lower hall which includes the 22x20 rec. room, 2-pce. bathroom, laundry room and 6th bedroom. 3 ground level patios and sun traps, attractive landscaping easily managed with TIME CLOCKED sprinkler system. This home has many, many extras which must be seen. Undoubtedly one of the best buys in the Uplands at $85,000.
EXCLUSIVE LISTING. VIEW BY APT. ONLY. CALL DON WHYTE, 592-2407.

OPEN HOUSE
3390 ROLSTON CRES.
SAT. 1:30 P.M.
to 4:30 P.M.

Attractive 2-bedrm. home located on quiet street. Spacious living rm. with picture window and fireplace. Luxurious wood panelling, sep. dining area. Downstairs there is a terrific Bavarian style rec. room with fireplace, also extra bedrm. 70x160 lot all landscaped. Price $26,500 — Terms.
C. H. Holland Real Estate
620 View, 385-0824 or 592-0619

EXCELLENT RETIREMENT OR STARTER HOME
3151 METCHOSIN ROAD
Privately, 2-Br., no Bsmt. home, L.R. with F.P., home and grounds in top condition. Ideal for animal lovers and gardeners. Situated on ⅞ acre, 20 min. from town. On bus route, 5 min. from beach and shops. Nestled amoung tall fir and arbutus trees. Lovely green lawns with large shrub and flower gardens. Tool shed, large dog pen, chicken run, foundation poured for garage. Taxes $12 per year. Asking Only $19,500.
PHONE AFTER 6 P.M., 478-2519.
CITY TRUST

VIEW ROYAL
307 VIEW ROYAL AVE.

Drive-by this cute older bungalow overlooking Esquimalt Harbour. Some work required. Large duplex size lot. Asking Price $18,000. All reasonable offers considered. To view, call
Terry Purden — 479-3520.
CONCORD REALTY LTD.
388-5471

LANGFORD, 3 BR.

1 older — lge. living room, extra lge. kitchen — OOM furn — stucco. $12,900 — $1,500 dn.

1 3 yrs. young — pannelled throughout, hardwood floors in living rooms, beautiful kitchen. Sep. laundry, OOM heat. $18,700 — $2,000 dn. Call 478-2312.

OPEN HOUSE

Fri., Sat., and Sun., 1-4 p.m. 640-52 Terlane (off Jacklin across from Eliz. Fisher Jr. High). 2 brs., quality built — elec. heat — wall-to-wall carpet, sep. dining, sep. laundry. $22,700. $1,000 dn. 478-2312.

IF IT'S A DREAM HOME YOU seek . . . see our ad. under Waterfront Properties.
M. P. TERRIER SECURITIES Ltd.
912 Douglas Street, Victoria, B.C.

4-BEDROOM OLDER HOME, needs interior decorating. Stove, fridge included. $14,900. 388-5097.

## 250 HOUSES FOR SALE

WWW WWW
WWW WWW
WWW WW WWW
WWW WW WWW
WWW WWW

WHITTOME'S

W W W W W W W W W W W W

"DOWNTOWN BRANCH"
706 FORT ST. 388-4271

W W W W W W W W W W W W

SEE OUR DISPLAY AD ON PAGE 7 SATURDAY TIMES

OPEN HOUSE
SAT. 2:00-4:00 P.M.
VIEW ROYAL
282 PALLISIER AVE.
(Between Stewart and Beaumont)
$18,500

SITUATED ON A LOVELY TREED LOT PROVIDING A COUNTRY LANE ATMOSPHERE, THIS LITTLE COTTAGE IS PERFECT AS A STARTER HOME. A PERSON ON THEIR OWN COULD EASILY MAINTAIN IT. THERE ARE HARDWOOD FLOORS, AN OPEN FIREPLACE, CAB. ELECTRIC KITCHEN, AUTOMATIC OIL HEAT AND ATTACHED GARAGE. LOW, LOW TAXES AND EXCELLENT TERMS, MAKE THIS INTERESTING. EXCLUSIVE. MR. YELLS, 388-4271, RES. 383-5039.

OPEN TO VIEW
481-483 GRAFTON
SAT., 1:30-4 P.M.

DUPLEX — Move right in to this charming duplex which has been tastefully modernized yet retains the character of an older home. Short walk to the sea, good rental area. Come and see for yourself. $22,900. Good Terms. Ruth Lukaitis, 388-4271 or 477-5306.

OPEN HOUSE
SATURDAY 1:30-4:30 P.M.
2035 CEDAR HILL X RD.

In Oak Bay across from UVic, this well planned new home with 3 BR's, den, family room, 3 bathrooms, built-in appliances is now offered with full financing from owner at 8¾ per cent. Price $51,750. See this and make an offer. Wilf Davis, 388-4271.

NEW ON THE MARKET AND EXTRA SPECIAL

A perfect combination of architectural design and natural setting among the trees in one of Gordon Head's finest areas. This gracious home boasts 1565 sq. ft. of quality and construction Living room 17x18, dining room 15x18. Dream kitchen with loads of cupboards, lge. eating area. 3 bedrooms, 1½ baths. 2 fireplaces, recreation room and bedroom down. All this on a beautiful 96x178 lot for $38,900. To View call Ruth Lukaitis, 388-4271, 477-5306.

COUNTRY LIVING
3-MILE CIRCLE

A charming secluded garden gives this 3-bedroom bungalow on an excellent bus line a feeling of country freedom. The rooms, even the 1½ bathrooms, are large with lots of windows. The GREAT HALL will surprise and delight you, as will the panelled ceilings and attractive fireplace. The home has been FULLY renovated from furnace below to roof above. Fresh paint and tasteful wallpaper awaits it's new owner. One lot may be sold or held as investment $32,500. To view call:

ELEANOR SANDERSON
384-9610 388-4271

OAK BAY SOUTH
ALMOST WATERFRONT

Let me show you this charming 4-bedroom Tudor home overlooking Shoal Bay. Enjoy full beach access with unobstructed view of the Straits and Olympic Mountains and without waterfront taxes. Very little modernization can make this your dream house. Call: ELEANOR SANDERSON 384-9610, 388-4271.

TEN MILE POINT
CHOOSE FROM:

1. 3500 sq. ft. of family living. Beautiful location with seaview sunshine, quiet street. Owner says SELL, so try your offer on asking price of $54,900.
2. 1400 sq. ft. with possible in-law suite below. Set on the rocks, the ocean at your feet. No gardening, so there's time to watch the waves dash your rocks in winter and the passing yachts in summer. $49,900. To view either home call:

ELEANOR SANDERSON
384-9610 388-427

CEDAR HILL AREA
$21,500 — GOOD TERMS

Spotless 2 bedroom bungalow with den, living room with F.P. hardwood floors, drive-in garage nice yard, on sewer.
Mildred Stapello — 388-4271

UNIVERSITY AREA

Quality 3-bedroom home plus den — 4 years young, with artistic interior decor and exterior design. Lovely living room with raised hearth fireplace, dining room with bow window, bright all electric kitchen featuring dinette — many cupboards; utility and sewing room; sauna room in part basement double garage, spacious secluded patio, fenced yard with pretty trees and shrubs — easy to maintain. $49,500 — good terms.

MILDRED STAPELLS
388-4271 RES. 477-4860

LOVELY RANCH STYLE
FULL BASEMENT, $35,900

This lovely home with rich shag rug throughout, has over 1350 sq. ft. of living space on main floor. Three large bedrooms, separate dining room, bright and cheerful kitchen, excellent living room with floor to ceiling F.P., double carport and ½ care lot. 388-4271 RICK KINNIS 479-1836.

1400 SQ. FT.
ONLY $26,900

This 2-year-old split level home, with 3 large bedrooms, has a character of it's own. The living room is 15.3x22.9 with F.P. and L-shaped dining room. There is room in the basement for a large rec. room and extra bedroom. This lovely home is close to schools, shops and transportation. Call now for your personal inspection. 388-4271 RICK KINNIS 479-1836.

GORDON HEAD
SEA GLIMPSE

This fine 4-bdrm. home with 2 fireplaces — 3 baths — completely developed basement — large den. Some W-W carpet. Patio Doors off bright cheery kitchen to sundeck. Low interest Mtge. Sits on a beautifully kept lot 95x106. $36,490. 388-4271 LORRAINE ZIEGLER 592-1768.

NEW LISTING

A most gracious no-step home with 2 bdrms. (or 3 if you prefer). A 22-foot living room with large picture window — raised hearth fireplace and panelled walls of American Black Walnut with oak floors underneath quality rugs. Bedrooms are of the same quality and spaciousness. The Dining Room is open to the modern kitchen. All closets oversized. 1½ baths, patio, sundeck, sun room and beautifully landscaped grounds. This house is immaculate and deserves your early inspection. Priced at only $29,500. Exclusive with:
JOHN BUNYAN
Bus. 388-4271 Res. 477-4513

HANDYMAN SPECIAL

Only one block from the Sea in Fairfield, this 3-bedroom home offers all the handyman could wish for — location, sound construction, good wiring and furnace and good financing. $15,000.

JOHN BUNYAN
Bus. 388-4271 Res. 477-4513

J. H. Whittome and Co. Ltd.

## 250 HOUSES FOR SALE

WWW WWW
WWW WWW
WWW WW WWW
WWW WW WWW
WWW WWW

WHITTOME'S

"DOWNTOWN BRANCH"
706 FORT ST. 388-4271

W W W W W W W W W W W W

DELIGHTFUL RETIREMENT UPPER-QUADRA

A lovely two-bedroom home in excellent condition. A no-step, non-basement house with wall-to-wall, fireplace and separate dining room. Very attractive, informal grounds and a large separate garage. Asking Price $19,900.
TED RADWAY
388-4271 477-6176

MILL BAY DUPLEX
$21,000
EXCELLENT TERMS

ECONOMIC LIVING, LOVELY VIEWS, REVENUES AND WATER FRONT PRIVILEGES. AN UNUSUAL OPPORTUNITY FOR ONE (OR TWO) BOATING AND FISHING ENTHUSIASTS. (SANDY BEACH HOLDINGS, OFF INLET DRIVE ON THE ROAD TO MILL BAY FERRY) FOR FURTHER INFORMATION CALL MR. YELLS, 388-4271 RES. 383-5039. NOTE: WITH 14' MOORAGE SPACE WITH EACH UNIT THESE FURNISHED SUITES RENT FROM $50 TO $60 PER WEEK IN SEASON.

ROCKLAND AREA
SPACIOUS OLDER HOME

You are bound to be impressed with the charm and spaciousness of this well-maintained older home. Over 5,000 sq. ft. on two floors plus a useable third floor. The living room (21x21) is delightful with two bay windows, wall-to-wall carpet, bright appearance; large separate dining room with built-in buffet, den with fireplace, 5 bedrooms (2 are 21 ft. long) on second floor with 2 full bathrooms. Heating is oil hot water, copper piping. $41,900. View by appt. only with WILF DAVIS, 388-4271 or 658-5276.

J. H. Whittome and Co. Ltd.

P.
R.
B.

P. R. BROWN & SONS LTD.
The PEOPLE to SEE are P.R.B.
762 Fort St. 385-3435 (24 hrs.)

OPEN HOUSE
SAT. 1-4 P.M.
40 GOVERNMENT ST.

Fine family home, ½ block to waterfront, close to the park. Could be a legal duplex. Immediate possession.
$28,900
PAT MUSTERS 385-3435

—P.R.B.—

OPEN HOUSE
SAT., MAY 29
1-4 P.M.
3441 HARRIET ST.

Few steps. Very comfortable 2-bedroom home ideal for retired couple or small family. Easy to maintain level lot. For quick sale price at
$16,900
Mrs. Hartt in attendance. Call 385-3435 anytime.

—P.R.B.—

PRIME WATERFRONT
OAK BAY
$69,500

A most charming home of quality and character situated on a quiet cul-de-sac and so located to capture the most expansive of sea views.

Their is a delightful large living room and guest size dining room, three bedrooms or two and den, 2 four-pce. bathrooms, hot water oil heating, 2-car separate garage.

To see this home is to fall in love with it! Please call:
MRS. BAXTER
385-3435 anytime.

—P.R.B.—

3 SPECIALS

1—Colwood, 4 Brs., custom built, $29,900.
2—Wilkinson, 2 Brs., 1 year old, $22,500.
3—Town and Country, 2 Brs., good starter, $16,900.

Phone Mrs. Hartt 385-3435 anytime for details

—P.R.B.—

RACQUET CLUB
UVIC
6¼% MORTGAGE

The most attractive 3-bedroom home in this price range on the market. Many features such as shutters, shakes, patio off dining room, raised hearth F.P. built-in range. Owner must sell — transferred. Price: $28,900.
385-3435 C. WARREN 384-9798

—P.R.B.—

GORDON HEAD

Well maintained, 2-year-old home with 3 bedrooms and 1½ bathrooms. Tremendous value at $22,900.
Call PAT MUSTERS 385-3435

—P.R.B.—

FOUR BEDROOMS
$21,900

Three-four year old stucco home in Millstream Road area. Over 1200 sq. ft. of open living space with full basement and drive-in garage. Nicely decorated and a sunny modern kitchen. Taxes are not high. Schools are close.
385-3435 J. P. H. EVANS 477-4452

—P.R.B.—

CLOSE TO CITY CENTRE
$21,750

Separate living room and dining room with 2-3 bedrooms, about 1500 sq. ft. of living space in this quality constructed home. Full basement and double garage. Fenced easy to look after yard. Good value at this asking price.
385-3435 J. P. H. EVANS 477-4452

—P.R.B.—

P. R. Brown & Sons Ltd.
762 Fort St.
Victoria, B.C.

TEN
TEN MILE POINT
POINT

Elegant Tudor with luxury accents and designed to accommodate a growing family. Four large bedrooms, three bathrooms (two are four piece), elevated entertainment dining room, 25' recreation room, 25' den or office, private courtyard, huge sundeck off family size kitchen. 1800 sq. ft. up and 1500 down. Built in 1970. Wooded 1-3 acre. Terms, trades or cash. Priced to sell at $57,000.

BRENT EWING—386-1097

CONCORD REALTY LTD.
388-5471

FROM OWNER, HALF BLOCK from ocean, Fairfield. Immaculate 3-bedroom bungalow, completely renovated. $26,900. 385-7970.

## 250 HOUSES FOR SALE

"Complete Real Estate Service Across Canada"

MONTREAL TRUST

1057 Fort Street 386-2111
Sidney — 656-3924

OPEN HOUSE
SAT. 1:30-4:30
3709 BLENKINSOP

Immaculate 4 year old Colonial style bungalow set on a nicely landscaped and easily maintained lot. Close to all schools, shops, and transportation. Spacious living area with fireplace and separate D.R. A most functional kitchen with a nook. 2 bedrooms and a den or 3 BRs. Finished rec room and laundry area with bathroom facilities in the full sized basement. Large sundeck over carport with parking facilities for two cars. Large existing 7¾ per cent mortgage ($145. P.I.T.) may be assumed on a full price of only $29,900.
AL WESTGATE
386-2111 anytime 656-3423

OPEN HOUSE
1925 FERNDALE
SAT. 1:30 to 4:30

IMMACULATE EXECUTIVE HOME WITH 4 BR. and DEN, 2½ BATHS AND CUSTOM REC. ROOM (FIREPLACE). LIST PRICE $36,400 — GOOD FINANCING.
386-2211 BILL TYSON 477-4437

COLWOOD LAKE ESTATES

A fine 3 bedroom home reasonably priced at $27,950. This is a very attractive 3 yr. old home in a very pleasant area. Basement area partly developed with R.I. fireplace and plumbing. You should see this one.
P. CHARLESWORTH
598-4286 386-2111

OVER ½ ACRE, 2 BEDROOM

V.L.A. University close 5 minutes to City Centre full basment, rec room, garage, fenced. Top shape. $27,500, easy terms.
386-2111 A. PEAKER 477-3957

OAK BAY
FOR THE GARDENER
$23,950

Charming two bedroom no basement home on a beautifully landscaped lot. Fruit trees, rock garden etc. and sure to please the person who likes to garden. The house is a little gem. For appointment to view call anytime.
J. C. (CLIFF) GAY
386-2111 592-4633

OAKLANDS 3 or 4 BEDROOMS

U-Vic owner leaving. Modernized bungalow, cabinet electric kitchen, full basement, auto oil heat, sundeck, deep fenced yard with garden and fruit. Asking $18,900. Low down payment could handle. August poss.
CLIFF TOWNSEND. 386-2111

OAK BAY
MARINA
PARK
SHOPS

Charming tudor in this excellent location. Large living and separate dining room, 2-storey plan, 4 bedrooms, spacious den, modern kitchen — SWIMMING POOL — patio — tastefully landscaped — ideal family home. For particulars call
386-2111 D. BECKNER 598-1391

ESPECIALLY FOR THE DISCRIMINATING BUYER

Authentic Tudor 2 storey home set in nearly an acre of seclusion in the Foul Bay Gonzales area. Tight, sound and solid with shingled gabled roof, here is the character, charm and distinction of a period home in an old-world setting, yet close to the mainstream.

The ground floor is comprised of a gracious entrance hall off which are the living room, dining room, den, bedroom, bathroom and kitchen. Living room and den both have fireplaces and together with the dining room are half panelled with beamed ceilings.

Upstairs are two more bedrooms and full bathroom. The basement contains a servant's room, full bathroom, storage and workshop. Hot water heating.

First time on the market for years and offered to close an estate, this is a most unusual opportunity to acquire a "one of a kind" property worth every penny of $57,900. George Blackburn 386-2111 anytime.

HEART OF THE UPLANDS

Specifically for the medium to large family. Twelve months close consultation between owners and architect, plus eight months supervised construction have resulted in this perfect example of a home which embraces and enfolds the family from infant to adult. Casual, formal and outdoor living patterns can function simultaneously without conflict. This home is a veritable treasure-chest of delightful features which would require a booklet to adequately describe so please feel free to phone at any time for full details with no obligation. Asking price is $96,900 with clear title or generous terms. George Blackburn 386-2111.

DISTINCTIVE CADBORO BAY

Three bdrms. plus study plus guest bdrm. Fully equipped kitchen, large L.R. with raised fireplace, attractive DR. with bay window, 3 bathrooms, cedar SAUNA, hobby workshop, roughed-in rec room. Mostly wall to wall carpet over golden oak. Bright cheerful modern home with superlative decor. Close to schools, university, shopping, beach and golf course. $47,900 with some 6¼ per cent financing. Don't miss seeing this one. For prior viewing phone George Blackburn at 386-2111.

GORDON HEAD

One owner, 3 yrs. built, modern post and beam, split level. 3-Bedrooms, rec room, L-shaped living-dining room, gleaming oak floors. Close to schools, shopping centre. Large 1st Mtge. at 7¼%. Asking $27,900. Call anytime. D. BECKNER 386-2111

OAK BAY OPPORTUNITIES
NEAR UPLANDS GATE $29,500

A charming tudor home with 4 bedrooms (room for 5), 3 sets of plumbing, living room with fireplace and separate dining room. Full high basement and pleasant garden with fruit trees. For further information please call THOS. E. ANDERSON 592-3358.

PRICE REDUCED TO $37,900
UPPER LANDSDOWNE BARGAIN

Modern open beam 3 bedroom home in a desirable area. Lovely private sundeck plus attractive large lot. Quiet location near schools and university. For additional information please call THOS. E. ANDERSON 592-3358.

CARNARVON PARK

Excellent 2 bedroom full basement bungalow. Full price $23,950. For information on all these properties please call THOS. E. ANDERSON 592-3358.

JUBILEE 3 BEDROOMS

Den could be 4th bedroom. Cab. elect. kitchen, full basement, O.O.M., sundeck. Fenced garden. Owner leaving U-Vic. $18,900. Low D.P. to right party. A. PEAKER 386-2111 or 477-3957.

FOR SALE BY OWNER, newly renovated 2-bedroom home in Esquimalt, 2-bedroom home in Esquimalt near bus, schools, shopping. Choice of new fridge, washer or dryer. To view call 478-4494 days or 383-6567 evenings and weekends.

LANGFORD
BRAND NEW
FULL BASEMENT
3 BEDROOMS
Low Low Low Down Payment
Exceptionally beautiful homes, $24,850.

4150 BIRTLES

A young, 3-bedroom full basement home, not brand new, but excellent condition, $23,500. August Construction, 384-1711.

BY BUILDER

3-BR brand new house at 1418 Lang Street. Price $27,000. Otto Leesment. 382-8937.
OPEN HOUSE
Sat. and Sun., 2-6 p.m.

BRAND NEW 4-BEDROOM luxury home in Oak Bay, 3 bathrooms, family room, separate dining room, basement. By builder. 592-2744.

BY OWNER, COMMERCIAL zoned, house and lot for sale, reasonable. 386-7164.

BY OWNER, MODERN HOME, full daylight basement, in city. 592-6981.

## 250 HOUSES FOR SALE

PEMBERTON
HOLMES
1002 GOV'T
384-8126
"SINCE 1887"

OPEN HOUSE
SAT. 2-4:30, MAY 29
4297 LEMAIRE PL.
(1 Block South Haliburton-Wesley Rds)

5 bedrooms — 4-pce. bath plus 2 pce. en suite — fireplaced living room — recreation room, asking $34,500 for this 2-yr.-old contemporary home. For prior appointments and information, call:
GORDON D. PAGE
384-8126 477-8058

OPEN HOUSE
867 MADDISON
SAT. 1-4 P.M.

Just 1½ years old, 4 bedrooms, 2 full bathrooms, family room, wall-to-wall carpeting throughout. The modern kitchen has garberator, dishwasher, with wall-to-wall floor coverage. The grounds are very attractive, with hardtopped space for camper, boat and additional car space. This is a well built home with modern design and has a large 8½% mortgage payable at $179 P.I.T. Reasonably priced at $33,900. For prior viewing call:
JOHN F. COLWELL
598-2325 384-8126

OPEN HOUSE
OPEN SWIMMING POOL
SATURDAY 1:30-4:30
1149 HOLLIS RD.

This is a lovely 3-bedroom home with separate in-law suite. Almost ½ acre qualifying for VLA. professionally installed pool, nicely landscaped grounds. This is a must see home close to all amenities. Only asking — $38,900.
384-8126 JIM WEST 592-3703

OPEN HOUSE
1:30-4:30 SAT.
3680 ELLISTON ST.

This large family home has been professionally renovated and features: Large living room, DR, 3 brs. on the main and 2 brs. down. A true family home
REDUCED TO ONLY—
$21,900
FOR QUICK SALE
Act now, call:
LARRY M. BROOKS
384-8126 (Anytime) 478-2918

OPEN HOUSE
1:30-4:30 SAT.
59 MARLER DR.

Turn right off Trans-Canada Hwy just past Colwood cut-off. This brand new home situated on a large well treed lot, features W-W, 2 Brs., full basement, with R.I. 3rd BR. All for $23,000. Can be purchased for nothing down if you qualify.
DESMOND HOLMES
384-8126

EXCLUSIVE LISTING
OPEN HOUSE
OAK BAY
2181 NEWTON ST.
SAT. 1-4 P.M.
$30,900

A contractor owned and built the house, must be viewed to be appreciated. Excellent location, beautifully landscaped. Wall-to-wall throughout this two-bedroom, full basement home. Vendor is prepared to carry a large Agreement for Sale.
For prior viewing call:
J. McNAUGHT
382-8943 384-8126

TRADITIONAL CHARM
Near
WILLOWS SCHOOL

A fine spacious 4-bedroom family home in the VICTORIAN TUDOR STYLE always popular in Oak Bay. Owner's transfer compels its sale. 2 Bedrooms main and 2 up with a bathroom on each floor, 16x20 living room and a full size dining room. A large recreation room in the full basement. This attractive home is framed by a beautiful treed 70x150 ft. setting. Early possession offered — See it today, call:
384-8126 MR. GREENE 385-0795

GORDON HEAD
SEA VIEW

1325 sq. ft. home with full high basement, 3 bedrooms, 2 bathrooms, sundeck and attached garage. One owner home in excellent condition with superb views of Haro Straits. Price is $38,500. For further particulars please call—
384-8126 TED PARTRIDGE 592-3451

TILLICUM AREA
CUL-DE-SAC

3-Bedroom home, full high basement with extra 2-piece bathroom and rumpus room. Immaculate property in ready to move in condition. Price $23,500. For further information or appointments to view, please call—
384-8126 TED PARTRIDGE 592-3451

COLWOOD, 3 ACRES
FARM HOME

Three-bedroom no step farm home — older 7 box stall barn — extra small cattle or pig pen — close in location — must be sold — Asking $34,900 and vendor will consider all offers. For appointments to view call—
384-8126 GORDON D PAGE 477-8058

UPLANDS

Delightful contemporary four-bedroom home on half acre of nicely groomed grounds. Sprinkler system. Master bedroom has large vanity room and walk-in closet. 2400 feet of premium living space. For appointment to view call—
S. A. SIMPSON 598-4056
J. P. BELL 656-3916

OAK BAY BORDER
NEW LISTING
ONLY $17,500

This is a fine 3 or 4-bedroom home in an excellent area, half block from Oak Bay Ave. Large living and dining room and kitchen. Excellent value. Drive by—
1022 CHAMBERLAIN
And then call:
384-8126 JIM WEST 592-3703

DO YOU
LIKE POST AND BEAM AND OPEN PLANNING?

I do, and have a 4-bedroom (master en-suite) full basement home on a large lot in the Mount Douglas area for the price of $25,900. Owner very anxious to sell. For a real good family home at a low - low - price, call:
JOHN F. COLWELL
598-2325 384-8126

JUST LISTED
FAMILY HOME
$20,900 F.P.

Low taxes, close in and with 4 bedrooms and unique English Pub in the basement, plus a double car garage. This has to be a good investment.
384-8126 J. McNAUGHT 382-8943

NEWTON SCHOOL

Is just across the road from this attractive 3-bedroom home at
2795 RICHMOND AVE.

Ideal for a family with small children, in a beautiful fenced garden with fruit trees, it comes equipped with washer, dryer, refrigerator, range, drapes and carpeting. Owner's transfer compels the sale and it is well priced at
$26,500
For full information and appointment call—
384-8126 MR. GREENE 385-0795

LOOKING FOR A JUNE HOME?
CHOOSE ONE OF OUR BETER BUYS

1—Brand new 2-BR full basement only $23,000 — 59 Marler Drive.
or
2—Impeccable 3-BR full basement, 1427 sq. ft. — 936 Alexander Rd. $37,000.
or
3—Distinguished 3-BR full basement double drive-in garage — $32,900. 952 Woodhall.
or
4—Brand new 3-BR split level with en suite plumbing. 2131 Brethour Park Crescent, Sidney. Only $23,900.

Please do not disturb occupants. To view call —
Larry
LARRY BROOKS
384-8126 478-2918 Res.
JIM WEST
384-8126 592-3703 Res.

## 250 HOUSES FOR SALE

PEMBERTON
HOLMES
1002 GOV'T
384-8126
"SINCE 1887"

2747 CADBORO BAY RD.
WILLOWS AREA
4 BRs, $29,500

We invite your inspection of this fine 1½ storey Tudor Type family home, featuring:—
—2 Roomy bedrooms, 4-piece bath on main.
—2 Bedrooms with 2-piece bath up, also partially completed children's playroom up.
—20x14.5 Living room with fireplace, Separate 12.4x11.6 dining room, leaded doors, modernized kitchen, full basement. Drive-in garage, fenced yard. Low interest mortgage. Close to good schools and other utilities.

For viewing or extra information
Please Call —
C. A. CLIFF ANDERSON
477-3994 or 384-8126

NEARLY HALF ACRE
CLOSE IN

DRIVE BY 3445 SEYMOUR ST. (Please do not disturb the owners). This attractive white siding house with duroid roof has, living room 14x16 — fireplace. Kitchen and dinette 8.9x16.3. 2 bedroom main floor, games room and 2 bedrooms down. Full basement, pkg. oil furnace, separate matching garage, cement patio. Lot 66x308.7. V.L.A.? Taxes $350 gr. 1970. Full price — $21,000 cash.
384-8126 W. WOODLEY 384-3916

DISTINCTIVELY DIFFERENT

If you are an individualist and are looking for a home that is UNIQUE in design, you must see this beauty at
2016 CEDAR HILL X RDS.

At the entrance to the UVIC campus. Well planned and completely developed, it offers 4 bedrooms and 3 bathrooms and is luxuriously carpeted. The living and dining rooms boast a beautiful green slate fireplace, and the large kitchen, Crestwood cabinets. Built in 1970 and priced much higher, the builder WANTS IT SOLD. This is your opportunity! Offers will be seriously considered to its reduced price of
$49,900
Vacant — see it today, just call
384-8126, MR. GREENE 385-0795

SSSSSSSSSSSSSSSSSSSSSSSS

ISLAND HOMES LTD.
2504 Douglas St., 386-7545

SSSSSSSSSSSSSSSSSSSSSSSS

OPEN HOUSE
2874 MURRAY DRIVE
WATERFRONT

Retire here in this delightful 2-bedroom home, must be sold. VACANT. Make an offer on this pleasant home in wonderful surroundings. Full basement, extra room and rumpus room, lovely grounds, wharf for your boat. Live on beautiful Murray Drive. Call Mr. MacFarlane 386-7545 for prior viewing. Try your down payment. See you SAT 1-5 P.M. for sure.

OPEN HOUSE
ESQUIMALT
Sat., May 29th, 1:30-4:30
1142 HADFIELD, Nr. Saxe Pt.

Excellent home on large lot one block from Fleming Beach and boat ramp. Large L.R. with fireplace and "glimpse of sea" D.R. and 3 good bedrms., full basement. Rec. room, double plumbing. Only $27,900 with terms.
DON LAYMAN
386-7545 Res. 385-6297

OPEN HOUSE
2497 SINCLAIR
SAT. — 2-5
FANTASTIC SEAVIEW
3300 SQ. FT. FINISHED

One of the finest, custom built houses in Cadboro Bay. Built 2 years ago, it cost nearly $72,000 to complete. You have to see it to believe the roominess of this home. Lovely 16x24 living room has huge picture window. Dining room, kitchen and eating area all overlook Cadboro Bay. Huge covered sundeck opens off LR and kitchen. Up to 6 bedrooms, 3 full bathrooms and family room as well. Reduced for quick sale from $74,900 to $67,900. F. WILLS 386-7545 or 477-6623 for prior viewing.

ONLY $21,500

Close in, 5 room stucco bungalow on 50 ft. lot. 2 bedrooms, living room, dining room, kitchen. High basement with in-law suite. Terms. Call for particulars, Mr. Ellis. 658-8222.

HUGE FAMILY HOME
POSSIBLE DUPLEX
1½ MILE CIRCLE

This large older home is spotless, and sits on a 75'x116' lot, like a park. Many fruit trees. Oil-O-Matic heating, copper plumbing, and heavy wiring. Four large bedrooms, large living room and dining room, large kitchen with nook plus clean basement. A good buy to hold, adjacent to Motels. Asking $29,500 with about $10,000 down. Easy financing. F. WILLS 386-7545 or 477-6623.

BEAUTIFUL BROADMEAD

Quality built by owner contractor. 3 bedrooms, 2 bathrooms, large family room, dining room, 20x15 living room with stone fireplace. Wall to wall carpeting throughout. 2 secluded patios, double garage. Treed setting. Very reasonably priced for a 1764 sq. ft. home at $45,900. Call Mr. Fortune at 386-7545 to view anytime.

BEAUTIFUL
MURRAY DRIVE

See 2886 and call Grant MacFarlane to view this
WATERFRONT

3-bedroom, 2-bathroom, 2-garage deluxe home of 1360 sq. ft. View and seclusion. Phone 386-7545 anytime, res. 386-8043.

COLWOOD GOLF COURSE DISTRICT

$25,900 is the asking price on this 3-bedroom home, complete with ensuite, lovely fireplace, sunken livingroom, utility room off of kitchen. Large well treed lot, walking distance to the golf course and only 2½ years old. For viewing and further information contact Pat Snow 386-7545, 592-3931.

LAKEHILL DISTRICT

$25,900 will buy this 4-bedroom home, 2 bathrooms. Partially finished rumpus room, large sundeck, very modern kitchen and its less than a year old. For viewing and further information contact Pat Snow 386-7545 or 592-3931.

BEAUTIFUL
LANSDOWNE SLOPES
DISTRICT

Here is a home offering gracious living, one has a view of the mountains and the ocean in an elegant district. It features 3 or 4 bedrooms, large living and dining-room in-line. Most modern kitchen with utility room on main floor. A very large sundeck and many, many other features. This home is a must to see for viewing and information contact Pat Snow 386-7545 or 592-3931.

ETTEMA REALTY
ETTEMA REALTY
ETTEMA REALTY
LTD.
1802 Cook St. 383-7115

4 BEDROOMS
3 BATHROOMS

Terrific family home. Living and diningroom, fireplace. Full high basement. Just beautiful condition throughout. Asking $22,900. Phone PETER TER VEER for the address. 383-7115 or res. 479-1588.

GLANDORD AREA
2 BEDROOMS

Friendly and warm home, full of charm. Country view. Immaculate condition. $20,500. Ask PETER TER VEER for the address. 383-7115 or res. 479-1588.

FAIRFIELD
FAMILY HOME

Spacious home in good condition. Just off Cook St. Has rear lane. Could be duplexed. Phone J. ETTEMA for the address. 383-7115.

## 250 HOUSES FOR SALE

SSC

SWINERTON, STEWART CLARK LIMITED
1318 Blanshard Street
385-2481

OPEN HOUSE
1012 TOLMIE AVE.
TODAY, 2-4 P.M.

TRY YOUR LOW DOWN PAYMENT on this spacious family home comprising thru hall, living room with fireplace, large dining room, 3 good bedrooms, 3-pce bath, bright electric kitchen, separate utility room arranged for washer-dryer, half basement, OOM heat, 100-amp wiring, good plumbing and Duroid roof. Come along for a quick peek. Immediate possession.
ASKING $15,900
ED JUPP — 385-2481

OPEN HOUSE
TODAY, 2-4 P.M.
EXCLUSIVE
OAK BAY-WILLOWS
2649 HERON ST.

Be my guest and view this modern family home in MINT CONDITION featuring ... 18x13 living rm. with fireplace and WALL-TO-WALL carpet ... "L" dining rm. with WALL-TO-WALL carpet and large sunny patio off ... cheery electric kitchen with breakfast bar ... SPARKLING 4-pce. vanity bathrm ... 3 nice bedrooms ... THE FULL BASEMENT features ... PANELLED REC RM. WITH FIREPLACE ... 2-pce. washrm. ... cosy 13x10 bedrm ... auto. oil heat ... wired dryer ... handy back alley ... full price ... $33,900. Dick James in attendance.

UNIVERSITY AREA
2 OR 4 BEDROOMS
LARGE GARDEN LOT

Beautifully landscaped grounds surround this sturdy bungalow with thru hall, 18x14 LR with FP, 12x9 dinette, electric kitchen, 4-pce. bathrm, 2 large bedrooms PLUS 2 more bedrooms in full, high and dry basement. Situated close to bus, shopping, schools and UVIC. VACANT. IMMEDIATE POSSESSION. MUST BE SOLD QUICKLY.
ASKING $23,700
DICK JAMES OR ED JUPP
385-2481

$950 DOWN

BEST BUY IN TOWN
IMMACULATE

TRULY A SPARKLING HOME LOCATED CLOSE TO VICTORIA HIGH SCHOOL FEATURING ... BRIGHT COSY LIVING RM. ... SEPARATE FAMILY DINING RM. ... 2 NICE BEDROOMS ... LARGE MODERN ELECTRIC KITCHEN ... FULL BASEMENT ... 22x15 PANELLED REC. RM. ... AUTO. OIL HEAT ... NEW SEPARATE STUCCO GARAGE ... IN MINT CONDITION AT A FULL PRICE OF $18,500.
DICK JAMES — 385-2481

OAK BAY BORDER
"OLD WORLD CHARMER"
3 LARGE BEDROOMS

If you are the type that doesn't like the newer "SQUARE BOXES", and are looking for a home with "CHARACTER" this may be the one, it features lovely combined living and dining rm. with fireplace — sparkling 4-pce. vanity bathrm. — modern electric kitchen, auto. oil heat — all new wiring — this 1300 sq. ft. residence is in mint condition at a full price of $21,900.
DICK JAMES — 385-2481

DRIVE BUY
278 SOOKE RD.
GLEN LAKE

2-bedroom modernistic home on very large lot. 300 ft. road frontage by 200 ft. deep, beautifully treed. 5 lot subdivision, mobile home park or tea room possibility, worth more than asking $30,000.
BERT NEEDS — 385-2481

DRIVE BY
1675 YALE ST.
OAK BAY

1-yr.-old, 3-BR, cathedral entrance, LR with fireplace, sundeck off DR, family room with patio, much more house than meets the eye. Asking $34,500 with excellent terms.
BERT NEEDS — 385-2481

ESQUIMALT
QUIET STREET

Sparkling clean. Mint condition featuring large living room with shag W-W carpet, modern cabinet electric kitchen, 2 bedrooms and den, all with wall-to-wall carpet. Oil hot water heating. Large lot. Next year on sewer. Very good terms. Only $21,900.
D. OKKER — 478-4501 Eves.

NO CASH?
YOUR CHANCE

Dandy 4-bedroom semi-bungalow with auto. heat, spacious living room and kitchen, large lot. Jubilee area. D you need financing? Only $18,500.
D. OKKER — 478-4501 Eves.

OAK BAY
QUALITY AND CHARACTER

SPACIOUS family home, 4 or 5 bedrooms, 2 full bathrms. Entrance and thru hall, CHARMING living rm. with FP, guest dining rm., elec. kitchen with dishwasher, cosy den with FP. Full basement, extra plumbing, copper piping, H.W. oil heat, separate garage. TO VIEW THIS EXCLUSIVE LISTING, please phone Miss Courtnall, 385-2481 or 598-3964.

STRATEGIC SPOT

Choice location Rockland Ave. Family home, superior construction. 1600 sq. ft. (app.) ideal for executive or doctor, located between 2 major hospitals. Large living rm. (FP) dining rm., 3 bedrooms. Modern electric kitchen and nook, 4-pce. bathroom. Full basmt. Rec. rm. FP, 2-pce. toilet. Drive-in garage. Quick possession. $38,500.
CALL R. COX — 385-2481

CRAIGDARROCH
A UNIQUE OFFERING

A most attractive executive type, 2-level home, built for present owner 3 years ago, offering apartment convenience in a courtyard setting, ideal for entertaining with open planning, large living and dining room with feature fireplace wall, den with fireplace, 3 spacious bedrooms, 2 full vanity bathrooms. A most efficiently planned electric kitchen, utility, small garden with a measure of privacy. $18,000, 7% financing available. Asking $38,500. Please call Mr. Custance, 385-2481.

OAK BAY
LANSDOWNE PARK
UVIC

A unique custom built home with attractive cedar siding exterior and hand-split shake roof, no steps. Master bedroom has en suite washroom, 2nd bedroom good size with adjoining vanity bathroom, fireplaces in beautifully appointed living room and panelled den-family room, dining room, well designed kitchen with adjoining utility and garage-workshop. Lots of storage space. Easy access to patio and garden, offering a measure of privacy on a quiet street. Just listed at $39,950. Please call Mr. Custance, 385-2481.

IMMACULATE, $32,900
2 TO 4 BDRMS.
SALE BY OWNER

One of the most spotless homes you could see on Cedarwood, close to UVic and K Mart. This is ideal for professional family or retired ouple. Easy financing. About 1500 feet of finished space. Beautiful living room, white fireplace, dining room with glass doors to sundeck, and a kitchen that is a housewife dream, two bathrooms, and full basement. Family room, too. Quick occupancy. Agents welcome. 477-6623.

## 250 HOUSES FOR SALE

JAH • JAH • JAH • JAH
JAH • JAH • JAH • JAH

J. A. HENDERSON REALTY LTD.
385-9741 ANYTIME
WE BUY, SELL AND TRADE

OPEN HOUSE
SATURDAY 1:30-4:30 P.M.
1899 HILLCREST OFF SAN JUAN

A beautiful new home of 1379 sq. ft. in high Gordon Head. View property ideally located to all school levels including University and Racquet Club. Large living and dining rooms and 3 bedrooms in quality carpet, modern bright kitchen, 2 baths, full bsmt., R.I. plumbing and fireplace. Double carport and huge sundeck, underground wiring and fully landscaped lot. Priced right at $36,500, and financing can be arranged. Fully serviced lots also available in same area.
STAN TRONT
385-9741 477-2829

OPEN HOUSE
1317 ARM ST.
FRI. 7-9 P.M.—SAT. 2-4 P.M.
$20,900

New listing — vdr. transferred. Extra lge. solid family home — nearly 1200 sq. ft. on main floor with same up. LR with fireplace, DR, den with fireplace, 3 bedrms., full bsm't. with 2nd bathroom. Excellent value with financing available. Act fast!
GLADYS MILLER
385-9741 384-3533

SIDNEY
OPEN HOUSE
SAT., 2-4:30 P.M.
9640 5TH STREET

3-bedroom, full basement home. Finished rumpus room in basement. Large L.R. with stone fireplace and larger kitchen with E.A. Full price $22,500. Easy financing available. Phone or drop in.
KEN HENDERSON
382-6794 385-9741

GENTLEMAN'S COUNTRY ESTATE

22 TRED ACRES
HIGH VIEW PROPERTY
1800 SQ. FT. HOME
HIDDEN SECLUSION
10 MILE CIRCLE
TO CLOSE AN ESTATE
FULL PRICE $59,000
STAN TRONT
385-9741 477-2829

LOW DOWN PAYMENT
FAMILY HOME

Lots of family accommodation here at a low, low down payment. L.R. with brick fireplace, large dining room and kitchen with E.A. and lots of cupboard space. 3 large bedrooms, and full basement. Full price $19,500. and close to schools.
KEN HENDERSON
385-9741 382-6794

MOUNT DOUGLAS

3-bedroom, split-level home, two fireplaces, double plumbing. Large lot with seclusion, backing onto Mt. Douglas. 6½ per cent 1st mortgage. Priced to sell at $28,500. Early possession.
WILLIAM ROGERS
385-9741 652-1891

CORDOVA BAY WATERFRONT

Family home on 220 ft. Cordova Bay waterfront. Yes, and 2 fir trees on this property were over 200 yrs. old when Columbus discovered America. There are 1.2 acres, it is beautifully treed, completely secluded yet handy to shopping, 10 minutes to the city. On view a gracious 3-bedroom home with 4-pce. en-suite plumbing plus fireplace in master bedroom. Spacious living room with beautiful stone raised hearth fireplace. Kitchen with built-in range, eating area. Except for one bedroom all rooms have panoramic view of Straits, San Juan Islands and Mt. Baker. Full basement with utility room, recreation room and oodles of storage plus 2-car area. The best in hot water heating. You should see this place to fully appreciate it. Priced to sell at $79,900. Available on good terms. Call anytime.
BOB GIBSON
385-9741 658-5153

SOOKE
VIEW PROPERTY

Immaculate 3-bedroom home, 12x15 living room with fireplace, these rooms command view of harbor, Straits and Olympic Mts. beyond. Full basement with additional bedroom and drive-in garage. Lot 80x120. Taxes $240 less H.O. grant. Handy to shopping, bus and schools. Priced to sell at $28,000. Call anytime.
BOB GIBSON
385-9741 658-5153

ESQUIMALT LAGOON

Lovely family home with magnificent view of harbor and Victoria city, also Straits and Olympic Mts. Spacious, on-view 30.5x15.5 living room with fireplace, 10x12 dining room, 9x20 kitchen which includes beautiful almost new appliances. 3 bedrooms, large utility room. Double garage with metal overhead doors. Grounds nicely landscaped and easy to keep. This home offers loads of good living. Priced at $48,900. Terms to suit. Vendors will consider small apartment in trade. Call anytime.
BOB GIBSON
385-9741 658-5153

METCHOSIN
PANORAMIC VIEW

On main floor — 2 bedrooms, 13x17 living room with fireplace, 23x22 kitchen, sundeck off kitchen over carport. Fully finished basement with bedroom and en suite, recreation room with fireplace. Approx. ½ acre landscaped property. Has magnificent view of Victoria, Olympic Mts., Mt. Baker and Strait of Juan de Fuca. Priced to sell at $38,900. Call anytime.
BOB GIBSON
385-9741 658-5153

NEW HOME
$1,000 DOWN

In treed area near Colwood Golf Course, 3 bedrooms with 2-pce. en suite — gracious living room with fireplace and bay window. Dining room — large kitchen with eating area plus built-in Kitchen Aid dishwasher. Basement with roughed-in plumbing, also roughed-in recreation room and 4th bedroom. Priced to sell $27,500. Excellent terms. Call anytime.
BOB GIBSON
385-9741 658-5153

BETTER VALUE WAS NEVER OFFERED!

And immediate possession may be had of this brand new three-bedroom home. Priced below market for a quick sale this quality built home offers:
—Hardwood floors.
—Plaster walls.
—En suite plumbing in master bedroom.
—4-pc. bath, colored fixtures and vanity.
—Sundeck with sliding glass doors.
—Dining room off sundeck.
—Raised hearth fireplace.
—Roughed-in full concrete basement.
—Drive-in garage.
—Only $25,900, call
WILL SHEPPARD
383-4141 anytime
"Yes we trade homes"
City Savings and Trust

SPANISH MEDITERRANEAN

Style de luxe family home in Gordon Head. Motif carried throughout house, also to the exterior and interior finishing. If you like Spanish decor, you must see this home. Open this weekend. 2244 Greenlands Rd. For more call builder 477-3690.

CUSTOM BUILT

Home on your lot or ours at the most competitive and reasonable prices. Financing available. Trade-ins considered. Phone KASPI CONSTRUCTION CO. LTD., 386-6191.

## 250 HOUSES FOR SALE

NEWSTEAD REALTY LTD.
JUNCTION CENTRE
1637 FORT STREET 382-8117

OPEN HOUSE
109 VALIANT PLACE
THETIS HEIGHTS
SAT. 1:30 - 4:30

1—Four bedrooms
2—Owners leaving Victoria and require quick sale.
3—Asking price $25,500
4—Park-like setting on quiet cul-de-sac.
5—Wrap around sundeck
6—Only five years old.
7—Full high basement.
8—On sewer.
9—Compare this home before you buy.

C. L. (BUZZ) FRASER
382-8117 or 384-5604

NEWSTEAD REALTY LTD.

OPEN HOUSE
2836 SHELBOURNE
FRI. 7 - 9
SAT. 1:30 - 4:30
4 BEDS — $19,500

Come inside and see this great pleasant family home. Four good bedrooms, could be five. Cheery living room with fireplace, family size dining room also with fireplace, spacious kitchen, full basement. This home is in good condition, plus a bonus of hot water heat. At the rear of the 165' deep lot is a small old stable, lots of fun for kids to play! Close to schools and shopping. There is an extra lot available if desired.
GWEN HARE
382-8117 or 477-6083

NEWSTEAD REALTY LTD.

DRIVE BY
659 SEDGER RD.
$20,900

Fully furnished, white stucco bungalow on quiet cul-de-sac. No steps in front but full basement. Large living room and dining room. 1 bedroom up and 1 down, double plumbing. Sundeck with view. OH YES, GREENHOUSE TOO.
MRS. V. ROBERTS
382-8117 or 592-2171

NEWSTEAD REALTY LTD.

ATTENTION!
ATTENTION!
JUST OFF THE AVE.

What can I say to make prospective purchasers look at this home. It is quality built and maintained. Lovely location and outside appearance. Spic and Span inside and compact well landscaped and maintained lot. Low taxes. 1100 sq. ft. with 2 bedrooms. One of the best buys on today's market at only $23,900.
MRS. V. ROBERTS
382-8117 or 592-2171

NEWSTEAD REALTY LTD.

BE FIRST WITH
A.
B.
C.

A. BERNARD and CO. LTD.
655 Fort St. 384-9335

EXECUTIVE HOME
LOVELY UPLANDS LOCATION

A "Must" for the discriminating buyer who is looking for a Large Beautifully Appointed Residence with every Modern Convenience. Featuring:
—Large living room
—Guest size dining room
—Den with fireplace
—Family room off kitchen
—Rumpus room with fireplace
—Sauna room
—5 Bedrooms
—4 Bathrooms
—Wall-to-wall carpeting and many other features. Delightful—easily maintained large grounds.
$95,000
To view call Ron McConnan, 384-9335.

4 OR 5 BEDROOMS
FAIRFIELD
(BEACON HILL-CLOVER PT AREA)

Very attractive, LARGE FAMILY HOME in immaculate condition throughout. Large living room with fireplace and 18x14 guest size dining room with built-in buffet. Attractive and bright electric kitchen with large dining area and mahogany finish. Very attractive and restful den with fireplace, 2 bedrooms, one with 2-pce. ensuite and separate 4-pce. vanity bathroom on main floor. Concealed stairway to 2 large bedrooms and sewing room upstairs. Plumbed and wired for washer and dryer plus auto oil heat in full basement. Nice garden area plus separate garage. Priced for quick sale at
$25,800
W. E. (Wil) Wilson
384-9335, 477-4328 res.
Mr. Belcher, 384-9335, 382-2848 res.

REYNOLDS ROAD

This modern low bungalow is a real dream home. Large living room-dining room. Two bedrooms and cosy den. The kitchen is the work of a master craftsman with lots of cupboards and eating area. Utility on the main floor off the kitchen. Private sun deck faces south to give you sun all day. Full cement basement, double garage. All this in excellent condition in the setting of a beautiful garden.
$28,000
To view call Ron McConnan,
384-9335

1255 ROCKLAND AVE.

One of the nicest homes in this area. This gracious 12-year-old home has everything that a family could want. Excellent condition inside and out. Close to schools, transportation, walk distance to town. Privacy, and some view of the mountains and water. Large living and dining room. Kitchen with eating area and lots of cupboards. Three bedrooms and three bathrooms. Full basement, rumpus room, laundry and sewing room. Double drive-in garage. Fully fenced. Open for offers. Ron McConnan, 384-9335.

LARGE 2-STOREY 4 OR 5-bedroom home. Ideally suited for in-law or revenue development. Separate dining, double plumbing, large deep lot, good furnace. Immediate possession. Needs decorating. $19,000, including 50 gals. paint. Private. 598-3929.

LOW DOWN PAYMENT. SIMPsons-Sears area. Modern well constructed 5-bedroom home, full high basement, plus large separate garage. $25,900. For information or to view, 382-5484.

647 ROCKINGHAM RD. 2-bedroom house on ½ acre lot on quiet street in Langford. Own your own home for same price as low rent. Take over existing mortgage, $2,400 down, $120 per month at 9½%, full price $12,900. 478-5866.

$18,500
2-BEDROOM BASEMENT HOME on quiet street. Oil heat, sundeck, rumpus room, fenced yard. Good financing available. Owner 388-6368.

OKANAGAN PROPERTY. 3-bedroom modern home on 2 acres, 3 miles north of Oliver. Will sell or trade. $22,000. 383-6215 or write 916 Douglas St., Victoria.

MARDON HOMES LTD.
New high-quality homes on your lot or one supplied by us from only $14,900. Please phone Bruce 592-0995.

SOUTH FAIRFIELD, 2 BEDrooms, block from school, beach, shopping, OOM heat, $18,500. No agents. 598-1245.

IN SIDNEY
4 bedroom, 2½ baths, finished on 2 floors. $27,500. 656-2638.

## 250 HOUSES FOR SALE

BBBBBBBBBBBBBBBBBBBBB
BROWN BROS. ON BLANSHARD
385-8771 ANYTIME
BBBBBBBBBBBBBBBBBBBBB

OPEN HOUSE
SAT. 1:30-4 P.M.
564 ST. PATRICK

Near the sea — 3 bedrooms, separate dining room, large living room with F.P. — cedar lined cupboards. Full basement. Now vacant. Open to realistic offers. Exclusive agent — E. F. SMITH, 385-8771.

OPEN HOUSE
1747 LILLIAN RD.
SAT. 2-4:30 P.M.
HOME PLUS SUITE

Excellent stucco home with attractive living room and dining area, 2 bedrooms plus one down. Full basement — 25x14 Rumpus room with bar, PLUS NEW IN-LAW OR REVENUE SUITE. Containing kitchenette, living room, one bedroom, 4-pce. bath, sep. entrance. All this in excellent Fairfield location close to schools, stores and beach. $29,950. Call CEC PEARCE, 385-8771 (anytime).

JUBILEE AREA

Revenue Property situated close to all amenities, featuring: conc. basement, new wiring, excellent financing. This is ideal for additional expansion. Offered at the low price of $15,900. For appointment, phone K. OELKER, 385-8771 (anytime)

LANSDOWNE—UPLANDS
$47,500

Spacious and gracious. A rare find at this price. Lovely ranch type home. Large entrance, L.R., D.R., den, 2 bedrooms, 4-pce. bathroom, kitchen and utility up. Down — a large rec. room, or bedroom, 2-pce. bathroom, separate shower, work room. Loaded with cupboards. To top it all, a beautiful garden — back and front. 2-car garage. No drive-bys please — Appointments to view. MRS. CASEY WATSON. 385-8771 or 658-8787.

DO YOU NEED

3 bedrooms, fireplace, den, sep. double garage, and level lot situated close in with an asking price of $17,900. Call K. OELKER 385-8771 (anytime)

WALKING DISTANCE TO TOWN

Drive by 923 Caledonia Ave. and view this large family home — just off Quadra — close to Curling Rink and Ball Park. No garage but driveway for 3 cars. Hurry for this one. Asking $16,900. Call DOUG LAWSON, 385-8771 anytime. EXCLUSIVE LISTING.

1329 DENMAN ST.
CLEAN & COSY

Immaculate home with living room, fireplace — electric kitchen — utility off. 2 Bedrooms on main plus one up. Full basement — new OOM heat. New wiring — on nice garden lot. Asking $15,950. Call CEC PEARCE 385-8771 (anytime).

OPEN HOUSE
OPEN HOUSE
SATURDAY 1:30-4:30 P.M.
984 KENTWOOD TERRACE
(Beautiful Broadmead Estates)

Just two years old, this magnificent tudor is one of the finest built executive family homes in Victoria. Over 2700 sq. ft. of character and charm. Four bedrooms, 2½ bathrooms, two old brick fireplaces, leaded bay windows, beamed ceilings, wrought iron fixtures, winding staircase with balcony overlooking large entrance hall, spacious recreation lounge with separate entrance, gracious den modern dream kitchen with family-size nook, dining room leads to patio — ideal for entertaining. Nicely treed grounds. For preview showing call ROBERT YOUNG, 383-4124 anytime.
Park Pacific Investments Ltd.

C. G. HEISTERMAN and CO. LTD.
1121 Blanshard St. 383-4161

OAK BAY NORTH
RANCHER
DOUBLE PLUMBING

Most Attractive 3 or 4 bedrooms. Full basement. Owners going to Vancouver. Asking price $35,000. Mr. Crickmay, 383-4161, res. 385-3170.

1675 MYRTLE
Corner of Shelbourne
$26,000

Drive by this immaculate 6-room bungalow, a pleasure to show. Large sundeck, good terms can be arranged. Mr. Crickmay, res. 385-3170.

SUNNY BEAUTY
NEARLY ½ ACRE

3 spacious bedrooms, an up-to-the-minute kitchen with glass door to big private sundeck and a good breakfast area. The best and biggest utility I've seen. A lovely dining room, living room with walnut panelling, a bathroom that's almost too beautiful to use. Hardwood floors throughout, all on one floor. Double carport, workshop, completely fenced. Only $23,500 for this delightful home. Call GRAY LORENZEN anytime, 652-1038.
MALAHAT REALTY LTD.
743-5525

BY OWNER, 4 BEDROOMS, 8 years old, 2 bathrooms, 2 fireplaces, beautiful view from living and dining rooms, large sundeck and recreation room, $16,000 8% mortgage. Excellent Mount Tolmie location, 2,300 square feet of living area. All this and more for only $27,000, to insure a quick sale. 477-8091.

OAK BAY BORDER
Charming cottage style home, 1450 sq. ft. of living space includes 3 bedrooms, 2 baths, one double vanity. Beamed living room. Kitchen family area, that is a delight to show. Set in a quiet corner — no thru traffic. This older home is made for family living. Asking $23,500. 598-4350.

SACRIFICE — A STEAL
Large De-luxe nearly new 3 bedrm home with provision for IN-LAW SUITE. Large sundeck. Triple plumbing. Quiet, pleasant treed street. Good terms possible. Only $27,500, McCandless Realty 383-6111. Eve's 592-1981, 384-5855. 384-5855.

GORDON HEAD
2037 SAN RAFAEL CRES.
New 1200 sq. ft., 3-bedroom home, carport, sundeck over, double plumbing, 3rd roughed in basement, large kitchen, lots of cupboards. Clear title or terms. $30,500. Phone Sun. thru Thurs. 5 to 10 p.m., 382-7958.

GORDON HEAD. BY OWNER, well planned 1½-year-old home on quiet cul-de-sac, convenient to school and recreation centres. 3 bedrooms, 11 baths, large rec. room and 4th bedroom almost finished. 4117 San Capri Terrace, $29,500. 477-6233.

TUFFREY and MILLS LTD.
Real Estate and Insurance
1119 Blanshard St.
386-7737

CENTRAL SAANICH. YOUNG cherry orchard. 1.6 acres. Old house, 3 bedrooms. 652-2370.

VERY ATTRACTIVE, 1-BED-room bungalow, 10202 3rd St., corner Amelia, Sidney.

## 250 HOUSES FOR SALE

```
HHHHH   HHHH  HH   HH
HHHHHH  HHHH  HH   HH
HH  HH  HH    HH   HH
HH  HH  HHHH  HHHHHH
HH  HH  HHHH  HHHHHH
HH  HH  HH    HH   HH
HH  HH  HH    HH   HH
HHHHHH  HH    HH   HH
HHHHH   HH    HH   HH
```

D. F. Hanley Agencies Ltd.
3293 Douglas St.
Douglas St. Office
385-7761

POSSIBLE LOW DOWN
PLUS FLEXIBLE TERMS
Looking for that first home? OR perhaps a young family needing more space? Here's an opportunity for you in a PERFECT AREA! Close to all schools, shopping, transportation and on a no-thru street. 3 bedrooms on the main plus a 4th and a large rec room in the full basement. Wired and plumbed for washer and dryer.
REASONABLE TERMS CAN BE ARRANGED TO SUIT YOU! Asking $21,500.
STEVE MOONEY
385-7761 (24 Hrs).

—D.F.H.—

ATTENTION!!
THOSE OF YOU WITH AN EYE FOR SOMETHING DIFFERENT
This fine quality 3-bedroom 2-bathroom home has 1875 sq. ft. on 3 levels and all plann ed withthe idea of being a little different than the average. The area is terrific, being GORDON HEAD with a sweeping SEAVIEW. The home you'll love, but must see to appreciate. Asking price is $37,900. For further details please call
STEVE MOONEY
385-7761 (24 HRS).

—D.F.H.—

NEW LISTING
GORGE
CHARACTER TUDOR
First time on the market for this one-step Tudor home. Over 1000 sq. ft. with 2 good bedrooms. Living room with fireplace — family dining room. Modern cabinet electric kitchen with eating area — large lot with fruit trees in a pleasant part of the Gorge. An ideal starter or retirement home. A must to see at $18,500. For appointment to view please call
BILL HORAN, 477-1287 or
BILL BATES 658-8666
385-7761 ANYTIME

—D.F.H.—

INFLATION BEATERS!
A HOME FOR YOU!
PICK AND CHOOSE
SELECT AND CALL.

1. Family home, executive area, 4 bedrooms, 3 bathrooms, large living room, separate dining room, huge family kitchen, cozy family room with feature fireplace, full high basement. Make your offer on $43,900.

2. 140' Waterfront, 2 lots. Total of 4 bedrooms, 1½ baths. Lovely in-line living and dining rooms with superb views. Bright kitchen, full basement. Wonderfully landscaped grounds. Reduced price $42,500.

3. Family home — family area. Gordon Head — close to all conveniences. 3 large bedrooms, master with ensuite plumbing. Large living room with fireplace. Spacious kitchen and dining room. Large Sundeck over carport. Full high basement. All this and more. Asking $29,750.

4. This home's got a bit more! Sunken living room. GREAT family kitchen and dining area. 1½ baths, 3 lovely bedrooms. Secluded patio with fish pond. Situated on a quiet cul-de-sac in lovely Colwood. Asking $24,900.

FOR MORE INFORMATION ON ABOVE CALL
BEV HIGHTON
385-7761 ANYTIME
—ASK ABOUT OUR GUARANTEED SALES SERVICE—

—D.F.H.—

GORDON HEAD!!
4 BEDROOMS!!!
OWNER TRANSFERRED!!
Not too often do you find an immaculate split-level home WITH 3 LEVELS and you really would enjoy this one. Entertainment-sized living room with raised hearth fireplace, step-saving separate dining-room with door off to outdoor patio. Kitchen is a women's dream, lots of cupboards, also eating area. 3 good-sized bedrooms up with 4-pce. bath AND a high concrete basement below with space for rec. room. Large landscaped lot. Asking $27,500. Try your down payment with balance to the vendor. For more information contact
JOHN BARTON
385-7761 (24 HRS.)

—D.F.H.—

CORDOVA BAY!!!
EXTRA LARGE LOT!!!
Only 10 yrs. young and nested among the trees, this fantastic property is worthy of your inspection. Post and Beam construction is truly enhanced in this beautiful setting. Ideal as a 3-BR family home with completely developed basement including rec room with fireplace, or could serve as a 2-BR home with self-contained suite down. Panelled living room with feature raised hearth fireplace would be ideal for entertaining. There's lots more to tell about this beautiful home so give me a call to arrange to show it to you. Asking $32,500. Contact
JOHN BARTON
385-7761 (24 HRS)

—D.F.H.—

GOOD
ACCOMMODATION!!!
OPPORTUNITY KNOCKS!!!
Here is your chance to own a completely renovated older home on a commercially zoned lot. The owner has completely redecorated the exterior which makes this 3-BR home one to investigate. Good furnace, wiring, copper plumbed, new bathroom fixtures and new kitchen all tastefully done. On transportation, close to schools and shopping and in an excellent area. Asking $18,000. For further information contact
JOHN BARTON
385-7761 (24 HRS.)

—D.F.H.—

REAL SECLUSION
RETIREMENT DREAM
RURAL ½ ACRE
Double garage, 2 fireplaces, 2 bedrms plus 2 in high basement for guests, huge sundeck with sweeping seaview.
MABLE CRACK
652-1412 res., 385-7761 hrs.

—D.F.H.—

VIEW ROYAL
IN-LAW SUITE, $2,500
This 17-year-old home is immaculate with 2 or 3 large bedrooms and a view. There is a park-like garden with shrubs and fruit trees. Only a few blocks to shops and schools. Call BOB HAGUE, 385-7761, 24 hrs.

—D.F.H.—

SIDNEY,
NORTH SAANICH
Wow! 2 acres plus 5-bedroom home. This property is located in a quiet rural setting. Room for a horse or cow only. $29,900. Call BOB HAGUE, 385-7761.

—D.F.H.—

GRACIOUS AND
ELEGANT
UPLANDS HOME
This home has over 2,000 sq. ft. of luxury living on the main floor. Spacious entrance hall reflects the mood of the charming living room with fireplace on one side and comfortable den with fireplace directly opposite. Substantial formal dining room and two equally spacious bedrooms — with a third bed-sitting room complete with bath and separate entrance. Full basement supplies a games room with still another fireplace. This home has been especially well-cared for and is situated on one-third acre of masterfully landscaped garden complete with greenhouse. Asking $54,900 with vendor considering terms to good covenant.
W. A. (Bill) BATES
385-7761 or 658-8666

## 250 HOUSES FOR SALE

```
HHHHH   HHHH  HH   HH
HHHHHH  HHHH  HH   HH
HH  HH  HH    HH   HH
HH  HH  HHHH  HHHHHH
HH  HH  HHHH  HHHHHH
HH  HH  HH    HH   HH
HH  HH  HH    HH   HH
HHHHHH  HH    HH   HH
HHHHH   HH    HH   HH
```

D. F. Hanley Agencies Ltd.
3293 Douglas St.
Douglas St. Office
385-7761

OPEN HOUSE !!
OPEN HOUSE!!!
1680 KENMORE
4 OR 5 BEDROOMS
SAT. 1:30 to 4:30
Beautiful Gordon Head, and if you are looking for an immaculate Split-Level home of 3 LEVELS, this is the one to view. Large LR with raised hearth fireplace, separate dining room. Very practical kitchen with lots of cupboards and dining area, 1½ baths, large lot and oh so much more. Space for rec. room in the high basement. Asking $27,500 with terms that are hard to match. Go out Shelbourne to Kenmore and turn right. Trade up or down thru our Guaranteed Sales Service. Enquire when you come to view. Your host
JOHN BARTON
385-7761 (24 HRS.)

—D.F.H.—

OPEN HOUSE
OPEN HOUSE
NEW IN BROADMEAD
4517 EDGEWOOD
$57,900
A special home built by Vista Homes Ltd. An Elegant Tudor with high pitch roof lines. Just finished! Compare it — it's the best on the market for quality, price and extras. Superb materials and craftsmanship. See me SATURDAY from 1 to 5, May 29, 1971. Just listed!
385-7761 TERRY MANN 386-0477

—D.F.H.—

OPEN HOUSE
1476 GOLDEN PLACE
HIGH DONCASTER
OPEN HOUSE
SAT. 1:30 TO 4:30
OPEN HOUSE
Executive 4 bedroom, 3 bathroom home. Custom built — fabulous views — Master BR has 4-pce. ensuite — 2 fireplaces — rec room — card room — workshop — double carport — many features — Realtors welcome. For prior viewing please call:
BILL BATES 658-8666 or
BILL HORAN 477-1287 or
385-7761 ANYTIME

—D.F.H.—

OPEN HOUSE
6735 WALLACE DRIVE
SAT. 1:30 TO 4:30 P.M.
Beautiful Post and Beam home located in a quiet country setting offering plenty of seclusion. Three bedrooms, two bathrooms, family room with fireplace and many, many other attractive features. Asking price $34,950. (MLS). STAN EAKIN in attendance.
385-7761 or res. 479-5818

—D.F.H.—

PANIC SALE!
PRICE REDUCED!
EXCELLENT VALUE!
Reduced from $27,800 to $26,800, this 6-yr.-old 3-bedroom 1245 sq. ft. Sidney home features an extra large kitchen with built-in stove and wall oven. A sunken living room with w-w carpeting; full basement with games room and bar. Located on treed cul-de-sac lot close to beach and parks. Call BILL KNOWLES 385-7761 to view.

—D.F.H.—

B.C. LAND
& INSURANCE AGENCY
LTD.
"Serving B.C. Since 1863"
922 Government St. 388-5555

OPEN HOUSE
SAT. 1:30 to 4:30
4557 MONTFORD
off Ferndale
GORDON HEAD
4-BEDROOM
Classic style spacious family residence, only 2 years old. Owner leaving town, must be sold. Situated on a quiet no-thru street. Entertaining size dining room, family room with fireplace. 3 sets of plumbing, delightful kitchen complete with kitchen-aid dishwasher. Must be seen to appreciate the lovely decor of this custom built home.
Price $49,000
Call Mr. HOPE or Mr. Helliesen

OPEN HOUSE
SAT. 1:30 to 4:30
1287 GARKIL
off Blenkinsop
3 BEDROOMS
LARGE LOT
Plenty of space here for extra cars, boats, etc. Lovely evergreens in background. Sundeck facing south makes for ideal family living. Spacious living room and dining room. Plenty of eating area in large kitchen. Full basement. Low interest mortgage can be assumed.
Price $25,400
Call GEORGE PARSONS 388-5555

OAK BAY
A delightful 2 bedroom, stucco bungalow, separate dining room, fireplace, HW floors, oil hot water heat, and drive-in garage. Tastefully landscaped for your seclusion.
Asking $25,000
Call WALLY HELLIESEN 388-5555 to view.

QUADRA-TATTERSAL
6-ROOM BUNGALOW
Here is a home that gives lots of living space. Guest size living room and dining room. Brand new cabinets in beautifully designed kitchen. 3 bedrooms plus 2 more in the basement. Large rumpus room or office with fireplace. The interior of this well constructed home is in immaculate condition. Could not be replaced at today's prices. Close to all conveniences. Easy financing available.
PRICE $26,900
CALL GEORGE PARSONS

TO CLOSE AN ESTATE
JAMES BAY — $15,000
Older 3-bdrm., non-basement house. LR and DR, 3-year-old OOM furnace, zoned Apt. Lot, 60x120. 338 St. James St.
384-4962 D. L. Macdonell 388-5555

ENGINEERED HOMES
New, 3-bedroom home with fireplace, carport, full basement with roughed-in plbg. Situated in Sidney on a serviced 65-foot lot. All improvements are prepaid. Full price $23,495 with a $1,495 down plus max. B.C. Grant. Only one NHA mortgage at 9%. Payments approx. $173 per month principal and interest.
The trend is to suburban living and this home is situated 5 minutes to the beach, ½ mile to marina, commuter service to Victoria, close to schools and shopping, 2 miles from the ferry. Phone now to see this home. Lou Salon, 383-2625. Kelly Nemeth, 477-4641.

ENGINEERED HOMES
385-6211

1—OPEN HOUSES
1 P.M. to 3 P.M.
1046 Topaz (Off Quadra)
3-bedroom, older home, brick and stone exterior. Reduced to $20,500. Owners transferred. For prior viewing call Ray Morrison 386-3547 City Brokerage Ltd.

2—3:30 P.M. to 5 P.M.
20 Logan (Off Harriet)
3-bedroom, stucco, older home, 50x120 lot. New listing. Wall to wall carpet in L.R. and D.R. Partially renovated, full basement. Asking $16,500. For prior viewing call Ray Morrison, 386-3547 City Brokerage.

GOOD FAMILY HOME, NICE location, $27,500. No agents. 385-8596.

## 250 HOUSES FOR SALE

CLARKE & WALLACE
REALTY LTD.
A DIVISION OF THE
INVESTORS GROUP
620 BROUGHTON 386-7721
Across from Eaton's Car Park

OPEN HOUSE
SAT. 1:30-4:30
631 COWPER
For people who care about take-it-easy living this two bedroom nicely planned home on a quiet well-kept street has a rumpus room, sheltered patio, a sunporch, reasonable taxes and it's reasonably priced
$23,500
S. W. BRIDGES in attendance
386-7721 478-1455

ESTATE SALE
SECLUSION
$23,500
In a residential area of lovely homes and gardens this one is outstanding with flowering trees and shrubs like a miniature park. Modern and spacious — 2 BR. — large LR-DR. Kitchen has loads of cupboards and dining area. Oak floors with just like new W-W golden carpets in LR-DR and hall. Vacant and completely decorated throughout house is really ready to move into. BE THE FIRST TO SEE THIS, IT WILL SELL VERY QUICKLY.
ASK FOR PEPE BROWNE, 386-7721 (24 hrs.).

LUXURY LIVING
Excitement will be with you when you step into the large reception hall of this elegant home. Impeccable decor throughout. Expensive wall-to-wall in the homey living room and dining room. The kitchen with its built-in dishwasher (fridge and stove also included) would be the envy of all your friends. Cozy den for dad. Family room with 2-pce. plumbing for the kids. Upstairs there are 3 bedrooms (master BR en suite with 4-pce. bath), plus second 4-pce. bath. Spacious part basement with ground entrance. Double carport. Large sundeck. Situated in one of Gordon Head's finest areas. Until you have inspected this property you cannot appreciate this home offered at $41,900. with a large 7¾ per cent mortgage To view phone Mrs. Wallace or Mrs. Johnston 386-7721 anytime.

½ BLOCK TO THE OCEAN
HOME WITH IN-LAW SUITE
Watch the ocean liners go by. Immaculately clean, fully modern two bedroom home with separate dining room and a very attractive family room Large fireplace. Double carport. Oil hot water heat. SUITE RENTS FOR $120. List price $25,000. with generous terms. Call Mr. Shaver 386-7721 anytime.

F
N
CABELDU
T
D
1212 BROAD STREET
383-7174

UNIQUE ENGLISH
RESIDENCE
ROCKLAND AREA
5 BDRMS., 4 BTHRMS
NEARLY ½ ACRE
PRIVACY
A VERY INTERESTING home, full of CHARACTER. Beautifully maintained and UPDATED. If you are looking for a residence IDEAL for entertaining (complete with FULL SERVICE bar between living room and dining room) RELAXING (a spacious 18'x15' den) and PRIVACY (fenced grounds, high laurel hedge) within 4 MINUTES to town, this could well be it. DON'T DELAY, IT IS PRICED FAIRLY AT $62,500. Call J. F. Cabeldu for appointment to view.

CENTRAL SAANICH
OPEN HOUSE
SAT. 1-4:30
6661 CENTRAL SAANICH RD.
—½ acre
—5 bedrooms
—3 bathrooms
—2 fireplaces
—den
—Mostly broadloom
—2 years old
—excellent family home
—$38,500
—Colin Munro

ROYAL TRUST
REAL ESTATE SALES DEPT.

NORTH OAK BAY
The present owners have been transferred to the East and wish to sell this very attractive 9-roomed family home.
The outside appearance is of Brick, stucco and ranch siding with a shake roof.
The inside consists of a through hall, living room 13'6" by 20', dining room 11'x11'6", modern kitchen 9'x10' breakfast area with steps down to a cosy family room. Open stairway to three bedrooms and a 5-pce. bathroom up. The lower level has a living room, 1 bedroom, 3-pce. bathroom with shower and laundry room; this would be an excellent suite for mother and father. Carport for two cars. Oil H.A. Heating.
Price $45,900
A. E. COLES, 388-4311
Evenings 592-3311

GOLFER'S DELIGHT
Near new (1½ years old) 2 bedroom house on Colwood Golf Course, (with 100' frontage on Colwood Lake. ) The living room, dining area is spacious; with sliding glass doors to a secluded patio. Stucco exterior, shake roof and a double carport. Ideal retirement house. 75% financing available.
Full price $41,500
Contact Trevor Milsted
385-1171 or 388-4311

110 KAMLOOPS
Immaculate, 2 bedroom, full cement basement house. Living room, 13'x18', dining room 9'x10'. Both with w-w carpet. Large cabinet electric kitchen. Secluded back yard.
Full Price $23,500
Contact Trevor Milsted
385-1171 or 388-4311.

ROYAL TRUST CO.
Corner Government and View St.
Member Victoria Real Estate Board

OPEN HOUSE
BY BUILDER
1156 RANGER PL.
SAT. and SUN., 1-4:30 P.M.
2 bedrooms, kitchen, dining-living rm., 5-pce. bath up.
3rd bedroom, rumpus rm. with fireplace, 3-pce. bath finished down.
Wall-to-wall shag throughout
Close to new St. Margaret's School with view of Blenkinsop Valley.
$29,750
JACK TURNER CONSTRUCTION
477-3575

3-BEDROOM NO-STEP bungalow, bright kitchen, L-shaped living room with fireplace, clean electric heat, large utility room, wired for washer and dryer. 4-piece bath, patio, carport, fenced backyard, lawn needs attention. $22,400. 3-bedroom house near completion on 1 acre, 5 minutes to public beach and stores in beautiful Shawnigan, very secluded, perc-tested, power. Would consider trade for 1-bedroom home in Colwood area. $14,000. Mr. Taylor of Areley Catering, leave message. 592-0633.

ON HALF ACRE
A really nice 2 or 3-bedroom home. Lovely liv. rm. with oak floors and fireplace, din. rm. Heavy shake roof. Presently VLA. Colwood area, at $23,500. Open to offers. Call Mrs. Lalonde of Rex Hughes Agencies, 478-1729 or 384-6758.

LOW DOWN PAYMENT $19,900. Langford. 3 bedrooms, living room with fireplace. Fenced yard. Quick possession. Shirley Wilde of Rex Hughes Agencies 478-1729 or res. 478-2459.

## 250 HOUSES FOR SALE

WESTERN HOMES LTD.
817 FORT ST.

LANSDOWNE PARK
Nice two bedroom stucco bungalow. Spacious LR with FP. Full DR both with oak floors. W to W in BRs, elec. cab. kitchen. Pem. bath, large garage and workshop (wired). This is a very desirable area — asking $21,400. Mr. Evans 382-2157, eves. 479-7217.

GORGE-HARRIET
One owner stucco bungalow. Mint condition inside and out. Through hall, LR with FP. Oak floor. Dining room, elec. cab. kitchen, 4-pce. pem. bath, 2 large bedrooms, plus sun room or 3rd BR. Full basement. Dr.-in garage. OOM. Private secluded backyard. First time on the market. Price $21,500. Mr. Evans, 382-2157, eves. 479-7217.

LAKE HILL COLONIAL
Owner transferred so must sell this 1-year-old beauty — 4 dandy bedrooms and 4-pce. pem. bath up. Main floor has LR — DR. on the L — with white brick FP and lush wall to wall carpet, eating area in the all elec. kitchen plus bathroom and laundry. Full high basement, OOM heat, double carport. Quiet cul-de-sac. Real value at $32,500. Mr. Evans 382-2157. Eves. 479-7217.

3 BDRM. HOME $21,500
IMMEDIATE POSSESSION
EXCEPTIONAL BUY IN TOWN AND COUNTRY AREA. 2 BEDROOMS, SEPARATE DINING ROOM OR DEN, NEW WALL TO WALL IN LIVING ROOM AND HALLS. ALMOST NEW OIL FURNACE AND HOT WATER HEATER IN BASEMENT. QUIET AREA, CLOSE TO BUSES AND SHOPS. EXTRA LOT INCLUDED. HOME ONLY 24 YRS. OLD. VERY SUITABLE FOR RETIREDS AND STARTERS. HOWARD MITCHELL, 382-2157, eves. 479-4818.

TRY YOUR DOWN
VICTORIA HIGH
3 BEDROOMS
SPACIOUS HOME
This 3-bedroom stucco bungalow is well priced on today's market. Through hall. Large living room, full dining room. Large cabinet kitchen. 3 good bedrooms. Full basement. Oil Heat. Drive-in garage. Full price $17,900. Call John James, 382-2157 anytime.

X X X X X X X X X X
X BOULTBEE X
X SWEET X
X Realty X
X Ltd. X
X X
X
Yorkshire Trust Affiliate

1—OAK BAY-WILLOWS
2 bedrooms and den, newly decorated, new auto oil furnace, large sep. garage, lovely garden, built-in financing. Priced at $20,900.

2—UNIVERSITY, $33,900
South of racquet club, easy walking distance to UVic, close to all school levels, 4 years old, 4 bedrooms, rec. room, 2 full baths, no through street. 7¾% mortgage.

3—BRAEFOOT, $32,500.
Good location, immaculate condition, 3 bedrooms, 2 fireplaces, 3 years old, fenced garden, built-in 8¾% financing.

4—CADBORO BAY, $36,500.
Charm and seclusion on a lovely cul-de-sac, all panelled, broadloomed, elegant kitchen with built ins, rec. room with fireplace, could be in-law suite.

WALLY MICHAELS 388-5561
24 Hr. Service

2710 CEDAR HILL ROAD
We invite you to view this delightful new home at your convenience. Three spacious bedrooms, large living room with fireplace and feature walls, spacious kitchen with dining area. Sundeck, trees and garden area. $2,500 down to good covenant.
BOB HAMER 388-5561
24 HR. SERVICE

BEAUTIFUL!!
Set high on a rocky lot, this home contains a very large living-dining room with fireplace, large kitchen with S.G. doors to patio, 3 bedrooms and 4-pce. bathroom on the main floor. One bedroom, 3-pce. bathroom and recreation room in full basement. A must-see at:
$29,500

SIMPSONS-SEARS
is only minutes away from this older 3-bedrooom, full basement home. Bus, schools, you name it — all convenient. A quiet neighbourhood.
$22,000

DUPLEXES
Take your choice. Two modern side-by-side buildings, 2-bedroom units, one with full basement, the other with fireplaces in living rooms but no basement.
$32,500
and
$33,500
NEIL A FRASER
Executive House 383-9843

UNIVERSITY AREA
Older 2 plus 2 bedroom home. Large kitchen, water view, lots of trees, extra building lot worth $10,000. Asking $35,000 with part cash.
IRENE DALZIEL 388-6231 or 384-8692, Island Pacific Realty Ltd.

IMMACULATE RETIREMENT
Just like a doll house. Lovely garden, separate garage. Asking $15,300 with terms. Call IRENE DALZIEL, 388-6231 or 384-8692, Island Pacific Realty.

ESQUIMALT
2-bdrm. no-basement s-s. Duplex in cul-de-sac. Needs painting. Asking $26,900 with excellent terms. IRENE DALZIEL 388-6231 or 384-8692, Island Pacific Realty.

OPEN HOUSE, 1-4 SAT.-SUN.
2291 Arbutus. Colonial 5 Bedrooms, 3 full baths. $45,500.
POSTLE CONSTRUCTION, 477-3728

## 250 HOUSES FOR SALE

```
HHHHHH      HHHHHH
HHHHHH      HHHHHH
 HHHH        HHHH
 HHHH        HHHH
 HHHH        HHHH
 HHHHHHHHHHHHHHHH
 HHHHHHHHHHHHHHHH
 HHHH        HHHH
 HHHH        HHHH
 HHHH        HHHH
HHHHHH      HHHHHH
HHHHHH      HHHHHH
```

"HOMEFINDERS"
3085 SHELBOURNE ST.
YES! WE TRADE HOMES! CROSS-CANADA REALTIES SERVICE

OPEN! OPEN!
1979 BARRETT DR.
SAT. 2-5 P.M.
ATTENTION EXECUTIVES!
Situated in BEAUTIFUL JOHN DEAN ESTATE on ½ acre lot is this GORGEOUS, 1,840 sq. ft. home with sea, mountain and valley views.
—Entertainment living room has Jordan River slate FEATURE WALL, ending in a RAISED CIRCULAR FIREPLACE.
—Dining room features SOLID TEAK WALL and carved ROSEWOOD FIXTURE.
—Dream kitchen — loads of cupboards — DISHWASHER, plus BUILT-INS, surrounded by OLD BRICK.
—3 large BEDROOMS — master EN SUITE.
—Upstairs BILLIARD ROOM — completely levelled for slate POOL TABLE.
—Sliding glass doors from dining room, master bedroom and games room onto FULL LENGTH SUNDECK.
—Beautiful W-W throughout.
—Plus RI rooms in basement with slate fireplace in rumpus room area.
—OPEN TO OFFERS on $49,500.
—To view anytime:
TERRY EDEN
388-4401

OPEN HOUSE
3319 SHELBOURNE
SAT. 2 - 4:30
With 4 bedrooms, 2 complete baths, this charming 6 year old home has everything. Well — almost. It has W.W carpet ing in living and dining rooms and hall, large kitchen with separate eating area. It's close to HILLSIDE SHOPPING centre. It's a REAL BUY at just $27,500. COME, SEE BUY!
MAUDE DOBSON
388-4401, 658-5676

OPEN HOUSE
1291 HIGHROCK AVE.
SAT. 1-4:30
—Do you like extra large rooms?
—Do you like two handsome fireplaces?
—Do you like two 4-pce. baths?
—Do you like kitchen built-ins?
—Do you like a sundeck with privacy?
—Do you like a beautiful high view?
—Do you like warm panelling?
—Do you like a games room plus bar?
—Do you like a good buy?
Then your invited to inspect this well-planned quality home designed for family living and entertaining set in an area of lovely homes. Offered at $40-,000. Courtesy to all realtors. Your hostess:
MONA FLEMING
388-4401, 386-1201

FOR THE:
HOBBYIST
WHETHER
BOTANIST OR
CARVER!
This attractive 2-bedroom no-step home has large studio garage with office, WW carpeting in EXTRA large living room, sunny family kitchen with roomy utility off. Stucco exterior on a pretty lot. Quiet area close to shopping centre.
JACKIE WALDRON
388-4401 ANYTIME

QUALITY QUALITY!
UPPER LANSDOWNE
It is a rare occasion that we have a truly gracious home of such superior construction to offer. Over 3,000 sq. ft. of family living on two levels ideally suited to the professional man. 5 or 6 bedrooms, 3 complete bathrooms, etc., etc. — to describe would be an injustice — let us show you NOW.
TERRY EDEN
HAZEL RAVENHILL
388-4401 ANYTIME

WASCANA — $17,900
A darling one step bungalow. 2 bedrooms, large kitchen, living room with fireplace, utility room, large storage place, good lot.

VIEW ROYAL — $15,500
A real doll house on lovely lot. Living room with fireplace, 2 bedrooms, large modern kitchen, carport. BOTH WITH EASY FINANCING.
IRENE VAN, 477-8801
V. FRIEDRICH, 598-2610
388-4401 ANYTIME

SIDNEY
TRI-LEVEL — $29,500,
For the small family — 3 bdrms, dble. plumbing, rec. rm, new WW shag from gracious foyer thru L. rm. D. rm. Wide bay window looks out to most interesting view. Good low interest rate mtge.
ADELINE NICHOL
388-4401

FAMILY NEEDED!
MARIGOLD — $19,500
So pleasing to the eye and the pocket book, too!
—Two breezy bedrooms on main floor plus two in full basement.
—Attractive living room boasts nice W-W carpeting wit fireplace.
—Family sized kitchen with eating area.
—Large fenced yard — ideal for summer fun!
MONA FLEMING
388-4401, 386-1201

IT'S YOUR MOVE
FAIRFIELD — $25,900
You can build your own pool and playground on this extra big lot and have all your family needs, too, in this charming family home in a choice residential area!
—Three good sized bedrooms.
—L-shaped living-dining room.
—Bright family kitchen with eating area, rec. room and utility in high basement. It's beautifully landscaped too!
See it with me — you'll agree it's a dandy!
MONA FLEMING
388-4401, 386-1201

SPLIT LEVEL, $25,900
GORGE VALE AREA
A truly outstanding family home for the price. 1500 sq. ft. of living in this 4 bedrooms (good size with large closets). Living room is lovely with a fireplace, dining area off spacious kitchen. Sundeck facing private wooded area. Full basement. To view call
LIZ BOSSERT
388-4401, 479-4572

GORGE AREA
Exciting new listing. Immaculate 3 bedroom (1 small) stucco home, panelled living room with new brick and slate f'place, modern elec kitchen with dining area. Sundeck. Utility room plumbed washer-dryer. Part basement. OOM furnace. $17,900. Financing arranged.
VERA FRIEDRICH
388-4401, 598-2610

LANGFORD
$17,900
Sparkling white stucco-siding bungalow. 2 BR's, L.R. with F.P. and plenty more room in the high bsm't. Quiet street. Try your terms.
AINA MELDERIS
388-4401 ANYTIME

## 250 HOUSES FOR SALE

```
HHHHHH      HHHHHH
HHHHHH      HHHHHH
 HHHH        HHHH
 HHHH        HHHH
 HHHH        HHHH
 HHHHHHHHHHHHHHHH
 HHHHHHHHHHHHHHHH
 HHHH        HHHH
 HHHH        HHHH
 HHHH        HHHH
HHHHHH      HHHHHH
HHHHHH      HHHHHH
```

"HOMEFINDERS"
3085 SHELBOURNE ST.
YES! WE TRADE HOMES! CROSS-CANADA REALTIES SERVICE

JUST REDUCED
$21,990
JUBILEE AREA
Lovely large 5 bedroom, 2 bathroom family home or LEGAL duplex. Spacious living room with brick fireplace, BANQUET sized dining room with built-ins, family kitchen nicely remodernized with ribbon grained cabinets, 2 large bedrooms and bath on the main — PLUS two more rooms and a kitchen with fridge and stove, and bathroom up. Full HIGH basement, OOM furnace. Smart stucco exterior — close to medical building, hospital, shopping and transportation. A LOT OF HOUSE for very little money. Approximately $2,000 down.
JACKIE WALDRON
388-4401 ANYTIME

BURNSIDE AREA
Good sized family home in area convenient to schools, shopping and transportation. 2 Brs. on main and 2 more in the full high basement. Cosy living room. Large family kitchen with eating area. Glassed-in sunporch across the rear of the house. All this on a dandy lot with fruit trees, rose bushes and garden area. $18,900.
MARION MASSON
388-4401 ANYTIME

FOUL BAY
$15,900
Sea glimpses from the sundeck of this 2-bedroom, no basement home. Living room (no fireplace) eating area off kitchen. Terrific financing available.
PAT BARBER
388-4401

GORGE
$19,900 buys this attractive full basement, 2-bedroom home, close to Gorge Park. Fireplace in living room, big yard and drive-in garage.
HAROLD BARBER
388-4401, 384-2048

LANGFORD
$13,900 for this 3-bedroom older home. No basement but large LR and FP. New oil furnace and new wiring. Sep. garage. A real buy at this low price.
HAROLD BARBER
388-4401, 384-2048

COLWOOD
$28,500 buys this lovely 3-bedroom home on Wishart Ave. in Colwood area. Long, low rancher. Sunken LR with FP, WW carpeting in LR and DR. Separate studio completely insulated and heated. Large barbecue at back of large secluded lot.
HAROLD BARBER
388-4401, 384-2048

LUXURIOUS LIVING
COLWOOD — $29,500
A quality built home near Royal Roads. Beautiful wall-to-wall over oak floors in LR and DR. Raised hearth fireplace. Oak floors in all 3 BRs. Den down could be 4th BR. 4-pce bath up and 2-pce down. Carpeted sundeck leads to large slated patio with custom Bar B.Q. Extensive landscaping and stonework. Drive-in garage with finished interior. A pleasure to show.
BOB HUGHES
388-4401, 656-4731

GORGE AREA — CITY
IMMACULATE 2 BR.
Lots of room in this well-kept home on a quiet street. L.R., D.R., 2 BRs., large kitchen, garage and roughed-in rec. room in basement. ONLY $21,000.
BOB HUGHES
388-4401, 656-4731

MUST BE SOLD
$19,900 — 3 bedrooms, full basement, dining room, sundeck, 2 carports, Central Park. Very good buy, good lot and land value. Call
A. M. COHEN
388-4401 ANYTIME

LAMPSON PARK
Lovely 3-bedroom home, a very good buy a $13,500.
A. M. COHEN
388-4401 ANYTIME

OPEN HOUSE
OPEN HOUSE
1:30-5 P.M. SATURDAY
880 FALAISE CRESCENT
(Out Blenkinsop, left at Royal Oak, right on new road past Broadmead Display Home.) Royal Oak — VLA — ¼ acre of superb grounds — outstanding views of Olympics, Sooke hills, seclusion — unspoiled charm. 3 or 4 bedrooms, 2½ baths, den, rec. room, large sundeck, hot water heat. A wonderful buy reduced to only $37,900 with excellent terms. To view call J. B. Young, 658-8594 or 383-4124.
PARK PACIFIC INVESTMENTS LTD.

PACK YOUR BAGS
Completed and ready for you to move in, this 3-bedroom 1135 sq. ft. full basement home with spacious richly grained birch cupboards in the kitchen. A drive-in carport, other features include siding shrubs and a sundeck for summer bar b-queing. Unobstructed view of the Olympics and close to school.
1814 FAIRBURN, $28,650
KASAPI CONSTRUCTION
CO. LTD.
386-6191 anytime
Gary R. Dake, 477-6012

EMPRESS REALTY LTD.
2020 DOUGLAS ST. — 386-8457

GORDON HEAD
SEA VIEW
New 3-bedroom semi-tudor, exceptionally well built home with large L living and dining room. Family-size kitchen with many fine features. The bedrooms are spacious and the master is en suite. Lower level is roughed-in for future development. Wide paved drive to carport with sundeck above. Price $31,000. Call F. Marshall at 386-8457 anytime.

GLEN LAKE
Exciting 2-Br. bungalow spotlessly clean, large recreation room, beautifully treed lot, only 14-yrs. old. Lower down payment to good credit rating. Asking $17,900. Call IRENE DALZIEL, 388-6231 or 384-8692, Island Pacific Realty.

BEACH-WATERFRONT LEASE
Immaculate 1-bedroom cottage make ideal weekend retreat or permanent home. Asking $9,900. For drive-by call IRENE DALZIEL, 388-6231 or 384-8692, Island Pacific Realty.

BY OWNER — NORTH QUADRA
4151 Barber
8 years old — 3 Bedroom
Full basement with recreation room. $25,900. 479-6474.

GLEN LAKE
SPECIAL, $17,900!!
Modern rancher, 3 brms., large LR with fireplace, oak floors, D.I. garage, 100x108 lot. Let me show you today. Don Layman 386-7545 res. 385-0297. Island Homes Ltd.

1020 EMPRESS AVE.
3-bedroom home, redecorated. Walking distance to downtown Drive by and call for viewing Full price $20,900.
Seaboard Construction Ltd.
652-2578 — 478-5458

634 RALPH ST.
Small home on ½-acre lot. No agents. 383-2649.

## 250 HOUSES FOR SALE

3 VICTORIA OFFICES

```
BBBBBBBB    BBBBBBBB
BBBBBBBBB   BBBBBBBBB
BB    BBBB  BB    BBBB
BB    BBBB  BB    BBBB
BBBBBBBBB   BBBBBBBBB
BBBBBBBBB   BBBBBBBBB
BB    BBBB  BB    BBBB
BB    BBBB  BB    BBBB
BBBBBBBBB   BBBBBBBBB
BBBBBBBB    BBBBBBBB
```

WE TRADE HOMES
BLOCK BROS. REALTORS
1800 BLANSHARD — 386-3231
OPEN TO 9 — SAT. TO 5

OPEN HOUSE
1577 ASH ROAD
SAT. 1:30 TO 4:00
Vendor transferred from this beautiful 3-year-old, 5-Bdrm. home with many extra features. Priced to sell at $36,500. RUSS McDOWELL, 386-3231, 382-7930.

OPEN HOUSE
2528 ROSEBERRY
SAT. 1:30 TO 4:30
Move in as soon as you wish — central area on bus line — 2 bedrooms — full basement stucco bungalow. Same owner 18 years — come and see a nice clean home — make an offer on $21,500 — terms arranged — JAY ROGERS 386-3231 or 477-4569.

OPEN HOUSE
SAT. 1:30 TO 4:30 P.M.
3242 LODMELL RD.
Compare the value of this no-step family home and ½ acre, VLA approved. 3 Bdrms., family room, fireplace, woodsy area. Only $19,900. Do you know about trade program? TONI CANNON, 598-4631.

OPEN HOUSE
1047 WOLLASTON
SAT. 1:30 to 4:30
In Esquimalt near shopping centre and arena — 3 bedrooms (plus 1 down) attractively decorated — well maintained — new wall-to-wall in living room and 2 bedrooms — quick possession Price reduced to $20,800. HUGH WYATT, 386-3231, 477-4569.

OPEN HOUSE
SAT. 1:30 TO 4:30
660 GOYETTE RD.
Rural living a stone's throw from the city — and your heart will be won by this spacious, modern 3-bdrm ranch-style home nestled amongst shrubs and flowers on one of the most superbly landscaped properties you've seen. Garage, covered boat and trailer park, large greenhouse and other features galore! $29,500. MELODY VILLENEUVE, 598-3518.

OPEN HOUSE
470 KER AVE.
(Off Tillicum)
SATURDAY 1:30 TO 4:00
Delightful 2-Bdrm., living and dining room with fireplace. Full bsmt. Beautifully renovated. Reduced to $20,800. For prior showing phone J. T. (Jim) MILLS.

OPEN HOUSE
3350 COOK ST.
SAT. 1:30 TO 4:30 P.M.
A doll house suitable for honeymooners or for those of retirement age. Beautiful kitchen, granite firepl. in LR, 2 Bdrms., bathroom. Close to shops and bus. Asking $20,250. Easy terms. Ph. F. COLOMBIN, 386-3231, res. 385-3033.

DUPLEX
Side-by-side — Simpsons-Sears area — two bedrms. each — divided bsmt. — could make extra bedrm. each suite. Owner going abroad — your opportunity at $32,900 — JOHN J. WILLIAMS, 386-3231.

LITTLE PARADISE
You will wake with a smile in this Austin Ave. home — 2 bedrms. (one extra large) king-size living rm. full basement — beautiful lot, pleasant surroundings — at $21,900 it won't last — JOHN J. WILLIAMS, 386-3231.

HIGH GORGE, $19,500
JUST LISTED
This home is located only one block from the Gorge beautification project. A beautiful quiet location near bus, schools and stores. There are 2 bedrooms a charming living room, dining room and handy kitchen. A full basement with drive-in garage. The large lot could be a gardener's delight. The stucco exterior with shrubs and awnings convey a warm and homey appearance. Phone MR. FRAN NEILL, 386-3231 or 479-3946.

$1,000 DOWN
$13,300, 2 BRS.
Full bsmt., all new wiring furnace, roof, and kit. counters. Hampton Park area. D. B. TAYLOR, 598-4158 or 386-3231.

FAMILY PARADISE
Best describes this 3-yr.-old, 4-bedrm. home. Located on a cul-de-sac in a beautiful park-like setting. Lge. living rm. has raised hearth FP and feature wall. Full bsmt., sundeck, dr.-in. garage. WELL WORTH YOUR VIEWING TIME. DAVE GIBSON 386-3231 or 388-5647.

SIDE BY SIDE DUPLEX
Near Simpsons-Sears — owner going abroad — your opportunity to own good revenue — two bedrms. each — all hardwood floors — divided basement with room for extra bedroom — price is only $32,900. Phone JACK WILLIAMS at 386-3231 for details.

LIKE IT ON
THE ROCKS?
Situated high on Gonzales Hill. Overwhelming views of Juan de Fuca Straits and the city. Beautiful 3-level, 5-bdr. home only 2 yrs. old and in new condition. All major appliances incl. We need an offer for absentee owner. Approx. $60,000. Phone F. COLOMBIN 386-3231, Res. 385-3033.

STOP
Your house hunting for a moment and consider this three-bedrm home close to Hampton Park Large living rm. (20x14) Hard wood floors throughout. Ideall located for all the family. As well as being close to Hampton Park your children can come home to lunch with time to spare. Shopping is within a stone's throw and about five minutes to town. Priced $21,500. ETHEL HARVEY 386-3231 or 386-6472.

ESQUIMALT
4 bedrooms, full basement, stucco exterior. About 25 yrs. old. Apartment zoned. On bus route. Early possession. Some furniture included. Only $18,500. JAY ROGERS 386-3231, 477-4569.

MUST BE SOLD
Owner has reduced this attractive 2-bedroom home with 3rd bedroom in basement. Drive-in garage, automatic oil heat. Ideally located in Gorge area. Immediate possession. Try your offer. Bargain at $19,500. BOB JUPE 386-3231, 478-1854.

GORGE AREA
Ideal retirement home with three bedrooms. Situated on two lots. Has large living room with FP, large kitchen with E.A., comfortable patio surrounded with shrubs and flowers. Reduced to $28,000. RUSS FITZSIMMONS 386-3231.

LOCATION COUNTS
This is one good reason why you will want to see this no-step, 2-bedroom home with the charm and appeal to please any heart. Hardwood floors, stucco exterior, patio and just right size garden. Close to bus and shops. Very easy terms at $19,500. ETHEL HARVEY 386-3231 or 386-6472.

CHARMING GORGE
QUIET ST., $19,500
This is the retirement or small starter home you have been looking for. There are 2 bedrooms, DR, and full basement. Built in 1943 it has the charm and location newer homes can't offer at this price. The lot is 50x157, the house exterior is stucco with shrubs and awnings. Only one block from Gorge waters. MR. FRAN NEILL 479-3946, 386-3231.

ROSE HILL AGENCIES LTD.
Real Estate and Insurance
908 Hillside Ave. 388-6623
2 BEDROOM, NO-STEP COLWOOD home. Beautiful 75'x150' lot. 478-5242.

## 250 HOUSES FOR SALE

ISLAND PACIFIC
REALTY LTD., 388-6231
3200 QUADRA ST.

OPEN HOUSE
3961 LEXINGTON (Off ARBUTUS)
SATURDAY 2 - 4:30
One year old, 5-bedroom, executive home near University. All electric for easy maintenance. Attractive lot. Asking $62,000. Call 388-6231.
PETER BARDON
ANNE DUGGAN

OPEN HOUSE
SAT. 1:30 - 4:30 P.M.
6611 WEST SAANICH RD.
Come and see this delightful piece of property in the country and yet within 20 minutes of town. A modernized two bedroom, full basement (with 3rd bedroom) home on 2½ acres, with seclusion and lovely view. $31,000. In Attendance.
MRS. CHESSHIRE — 388-6231

OPEN HOUSE
WATERFRONT
101 KINGHAM PLACE
SAT .1 to 3 — ?
Large lot. Large rooms 1550 sq. ft. DE LUXE HOME. 3 bedrooms up. Must be sold NOW. All offers considered. BIG MORTGAGE. Sweeping waterfront and views. Asking $44,000.
DOUG BAVINGTON
388-6231 598-3929

CENTRAL SAANICH
10.12 acres of park-like property. Lovely 2-bedroom (possible 3rd) home. Large L.R. with huge granite F.P. Sep. D.R. Cab. elec. kitchen. Outside proposed sewer area. Abundant water supply from 3 wells. 40x80' pond. Real seclusion.
G. McWILLIAM 652-2467

BARGAIN SEEKERS
101 KINGHAM
Don't drive by — get out, walk around. Knock on the door — you can't really appreciate the view from the back of the house. 3 Bedrooms, full basement. This 1550 sq. ft. home is larger than it appears. Full asking price $44,000.
DOUG BAVINGTON
388-6231 or 598-3929

⅓ ACRE ON ARBUTUS RD.
3 or 4-Bedroom home with 2-bathrooms. Large living and dining rooms with nice view. Lots of privacy in this home. Priced at $39,995.
MRS. RESTALL MRS. IVINGS

SCENIC VIEW
1320 sq. ft. of gracious living. Large kitchen with built-in stove and fan, DSS, lots of cupboards. Separate D.R., large L.R. with F.P. 3-Bedrms. on main and two in basement. 4-pce. bath up, 3-pce. dn. Large Rumpus Rm. with F.P. Raise 1st Mtge. and vendor carry large second at 9%. Asking $31,000. To view call
LARRY QUAGLIOTTI
388-6231 or 479-6609

SOUTH OAK BAY
WITH IN-LAW SUITE
Grand, semi-Tudor family home with cosy, separate 3-room suite on main floor. Exciting new decor throughout, royal blue shag wall-to-wall, Inglenook fireplace, ultra modern kitchen, huge panelled family room with acorn fireplace, 2-pce. bathroom off. Upstairs 3 bedrooms, all wall-to-wall carpet, 4-pce. bathroom and lots of closets. Full basement, large parking area, fully fenced lot. Many extras here for just $29,900. Call 388-6231 anytime.
ANNE DUGGAN
PETER BARDON

SOUTH OAK BAY
Solid, clean, 4-bedroom family home, centrally located on bus line, near schools and shops. Living room with F.P., separate dining room, 2 bedrooms (or one and a den) on the main floor, 2 bedrooms up enclosed stairway. Full basement, hot water heat, drive-in garage, corner lot. Asking $26,900. Call 388-6231.
PETER BARDON
ANNE DUGGAN

BEECHWOOD AVE.
NEAR EVERYTHING
The best in its price range, this 3 or 4 bedroom home has been very well looked after and is in top condition. Maple floors, spacious rooms, lots of character are just some of the special features. At $24,500 it is a steal. Call 388-6231 anytime.
PETER BARDON
ANNE DUGGAN

LAKE VIEW — 4-BR
Absolutely immaculate, only 14 yrs. old. Plaster throughout. Rumpus Rm. in basement, lot size 60x201. Asking $22,900. Call
LARRY QUAGLIOTTI
388-6231 or 479-6609

REDUCTION OF $2,000!!
This is a steal!! Charming 3-bedroom, no basement home. Cosy living and dining room, large eating area in cabinet kitchen, lots of storage space, plus family room. Don't be influenced by exterior as its no indication of the space inside which is 1300 sq. ft. Large mortgage available. New price of $21,900. Call 388-6231 anytime.
MRS. IVINGS MRS. RESTALL

MINIATURE FARM $16,900
1.25 acres with large frontage. Creek bordering property. Charming 2-bedroom house with den. Rewired, good foundation, shake roof, separate greenhouse, lovely flower garden and fish pond. Sorry, no drive-bys.
FREDDY STARKE 388-6231

NEW HOMES OPEN
915 GARTHLAND PLACE
(r. off Craigflower past Tillicum)
—3 bedrooms
—2 bathrooms
—1265 Square feet
—shag carpeting
—roughed-in 3rd bath and additional rooms in basement
—treed city lot on sewer
—close to city bus — 3½ miles from downtown
—all schools close by
—NHA construction and financing
PRICE: $29,200
OPEN SUNDAY, MAY 30
1-5 P.M.
or by appointment anytime

MEADOWLAND DRIVE
CENTRAL SAANICH
(W. on Tanner Road off Pat. Bay Hwy., l. on Rodolph, l. onto Meadowland)
—3 bedrooms
—2 bathrooms
—family homes
—approx. 1200 sq. ft.
—shag carpeting
—roughed-in 3rd bath and additional rooms in basement
—quiet dead-end street with view of Mt. Baker.
PRICE RANGE:
$25,900-$27,500
with down payments from $1000
OPEN SUNDAY, MAY 30
1 - 5 P.M.
and most afternoons
or by appointment at anytime
please telephone 388-9543
or 656-1162.
ASKE
homes and
construction ltd.

PRIVATE SALE, 4 YEAR OLD, split-level, 4 bedrooms, 1½ bathrooms, in Gorden Head. 7% mortgage. 477-3552 for appointment.

BY OWNER, OLDER HOME, OIL heat, 2 bedrooms, 1 more in full basement. Wired for washer-dryer. $15,900. 479-1440.

BUY
SELL
TRADE
Through
CLASSIFIED

## 253 COUNTRY HOMES and PROPERTIES

COBBLE HILL
VLA — 2 ACRES
This one-year-old, 3-bedroom home, has shag wall-to-wall carpet in attractively panelled L.R. Big bright kitchen, ample cupboards and dining area. Three bedrooms and 3-piece bath on main. Full basement is R.I. for 3-piece bath and rec. room. Priced to sell at $21,500. Chuck James, 386-3585, Res. 592-0773.

4.6 ACRES
Choice location within 4-mile circle. Beautiful trees and high secluded setting. Just right for the family who owns horses or stock. Five-stall stable and hay storage, plus riding ring. All fenced and cross fenced. The 2-bedroom home is unfinished. All materials on hand. Priced to sell at $35,000. Chuck James, 386-3585, Res. 592-0773. Metropolitan Realty Ltd.

PARKSVILLE-QUALICUM BEACH
COUNTRY DELIGHT is yours in this attractive 2 BR home situated on four acres. Bright kitcen with beautiful cupboards and dining nook. Spacious living room with indirect lighting. Utility, auto oil heat, and ample storage. Shake roof and rough siding complete rustic country appearance. Can be purchased on two acres for the low price of $15,000.

SECLUSION CLOSE-IN: Trees and privacy enhance this 3.4 acres about 1½ miles from Parksville, only $3,400 with terms. EXCLUSIVE No. 124.

PEARSON REALTY LTD.
Box 399 Parksville 248-6127
Mrs. Wakeford-Cox Andrew Pearson
Res. 752-6727 Res. 248-3725

KLAHANIE DRIVE
City Water
2 Acres, $8,700 to $10,700
5 Acres $17,900
LOLEDO PLACE
2 Acres, $7500
DALIMORE RD.
2 Acres, $6,500
REX W. HUGHES, 478-5211
Rex Hughes Agencies, 478-1729

BRENTWOOD AREA — 2.5 acres. Seclusion. 2 bedroom, full basement home. Ideal horse country. $31,000.
METCHOSIN — 2 acres. Beautifully remodelled 3 bedroom, full basement home. Close to schools. $26,900.
CORDOVA BAY — 2.88 acres. Ideal for horses. Good home — 4 bedrooms. $38,500.
4 MILE CIRCLE — 20 acres. Gracious 5 bedroom home — with possible in-law accommodation. May be purchased with 5 acres. Complete seclusion. $137,000. Please call MARY JAMES of Newstead Realty Ltd., 382-8117 or 477-5618.

2 OUTSTANDING
PROPERTIES
Large 10-room tudor mansion on 1.7 acres, 2 miles from city centre. Quiet country setting. Offers on $53,000, low down payment, balance to vendor.
ALSO
MT. DOUGLAS AREA. 6-room modern home on 1.32 acres (possible 2-3 lots can be taken off). Beautiful parklike property. Clear title, $49,500. For further information on the above properties call ROMA NICOLL, 386-2955. Mayfair Realty Ltd.

SPLENDID COUNTRY
PROPERTIES
A—17 MILE HOUSE AREA
1¾ Acres, 5341 Sooke Rd., $43,900. Large full basement, 5-6 rooms on main floor. Garden, fine sea view. A large pleasant family home.
B—5 ACRES WATERFRONT
5269 Sooke Road. $32,500. 3-Bedrooms, trees, fine views, a lovely quiet home.
C—47 GILLESPIE ROAD
3 Acres, $36,500, mostly grass, 3-bedroom panabode, delightful.
DESMOND HOLMES 384-8126
PEMBERTON, HOLMES LTD.

I AM NOT PRETTY, BUT ... There is still life left in the old timbers! Some T.L.C. will give you a comfortable 2½-bedroom home with separate dining room for
Only $12,500
Try your down payment
656-4000 K. DROST 656-2427
656-4000 ALEC REID 656-4746
SAANICH PENINSULA
PROPERTIES LTD., SIDNEY

VIEW ROYAL
3.45 ACRES
Beautiful parklike property with numerous nut trees, fruit trees and good garden soil. Solidly built home has two large bedrooms, full basement, modern OOM furnace. Several outbuildings and horse barn. 4½ miles from Victoria — on city water. May consider selling some acreage separately. Total price $39,950. Mrs. Webb, 385-2471 or 477-3095. Johnston and Co. Ltd.

3-BEDROOM BUNGALOW, 1600 Sq. ft. on beautiful ¾-acre property, with magnificent view of the Gulf Islands. 400 sq. ft. insulated outbuilding with oil space heater. Priced to sell quickly at $36,000. CAPITAL REGION AGENCIES LTD., 2481 Beacon Ave., Sidney, 656-3951, C. C. McCONNAN, 656-3641. J. SALVADOR 656-2727

OPEN HOUSE
2047 Courser Drive
SIDNEY
Sat., 29 May '71, 2-5 p.m.
Attractive 2-year-old, 3 bedrooms, fireplace. Nice lot with big cedars. Full high basement.
656-1154 MRS. F. WEBB 656-3589
GORDON HULME LTD.

NEW HOME — $27,900
CENTRAL SAANICH
—Spanish modern split level.
—Sweeping country views.
—Three bedrooms — shake roof.
—Ensuite plumbing.
—Deep pile shag carpets.
—Eligible for $1,000 grants, or $5000 second mortgage.
TED BOWDEN 479-1479
National Trust Co. Ltd.
386-2961

BRENTWOOD
PROPERTIES
Your Brentwood Bay Realtors for properties and insurance
652-1141

OPEN HOUSE
SAT. 1 TO 5 P.M.
2360 MILLSTREAM RD.
Lovely secluded 1¼-acre country property, with an immaculate 2-bdrm. home and a small cottage.
EDITH GUTEMAR
479-1667 Off. Res. 479-3627
J. H. Whittome and Co. Ltd.
Royal Oak Branch

SHAWNIGAN LAKE
NICE LEVEL LOT APPROX. SIZE 240 x 450 (2.49 ACRES). BORDERS TROUT STREAM. ¼ MILE TO TWO ACCESS WAYS TO LAKE FRONT (ONE WITH DOCK). PRICE $9,500. TERMS: $2,000 DOWN, VENDOR WILL CARRY BALANCE.
477-2194 E. PROKOSCH 386-2111
MONTREAL TRUST

5 ACRES
3-bdrm. home. A 1-bedrm. home, 8x10 stable. Extra buildings. Irrigation pond. Garden is all fenced. Clear title. Even might trade for older home. Open to offers. Price $46,000. Call Doris Adams 385-2458, res. 598-2248. Byron Price and Associates Ltd.

9½ acres, 760 ft. on road. fr. All natural state except for roads and paths. Good 3 bedroom, no basement home. North Saanich, $20,000 down. Balance on easy terms! Real privacy here with waterview. A. Klenman, Town and Country Realty Ltd., 382-7276.

METCHOSIN DISTRICT
2-acre lots—$6,500 and up
REX HUGHES AGENCIES
LIMITED,
478-1729

PEARSON REALTY LTD.
PARKSVILLE, B.C.
Box 399, 284-6127

## 253 COUNTRY HOMES and PROPERTIES

NEAR 3 MILE CIRCLE
2.63 ACRES
PROMINENT HOME
SWIMMING POOL
SECLUSION AND PRIVACY
A beauty among trees, this charming 25-year-old home is in excellent condition and exceptionally gracious. The grounds have lovely trees, fish pond, basketball and badminton playground, pigeon house, greenhouse, magnificent kidney-shaped swimming pool with semi-covered patio, outdoor fireplace and barbecue pit. Two other smaller houses are also part of the property and are presently rented. The main home has a gracious entrance and spacious living and dining rooms. The kitchen is a woman's dream with built-in Frigidaire oven and stove and dishwasher, also first quality cabinets and ample counter space. A large den or TV room looks onto the patio and pool. The master bedroom is spacious with two large closets. Two more bedrooms upstairs measure 16x15 and have lovely views from all windows. The basement has a 36x18 games room with brick fireplace and a separate area which could be used as a bar, or kitchen. The basement also has an enclosed workshop, lots of storage space, and there are 2 separate garages and ample parking area. Many extraordinary conveniences and special features make this property very valuable for a good-sized family. So close to the centre of the city yet so conveniently located and so secluded. For the person who wishes to invest in valuable property, where can one find such an opportunity? $98,400 with generous terms. Trades considered. Call Joyce Neill, 386-2955 or 479-3946. Mayfair Realty Ltd.

COUNTRY ESTATE
This charming new post and beam 1600 SQ. FT. BUNGALOW on 2-Acre streamside lot is suitable for riding ring and stable. LOVELY FEATURE WALL, BROWN GRANITE FIREPLACE and wall-to-wall shag carpet in large living room. Family sized dining room, breakfast area in large smart cabinet kitchen. BOTH DINING AREAS FEATURE RUSTIC WAGON WHEEL AND LAMP CHANDELIERS. Large master bedroom has balcony and BATH EN SUITE and all bedrooms have WALL-TO-WALL CARPETS. Full daylight basement is ROUGHED-IN FOR SUITE OR EXCELLENT RECREATION AREA. Plus roughed-in bath. MANY EXTRAS. Value appraised at $36,000 but this is a distress sale and OWNER IS OPEN TO YOUR OFFER. Phone me right away and be first to view this outstanding offer. Call Bill Hodgson, 385-2458. Byron Price and Associates Ltd.

ISLAND HIGHWAY, MILL BAY, 4-bedroom family home. Inquiries, Phone 385-1664.

656-3928
Real Estate — Insurance
Serving the Saanich Peninsula

## 256 WATERFRONT PROPERTIES

81-FT. SANDY SEA-FRONTAGE
Facing Stuart Channel and located on Dogwood Road, in Saltair district, just north of Chemainus: Almost ¾-acre of developed property in lawns, garden and fruit trees. A full basement, well maintained older dwelling in spotless condition. Ideal for retirement or family home. Good anchorage, excellent fishing and boating, close to schools, shopping and churches. Owner asking $38,500. Call PHIL LEMARE, at 746-5171 or evenings and holidays, 746-5460.
MLS No. 11919 V.
H.W. DICKIE LIMITED
Duncan, B.C., 746-5171
"We Sell the Island"

PEMBERTON, HOLMES LTD.
384-8126
1—We have a number of fine level waterfront and waterview lots on Tribune Bay, Hornby Island. Ideal for recreation or retirement. From $3,490 upward.
2—22 acres with 775 feet frontage on Satellite Channel. Three-bedroom house, $69,000.
3—Towner Park. Single bedroom cottage on 1.75 acres with 112 feet waterfront. $39,500.
4—Four-bedroom house on .64 acres with 325 feet sea frontage. Magnificent views with seclusion. $60,000.
J. P. BELL, 656-4293
G. PERODEAU, 656-4525
J. H. G. BOVEY, 652-2324

RUSTIC
RAMBLING
SECLUDED
DELIGHTFUL
7 ROOMS
2100 SQ. FT.
200 FT. FRONT
3.49 ACRES
8-MILE CIRCLE
$59,500
JOHN PLATT
386-7521 OR 383-2700
BOORMAN INVEST CO. LTD.

SHAWNIGAN LAKE FAMILY RETREAT
With 92 ft. of gradually sloping waterfront and nearly an acre of property, this is a retreat for the whole family. The fully furnished cottage has a modern kitchen, living room with unique fireplace, bathroom and loads of sleeping accommodation. You can enjoy the days from either the sundeck or patio. This property is ideal for those who want to get away from the city but don't want to rough it. The asking price is $26,900. FOR VIEWING PLEASE CALL: C. ANDREWS AT 385-7761 anytime.
D. F. HANLEY AGENCIES LTD.

WATERFRONT!!!
No, not quite — but you should see this excellent older type home — a stone's throw from Qualicum Beach. Excellent unobstructed view. This home has two bedrooms on main floor — room for suite or additional three bedrooms upstairs. With a little extra work, cabin at rear can be fixed up, bringing in additional revenue. Asking $22,900 with reasonable down payment. For appointment to view — PHONE ROY FOLZ 754-9424 or GEORGE NASH 753-1095. SHERWOOD REALTY LTD. NANAIMO, B.C.

SHAWNIGAN LAKE
One waterfront lot, $8,900. Two inland lots, $4,000 each. Located in Sweet Gale Subdivision off Millicent Ave., on secluded West Side of lake. Further information from 385-3411.
B. F. GORELY
598-4239 (Res.)
Ker and Stephenson Ltd.
680 Broughton St.

1500 FT. OF WATERFRONT, 1600 ft. of hwy., 160 acres within 20 minutes of Victoria. Deep, safe year-round anchorage with large float. Other improvements include 3 modern homes, 2 3-bedroom and 1 4-bedroom, landscaped grounds, concrete driveway and carport, large enclosed swimming pool and workshop. Vendor would consider selling this in 2 separate parcels. For details contact Walt Hearn, 743-5525.
Evenings 743-2479 M.L.S.
MALAHAT REALTY LTD.
Mill Bay, B.C.
No Sunday calls, please

YOUR ISLAND IN THE SUN
One waterfront lot for $2100; one view lot for $1700 located on Savory Island — 1¼ miles from the mainland. Why not invest in your own waters for recreation and a holiday home? ALBAN BOWES 479-5693 or 386-3231.
Block Bros. Realty

WATERFRONT LOT JUST $2,800
Sandy beach, southern exposure on Savory Island. $1,400 down, $17 per month. Call L. Marshall, Charman Pacific Realty Ltd., 385-9765.

132' OF SOOKE WATERFRONT, over 1 acre, small summer cottage on property with City light and water. Owner, 382-5022, evenings and weekends.

BEACH COTTAGE OR CABIN, West Sooke, $3,500. Owner. 383-5972.

## 256 WATERFRONT PROPERTIES

SAANICH PENINSULA
SAFE MOORING
SAFE all-weather all-year mooring. 250 ft. of waterfront, beautiful views, west and south exposure. Easy beach access. 1 acre of seclusion, year-round stream, some natural woods, lawns with shade trees for summer, plus a gracious home of 3 bedrooms, full basement, separate dining room, beautiful living room with fireplace, gorgeous windows and access to sunny private deck. Excellent location, 20 minutes drive to Victoria or to the ferries. Call GRAY LORENZEN, 652-1038 anytime.
MALAHAT REALTY LTD.
743-5525

NORTH SAANICH
2 Acres, 225 ft. waterfront! Panoramic views of the islands and shipping lanes. Beautifully cleared building site, with perimeter and background trees for privacy. Easy access to quiet beach. Good sailing area. 3 miles from the ferries. Cottage presently on property and municipal water, 220 wiring and fireplace. Call GRAY LORENZEN anytime, 652-1038.
MALAHAT REALTY LTD.
743-5525.
P.O. Box 40, Mill Bay, B.C.

X X X X X X X X X X
X BOULTBEE X
X SWEET X
X Realty X
X Ltd. X
X X
X
Yorkshire Trust Affiliate

100 FEET WATERFRONT
.62 acre of landscaped and naturally treed. Seclusion and privacy, view from living-dining rooms and master bedroom, 3 bedrooms, full basement, rec. room with open fireplace. Private wharf for your boat. Location off Murry Drive. Asking price $42,000.
WALLY MICHAELS
388-5561
24 hr. service

SATURDAY OPEN HOUSE
TWO WATERFRONT PROPERTIES
1—OTTER POINT-GORDON BEACH. 8 miles past Sooke on the West Coast Rd., lies a private peninsula with 700-plus ft. waterfront. A beautiful 2-bedrm. panabode and much, much more.
2—INVERMUIR ROAD. 2 miles further along, go over the MUIR CREEK BRIDGE, then take the 2nd road to the left and follow the signs to a 5 ACRE WATERFRONT FARM.
P. DUECK of Town and Country Realty Ltd., will be on location all day Sat., May 29, so come out and see these properties. Both must be sold and all cash offers will be considered. 382-7276 or 382-1553.

STOP LOOKING
This is your dream home! Imagine if you can a panoramic view of the Gulf Islands — snow-capped Mt. Baker and the ever-changing mood of the sea at your front door.
A spacious 4-year-old 4-bedroom split-level home planned to take full advantage of this majestic setting from sunrise to sunset. Convenience and comfort have not been forsaken.
Easy walking distance to shops — theatre — churches — schools — close to golf courses — marinas — fishing — etc. A steal at $56,000. To view call B. J. Leduc at 386-1214 or 386-3975 eves.
M. P. TERRIER SECURITIES Ltd.
912 Douglas Street, Victoria, B.C.

WATERFRONT HOME DESIGNED FOR LIVING AND LEISURE, BOTH INDOORS AND OUT. SECLUDED PATIO, PRIVATE WHARF AND ONLY 4 MILES FROM CITY CENTRE ASKING $52,000. VIEW BY APPOINTMENT ONLY DON SMITH, RES: 477-6181. MARLIN AGENCIES LTD. 598-4564.

MILL BAY
136 feet of Seafront next to Bamberton beach. Treed with a steep slope. Has flowing spring on property. Price $15,000 Cash.
COWICHAN LAKE
Approx 2 acres with 240 feet of Lakefront. Asking $14,900 with terms...
CONTACT
JIM McCULLOUGH
383-4141 CITY SAVINGS AND TRUST

SHELTERED WATERFRONT
Salt water that is — and a beautifully appointed, snug, fully modern two-bedroom home on a large professionally landscaped lot, plus a 1500 sq. ft. new building designed and equipped to house five hundred chinchillas but useful for a variety of purposes.
$32,500
Call S. W. BRIDGES
386-7721 478-1455
Clarke and Wallace Realty Ltd.

ARDMORE WATERFRONT
200 feet of beach with incomparable outlook backed by stately trees plus a comfortable 4-bdrm. home and double garage, all of which must be seen to be fully appreciated.
GEORGE HOWARD
656-3924 Office
656-2976 Res.
386-2111 Anytime
Montreal Trust—Sidney Branch

SUPERB WATERFRONT
Finest lot you could wish for. 90 feet by 214 ft. plus 175' peninsula offering some beach. Excellent location to launch a boat. Small bay, ideal for boathouse. There is over 200 ft. of ocean front. Price $11,900. Please dial CLIFF STRETCH, 479-1667 or Res: 592-3969. J. H. Whittome and Co. Limited, Royal Oak Branch.

EAST SOOKE SEAFRONT
Beautiful 2-acre waterfront lots, fishing, swimming, boating, clam digging. Some lots have pebble beaches, also private coves. Price $9,950 to $14,950. Terms arranged. Call Goldstream Properties Ltd., 478-6669 or Bob Bratherstone, 478-6750, or Ruby Holden, 479-3470.

STOP!
If you are considering purchasing a waterfront home, please give me a call. I have a good buy on Shawnigan Lake which deserves your attention.
Bob Garside 383-4141 City Trust.

SHAWNIGAN LAKE
60' waterfrontage, nice level ground with 2 older cottages, Septic tanks and well water. EDITH GUTEMAR, 479-1667, Office or Res. 479-5627, J. H. Whittome and Co. Ltd., Royal Oak Branch.

SHAWNIGAN LAKE 2.8 ACRES
Summer house, boathouse, wharf-diving platform. Owner leaving country. MUST BE SOLD. Contact, RAY SMITH 388-7755—388-6957. Broadview Properties Ltd. 384-8001.

DOLPHIN BEACH ESTATES
MAGNIFICENT WATERFRONT AND VIEW LOTS
DOLPHIN AGENCIES LTD.
P.O. BOX 398, PARKSVILLE
PHONE 248-6156

DENMAN HORNBY WATERFRONT
Sea-view lots and acreage from $3,000. Modern Property Developments, 813 Fort. 382-7522.

WATERFRONT AND SEA-VIEW lots on Denman Island, $4,550 and up. Seaview Land Estates Ltd., 813 Fort, 382-7522, 477-6764.

CHOICE WATERFRONT LOT, 4 Thornett Road, turn off East Sooke Road at Eliza Point Road. $8,500. Terms. 477-3774 after 10 a.m.

COTTAGE-HOUSE ON WILLIS Point, 89' oceanfront. 652-2880 weekends or after 6 weekdays.

SOOKE, 2 BEDROOM HOME ON corner lot near sea. $15,500. 642-3218.

## 256 WATERFRONT PROPERTIES

HORNBY ISLAND WHALING STATION BAY ESTATES
10 choice level waterfront lots left with easy access to sandy beach, safe for any age. Terrific view of Straits of Georgia. Ideal fishing, hiking in large park, oysters, bicycle riding. Two inside lots left with comfortable summer cottages. Power, water, to all lots. Priced at $8,950 each 10% down balance at $80 per month. Waterfront lots as low as 1% down and 1% per month. Priced at $8,800 to $14,100. Salesman in attendance Saturday, Sunday and Monday morning. For information or brochures contact Frank H. McLaughlin or Jack T. Coates at 754-2311 or eves. 758-5112 or 758-7672 — Hornby Island 335-2256 — Nanaimo Realty Co. Ltd., 17 Church St., Nanaimo, B.C.

PRICE REDUCED
EAST SOOKE
WATERFRONT
Almost new, luxurious home in beautiful treed setting. Fabulous views. All the convenience of a modern city home in a delightful hideaway. Now only $35,400. Call Mrs. Watson, 598-4567 for further details.
C. J. McLEOD REALTY LTD.
2230 OAK BAY AVE.
598-4567

SALTAIR
$32,000
Like new 2-bedroom full basement spotless home. Open seaview from the dining room, living room and kitchen. Sundeck, carport and patio, landscaped, easy access to the beach and boathouse. Contact Betty James, Canada Permanent Trust, Box 437, Duncan, B.C.
Office 748-8105 Res. 746-5998

YOUR OWN SHELTERED WARM BEACH
4 bedrooms, modern, no steps, good financing. 1.5 acres, woods. Seclusion. $49,900. Call MARG or DON MacCLEMENT, 477-1841 or 652-2210. Block Bros. Realty, 3636 Shelbourne.

SPECTACULAR SEA VIEW
Plus Victoria and Port Angeles skylines from both levels of this post and beam contemporary home on 2 acres of wooded seclusion. This MUST be seen. Heated swimming pool. $45,900. MELODY VILLENEUVE, 598-3518. Block Bros. Realty.

130 FT. WATERFRONT
Beautiful views over to Salt Spring from this lot at 444 Lands End Rd. Bldg. site selected, natural driveway, water meter in, perc tested, nearly 1 acre, $28,900. JEFF CHALK 477-8274. Block Bros. Realty

ONE OF a kind, lifetime — View, rocky headland! Seashore acre. Complete with vast variety, virgin tree, stock and at least two fine homesites: Landsend's loveliest at $29,500. DICK BATEY, 386-1361 or 592-4607.
CANADA PERMANENT TRUST

## 260 CONDOMINIUMS FOR SALE

MMMMMMMMMMMMMMMMMMMM
M JACK MEARS M
M OAK BAY REALTY LTD. M
M 2194 Oak Bay Av. M
MMMMMMMMMMMMMMMMMMMM

SUPERB WATERFRONT
OAK BAY
$34,500
Yes, absolutely right on the waterfront. Luxury carefree living in a spacious waterfront apartment of your own. Lawns to walk on with nothing except the foreshore between you and the water. Luxury accommodation comprises large living and dining room, kitchen and breakfast nook, all facing the fabulous views of ships and sail boats. Two large bedrooms. Excellent inside storage. Very low upkeep charges. For an appointment to view, please call J. MEARS, 598-3321.

CASTLEHOLM MANOR
1122 HILDA STREET
CORNER OF CHESTER AND HILDA STREETS
OPEN EVERY DAY
1:30 - 5:00 P.M.
Only two suites left in this very well built block. A good neighborhood, pleasant, quiet street. Stately trees, close to all conveniences, top quality appointments, large sundecks.
Second floor suite $20,900
Third floor suite $21,500
BOULTBEE, SWEET REALTY LIMITED
737 FORT STREET
VICTORIA, B.C.
388-5561

BAYSHORE VILLA
(A CONDOMINIUM)
"YOUR NEW SEAFRONT HOME" AT
1488 DALLAS ROAD
(Near Moss Street)
OPEN HOUSE TODAY
2:00 TO 4:00 P.M.
YOU ARE INVITED TO INSPECT YOUR NEW SEAFRONT HOME FEATURING THE VERY ULTIMATE IN PRIVACY AND LUXURY. 1 AND 2 BEDROOMS PLUS: ALL HAVE DEN — ALL HAVE WOOD-BURNING FIREPLACE. ONLY 8 SUITES. CHOOSE YOURS TODAY.

## 265 HOUSES WANTED TO BUY

READY TO SELL YOUR small home? Now is the time. I have had the privilege of listing and selling several two bedroom, no basement homes this past six weeks and I would like to have others to offer. If you are considering a change from your present home, phone me and we can discuss your situation and oppportunities now. Frank Beamish 385-2471, Johnston and Co. Ltd.

$4,950 to $7,950
6 Miles to Courtenay
Lovely waterfront lots — finest of fishing, oysters, clams on your own beach. Gentle slope to water's edge. Terrific value for good waterfront. Easy terms — buy now for retirement. Call Herb Hodgson, 384-7128, Res. 382-3835. Douglas Hawkes Ltd.

CASH IMMEDIATELY FOR YOUR HOME WITH POSSESSION NOW OR AT A LATER DATE TO SUIT YOU. JACK HENDERSON 385-9741, J. A HENDERSON REALTY LTD.

OAK BAY
FAIRFIELD
TWO COUPLES REQUIRE RETIREMENT HOME IN OAK BAY OR FAIRFIELD, PREFERABLY WITH BASEMENTS BUT NOT ESSENTIAL. CALL FRANK CARR, 385-9765, CHARMAN PACIFIC REALTY LTD.

WANTED: 2 OR 3-BEDROOM home on 1 to 5 acres, Saanich Peninsula. Suitable for horses and a small garden. Would like some trees and rock outcroppings. High location an asset. My clients are keen to buy and desire action. Call—
WILF DAVIES Jr., 479-4398
Island Pacific Realty

WANTED — 2 bedroom home with or without basement. I have an excess of clients for this type of home, I am not looking for a listing. Call:
Cliff Salmond 477-3626 or
Gardner Realty Ltd. 385-7721
899 Fort Street

ONE MILLION DOLLARS
Available immediately by Alberta investor, to purchase older rentable home in any condition. 478-6365.

CASH CLIENTS
will pay all cash or cash to mortgage for your 2 or 3-bedroom home with basement if possible. Call Victor Wong 385-2458 or 479-6569, Byron Price and Associates Ltd.

WANTED IN ANY AREA CLOSE to transportation and elementary schools — 3 BDRM., basement home, $22,000 - $28,000 cash or cash to mortgage. Call Mary Napper, 477-1841, evenings, 592-9554. Block Bros. Rlty.

WANTED FOR CASH CLIENT, 3 or 4 Bedrooms, CHARACTER home, no objection to decorating and MINOR repairs, OAK BAY preferred. Please phone Miss Courtnall, 385-2481, or 598-3964. Swinerton, Stewart Clark, Ltd.

## 265 HOUSES WANTED TO BUY

I WILL BUY YOUR 2 OR 3-bedroom home immediately for cash if it's suitable for rental purposes. For fast action call my agent J. ROGERS at BLOCK BROS. REALTY anytime. 386-3231.

GUARANTEED
If suitable for rental or fix up for resale my client will buy for cash to you. Not over $20,000.
IRENE DALZIEL 384-8692
Island Pacific Realty 388-6231

CASH for your 2 or 3-bedroom home in Esquimalt. Quiet street preferred. Up to $18,000. Contact Mrs. PELLING — 592-3271, Block Bros. Realty. 477-1841.

URGENTLY REQUIRED 2 OR 3-bedroom home, any area, any condition for middle aged couple. FREDDY STARKE 388-6231 anytime. Island Pacific Realty.

PRIVATE: HOUSE ON LARGE lot within 4 mile circle. $15,000 cash, can repair. 385-7088.

## 268 LISTINGS WANTED

THE SOCIETY OF BRITISH COLUMBIA
PROPERTY OWNERS EXCHANGE
A non-profit organization bringing property Vendor and Purchaser together across Western America. If you wish to buy at fair non-inflationary prices then write for the brochure of our members properties. If you wish to sell, then join this society and advertise your property to over 8,000,000 homes. There is no charge if you don't sell. We need members with properties for sale urgently to meet demands from buyers and we accept membership from anywhere in Canada or the U.S. Information free. Write to:
Box 189, Kelowna, B.C.
or phone 765-7127.
By Grace Are Ye Saved,
Through Faith. Eph. 8. 2.
BAYSHORE REALTY LTD.
Ted Graves, 382-1911 anytime.

## 270 EXCHANGE REAL ESTATE

WATERFRONT
WATERFRONT
Sheltered, beautiful waterfront. Three nice suites. Use the other two to help pay your mortgage. Lovely setting. Have your own private boat jetty! Owner asking $45,000 (excellent 7½ per cent mortgage) would trade his equity for?
Ph. H. BITTERMAN
385-3411
(Fish off your jetty!)
KER and STEPHENSON LTD.
680 Broughton St.

ATTENTION BUILDERS
Opportunity to acquire 8 acres of prime land on Welch Rd. in Central Saanich with low cash, build a house for owner on adjoining land, balance to owner by agreement. For detail phone Wilf Davis, 388-4271 or 658-5276. J. H. Whittome & Co. Ltd.

LICENSED KENNELS
Two kennels, one priced at $27,500 and one at $39,950. May consider modern mobile home (to be moved) as part payment. Mrs. Webb 385-2471 or 477-3095, Johnston and Co. Ltd.

BEAT STRIKES AND LAYOFFS Have $30,000 equity in going Cowichan Lake rentals, will swap for house, property or? Victoria Press, Box 593.

9-SUITE APARTMENT, GOOD returns, well situated in Saskatoon. For acreage or real estate, Vancouver Island. 592-4822.

COMPLETELY SELF-CONTAINED de luxe, like new, 20' Aloha 1969 Travel Trailer, for sale or trade for lot or house. 479-7405.

WANTED TO TRADE CLEAR title one bedroom house, large lot, for 2-3 bedroom house. 383-8744.

## 271 LOTS FOR SALE

BE FIRST WITH
A.
B.
C.
A. BERNARD and CO. LTD.
655 Fort St. 384-9335

SACRIFICE
IN THE UPLANDS
MUST BE SOLD
Nicely treed 115x202 lot with partial seaview. Plans available for very attractive 3,300 sq. ft. 4-bedroom home and REDUCED FOR QUICK SALE to
$25,500
Mr. Belcher 384-9335 or 382-2848 Res.

0.40 ACRE
SEAVIEW
$6,500
YATES RD.
COMOX
JOHN PLATT
386-7521 OR 383-2700
BOORMAN INVEST CO. LTD.

SPECTACULAR VIEW
Unobstructed in any way — 260 degrees — this parcel is 700 ft. on the road, and guaranteed subdivision into 3 lots. Total now 2½ acres. On power and phone and perc tested. This is for someone seeking an exclusive area for privacy and trees and fantastic ocean view. Full price $17,950 — $5,000 down and balance $150 per mo. A. KLENMAN, 382-7276 Town and Country Realty Ltd.

1½-acre seaview treed lot in Seagirt, East Sooke. 200' from ocean with access road. $500 down, $50 a month.
ON GRANT ROAD
New Sooke golf course, treed lot, 100'x300', all utilities, $4,950. $500 down, $50 a month.
Also treed lot, 100x173 just off Grant Road, $2,500, terms.
Write Mr. Garnet, General Delivery, Sooke, P.O., or phone 642-3232.

LIGHT
INDUSTRIAL LOT
KELVIN ST., $12,500
(Douglas and Cloverdale choice area). Contact
RAY SMITH
388-7755 (res.) or 384-8001 anytime
Broadview Properties Ltd.

5½-MILE CIRCLE
2.07 acres nicely treed acreage, level — only $7,500.
Saanich building lot, 60'x187', all services, sewer to go in soon. $8,400.
Annemarie Bolender 477-8653
Block Bros. Realty 477-1841

LOTS
180 ft. of stream frontage — UNPOLLUTED — point four acres trees and grass, main water, hydro, percs, only 10 minutes from city hall. $7,500.
DESMOND HOLMES, 384-8126,
PEMBERTON, HOLMES LTD.

COLWOOD AND METCHOSIN ACREAGE
Your choice of wooded seclusion, valley or sea view. Some partly meadow land and city water. Priced from $7,500 to $12,000. Call
MRS. McKEAGE, 479-5868
Island Pacific Realty

MARIGOLD
66x132' high lot-nicely treed-double garage-sewer in August $8500.

SOOKE-KEMP LAKE
view lot — $3,000
Phone BILL PALFREY, 384-8001
Broadview Properties Ltd.

APARTMENT SITE
JAMES BAY
Approx. 42,000 sq. ft. — 1 blk to the sea and 2 blks to Beacon Hill Park. Call Glen McGregor, 385-2458, Res. 477-3675.
Byron Price and Associates Ltd.

2 LOTS FOR $6,000
50x120 each. Near Interurban and Wilkinson. Excellent holding property. Saanich discourages building at present — Call Glen McGregor, 385-2458, Res. 477-3675.
Byron Price and Associates Ltd.

LOT
1½ acres, 460' frontage. Woodridge Place. Treed. Price just $4,500. Doris Adams, 385-2458, Res. 598-2248. Byron Price and Associates Ltd.

CORDOVA BAY VIEW LOT OUTSTANDING HOMESITE WITH SWEEPING SEA AND MOUNTAIN VIEW, PERC. TESTED. MARLIN AGENCIES LTD., 598-4564.

COLWOOD, 100'X100'
Seaview. Phone 478-5461

## 271 LOTS FOR SALE

X X X X X X X X X X
X BOULTBEE X
X SWEET X
X Realty X
X Ltd. X
X X
X
Yorkshire Trust Affiliate

FOWLER'S CORNER
TREED 2 ACRE LOTS
Privacy and seclusion, many with good views, entranceway and building site cleared. From $6900 to $8900 with low down payment. Take Sooke Road to Yorkshire Place, watch for sign. Call K. C. ROBINSON, 478-4214 who will be on site Sunday, May 30, 3 p.m. to 8 p.m.
388-5561 24 hr service

SEAWOOD TERRACE
Off Ferndale at Tyndall
9 EXCLUSIVE LOTS LEFT
Seaview
Trees
Seclusion
Underground Services
NHA Approved
$10,500 - $14,600
Paving will be finished Soon
DRIVE OUT AND SEE
For more info
OLYMPIC HOMES LTD.
Don Butler Peter Margetts
386-8385 anytime

LOTS OF LOTS
All in Shawnigan Lake — some with lake view — some with mountain view. Mostly 1 acre — one ½ acre — one 3 acre. Priced from $2,900 up. All with terms — all with water. All close to lake access. LILLIAN HENDY, 479-1667. J. H. Whittome and Co. Ltd., Royal Oak Branch.

EXPERIMENTAL FARM AREA
On Amity Drive off Pat Bay Highway, ½-acre treed sloping lot overlooking Bazan Bay. $9,500.
BOURNE TERRACE
Nearly ¾ acre on newly paved road, corner of Amity Drive. Sloping and treed seaview. $10,000.
656-1154 MR. ELWELL 477-3988
Gordon Hulme Ltd., Sidney

ACREAGE PLUS CHALET HOME
Fantastic water and Mntn. views from 1.95 acres of land. It has an uncompleted chalet style home plus a proposed subdivision of six lots. All this for only $60,000. Call:
SYL SHUMKA OF
NATIONAL TRUST CO. LTD.
386-2961 anytime

OWNER OF CLEARED LOT, zoned light industrial James Bay area will consider exchange for value in industrial building or will sell at reasonable price.
F. C. POLLARD
BOULTBEE, SWEET REALTY LIMITED
388-5561

ARDMORE
.74 Acre of cleared land, plus almost complete double garage, load of valuable granite rock. Nice, view clear, to Mt. Baker. Perc. test satisfactory. $10,500. Call LIZA CHESSHIRE, 388-6231, Island Pacific Realty.

FULL PRICE FROM $1,750 TO $3,450 with down payment of $50 and $50 per month. Unserviced lots in Saanich, 4½ miles from Victoria City Hall. Holding property that will be worth real money some day! Phone owner at 478-4411, to view.

LANGFORD LOT
Over one-third acre. Nicely treed lot in Langford, suitable for either a house or a duplex. On city water. Try your offer on $5,500.
Ted Wilkinson - Dave Taylor
382-4251
RITHET AGENCIES LTD.

MADRONA RIDGE
14 WOODED LOTS
All serviced, some with view Triangle Mountain, 2 miles from Colwood Corners, Fulton Road off Sooke Road.
658-5713

METCHOSIN
2-3 ACRE LOTS
Some with sea view and mountain view, some with stream frontage. City water available. Suitable for V.L.A. Seabrook Estates, phone 384-2069.

HAIDA HEIGHTS
Ocean View lots — 2 acres and up. Off Aquarius off Rocky Point Rd., Metchosin.
Terms available
479-4686—478-1188—477-2330

1 ACRE SACRIFICE
Asking $7,500, but owner says sell. This is a good building lot with view. Give us an offer — Owner very anxious. Call Jamie MacGregor, 477-1841. Block Bros. Rlty.

VALLEY VIEW LOTS for sale. Wilkinson area. 50x160 average fronting on two roads. $4,500. Call Freddy STARKE, 388-6231, Island Pacific Realty.

LANDS END ROAD, NEAR West Saanich Rd., ½-acre treed lots from $6,500. Power, water, paved roads. Easy terms. 382-7251, res. 592-2830.

GORDON HEAD
NHA APPROVED
Approx. 70x130. All services. Only a few left. $8,500-$9,000. J. Hess, 477-6118.

2 LOTS IN OAK BAY
University area. Between 2025 and 2035 Cedar Hill Cross Rd.
$12,900 and $13,400 terms
Afternoons 477-6666 Eves. 592-3162
Builders and Developers

QUEENSWOOD
A lovely ½ acre treed lots on sewer. $13,500-$14,500. Call
385-0795 MR. GREENE 384-8126
PEMBERTON HOLMES LTD.

SIDNEY
Building Lot on sewer and water. $1,000 dn. Asking $5,500. LARRY QUAGLIOTTI, 388-6231 or 479-6609, Island Pacific Realty.

CLEARED BUILDING LOT, 55x132½ ft. Judah off Carey. Sewer hookup in, close to school and bus. Builders. Terms considered. 479-5334.

A "GARAGE SALE"
Could provide you with ready cash!
Simply accumulate the many items you no longer use. Price each item. Use your own garage for a sales floor. Place a Classified Ad under Miscellaneous for Sale, and sit back and watch the money roll in.
DIAL 386-2121 NOW

## 271 LOTS FOR SALE

HIGH LOT ON CUL-DE-SAC IN Victoria. Well treed with sweeping sea and city views. Centrally located in excellent neighborhood. Owner. 386-9693.

4 DUPLEX LOTS, SIDE-BY-SIDE, on Jacklin Road. Approximately 54'x148' each, asking $7,500 per lot. Will consider builders terms. Phone owner, 479-1463.

3 SINGLE FAMILY RESIDENTIAL lots. Off Richmond in the Rockland area. All services available. $9,000 each. Phone owner, 385-5767.

100X200 FOOT LOT ON MALLARD Ave., southern exposure, with view of the valley. $6500, some terms. 656-2505. Private.

MUST SELL LARGE, TREED lot. Prime location on Arbutus Drive. Close to university, serviced. 386-7902.

CADBORO BAY LOT — BETWEEN 2440-2448 Sutton Rd. $12,900.
PINE HOME BUILDERS
477-3081

HEAVENLY ACRE, ARTISTIC setting, near fishing, 15 minutes from town, approved perc, owner. 652-1760.

2 BUILDING LOTS IN NORTH Saanich, beautiful subdivision near ferry terminal, $6,500 each. Agents welcome. 479-7480, 592-0028.

UPLANDS
By owner. ½ acre lot, level, nicely treed. $21,500. 592-0971.

DUPLEX LOT FOR SALE BY owner. All services, in Esquimalt, high view. 385-4281 after 6.

SACRIFICE PRICE — OWNER transferred. Prime lot in prestige area of new homes. 384-3394.

SEWERED LOT. CORNER OF Regina and Harriet Rd. $6,000. Owner. 592-6231.

SAANICH DISTRICT, ON sewer, 385-1735 after 5:15.

LOT 66'X132', MARIGOLD, SEWERED January '72. $8,000. $2,000 down. 479-6210.

½ ACRE SEA VIEW, COUNTRY lot. Perc tested. Treed. Willis Point. $5900. 478-6298.

LOT 80X177 FT., SIDNEY AREA. Water main, some sea view. $4,500. 656-2215.

1.2 ACRES, $4,000. PERC tested, Lakeridge Place. 598-5701.

5 ADJOINING CITY LOTS. 43,000 sq. ft. Rock, 382-9514.

HIGH CORDOVA BAY SEA view lot. 386-7418.

## 273 PROPERTY FOR SALE

APARTMENT BUILDERS!
ATTENTION!
Dallas Road, and other waterfront apartment sites available now! Waterfront sites are becoming increasingly difficult to obtain, and at reasonable prices. Of course you should buy these while you can. Only $2.50 and $3.00 per sq. ft.

HIGH RISE and CONDOMINIUM BUILDERS—
TAKE SERIOUS NOTE!!
Two most excellent, choice properties, available, 65,000 and 118,000 sq. ft. xxxx at only unusually low price of $3.25 per sq. ft.
Ph. H. BITTERMAN
385-3411
KER and STEPHENSON LTD.
680 Broughton St.

GABRIOLA ISLAND
HIGH SEA VIEW LOTS
Good ferry service and a possible bridge in the future. Every lot about ½ acre, all with lovely channel view. 6 miles from the ferry on the South Road and look for the sign.
G. McWILLIAM 652-2467
Island Pacific Realty
388-6231

APARTMENT SITE
18,421 sq. ft. Gov't St. near Beacon Hill Park and waterfront, possibly 24,600 sq. ft.
385-3411 E. J. FATT
Ker and Stephenson Ltd.
680 Boughton St.

CORPORATION OF THE TOWNSHIP OF ESQUIMALT
ROCKHEIGHTS LOTS FOR SALE
A number of lots in the Rockheights area are available from $5600 to $8900. Details and plans available at the Esquimalt Municipal Hall.
Corporation of the Township of Esquimalt, Esquimalt, B.C.
May 26th, 1971.

APARTMENT SITES
—BEACON HILL PARK BORDER
—58,00 S.F. — HIGH RISE
—30,000 S.F. — 4 to 12 STOREY
—28,000 S.F. — 4 to 12 STOREY
—15,000 S.F. — RENTAL OR CONDOMINION
FOR ADDITIONAL INFORMATION PLEASE CALL
THOS. E. ANDERSON 592-3358
Montreal Trust — 386-2111

VLA PROPERTIES
I have several good open properties, half acre to 5 acres. Qualified for VLA. Price $3,500 to $4,500 per acre. Some good homes on half acre to 1 acre, ranging from $16,000 to $29,500 with and without basement. They qualify.
384-4962 D. L. Macdonnell 388-5555
B.C. LAND

SITE
APARTMENT PROPERTY
Located on Admirals Road in Esquimalt, approximately 16,432 sq. ft. of land. An excellent small apartment site.
TED PARTRIDGE
384-8126 592-3451
Pemberton, Holmes Ltd.

CONTRACTORS — CHOICE apartment property, 14,520 sq. ft., with excellent 5-plus suite mansion, over 4,800 sq. ft. floor area. Fairfield. View location. Ideal for adding more suites. Victoria Press, Box 643.

10 ACRES
Beautiful treed acreage with seclusion and view. $19,500, with low down payment or trade. For details and viewing, Grant MacFarlane 386-8093 or 386-7545 anytime. Island Homes Ltd.

PROPERTY FOR EXCHANGE: Modern, 2-bedroom bungalow, clear title, close in Victoria, for house and acreage. Victoria Press, Box 634.

WATERFRONT, ACREAGE LOTS, FARMS
Call "land specialists" 743-5525
Malahat Realty Ltd.
Cobble Hill, B.C.

100 FT. FRONTAGE COWICHAN River, does not flood. Tremendous fishing. Power and water. Access to highway. Will subdivide to suit. Victoria Press, Box 621.

½ ACRE LOT SEAVIEW, QUIET area, North Saanich. Municipal water, paved road. $8,500 — Terms. 656-3051.

BEAUTIFUL BUILDING LOT over ½ acre. Private. Rugged with trees and small cottage. Phone owner evenings, 479-1940.

## 274 PROPERTY WANTED

WANTED
Duplex zoned lot in high Quadra, Wilkinson or Colwood area.
AINA MELDERIS
388-4401 ANYTIME
Shirley Philps' Homefinders Ltd.

DO YOU HAVE A "MIDI" LOT? One that is 45 to 50 feet wide and 85 to 100 feet deep. Possibly one that can be taken off a property that is too large for present owner. Prefer Oak Bay, or Victoria. Will pay cash for same. Phone Frank Beamish, 385-2471 Johnston and Co. Ltd.

WANTED
Gordon Head lots or small acreage. Call Alex Gower.
Whyte and Gower
OAK BAY PROPERTIES LTD.
2227 Oak Bay Ave. 592-2407

## 274 PROPERTY WANTED

IF YOU HAVE A BUILDING LOT THAT CAN BE BUILT UPON "NOW," PLEASE CALL ME. I HAVE A BUYER. DON ROBERTSON, 385-9765, CHARMAN PACIFIC REALTY LTD.

WANTED
Reasonably priced lots, acreage, or apartment property. Kasapi Construction Co. Ltd., 386-6191.

Vickery and Sons Ltd.
LOTS OR ACREAGE IN ANY AREA.
592-6149 59 -6622

I NEED LAND
Suitable to build on, not over 30 miles from Victoria. Victoria Press Box 639.

WANTED: 1½-10 ACRES WITH or without buildings. Colwood or Langford. Cash or cash to mortgage. 384-9878.

## 280 ACREAGE FOR SALE and WANTED

BRENTWOOD
NEW,
EXCLUSIVE LISTING
15-acre farm just 3 city blocks from Brentwood Business District. On water line and within new sewer redevelopment area. Over 700 ft. frontage on two main roads. This is an excellent holding property with potential for a future subdivision. Price $59,950. For details call STAN EAKIN, 385-7761 or res. 479-5818.
D. F. HANLEY AGENCIES LTD.

BEAUTIFUL FARMLAND
A STREAM BORDERED WOODED KNOLL PROVIDES A NATURAL BUILDING SITE ON THIS CHOICE LAND. THE 37½ ACRES (70 ACRES IF REQUIRED) IS 2-3 UNDER CULTIVATION. LAND IS YOUR BEST INVESTMENT AND THE TERRIFIC POTENTIAL FOR FUTURE SUBDIVISION IS OBVIOUS TO ANYONE VIEWING THIS PROPERTY. FOR PARTICULARS AND APPOINTMENT TO VIEW CALL MR. YELLS 388-4271, RES. 383-5039, J. H. WHITTOME AND CO. LTD.

METCHOSIN
2 ACRE LOTS
Fully serviced, water, paved road, trees, views, pasture, close to Metchosin Golf Course. There were 27 lots, and 7 have sold in the last month. See these, they are the nicest in the area. Drive out Metchosin Rd. to Pears Rd. (golf course at corner) turn right and follow signs. Priced from $12,000 up. All 2 acres or more.
LEERON INVESTMENTS LTD.
478-1974

6.75 ACRES — SOOKE
Just 3 miles from Sooke and close to the Golf Club. This property offers an excellent building site plus good potential capital gain. It consists of gently sloping land covered with second growth timber on a paved road. Asking price is only $10,500 with excellent terms.
JOHN BUNYAN
Bus. 388-4271 Res. 477-4513
J. H. Whittome and Co. Ltd.

2 ACRES — 3.88 ACRES
COUNTRY VIEWS
TREES
STREAM
CITY WATER
EXCELLENT TERMS
TRADES:
plus a good residential prospectus covering these choice lots. Price from $7500 to $12,000. Call Grant MacFarlane, 386-7545 anytime, res. 386-8093. Island Homes Ltd.

NORTH SAANICH
TATLOW ROAD
29.5 acres, heavily wooded, reasonably level, with good subdivision possibilities. Would consider trading for city property. Asking price $65,000. For subdivision and other details please call STAN JAMES, 386-2955 or res. 592-3740. Mayfair Realty Ltd.

37 ACRES
$47,500
4 MILE CIRCLE
Located in the West Burnside area. Excellent holding property. $12,000 down and balance to vendor.
CLIFF SALMOND
385-7721 477-3626
GARDNER REALTY LTD.
899 FORT STREET

46 ACRES
Secluded view property with trails through. Ideal for horseback riding. Large 3-bed. mobile home. New 2-car garage and de luxe single horse barn and paddock. Well located in Metchosin. Call Grant MacFarlane, 386-7545 anytime. Island Homes Ltd.

JUST SHORT OF TWO ACRES IN beautiful East Sooke. Fabulous waterview. Just a few steps to the water by fronting road allowance. Power and water on the street. Low down payment. The owner will carry the balance on easy terms. Be first to call. Simon Flett 385-2471. Johnston and Co. Ltd.

2.32 ACRES — $8,200
WALFRED ROAD
Treed acreage for the price of a building lot. Area of all new homes — excellent value.
RAY SMITH 388-7755
Broadview Properties Ltd.
384-8001

VALUABLE SAANICH ACREAGE
3 level acres, excellent soil. Price $11,000. All trades considered.
Bob Garside 383-4141 City Trust

20 ACRES, APPROXIMATELY, secluded, undulating, treed land, only a stone's throw from golf course on Prospect Lake Rd. Producing spring on property. $29,500 full price, terms available. Contact Gordon Stevenson, 388-7361, Woodley Estates.

11 ACRES, NEAR LANGFORD. AN excellent holding property. Vendor will consider trade on a house. For information re terms on the end price of $40,950 call DAVE TAYLOR, 382-4251
RITHET AGENCIES LTD.

$500 DOWN
½ acre lots from $4,950. Majority on year round trout stream. Don't pass up this chance of a lifetime! Bob Garside 383-4141 City Trust.

2 ACRES — $4,495
Country retreat, near sea. On Paved road. Oysters, clams, etc. Near Ladysmith. Call Jamie MacGregor, 477-8165, 477-1841. Block Bros. Rlty.

1.6 ACRES ON WEST SAANICH RD. Close to Dominion Observatory.
Price $9,500
MRS. ELLIOTT — 385-2481
Swinerton, Stewart Clark, Ltd.

ACREAGE FOR SALE?
Large or small, with or without home building lots, etc. Call GEORGE CHAN, the specialist in Land. 386-2955. Mayfair Realty Ltd.

28 ACRES, SAANICH, SMALL 3-bedroom home, gentle southern slope, ridge, overlooking Brentwood Bay, realistic price. 479-7480, 592-0028.

PRIVATE, 2½ ACRES, OLD West Road, clear, sloping and perc tested. Asking $13,000. 652-3178.

MOUNTAIN AND SEA VIEW
Beautiful 2-13 acres near Colwood. $17,000-$5,000 down. Private. 478-2179.

5 ACRES, $8,500. 8 MILES TO city centre, treed. Lakeridge Place. 598-5701.

## 285 UP-ISLAND PROPERTIES

DUNCAN
LAND SELECTIONS
LAKE FRONTAGE
13 ACRES on beautiful Quamichan Lake. Large country home, tennis court, swimming pool, in-law cottage. Terrific lake views and good frontage. Stabling for 4 to 6 horses. Southern Exposure. $75,000 terms. M.L.S.

SMALL FARM
15.5 ACRES. Just what you've always wanted — a small farm. Clear meadow land, all peat that will grow anything. Good drainage and unlimited water. Beautiful site for a home, well treed, on a southern slope overlooking the meadow. Our best buy $18,500. Terms. M.L.S.

SEAFRONTAGE
Enjoy the finest climate in Canada at picturesque Mill Bay, 12.7 ACRES, 1000 ft. of nice beach, panoramic views of Mount Baker. Ideal for family group. $110,000. Terms. M.L.S.
H. W. DICKIE LIMITED
Duncan, B.C. 746-5171
"We Sell The Island"

## 285 UP-ISLAND PROPERTIES

HOME SITES
for the
FORTUNATE FEW!!
in
PARKSVILLE-QUALICUM AREA
VANCOUVER ISLAND
Planning a permanent retreat or retirement home?
COLUMBIA BEACH
offers you so much more:
Breathtaking Scenery,
Sparkling Rivers,
Wide Clean Beaches,
A Temperate Climate
Located just 23 miles from Nanaimo, On this unspoiled Island.
M. G. ZORKIN & CO. LTD.
—is offering a limited number of home-sites situated in an architecturally planned community, all services being provided.
$9,500 to $28,700
Information without obligation. Mail this coupon for illustrated brochure to:
D. BARLOW,
M. G. ZORKIN and CO. LTD.,
P.O. BOX 99, NANAIMO, B.C.
NAME
ADDRESS

LAKE COWICHAN
Approximately 90 acres of park land with 2 fair sized lakes. A natural wild life sanctuary. Some land under cultivation. More could be utilized. Good subdivision possibilities. Power and water available with good road to property. Wonderful potential for development. Asking $75,000. Call Jim Hunt, 749-3759 or Canada Permanent Trust, 748-8105.

PACIFIC
ISLAND ESTATES
BOX 855, PARKSVILLE
Midway between
Parksville and Qualicum
LOTS FOR SALE
Going up-island, cross French Creek Bridge 100 yards, first paved road left. Drive in, look around. Stop at our information Mobile Home.
Mobile home lots, residential lots. Paved roads, water and power, underground telephone. $1,500 and up.
Phone 248-3572 or
248-3892
TERMS

PEACE and QUIET in BEACHCOMBER
A place to retire or comute from is Beachcomber, in ths three-bedroom, one-year-old home. It has many desirable features, including built in vacuum system, highest quality wall to wall carpets, a hanging chair in the livingroom, elctric heat, etc. etc. ... Priced at $19,600.00. For more information and an appointment to view, contact R. Ohison at 753-2481 or Evenings at 248-6294. H. J. W. Evans Ltd., 565 Terminal Ave., Nanaimo, B.C.

COUNTRY LIVING-I
13 ACRES
If you feel the need for space plus the comforts of a modern family home — only 10 min. from downtown Parksville, check this one out! 2 bedrooms, full basement (space for that extra room!) utility room, 18'x18' living room. New 3-car garage, new barn, etc. Only $26,950. Terms available. Call (collect) or write:
ROSS HARVEY,
DOLPHIN AGENCIES LTD.
(Tel. 248-6156) Box 398,
PARKSVILLE

RETIRING?
DON'T MISS THIS!
Garden shangrila amongst the trees. ½ acre pure delight. Immaculate, modern, 2-bedroom luxury home. Full basement with extra room, tool shed, sliding glass doors to flagstone terrace. Blacktopped, floodlit drive and parking area, double carport, many extras. Price would be much higher in the city. $26,900. Call EDITH THOMAS 246-3698 evenings.
Block Bros. Realty
83 Victoria Crescent
Nanaimo — 754-4401

RETIREMENT or INVESTMENT
Purchase a lot in the Parksville-Qualicum area now and learn by pleasant experience how property values rise in this area. I have a number of fine building and recreational lots priced from $3,200.00 on water systems and fully serviced. Contact R. Ohlson at 753-2481 or Evenings 248-6294 for all enquiries. H. J. W. Evans Limited, 565 Terminal Ave., Nanimo, B.C.

SHAWNIGAN LAKE
ON THE WATER
Leave your cares and gardening behind! Fish, swim or ski from your own beach, balcony or wharf. Sleeps 6 to 8!
OFFERS INVITED AT $14,500
A. M. CHANDLER—388-4294
D. F. Hanley Agencies Ltd.
Shakespeare Street Office

CHEMAINUS: 18.32 acres. 1791 ft. frontage on Trans-Canada Hwy. Possible zoning for auto court or Trailer Park. Asking Price: $26,000.
DUNCAN: 9.5 acres for $9500 near this progressive town. Valley view; holding property. Call BILL LUDLOW, 382-7276, Town and Country Realty Ltd.

MIRACLE BEACH
Excellent building lot right on the beach. Ideal for week-end cottage or permanent retirement home. $10,500 with terms. Phone
WALLY MILLIGAN
384-8001
Broadview Properties Ltd.

COWICHAN RIVER
100 ft. lot on the river partially secluded with water line and power available. Ready to start building your summer home or permanent dwelling, asking $10,000. Phone Jim Hunt, 749-3759 or Canada Permanent Trust, 748-8105.

LAKE COWICHAN
½-Acre lots served by power and good roads. Stone's throw from the lake, with 256 feet government access. Perfect for summer cottage or home. Full price $3,000. Call Jim Hunt, 749-3759 or Canada Permanent Trust, 748-8105.

QUALICUM BEACH, 3 BEDroom, 2 bathroom home with magnificent view, 1 block to golf course and beach, basement, fully landscaped, completely carpeted. For further particulars phone Qualicum Beach 752-6263 or write to Box 144, Qualicum Beach.

2½ ACRES WITH A FINE attractive older type home, separate garage. Minutes from Duncan. 2 bedrooms up, 1 or 2 on main floor, 1 in full basement. A-O heat, lawns, many fruit trees, peaceful with sun all day. Hurry! Only $23,500. Phone 748-1569.

MILL BAY
Get a house built, for cleaner air and magnificent views of Mill Bay, Pat Bay, Mount Baker and Salt Spring. We have the lots, you supply your own plans. Phone 478-2172.

PARKSVILLE—FRENCH CREEK
Beautiful seaview lot with beach access road. Water and power available. Lot No. 14 Glendale Cres. and Wright Rd. Owner 477-6064, Victoria.

MOBILE-HOME OWNERS. LIVE A LOT! North Meridian Subdivisions, Box 605, Parksville. Owner: Meredith Day, McKinnon Street, off First. Telephone 248-6594.

40 ACRES, 2,000 FT. RIVERSIDE property, close to highway. A snap for only $43,000. Victoria Press, Box 539.

100 ACRES, ONE MILE ROAD frontage, close to highway. For quick sale only $42,000. Victoria Press, Box 540.

## 285 UP-ISLAND PROPERTIES

100 YARDS FROM THE SEA
Seaview lots, corner of Wright and Temple Roads, Parksville. Water connected, from $3,500. 477-6064, Victoria.

## 290 FARMS FOR SALE and WANTED

MIXED FARM
Ideal for livestock, potatoes or berries. See this 10.8 acres in beautiful Westholme valley, 9 acres of which are rich black loam. One-storey basement home with 2 bedrooms down and third and fourth could be up if necessary. Barn in good condition, size 58x34 with old milking parlor. Price $35,000 and first time offered. Call and ask for PHIL LEMARE at 746-5171 or evenings and holidays. 746-5460.
H. W. DICKIE LIMITED
Duncan, B.C., 746-5171
"We Sell the Island"

DUNCAN
Here are 15 of the NICEST ACRES together with a good solid house built for a large family:
—3 good pastures
—abundant year-round water supply from spring.
—fruit trees and vegetable garden
—some treed land for shade
—4 (or possible 5) bedrooms
—Full high cement basement
If you are looking for your piece of dream property on which to bring up the family this is it and all for $33,000. Call LIZA CHESSHIRE today. 388-6231, Island Pacific Realty.

MILL BAY. 18.26 ACRES mostly cleared. Large farmhouse with 4 Brs. plus 3-room suite in ground level basement. Water view. Close to nice beach. Offers on asking price of $36,500. Call Mrs. Hartt, 385-3435 anytime.
P R. Brown and Sons Ltd.

1984 ACRES: 300 ACRES IN HAY, 300 head capacity. Water for irrigation. Full line machinery. 100 head cows. All $210,000. $70,000 down. Art Johnson, Box 238, Williams Lake, B.C.

## 293 GULF ISLANDS PROPERTIES

SAVARY ISLAND
I have lots and lots of lots on this lovely holiday resort from $1600 with $600 down to $300 with low interest and good terms. Your opportunity to share a piece of B.C.' future.
SANDY BEACHES, MAGNIFICENT TREES AND PEACEFULL SECLUSION, OPEN TO OFFERS, TRADES.
BILL PALFREY
384-8001
Broadview Properties Ltd.

DELIGHTFUL
SALT SPRING ISLAND!
Nearly ½ acre of sloping land on Walker Hook Road. Access to beach across the road. Price $3,500 with $1,000 down, bal. at 8½ per cent at $50 per month to owner.
656-1154 MR. ELWELL 477-3988
Gordon Hulme Ltd., Sidney

SALT SPRING ISLAND RETIREment, or small family home. Three bedrooms, spacious living room, neat kitchen, nook, bathroom. Auto H-W oil heat. Electric range, etc. On woodsy ¼ acre. Just yards shopping, schools, sea. Owner moving. Priced to sell. Terms. Details; Box 251, Ganges Harbour, B.C.

MAYNE ISLAND
3,000 sq. ft. luxury modernized home on one acre at Miner's Bay. Executive summer home or convert for revenue. Call:
BRIAN J. BROWN, 479-1667
J. H. WHITTOME AND CO. LTD.
ROYAL OAK BRANCH

TWO 2-ACRE PARCELS, Salt Spring, Panoramic views, distress sale. 382-2007, 382-4228, 384-7647.

1.47 ACRES. SALT SPRING IS. Some seaview. Only $5,500, terms. Leverton Rlty., 385-8012.

BEN FRANKLIN'S
UNUSUAL COPY

Benjamin used advertisements for everything and anything. This amusing example from the July 14, 1737, issue of his newspaper, The Pennsylvania Gazette, illustrates his unusual copy:

Be Seen, Be Heard! Sell things you no longer use with low-cost Classified Ads. Dial 386-2121 now!

# CHESS MASTER

By
International Chess Master
**PROBLEM**
**By B. Zappas, Greece**
BLACK: 5

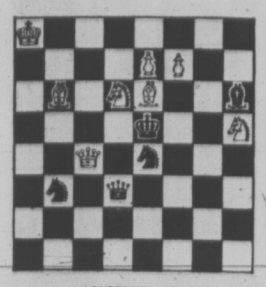

WHITE: 8

White to play and mate in two moves. Solution below.

★ ★ ★

**HINTS FOR BEGINNERS**

There are two styles of development; the attacking and the defensive. In one the pieces are spread about to secure the greatest possible command of the board. In the other they are kept together mutually supporting or defending each other. Whichever method is adopted, the player should be prepared to change from one to the other at short notice, that is unless he sees a certain win by the first course.

★ ★ ★

**AN AMBUSH**

Played in the International Tournament in Olot, Spain, 1971.

| WHITE<br>Pal Benko,<br>U.S.A. | BLACK<br>Kenneth Rogoff,<br>U.S.A. |
|---|---|
| 1. N-KB3 | P-Q3 |
| 2. P-KN3 | P-KN3 |
| 3. B-N2 | B-N2 |
| 4. P-B4 | N-KB3 |
| 5. N-B3 | O-O |
| 6. O-O | QN-Q2 |
| 7. P-Q3 | P-K4 |
| 8. R-N1 | P-QR4 |
| 9. P-N3 | R-K1 |
| 10. B-N2 | P-B3 |
| 11. P-QR3 | P-Q4 |
| 12. PxP | NxP |
| 13. Q-B2 | N-B2 |
| 14. P-QN4 (a) | N-B1 |
| 15. B-QR1 | PxP |
| 16. PxP | N1-K3 |
| 17. P-K3 | Q-K2 |
| 18. KR-Q1 | R-Q1 |
| 19. N-Q2 | N-KN4 (b) |
| 20. P-KR4 | N-R6ch (c) |
| 21. K-B1 | P-KN4 (d) |
| 22. PxP | NxNP |
| 23. P-N5 | B-N5 |
| 24. RQ1-QB1 | PxP |
| 25. NB3-K4 | NxN |
| 26. BxN | N-Q4 |
| 27. RxP | N-N5 (e) |
| 28. Q-N1 | NxP |
| 29. BxN | RxB (f) |
| 30. QxR | RxB |
| 31. Q-R8ch | R-Q1 |
| 32. Q-R2 | Q-Q2 |
| 33. R-N2 | P-K5 |
| 34. R2-B2 | B-B6 |
| 35. NxB | PxN (g) |
| 36. K-K1 | Q-R6 |
| 37. Q-B4 | B-B1 |
| 38. Q-B1 | B-N5ch |
| 39. R-B3 | BxRch |
| 40. RxB | R-Q8ch |
| 41. RxB | QxQch |
| 42. Resigns (h) | |

(a) White's plan has been steered in this direction from the start but his young opponent is well prepared for White's maneuver.

(b) There are no hard times for good ideas!

(c) Looks as if he is trapping his own Knight . . .

(d) With this move, Black "untraps" his Knight and opens up the King's side for counter-play.

(E) It is not so much the move as the skilful handling that assures success.

(f) Continues strongly. Gives the exchange for complete freedom of action.

(g) There's no way out for White any more.

(h) Amateurs hope; professionals work. The tables seemed turned in this game.

★ ★ ★

**READERS SEND IN**

Game played in the National Open, Nugget, Sparks, Nevada, 1971:

| WHITE<br>Craig Barnes,<br>Berkeley | BLACK<br>Barry Kraft,<br>San Rafael |
|---|---|
| 1. P-K4 | N-KB3 |
| 2. P-K5 | N-Q4 |
| 3. P-Q4 | P-Q3 |
| 4. N-KB3 | P-KN3 |
| 5. P-B4 | N-N3 |
| 6. P-QN3 | B-N2 |
| 7. PxP | BPxP |
| 8. B-N2 | B-KN5 |
| 9. B-K2 | N-B3 |
| 10. N1-Q2 | O-O |
| 11. P-KR3 | BxN |
| 12. NxB | P-Q4 |
| 13. O-O | P-K3 |
| 14. R-B1 | R-K1 |
| 15. Q-Q2 | P-QR3 |
| 16. R-B2 | N-B1 |
| 17. P-B5 | N1-K2 |
| 18. P-KN4 | K-R1 |
| 19. K-N2 | N-KN1 |
| 20. P-KR4 | P-K4 |
| 21. P-R5 | P-K5 |
| 22. N-N5 | N-R3 |
| 23. PxP | P-K6 |
| 24. NxPch | NxN |
| 25. Q-Q3 | N-N4 |
| 26. P-B4 | N-N5 |
| 27. Q-B5 | R-KB1 |
| Resigns (a) | |

(a) 28. QxN, QxQ; 29. PxQ; NxR; 30. R-B7, BxP; decides easily. Well-played by Barry.

★ ★ ★

The solution to the problem above is: 1. P-B8—N.

**TELEMETRY UNIT** at Royal Jubilee Hospital where nurse Ann O'Farrell works is $500 richer today thanks to her winning a contest on bandage use conducted by firm of Smith and Nephew Ltd. Company representative Riley Bracken presents cheque. Winner can designate which area of hospital funds are to benefit. (Robin Clarke photo).

# Long Skirts Had One Advantage

There are women in Victoria now who can tell about the trials and tribulations of the tomboy type who happened to like sports in an age before special sports clothes were seriously considered.

Trying to swim in a balloon-like costume with knickers and stockings was next to impossible, but there were other hazards.

Chasing a tennis ball in a long skirt wasn't easy. The gentlemen who cared about a fast game left the ladies to their own style, or slowed their pace accordingly.

Cyclists developed their own techniques for keeping skirts out of spokes, and croquet players continued in their usual dignified way.

Gradually it occurred to women and designers that for some sports, such as riding, trousers really were more practical, even if they weren't quite lady-like.

But it wasn't until the 30s that slacks were accepted by great numbers of women, and shorts replaced skirts for tennis and other sports.

Most women are grateful for the change but a Victorian recalls one great advantage of long skirts for a sport she played at school.

In a wild game of grass hockey, you can't beat a long skirt for stopping the ball before it gets near the goal posts.

# OVERNIGHT ENTRIES

**HOLLYWOOD PARK**

Hollywood Park entries for Monday. Track clear and fast.

FIRST RACE—Claiming $5,500, four-year-olds and up, five furlongs:

| | |
|---|---|
| xCorporal Ribot | 113 |
| Calleddy Kaled | 120 |
| Determined Lad | 112 |
| Brave Blue | 118 |
| xSunset Beach | 104 |
| World Beater | 114 |
| Obvi | 120 |
| American Nation | 112 |
| Wingo Lea | 112 |
| Years Ago | 114 |
| Dan's Getaway | 112 |

SECOND RACE — $6,000, maidens, three-year-old fillies, six furlongs:

| | |
|---|---|
| Lady Babu | 118 |
| Revokare | 118 |
| For Donna | 118 |
| Lady Of Greece | 118 |
| Tonnette Rise | 118 |
| Bonnie Bay | 118 |
| Gold Drag | 118 |
| Pampered Jean | 118 |
| Break My Mind | 118 |
| Dazing Time | 118 |
| Inspire Me | 118 |
| Dolly Moore | 118 |
| Castlebay | 118 |
| Rafe Card | 118 |
| Windy Cape | 118 |
| Quiet Manner | 118 |

THIRD RACE — $6,500, four-year-olds and up, one and one-sixteenth miles:

| | |
|---|---|
| a-Tompalad | 114 |
| Betty's Envoy | 114 |
| Fleet's Rule | 117 |
| xGolden Buttons | 109 |
| Huxley | 117 |
| R.C. Quillo | 114 |
| Metropole | 114 |
| My Boy Scotty | 114 |
| Courageous Mac | 117 |
| Taos Lightning | 114 |
| a-Flying Kacy | 120 |
| Clever Question | 117 |
| a-Mitchell entry. | |

FOURTH RACE — Claiming, $9,000, three-year-olds, six furlongs.

| | |
|---|---|
| Leader Ben | 115 |
| Regal Guard | 109 |
| Preston Road | 112 |
| Pasare | 120 |
| The Villain | 115 |
| Lusty Prado | 117 |
| Renard D. Argent | 117 |
| Hundred Dollar Harry | 117 |
| High Pointer | 117 |

FIFTH RACE — Allowance, $10,000, three-year-olds, six furlongs.

| | |
|---|---|
| Windy Nevada | 120 |
| Cruclan | 114 |
| Calgary Cloud | 120 |
| a-Stark Broker | 120 |
| Tarraterne | 109 |
| Burn The Broom | 117 |
| Eagle Jet | 114 |
| Jazz Boy | 114 |
| a-Majestic Michael | 114 |
| a-Millerick Entry | |

SIXTH RACE — Allowance, $11,000, four-year-olds and up, one and one-sixteenth miles.

| | |
|---|---|
| a-Titular 2D | 114 |
| Hieim | 114 |
| Kelly Jack | 117 |
| Mark of Hart | 114 |
| California Eagle | 114 |
| b-Derringer | 114 |
| King Theme | 114 |
| Esquiraza | 120 |
| Apolre 2D | 114 |
| Elmo Esquire | 114 |
| Raise A Dancer | 114 |
| Tin-Tin 2D | 114 |
| Hark Rival | 114 |
| b-Better News | 114 |
| a-Gross Deception | 114 |
| a-Murty Entry | |
| b-Souza Entry | |

SEVENTH RACE — Allowance, $12,000, four-year-olds and up, one and one-sixteenth miles:

| | |
|---|---|
| Norte Grande | 114 |
| Constal | 117 |
| Makor | 114 |
| Day Of Reckoning | 112 |
| Stoned II | 114 |
| Petit Duc | 114 |
| Batifu | 114 |
| Cool Hand | 114 |

EIGHTH RACE — Lakeside Handicap, $75,000, three-year-olds and up, one mile:

| | |
|---|---|
| a-Broker's Tip II | 119 |
| Fleet Surprise | 117 |
| b-Dendron | 111 |
| b-Big Shot II | 115 |
| Triple Axe | 112 |
| Pintara | 124 |
| Figonero | 119 |
| Most Host | 108 |
| a-Divide And Rule | 118 |
| Advance Guard | 120 |
| Earl Of Milldale | 115 |
| Gracious Knight | 106 |
| a—Blum entry. | |
| b—Sommers Entry. | |

NINTH RACE — ALLOWANCE, $12,000, three-year-olds and up, one and three-eighths miles:

| | |
|---|---|
| Azincourt II | 119 |
| Arsenal | 119 |
| Funday Bay | 116 |
| Kobuk King | 116 |
| Twogie | 119 |
| Hillcloud | 112 |
| Chelf Cosgrove | 122 |
| King Of The May | 122 |
| Bold Policy | 122 |

## 12 Share $33,900

Twelve graduating chemistry students from the University of Victoria will share $33,900 in fellowships, scholarships and bursaries to continue their studies.

Eleven of the 12 recipients remaining in Victoria to continue with doctoral and masters of science programs are: Miss E. A. Dixon, A. I. Feher, W. F. Hyslop, M. J. King, K. J. Lushington, M. W. Morgan, J. J. McFarland, J. W. Owen, J. N. Ramsay, G. A Rivett, and C. G. Shorthill.

J. E. McCloskey, receiving his Ph.D., will take up a Postdoctoral fellowship at the University of Victoria.

## Lawyers Want Legal Aid Office

The Victoria Bar Association favors a full-time Legal Aid office to improve handling of an accelerating number of cases.

At the moment local lawyers volunteer their time to conduct legal aid programs Wednesday evenings and one or more neighborhood free legal clinics most Monday evenings.

But members at their annual meeting this week called for a small central office with a paid staff which would be available almost anytime to provide better direction and administration.

Past president Kenneth Murphy said today it's hoped help to establish such an office can be obtained from the Legal Aid Society in Vancouver where such a program is already under way.

★ ★ ★

Louis Lindholm, the newly-elected president, said the local association's executive has been instructed to find out if provincial or federal funds can be made available for such an office.

He added that it is the view of the association that the province must radically accelerate its legal aid program. Lawyers cannot be expected to carry what is essential a public service to which the whole community should contriuute.

The 76 lawyers at the annual meeting about half the number in the county, also approved a new tariff of minimum fees as a guide to the profession

Lindholm said the fee structure had been unchanged for five years and the move was "desirable in order to achieve uniformity."

## Mechanized Man On Cable TV

A series of skits on "Mechanized Man" wil be presented by Mt. Douglas Secondary students Monday, 9:30 p.m. on Cable 10.

The series, dealing with problems of our impersonal world, is the first Workshop 10, Youth Theatre presentation.

Mechanized Man has been created from a series of Developmental Drama sessions with the students.

Workshop 10 is part of the Connection series sponsored by the Greater Victoria Council of Churches.

# WEIGHT LIMITS RAISED FOR HIGHWAY VEHICLES

Weight limits will be raised for commercial vehicles on provincial highways July 1.

The limit for single axles will go from 18,000 to 20,000 pounds and for conventional tandem axles, from 32,000 to 35,000 pounds.

The changes result from review of regulations by the highways and comercial transport departments.

Minimum horsepower and drive axle requirements have been established to ensure that vehicles taking advantage of the increased weight allowance will have adequate tractive power, the departments announced.

A scale of allowable weights based on distance between groups of axles has been established. The scale ranges from 35,000 pounds for axles four feet apart to 59,000 pounds for axles 28 feet apart on a vehicle or group of vehicles.

The current system of calculating gross vehicle weight on a wheelbase factor will be abandoned.

The revised regulations will immediately exempt vehicles under 12,000 pounds gross weight from reporting to commercial transport department weight scales.

A uniform scale of fines for overload violations is also established ranging from a minimum of $50 for a 2,000 pound overload to a $50 fine and $6 per hundredweight for 40,000 pound or greater overloads.

## Junk Threat Seen If Dump Closed

The owner of a Millstream Road refuse dump says if his business is closed down the whole of the Highland District will be littered with junk.

"People depend on my operation to get rid of their junk such as metal objects and lawn clippings," said Glen Raymond, manager of Millstream Sanitary Landfill at 2015 Millstream. "If this place is closed down they will dump their refuse all over the area."

**NO PROBLEM**

He was replying to charges made at a meeting of the Capital Regional Board's public works committee last week that his dump is a fire, pollution and health hazard.

Langford representative Earl Pallister claimed a fire at the dump has been burning for a long time and houses are infested with rats.

The committee agreed to inform provincial government officials of the health, fire and smoke problems arising from the dump.

But Raymond says there is no problem.

"I spent $2,000 on fire equipment as a safeguard against fires," he said. "I have a fireguard, plus a sprinkler system."

As for the rats, he said, his dump is not responsible for any rodent problem.

"If Pallister has any rats around his home, then there is something on his property attracting them," he said.

His operation is not actually a dump but a sanitary landfill which is actually reclaiming land, he explains. Food scraps are rejected even tin cans unless they are cleaned by burning.

"Pallister speaks as if he has inspected my landfill," he stated. "Actually he has never set foot on my place."

Raymond said he was performing a service by accepting junked cars and putting them through a re-cycling operation.

The equipment he owns at present can crush 20 or 30 cars a day, he said. The steel is sold.

## Malaria in Blood

ATLANTA, Ga. (AP) — Transfusions of blood from soldiers returning from Vietnam have given a 19-year-old auto accident victim and a heart surgery patient malaria, says the U.S. Centre for Disease Control. Both patients responded to malaria treatment, its weekly report said.

## Before the Judge

A 19-year-old Toronto man, described as as "a latter-day Dick Whittington" by Judge William Ostler, Friday was sentenced to one year definite and one year indeterminate in prison on four counts of trafficking in drugs.

Gordon W. McKie, had earlier pleaded guilty to one count of trafficking in heroin, two of trafficking in LSD and another of trafficking in hashish.

The offences took place in Victoria last July.

Ostler noted that in some respects the case was "extraordinary" and pointed out the testimony of a Toronto merchant who travelled to Victoria to speak on the accused's behalf at an earlier appearance.

Donald Brill told the court at the time that his son had picked up the accused while he was hichhiking in Winnipeg in August of last summer.

Brill told of how McKie "developed a relationship with our family and not only he for us but us for him." He said the accused told them of a troubled childhood and use of drugs that had been ended.

Ostler called McKie "a wandering hitchhiker" who had "literally thumbed his way into a new family" and complimented Brill for his "paternal propensity."

The judge said he would like to return the "latter-day Dick Whittington to his benefactor" but that sentence had to be realistic.

He noted that the offences involved four counts.

★ ★ ★

Robert W. Woods, 21, of 126 Ontario, was sentenced to four months definite and eight months indeterminate in jail for trafficking in LSD.

He earlier pleaded guilty to selling four capsules of the drug to an RCMP undercover agent in 1969.

Ostler said this was another case, like the McKie one, in which dealing in drugs frequently produced a "delayed reaction."

"The past has caught up with him and demands an accounting."

Defence counsel Robert Heath said his client had "worked hard for a new life."

He explained at an earlier appearance that Woods had, since the offence was committed, a complete change of lifestyle.

Heath said the man married last summer and become a father this March.

Ostler said although he wished he could do otherwise it was "no use giving a sentence that wouldn't remain undisturbed" in higher courts.

★ ★ ★

Jerald K. Trott, 18, of 2535 Wark, was fined $50 when he pleaded guilty to carrying a concealed weapon.

A policeman testified that a sheath knife with a 6¼-inch blade was found on the accused when he and another person were picked up for fighting about 1 a.m. Friday.

Ostler ruled that the knife was to be confiscated.

★ ★ ★

Ronald G. Hall, 19, of 485 Forward Drive, was given a suspended sentence and placed on a one-year probation on two counts of breaking, entering and theft.

He earlier pleaded guilty to breaking into the Belmont general store May 8 and taking groceries and cigarettes. He also pleaded guilty to breaking into a shed on Belmont between May 8 and May 14 and taking tools.

★ ★ ★

Graham M. Sanh, 18, of 1731 Armstrong, was fined $200 and given a month to pay for possession of marijuana.

Ostler noted that the fine was lower than usual for the offence but added that the accused was to pay for it himself from part-time earnings.

Sanh earlier pleaded guilty to possession of 14 marijuana cigarettes and a vial of marijuana seeds found in his bedroom May 7.

★ ★ ★

John W. Farmere, 24, of 1422 Fernwood, was given a suspended sentence and placed on a one-year probation for possession of four capsules of MDA.

He was also fined $250 for possession of marijuana.

The drugs were found by police when the accused was searched at Denman and Sayward about 2:10 a.m. May 11.

# THE WEATHER

A weather system gave a few showers to the south coast and in the central interior overnight. Many other areas of the province were nearly clear. Strong northwesterly winds developed over waters off the open B.C. coast.

Showers will accompany the disturbance across the interior today with a few afternoon thundershowers in eastern sections. Skies will tend to become sunny along the coast this afternoon.

The next Pacific disturbance will bring cloud to the north coast Sunday night. A few showers will linger in the Kootenays and over some of the ridge in the central interior. Elsewhere Sunday will be a bright sunny day.

**DOMINION PUBLIC WEATHER OFFICE**
**5 A.M. FORECASTS**
**Valid Until Midnight Sunday**

**Victoria:** Gale warning continued for Juan de Fuca Strait. Today, cloudy, becoming sunny during the afternoon. Cooler. Winds brisky westerly. Sunday . . . mainly sunny. Highs today and Sunday . . . about 65. Low tonight . . . near 45.

**Vancouver:** Gale warning issued for Georgia Strait. Today, cloudy, becoming sunny during the afternoon. Cooler. Winds fresh northwesterly. Sunday, mainly sunny. Highs today and Sunday, mid sixties. Low tonight near 45.

**West Coast:** Gale warning issued for adjacent waters. Today, cloudy, becoming sunny this afternoon. Winds brisk westerly. Sunday . . . Sunny with a few cloudy periods. Highs today and Sunday mid-fifties. Low tonight about 40.

**TEMPERATURES**
**YESTERDAY**

| | Min. | Max. | Prcp. |
|---|---|---|---|
| Victoria | 60 | 46 | -- |
| Normal | 62 | 48 | |
| **ONE YEAR AGO** | | | |
| Victoria | 56 | 47 | |

**ACROSS THE CONTINENT**

| | | | |
|---|---|---|---|
| St. John's | 64 | 45 | .25 |
| Halifax | 64 | 48 | trace |
| Montreal | 67 | 47 | -- |
| Ottawa | 72 | 46 | -- |
| Toronto | 67 | 39 | -- |
| Churchill | 34 | 26 | trace |
| The Pas | 75 | 40 | trace |
| Chicago | 61 | 50 | -- |
| Thunder Bay | 77 | 39 | -- |
| Kenora | 74 | 56 | .07 |
| Winnipeg | 81 | 51 | .06 |
| Brandon | 82 | 48 | .09 |
| Regina | 71 | 37 | -- |
| Saskatoon | 63 | 36 | .01 |
| Medicine Hat | 65 | 38 | -- |
| Lethbridge | 68 | 38 | -- |
| Calgary | 62 | 39 | -- |
| Edmonton | 62 | 37 | .05 |
| Penticton | 76 | 48 | -- |
| Cranbrook | 72 | 43 | -- |
| Castlegar | 77 | 45 | -- |
| Vancouver | 71 | 50 | trace |
| Prince Rupert | 52 | 41 | .23 |
| Prince George | 70 | 46 | -- |
| Nanaimo | 75 | 49 | -- |
| Kamloops | 80 | 55 | -- |
| Revelstoke | 77 | 42 | -- |
| Peace River | 69 | 42 | -- |
| Whitehorse | 55 | 33 | -- |
| Fort St. John | 71 | 52 | -- |
| Seattle | 69 | 48 | -- |
| Spokane | 78 | 51 | -- |
| Portland | 76 | 49 | -- |
| N. Westminster | 71 | 49 | -- |

World temperatures: Rome, 68, 48; Paris 61, 47; London 63, 46; Berlin 70, 57; Amsterdam 64, 50; Brussels 68, 51; Madrid 61, 48; Moscow 72, 54; Tokyo 72, 64.

U.S. temperatures: Anchorage 48, 41; Detroit 68, 39; Las Vegas 55, 32; New York 72, 54; Phoenix 81, 56; Washington 62, 64; Los Angeles 67, 57; San Francisco 63, 50; Miami 84, 75.

**CITY'S WEATHER RECORD**

| | |
|---|---|
| Sunshine, May | 271.9 hrs. |
| Last May | 261.2 hrs. |
| Normal (30 years) | 249.3 hrs. |
| Sunshine, 1971 | 730.5 hrs. |
| Last year | 863.4 hrs. |
| Normal (30 years) | 772.8 hrs. |
| Precipitation, May | .59 ins. |
| Last May | .13 ins. |
| Normal 30 years) | .78 ins. |
| Precipitation, 1971 | 11.36 ins. |
| Last year | 7.99 ins. |
| Normal (30 years) | 11.84 ins. |

**Sunrise, Sunset, Sunday**
**(Pacific Daylight Time)**
**Sunrise . . . 5:18 Sunset . . . 9:05**

**TIDES AT VICTORIA HARBOUR**

| | Time | Ht. | Time | Ht. | Time | Ht. | Time | Ht. |
|---|---|---|---|---|---|---|---|---|
| | H.M. | Ft. | H.M. | Ft. | H.M. | Ft. | H.M. | Ft. |
| 29 | 00.25 | 8.0 | 02.10 | 8.0 | 12.20 | 1.5 | 22.20 | 8.1 |
| 30 | 13.05 | 2.3 | 22.35 | 8.0 | | | | |
| 31 | 13.40 | 3.2 | 22.30 | 8.0 | | | | |
| 1 | 06.05 | 5.5 | 07.55 | 5.5 | 14.00 | 4.1 | 22.35 | 8.0 |
| 2 | 06.15 | 4.8 | 10.35 | 5.1 | 13.40 | 4.9 | 22.55 | 8.1 |
| 3 | 06.25 | 4.0 | 22.50 | 8.2 | | | | |
| 4 | 06.45 | 3.2 | 22.40 | 8.3 | | | | |

**TIDES AT FULFORD HARBOUR**

| | Time | Ht. | Time | Ht. | Time | Ht. | Time | Ht. |
|---|---|---|---|---|---|---|---|---|
| | H.M. | Ft. | H.M. | Ft. | H.M. | Ft. | H.M. | Ft. |
| 29 | 04.10 | 8.8 | 06.55 | 8.8 | 13.50 | 2.1 | 22.25 | 11.1 |
| 30 | 05.45 | 8.0 | 06.35 | 8.0 | 14.35 | 3.0 | 22.05 | 11.0 |
| 31 | 06.35 | 7.2 | 08.20 | 7.2 | 15.20 | 4.1 | 23.35 | 10.9 |
| 1 | 07.05 | 6.3 | 10.50 | 6.7 | 16.00 | 5.2 | 23.55 | 10.7 |
| 2 | 07.30 | 5.3 | 13.00 | 7.0 | 16.50 | 6.4 | | |
| 3 | 00.15 | 10.5 | 07.45 | 4.5 | 15.10 | 7.8 | 17.55 | 7.5 |
| 4 | 00.40 | 10.3 | 08.10 | 3.6 | 16.25 | 8.8 | 19.10 | 8.5 |

**NOTICE TO PENSIONERS**
See Page 2


**OPEN HOUSE**
**Saturday, May 29, 2 - 5 p.m.**
**Sunday, May 30, 2 - 5 p.m.**
**LAMPSON COURT**
**Condominium Townhouse and Penthouse Apt.**
**477 Lampson St., Victoria, B.C.**
**3 BEDROOM UNITS**
**Full Price, including Range and Refrig.**
**$14,400**
Townhouses feature private entrances and patios. Living room, kitchen - dining room and utility room. Penthouses have 24-ft. living - dining area with full-length balcony.
Almost half of the apartments have been sold, before completion of the building. The Provincial Home-Acquisition Grant may be all the down payment you need. Discuss your qualifications with **Mr. Hume Waring: Phone 382-2159.**
**G. H. WHEATON LTD.**
GENERAL CONTRACTORS

**BANKRUPTCY SALE**
of
**GIRL** Fashion Boutique
1320 Government St.
Victoria
**$62,000 in Ladies' Wear**
Latest Fashions in Sweaters, Dresses, Suede Coats, Swim Wear, Panti Hose, Negligee, Modern Pant Suits, Hats, Leather Belts, Jewelry, Purses, Hammocks from Mexico, Pon-Pons from Japan, etc.
**30% 40% 50% OFF**
**SALE NOW ON**
**9:30 a.m. - 7:30 p.m. on Premises**
CHARGEX OR CASH


**NOTICE OF APPLICATION FOR CHANGE OF NAME**

NOTICE is hereby given that an application will be made to the Director of Vital Statistics for a change of name, pursuant to the provisions of the "Change of Name Act," by me, George Cecil James McClure of SS Beaver F.M.O. Victoria in Victoria B.C., in the Province of British Columbia, as follows — To change my name from George Cecil James McClure to James Charles Jenkins.

Dated this 27 day of May, A.D. 1971.
JIM McCLURE

**CAPITAL REGIOINAL DISTRICT PLANNING AREA No. 1**
**PROPOSED SUBDIVISION BY-LAW SOOKE ELECTORAL AREA**

The purpose of the by-law is to guide the subdivision of land within the Sooke Electoral Area of the Capital Regional District.

The intent is to provide a minimum parcel size of 10 acres outside the areas of Sooke and Port Renfrew. The subdivision regulations referred to as B.C. Regulation 262/70 shall continue to apply but as Regulations of the Board within the areas of Sooke and Port Renfrew.

A copy of the proposed by-law may be inspected at the office of the Planning Department of the Capital Regional District, Room 210, Sayings House, Bastion Square, between the hours of 8:30 a.m. and 4:30 p.m. on any weekday except Saturday or Statutory Holidays.

D. A. Young,
Secretary-Treasurer.

**NOTICE TO CREDITORS**
**IN THE MATTER OF THE ESTATE OF FOUNALL THEODORE WALLS, LATE OF 2630 GRAHAM STREET, IN THE CITY OF VICTORIA, IN THE PROVINCE OF BRITISH COLUMBIA, DECEASED.**

CREDITORS and others having claims against the above Estate are required to send full particulars of such claims to Canada Permanent Trust Company, P.O. Box 1232, Victoria, B.C., on or before the 10th day of July, 1971, after which date the estate's assets will be distributed, having regard only to claims of which the executrix shall have received notice.
DATED at Victoria, British Columbia this 26th day of May, 1971.

CANADA PERMANENT TRUST COMPANY
P.O. Box 1232, Victoria, B.C.
Agent for the Executrix

By their Solicitors
CAMERON & CAMERON
311 Royal Trust Buildings
Victoria, B.C.

**TOWN OF SIDNEY**
**STORM DRAIN AND SANITARY SEWER CONSTRUCTION**
**530 - 890 Douglas Street,**
**Victoria, British Columbia,**
**BRADFORD AVENUE**
**CONTRACT NO. 103-1-7-71(1)**
**1971**
**NOTICE TO CONTRACTORS**

Sealed tenders marked "Tender for Storm Drain and Sanitary Sewer Construction, Bradford Avenue, Contract No. 103-1-7-71(1)" will be received by the Town of Sidney, Sidney, B.C. up to 4:00 p.m. local time on the 11th of June, 1971, and opened in public at that time and date.

Work under this contract includes the installation of approximately 1,100 feet of storm drain and 300 feet of sanitary sewer on Bradford Avenue, together with approximately 1,700 feet of service connections.

Plans, Specifications, and Conditions of Tender may be obtained from the offices of Willis, Cunliffe, Tait & Company Ltd., 827 Fort Street, Victoria, B.C. for the sum of ten ($10.00) dollars, which is not refundable.

G. S. LOGAN, Clerk,
Town of Sidney
Willis, Cunliffe, Tait & Company Ltd.

**NOTICE TO CREDITORS AND OTHERS**
**Of the Estate of KENNETH CHARLES DRURY, late of Victoria, B.C.**

All persons having claims against the above estate are required to send full particulars of such claims to the undersigned solicitors of the executors on or before the 30th day of June, A.D. 1971 after which date the estate's assets will be distributed having regard only to claims that have then been received.

KATHERINE MAY DRURY and
THE CANADA TRUST COMPANY
c/o Messrs. Lauder & Matthews,
Barristers and Solicitors,
202 - 1207 Douglas Street,
Victoria, B.C.

**NOTICE TO CREDITORS**

**In the Matter of the Estate of Steffen Nelson Gjerstad, late of 9060 - 2nd Street, in the Town of Sidney, in the Province of British Columbia, Deceased**

CREDITORS and others having claims against the above Estate are required to send full particulars of such claims to Canada Permanent Trust Company, P.O. Box 1232, Victoria, B.C., on or before the 5th day of July, 1971, after which date the estate's assets will be distributed, having regard only to claims of which the executors shall have received notice.
DATED at Victoria, British Columbia this 14th day of May, 1971.

CANADA PERMANENT TRUST COMPANY
P.O. Box 1232, Victoria, B.C.
Executors

By their Solicitors:
CAMERON & CAMERON
317 - 612 View Street
Victoria, B.C.

# Woolco Town & Country MONTH-END CLEARANCE

**Unmistakable, Honest to Value SAVINGS!**
**2-DAY SALE ONLY!**
**Monday and Tuesday**

## Monday Super Bargains

**Shower Curtains and Window Drapes** — Discontinued lines. An exceptional value to enable you to change your bathroom decor. Shower curtains 72"x72". Drapes 36"x54". **Reg. Woolco Price to 7.26** **3.44**

**Riverdale Fiberglass Tier and Valance Sets**—24", 30" and 36" long by 36" wide. **Reg. Woolco Price 3.44** **1.88**

**Mediterranean Bedspreads**—Styled and made in Italy. Will enhance any decor. **Reg. Woolco Price 26.96** **19.88**

**Vinyl Reed Drapes**—Large selection of sizes and colours to choose from. Slightly damaged. **Reg. Woolco Prices to 7.99** **$2**

## LADIES', TEENS'

**Ladies' Sleeveless T-Shirts**—Crew or round neck, acrylic fibre, plain or striped design. Sizes: small, medium and large. **Reg. Woolco Price 2.68** **1.97**

**Ladies' Acrylic Fibre T-Shirts**—Short sleeves, zipper or buckle front, colors of Red, Black, White and Navy. Sizes S.M.L. **Reg. Woolco Price 4.72** **$3**

**Ladies' Tailored Shirts**—Perma press, machine washable. Short or long sleeves, plain and striped. Sizes 10 to 18. **Reg. Woolco Price 2.64** **$2**

**Ladies' 2-Pce. Pant Suit**—Tunic top, "V" neck, sleeveless, pull-on pant, modified flare, 3-tone stripe. Sizes 10 to 16. **Reg. Woolco Price $30** **17.87**

**Ladies' and Junior Co-ordinates**—Orlon and acrylic fabric. Pull-on pant, modified fare leg. Cardigans—long sleeve button front. Long vests—laced front. Poncho—fringe, belt with silver buckle. Colors of Navy, White, Lilac, Brown. Sizes S.M.L. for example **Reg. Woolco Price to 14.98** **$9**

**Girls' 2-Pce. Ensembles and Pant Suit** — Bonded orlon, pleated skirt. All round belt, boxer back skirt. Colors of Lilac, Pink, Navy and Red. Sizes 7 to 14. **Reg. Woolco Price to $12** **$5**

**Junior Ladies' Pant Dresses**—Choose from several styles with long sleeves, including fortrel knits. Broken sizes. **Reg. Woolco Price 19.88** **$13**

## CHILDREN'S WEAR

**Girls' Slims**—Fortrel polyester knit, flare leg. Elastic waist. Colors: Navy, White, Orange, Yellow, etc. Sizes 4-6x. **Reg. Woolco Price 3.82** **2.27**

**Boys' Jackets**—100% nylon. Zippered front, side pockets. Assorted stylings and colors. Casha lined. Sizes 4 to 6x. **Reg. Woolco Price 2.76** **1.97**

**Boys' Play Jeans**—100% cotton denim. Zippered pocket, half boxer waist, modified flare leg. 4-6x. **Reg. Woolco Price 1.93** **2 pair $3**

**Girls' Dresses**—Bonded orlon. Short sleeve or sleeveless. Plain colors or plaids. Sizes 4 to 6x. **Reg. Woolco Price 4.74** **2 for $6**

**Girls' 2-Pce. Pant and Vest Sets**—100% Acrylic knit. Tie front. Matching pull-on pants with half elastic waist. Sizes 4, 5, 6, 6x. **Reg. Woolco Price $7** **$5**

**Girls' and Boys' Suedine Jackets**—All weather coated vinyl, with or without belt. Sizes 4, 6, 6x. **Reg. Woolco Price 6.43** **$4**

**Infants' Squall Jackets** — 100% nylon, flannelette lining with hood. Sizes S.M.L. and XL. **Reg. Woolco Price 3.33** **2.27**

## HOSIERY, ACCESORIES

**Ladies' Nylons**—Seamless mesh, 100% nylon. Colors of Beige and Spice. Sizes 9 to 11. **Reg. Woolco Price 3 for .88** **.19**

**Ladies' Panty Hose**—One size. Colors of Beige, Spice and White. **Reg. Woolco Price .66** **5 pair $2**

**Ladies' Mule Slippers**—Non-skid, non-scuff sole, machine washable terry cloth or floral canvas. S.M.L. **Reg. Woolco Price 1.88** **$1**

**Ladies' Handbags**—Dressy and casual handbags. Assortment of vinyl, crinkle, urathane and goat. Colors of Red, Black, Navy, Sand and White. **Reg. Woolco Price $8** **$6**

**Girls' Socks**—100% nylon. Turn-down cuff. Colors of White, Red, Yellow, Blue. Sizes 7 to 9½. **Reg. Woolco Price .38** **.19**

**Boys' Sport Socks**—100% nylon. Reinforced heel and toe. White only. Sizes 7 to 9½. **Reg. Woolco Price .74** **.50**

## FABRIC, BEDDING

**Blue Denim**—10-oz. weight, 36" wide, fully washable, ideal for jeans, shorts, hot pants. **Reg. Woolco Price 1.72 yard** **1.51**

**Sewing Baskets**—Wicker or plastic finish, padded inside lid. Removable plastic tray. Assorted colors. **Reg. Woolco Price 9.99** **7.27**

**Bed Pillows**—Satin quilted, chipped foam filled, bouyant, retains shape, odourless, non-allergic. **Reg. Woolco Price 3.99 or 2/5.66** **2 for 4.50** or **2.97** ea.

**Crescent Non-Woven Bedspread**—Manufacturer's clearance special — imperfect. Approx. size 80" x 110". Assorted colors to choose from. **Reg. Woolco Price 7.47** **4.99**

## MEN'S and BOYS' WEAR

**Men's Sport Shirts**—Permanent press, short sleeves, polyester and cotton blend. Colorful selection of stripes and checks. Sizes S.M.L. **Reg. Woolco Price 4.88** **$3**

**Men's Sport Shirts** — Permanent press, short sleeves, colorful checks. Dacron and cotton blends Sizes S.M.L. **Reg. Woolco Price 3.97** **$3**

**Men's Sport Shirts** — Permanent press, short sleeves, cotton and polyester and cotton blends available. Checks and stripes. Sizes S.M.L. and XL. **Reg. Woolco Price 2.97** **$2**

**Men's Sport Shirts**—Permanent press, dacron and cotton blend. Long sleeves. Sizes S.M.L. Multi stripe colors. **Reg. Woolco Price 5.97** **3.99**

**Men's Dress Shirts**—Cotton and polyester blends, permanent press, long sleeves. Broad and fine stripes. Sizes 14½ to 16½. **Reg. Woolco Price 4.63** **3.99**

**Men's Dress Shirts**—Permanent press polyester and cotton blends. Sizes 14½ to 16½. Available in multi color pin stripes. **Reg. Woolco Price 3.97. 2.87 or** **2 for 5.50**

**Men's Koratron and Wool Dress Pants** — Regular and slim cuts, flair and regular leg styles. Large assortment of plain shades, checks, stripes and tweeds to choose from. Sizes 30 to 44. **Reg. Woolco Price 14.88** **7.99**

**Boys' 100% Acrylic Knits** — Crew neck, short sleeves, washable. Plain shades and stripes of Brown, Green, Yellow and Blue. S.M.L. **1.99**

**Boys' Denim Jeans**—100% cotton, washable, wide belt loops. Sizes 8 to 16. **Reg. Woolco Price 1.99 1.57 or** **2 for $3**

**Boys' Safari and Norfolk Style Jackets**—Belted waist, available in corduroy, cotton and fortrel blends. Blue, Brown Green Beige, White. Sizes 8 to 16. **Reg. Woolco Price to 13.95** **$9**

## FAMILY FOOTWEAR

**Ladies' Casual Runabouts**—With crepe sole. Available in canvas or nylon mesh. Sizes 5 to 9. **Reg. Woolco Price 3.88** **2.88**

**Ladies' Wooden Sole Sandals**—Wooden heel with rubber lifts, open heel and toe, padded insole. Sizes 6 to 9. White/beige or white/navy/red **3.22**

**Ladies' Deck Shoes**—Canvas uppers with natural crepe sole. Will not slip on wet surfaces. Sizes 5 to 9. White or Navy. **Reg. Woolco Price 3.97** **3.33**

**Ladies' Canvas Running Shoes**—Cushioned insole and arch support. Fully washable, white only. Sizes 5½ to 9. **Reg. Woolco Price 1.97** **1.58**

**Boys' Canvas Running Boot**—Cushioned insoles, washable canvas uppers. Sizes 1 to 6. **Reg. Woolco Price 1.88** **1.46**

**Men's Leather Sandals**—Foam crepe soles with closed toe and heel. Broken sizes. **Reg. Woolco Price 5.97** **3.88**

## JEWELLERY

**Portable 8-Track Cartridge Player**—AM-FM radio combination. Luggage style for easy travel. Enjoy your favourite tapes in your home using electricity, in your car using your car power system or at the beach on ordinary flashlight batteries. Quality made by Lloyds. **Reg. Woolco Price $99.50** **$89**

**Three-Piece Silent Butler Sets**—Brass coloured with wood handles. Set includes stand, tray and whisk. **Reg. Woolco Price 3.98** **$1**

**Giant Rosewood Salad Spoon and Fork**—Ideal wall decoration for rumpus room. Tahitian type carving. Length about 36". **Reg. Woolco Price 9.98** **$5**

**Monkey Pod Serving Dishes**—Leaf design with handles and divided sections for nuts, candies, etc. **Reg. Woolco Price 2.98** **1.50**

**Table Serving Sets**—Ideal gifts for showers and weddings. Set includes place mats, napkins and either fondue or salad accessories. Beautifully gift packaged. **Reg. Woolco Price 5.99** **$4**

## CAMERAS AND SUPPLIES

**Ampex Micro 87 Cassette Recorder/Player**—Record/playback stereo cassette entertainment unit complete with matching mahogany dual cone ampex speaker system. One only. **Reg. Woolco Price 199.97** **$150**

**Channelmaster Cassette Recorder**—Features auto-level recording control, "pencil" mike, built in carrying handle, high impact plastic case. Limited quantities. **Reg. Woolco Price 44.87** **34.87**

**Petri Auto Single Lens Reflex Camera** — An automatic camera that features complete lens interchangeability. Shutter speeds up to 1/500 sec. Limited quantities. **Reg. Woolco Price 197.87** **$150**

**Petri 7x5 Rangefinder Camera**—Sharp 45 mm./F/8 Petri lens. Built-in coupled rangefinder ensures sharp results. Match this with (around the lens) selenium metering system and you have an unbeatable combination. **Reg. Woolco Price 59.97.** **54.97**

**Kodachrome 126-20P**—Now we announce a new low price on Instamatic Kodachrome color slide film. **Reg. Woolco Price 3.73** **3.35**

**Shop for BARGAINS GALORE in our main aisle clearance centre**

## HOUSEWARES

**Laundry Detergent**—Bold, Tide to choose from. 5-lb. box Gets your clothes sparkling clean. **Reg. Woolco Price 1.97** **1.57**

**Vintage 5 Part Relish Tray**—Ideal for any dinner party or special occasion. Approx. size 12" x 9". Colors of Avocado or Gold. **Reg. Woolco Price 1.99** **1.33**

**Glass Basket**—Classic styling. Ideal for use as a centre-piece. Colors of Blue, Sunset or Lime. **Reg. Woolco Price 5.99** **4.77**

**Crystal Cut Glass Boudoir Lamps**—Complete with shade. High styling, ideal for any bedroom or TV lamp. Colors of Pink, Red, Mauve and White. **Reg. Woolco Price 4.88** **3.88**

**Sparkling Glassware**—17-oz. size goblet, ideal for a cool drink on a hot day. Colors of Ruby Lustre, Sunset Gold, or Avocado. **Reg. Woolco Price .59** **.37**

**7-Pce. Beverage Set**—Consists of 6 large 16-oz. glasses, 1 large pitcher, 80-oz. size. Colors of gold or avocado. **Reg. Woolco Price 3.99** **3.27**

## BARBECUES

**Portable Camping Trailer Barbecue**—Sturdy metal construction. Lightweight, compact easy to store. 3-position grill. **Reg. Woolco Price 3.39** **2.88**

**Portable B.B.Q.**—Tripod legs, easy to store, compact. 5-position adjustable grill, 18" pan. **Reg. Woolco Price 6.97** **4.33**

## WOOLCO DRUGS

**Spellbound Bath Salts**—Two decorative containers in one box made by Landers. **Reg. Woolco Price 2.39** **.99**

**Fascination Bath Oil**—Foaming bath oil, decorative plastic urn, 32 ozs. **Reg. Woolco Price 1.59** **.99**

**Brylcreem**—Keeps hair looking clean and natural. Large size 3-oz. tube with free comb **.77**

**Rolaids**—Antacid tablets. Fast, long-lasting relief from indigestion, heartburn and gas. 75 tablets **.81**

**Dristan Nasal Mist**—Relieves sinus congestion, hay fever misery, head cold distress. 15 c.c. **Reg. Woolco Price 1.07** **.87**

**Javex Household Spray**—Sanitized spray eliminates odours kills air-borne and surface germs. Light fresh scent. Large size, 14 oz. **.99**

## FURNITURE

**Baby Prams** — Chrome-plated tubular frame, 10" wheel, white vinyl padded interior. Sanitized. Bassinette body lifts off and can be used as car bed. Two-toned color combination. Azure blue with white or navy panel trim. Only 2 in stock, subject to prior sale. **Reg. Woolco Price 58.88** **44.88**

**Fire Screens, 28" High By 42" Wide** — Copper with black mesh and brass with black mesh. Tremendous savings are to be had while quantities last. **Reg. Woolco Price 26.88** **19.88**

**Driftwood Companion Sets** — Consists of 4 pieces, all finished in black—stand, poker, brush and shovel. **Reg. Woolco Price 15.88** **11.88**

**All-Brass Companion Sets** — Stand, poker, shovel and brush elegantly finished. **Reg. Woolco Price 19.95** **14.95**

**High Back Chairs** — Buttoned backs, padded arms, T-shaped reversible cushions, walnut finished showwood. In tweeds and co-ordinated shades of green. 4 only in stock. **Reg. Woolco Price 109.88** **$50**

**Recliners** — Sturdy, kiln dried hardwood frame, cloth covered with walnut finish showwood. Adjustable headrest lets you relax in comfort, height no barrier. Only 3 to be had at this price. Midnight blue. **Reg. Woolco Price 124.88** **69.88**

**Metal Folding Wagon**—Can be used in a variety of ways. Tubular chrome-plated frame. Deep shelves are in avocado and harvest gold. **Reg. Woolco Price 24.95** **17.95**

## APPLIANCES

**Sunbeam Electric Kettle** — Stainless steel, built with integrity, backed by service. Ideal method of boiling water quickly. **Reg. Woolco Price 9.88** **8.88**

**Hot Electric Tray** — Keeps food hot for hours, ideal for buffets, hot snacks, patio or keeping meals hot for late guests. **Reg. Woolco Price 8.88** **7.77**

**Toastwell Toaster** — Adjustable from light to dark, pops up like magic. **Reg. Woolco Price 14.88** **12.99**

**Bun Warmer** — Ideal for French bread, rolls, muffins, fried chicken, chops, etc. Auto thermostat, vented cover. Keeps food hot while you cook and serve. **Reg. Woolco Price 9.99** **7.77**

**Vornado Baker Broiler** — Dual purpose unit bakes, broils, toasts and grills. Thermostatically controlled to 500 degrees. Decorative colors to choose from. **Reg. Woolco Price 18.50** **17.99**

**Brentwood Refrigerator** — WDF 13-5 frost-free. Adjustable cantilever shelves, 2 porcelain crispers, freezer compartment at zero all the time. 2 white, 1 avocado. **Reg. Woolco Price $29.95** **309.88** **Avocado $10 extra**

**G.S.W. Refrigerator** — F 13-5. White with cantilever adjustable shelves, 2 crispers, butter conditioner. One only, slight damage to one side, Frost-free. **Reg. Woolco Price $74.88** **354.88**

**G.S.W. Refrigerator** — DF 15-5. White, frost-free, 2 crispers, 1 meat keeper. Two only. **Reg. Woolco Price $77.88** **347.88**

**Red Grille Special**

**Meat Loaf Dinner**—Mashed potatoes, roll and butter, your choice of Jell-O or pudding. Complete with coffee or tea **.99**

## Tuesday Bullseye Specials

**Brentwood Power Mower**—Red Turbo 19", 3.5 h.p. Briggs & Stratton 4-cycle engine. Effortless vertical pull starter, 19" fully baffled wind tunnel housing, 7" wheels, deluxe height adjusters. **Reg. Woolco Price 81.97** **71.97**

**Brentwood Power Lawn Mower**—Green Rocket 19", 3 h.p. Briggs & Stratton 4-cycle engine. Easy recoil starter, 19" vacuum housing, 7" wheels. **Reg. Woolco Price 79.97** **67.97**

**Brentwood Electric Lawnmower** — Electric C.S.A. approved motor, 18" twin blade rotary cutting action. 5-position adjustable wheel for choice cuts. 5" rubber wheels. Swing-over handle for easier cutting. **Reg. Woolco Price 61.97** **55.27**

**Storall Shed**—Sturdy metal construction, 6'x5'x6'5" high. Green and white. Sliding French doors, hinge locked. **Reg. Woolco Price 69.97** **$55**

## SPORTING GOODS

**Styrofoam Cooler** — Keeps food cool for the weekender or day picnicker. **Reg. Woolco Price 1.17** **.99**

**Standard Bicycles** — Boys' or girls' standard bicycles, 20" or 26" wheels. **Reg. Woolco Prices 44.97 and 49.77** **39.97**

**Lawn Darts**—Outdoor lawn darts, complete with 4 darts, 2 spare flights, 2 target rings. Darts have solid metal shaft. **Reg. Woolco Price 4.97** **3.97**

**Woods Brand Sleeping Bag** — Slumber robe, ideal for summer camping or slumber parties. Limited quantity. **Reg. Woolco Price 13.67** **6.97**

**Olympic Spinning Reel** — Mark II spinning reel, gear ratio 4:1, line capacity 220 yards 8 lb. mono. **Reg. Woolco Price 6.47** **4.97**

## GARDEN CENTRE

**Spring Rake** — 16" shrub comb rake. Ideal for hard to get into places around shrubs, trees, etc. **Reg. Woolco Price 3.67** **1.97**

**Patio Tubs** — Well constructed, barrel style patio tubs, made of redwood and banded. **Reg. Woolco Price 12.27** **8.27**

**Trellis** — Fan style, 8-foot wooden trellis, stained or white in color. **Reg. Woolco Price 4.19** **2.73**

**Bird Bath, Flamingo Set** — Your choice of white plastic bird bath or a beautiful set (2) of flamingoes. **Reg. Woolco Price 4.27** **2.99**

**Flower Stand** — 10" pot, gold tripod legs in colors of Tangerine, Green, Brown, Marble. **Reg. Woolco Price 2.67** **1.33**

**Hanging Basket** — Spun plastic with hanging chains and heavy duty liner. **Reg. Woolco Price 4.27** **2.97**

**Rakes** — Flexible rakes, ideal for grass or shag carpet raking. **Reg. Woolco Price 1.86** **1.33**

**Basket Hangers** — Heavy-duty iron basket hangers, black in color. **Reg. Woolco Price 1.97** **.67**

**Planters** — White plastic patio bowls. 7½"x20½". **Reg. Woolco Price 8.37** **4.67**

6½" x17" **Reg. Woolco Price 5.37** **3.12**

## PAINTS AND SUPPLIES

**Mac Tac Self-Adhesive Vinyl** — 18"x2 yds. pkg. Assorted patterns, including woodgrains. **Reg. Woolco Price 1.29** **.99**

**Vinyl-Coated Grease-Proof Wallpapers** — Suitable for any room in your home. Good selection of patterns including woodgrains. **Reg. Woolco Price 2.98 and 3.48 D/R** **D/R 2.49**

**Robbiafac/Resolac Paints** — Top quality interior latex, semigloss, oil or latex house paints. **Reg. Woolco Prices to 9.97 gal.** **4.97**

Semigloss **5.47** House paints **5.97**

**New Fiesta One-Day Antiquing and Woodgraining Kits**—Introductory special. 12 beautiful finishes. **Reg. Woolco Price 4.49** **3.49**

## TOYS

**Whitman Classics** — Mod Squad, Lassie, Hawaii Five-O and many more. **Reg. Woolco Price .86** **.72**

**"Pony P" Bicycle** — Folds for easier handling. Training wheels. Hours of fun for 3 to 6-year-olds. Red, Blue, Green. **Reg. Woolco Price 29.95** **23.76**

**Socko Clown** — For hours of enjoyment for the small fry. Punch it down—it comes back up. **Reg. Woolco Price .96** **.74**

**Polypool** — 60-gallon capacity, will fold for easier handling. Made from durable plastic, amphibious designs. **Reg. Woolco Price 6.86** **5.96**

**Plush Snakes** — Soft and cuddly. Green, White, Blue, Red and more. **Reg. Woolco Price 2.86** **2.36**

**Betty Lou Travel Kit** — For the gal on the go. Comb and brush set, toothbrush and washcloth holder. **Reg. Woolco Price .88** **.66**

**An Asterix Adventure** — Reading enjoyment featuring Asterix and Cleopatro, the gladiators in Britain! **Reg. Woolco Price 2.49** **1.86**

**Coloring and Fun Book** — For hours of activity for the small fry. Includes crayons. **Reg. Woolco Price .96** **.82**

**Maddie Mod** — The latest styles to fit all 11½" dolls **Reg. Woolco Price .88** **.67**

**Plush Toys** — Dogs, bears and other plush animals. All brightly colored. **Reg. Woolco Price 3.86** **1.98**

**Inflatables** — Fun and enjoyment for the tots with dogs, cats and other Disney animals. **Reg. Woolco Price .96** **.76**

**Personal Shopping Only, Please!**
**Shop Early While Quantities Last!**
**Open Monday to Friday 10 a.m. to 10 p.m.**
**Saturday 9 a.m. to 10 p.m.**
**Town and Country Shopping Centre**
**Douglas Street and Saanich**

**Because We're a Department Store...**
**WE'VE GOT EVERYTHING YOU COULD WANT**
**And Because We're Woolco**
**YOUR SHOPPING COSTS YOU LESS!**

Family Pages
Churches — Travel

# Victoria Daily Times

VICTORIA, B.C., SATURDAY, MAY 29, 1971 —PAGE 41

Fourth Section
Pages 41-48

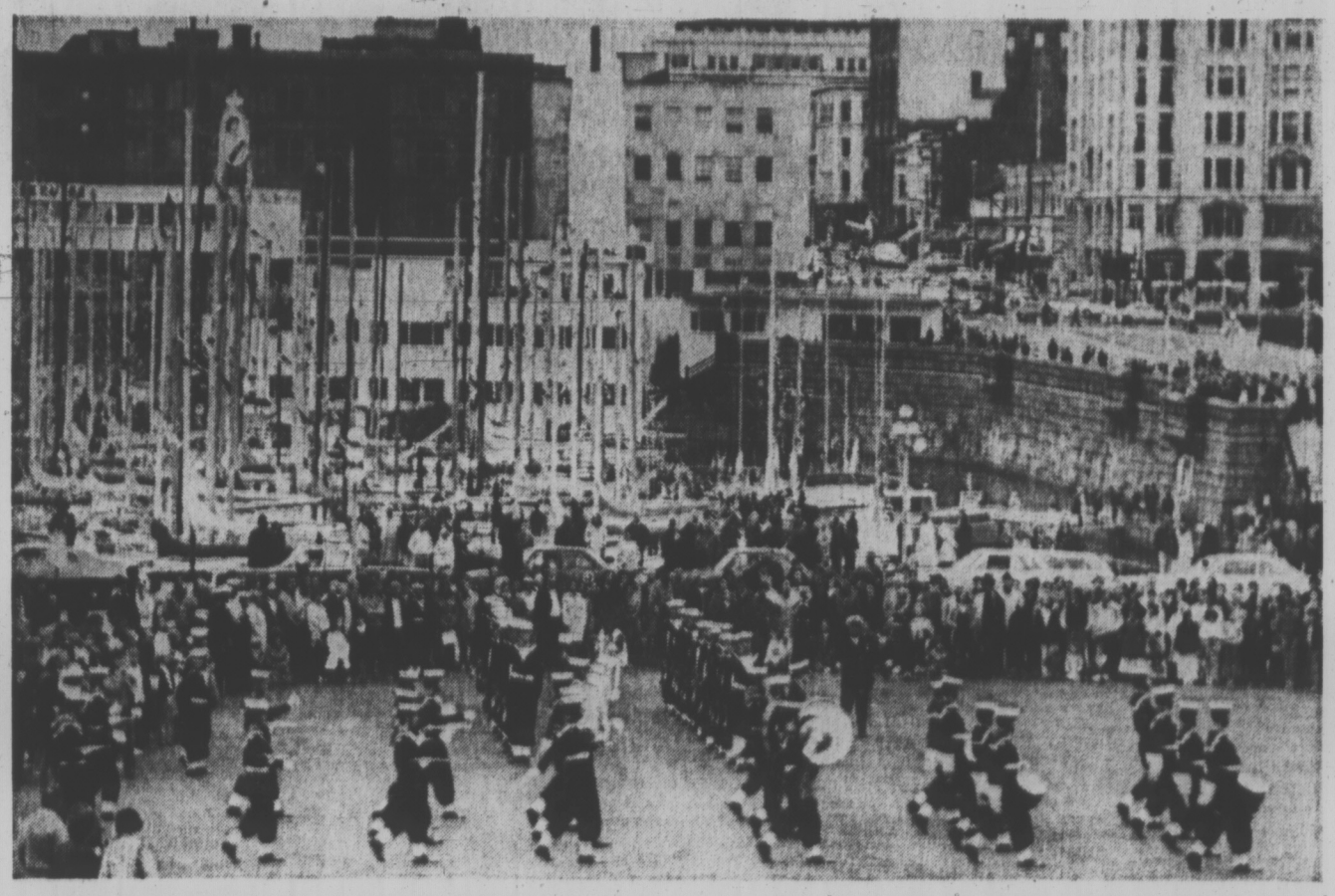

**YACHT-WATCHERS** turned their backs on the sea of masts Friday evening to look and listen as the Royal Canadian Sea Cadet Corps Rainbow performed the sunset ceremony on the causeway. The cadets were competing for the crowd's interest with almost 200 racing yachts that had gathered in the Inner Harbor for the annual Swiftsure and Juan de Fuca races. A Victorian Days booth, manned by members of the Victoria Day Club, supplied sandwiches. (Bill Halkett photo.)

*UNFAIR TO FEW*

## MPs Question Census

By IAN PORTER

OTTAWA (CP) — Census-takers will not be spending time on the doorstep next week waiting for husbands and wives to settle just who is to be listed as head of the household.

For the purposes of the Dominion Bureau of Statistics, it will be the man.

The issue has been one of many raised by MPs as census operations get into full swing.

Grace MacInnis (NDP Vancouver-Kingsway) protested in the Commons Friday that the automatic listing of husbands as the head of the household will be unfair to many women.

Trade Minister Jean-Luc Pepin, responsible for the DBS, said the procedure has its shortcomings but the bureau "has to go by appearances."

Other problems raised later at a meeting betwen MPs and DBS officials included the decision taken by close to 20 people on the Six Nations Indian reserve at Brantford, Ont., not to participate in census because they do not feel they are Canadian citizens.

Census director W. D. Porter said co-operation now has been assured through a visit by officials who explained the advantage to the group of being included in the census. The need for a variety of social services is calculated from census findings.

"We would record them as Canadian-born anyway," he added.

Charles Caccia (L — Toronto-Davenport) with a large number of Italian-born Canadians in his riding, was concerned about measures to enable people to answer census questions in other languages.

Mr. Porter assured him interpreters will be available on demand.

The bureau is also ready to handle citizens' fears about invasion of privacy. Those who refuse to answer questions in the presence of the regular census-taker will be referred to the next rung in the chain of command.

And where should those who work away from their home communities — such as MPs — register for the census?

Mr. Porter said most such workers will be counted when the census-takers question their wives at home. The bureau is expecting few husbands will register separately, and the computer will correct errors resulting when anyone is counted twice.

The Status of Women Action and Co-ordinating Council of B.C. objected Friday to the dominion bureau's "puritanical approach to the thousands of common law marriages that exist in Canada today.

"There is no provision for collecting statistics on this form of relationship," the council said in a statement.

"In such cases, the man must list himself as the head of the household and the woman as a lodger, even though it could be her home in which they are living."

The council also criticized the census form for discriminating against women in job classifications which "nearly all refer to men's jobs."

Even though one-third of the labor force is made up of women, such occupations as hair dresser, nurse and teacher are not listed as examples of employment, the statement said.

Another discriminatory section is the counting only of children born after marriage, the council said.

"Since eight per cent of the children born in Canada are illegitimate one wonders how they can 'count themselves in'."

## Victoria Needs Foster Homes

Family and Children's Service needs a reserve of foster homes for children 10 years of age and over.

Marie Bradshaw, an assistant in home recruitment and retention for the service, said that sometimes a child is returned to his family because a foster home is not available.

She said that 10 days ago there were 19 children needing homes. Most were placed but some had to be returned to their families with their problems unsolved.

"The number of children involved may not seem large but each case is a tragedy for the child," she said. "Most of the children have a low opinion of themselves when they come into care. Then they wait six weeks at the receiving home and feel that no one wants them."

Mrs. Bradshaw explained that children are kept at the receiving home for six weeks so that child care workers can get to know them and asses their problems. Ideally when the six-week period ended social workers would choose the home best suited to the child. Instead there is often only one home available and it may not be the best type for the child.

The service is sponsoring an open house for prospective foster parents Monday, June 7 at 8 p.m. in the Junction Centre Building, 1627 Fort Street.

Experienced foster parents and social workers will answer questions and a film, The Homeless Child will be shown.

Mrs. Bradshaw hopes enough new foster parents will be recruited to provde a reserve of 35 homes for children over 10 years of age and family groups.

*LADY LAURIER CLUB*

## Policeman Talks on Women

In 99 per cent of the cases involving women the charge is shop lifting Detective Inspector John Post of the Saanich Police Department told the Lady Laurier Club Friday.

"I can't recall a woman being brought in for any other offense in the past year."

Inspector Post was speaking on the topic Women and the Law in connection with a study of the report of the Royal Commission on the status of women undertaken by the club.

He said that real hardship is seldom the motive for shoplifting. When it is police will often drop the charge if the store is willing to co-operate.

Inspector Post said mental or emotional illness is involved in many of the cases. One husband was pleased when his wife was caught by store detectives. He had been trying to get her to a psychiatrist for months. The shock of the arrest convinced her she needed help.

He believes that there is little difference in the treatment of women as compared to men under criminal law.

"There are some crimes that can only be committed by a woman," Post said. He pointed out that no matter how hard he tried a man could not commit the crime of seeking an illegal abortion.

"A man can only be charged as a party to the offense if he helps someone seeking an illegal abortion," Post explained.

Inspector Post gave club members "The policeman's view of women in traffic."

He said that police would far rather deal with women drivers. "When you stop a man he reacts very defensively: Post said. When you criticize a man's driving ability you are attacking his manhood. All men believe they are the world's best driver."

"Women look on a car as a means of getting from one place to another. If a policeman warns them about a dangerous driving habit they accept the criticism and don't do it again.

A man will argue and then commit the same offense again and again," Post said.

Post thinks the law should be changed to give more protection to victims of rape when they appear in court.

"The physical rape will be nothing compared to the mental rape the victim undergoes in the witness stand," Post said.

He described a case where a 14-year-old girl was subjected to an eight-hour cross examination by defense lawyers. The defense does everything it can to discredit the victim, Post said.

He believes trials for rape should be held in camera to protect both the victim and the accused.

FAMILY SECTION

## Women Reporters Flood Newspapers

By DENNIS BELL

KITCHENER, Ont. (CP) — A journalism teacher said Thursday that women are invading one of the traditional bastions of male supremacy — the city room on the nation's daily newspapers — in steadily increasing numbers.

Joseph Scanlon director of journalism at Ottawa's Carleton University, told the Canadian Managing Editors' Conference "a flood" of journalism graduates are preparing to swamp Canadian newspapers with job applications and a large percentage are women.

"Very likely your will have more female staff than ever before and better staff than you've had in past years," Prof. Sianlon told about 50 managing editors from across the country. "I think a substantial portion of your newsrooms will be female."

Prof. Scanlon told the opening session of the three-day conference that women appear more ready than men to accept the transient nature of the newspaper profession working on a newspaper in one city, then moving on to another.

He added it is common knowledge that newspapers pay less money to reporters than other employers requiring comparable education and background, and "women are more likely to accept jobs with newspapers" because of advancement opportunities.

**MORE MALE OPTIONS**

Many men with journalism degrees enter related and better-paying fields such as public relations or government information agencies which may not be as accessible to women.

Prof. Scanlon said universities and colleges already may be producing more journalists than newspapers can absorb, "and I think it's a tragic situation."

He took issue with Senator Keith Davey, chairman of the Senate committee on the mass media, who says the industry generates 7,000 jobs a year. Prof. Scanlon said there are nowhere near that many new jobs for graduating journalism students.

He observed that the new crop of journalism graduates is generally concerned more with such community problems as pollution and slums and less with international issues than graduates 10 years ago.

## Church Plans Garden Party

Members of Gordon Head United Church will hold an Old fashioned Garden party Saturday, June 5.

The party will be held from 2 to 4 p.m. at the home of Mr. and Mrs. Glen Purdy, 1626 Ash Road in Gordon Head. There will be an old fashioned country store selling home baking, candy, white elephants, indoor and outdoor plants and cut flowers. Big 10 cent cones will be for sale at the ice cream parlor.

Roving singers and musicians will entertain the guests and tea, coffee, fruit juice, sandwiches and cake will be available. If the weather is bad the party will be held in Gordon Head Church, 4375 Torquay Drive.

## Victoria Losing Tall Totem Title

Since Victoria is going to lose to Alert Bay its claim to having the world's tallest totem pole, then it should offset this by carving the largest welcoming man totem pole, Philip Holmes, president of the Victoria Chamber of Commerce, said today.

The Alert Bay pole to be erected in July is 170 feet high while Victoria's is 127 feet, six inches.

Holmes was commenting on a statement made by Municipal Affairs Minister Dan Campbell who expressed the hope that Victorians won't be too sensitive over losing the world's tallest totem pole title.

"On the contrary we are pleased to see Alert Bay get the world's tallest, he said. "But we should now strive to get the world's tallest and largest welcoming man pole."

A welcoming pole consist of only of a human figure with outstretched arms.

"It would be an appropriate pole for the city welcoming visitors to Victoria," he added.

The Alert Bay pole, being carved by a team of workers, required five logging trucks to take it to the Indian community from the Nimpkish Valley where it was cut, Campbell said.

It will be erected in front of the long-house at Alert Bay. The pole is being carved with the help of a grant from the provincial government's first citizen's fund, campbell said. He is chairman of the fund.

## Installation Banquet

The Arbutus Toastmistress Club will hold its annual installation banquet at the Chinese Village restaurant Thursday, June 3.

The new executive, elected at a recent meeting, are: Mrs. E. W. Hatch, president-elect; Mrs. J. A. Gordon, vice-president; Mrs. D. B. Stirling, recording secretary; Mrs. J. C. Worney, corresponding secretary; Mrs. J. D. Miller, treasurer; Mrs. G. E. McNaught and Mrs. J. F. Wright, club representatives.

Guest speaker at the banquet will be Maury Gwynne, editor and legislative reporter.

VICTORIA TRAVEL CLUB
QUALICUM BEACH
SATURDAY, JUNE 5
Chartered bus leaves at 9:00 a.m. for the scenic drive up the Island, visiting the Canadiana Museum at Parksville, en route to have lunch at Qualicum Beach (included).
We drive to Little Qualicum Falls, Cathedral Grove and Englishman River Falls before returning $10.00
Annual Membership Fee $1.00
For Reservations Please Ring 388-5978
HELEN S. EDWARDS
51 Marlborough Street

Montague BRIDGMAN Ltd.
China Crystal Gifts
811 Government St 383-0821

PROTEIN PERMS
Especially for Fine and Difficult Hair
The tremendous success of our Protein Permanents is due to satisfied clients. Top grade lotions only are used at budget prices all year 'round. Protein Permanents and healthy hair go together. No juniors to work on your hair here.
Phone 383-6015
Working Proprietor, Len Andrews of London, England
ANNAS TAYLOR BEAUTY SALON
1004 BROAD STREET (By Eaton's Carpark)

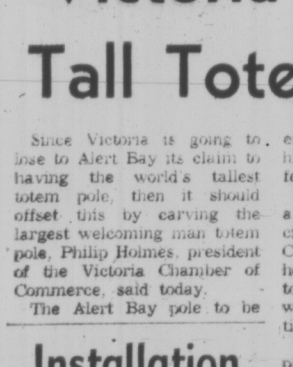
DISPENSING OPTICIANS
Sun Glasses and Fashion
Summer fashion is now dictated by the latest sunglass-fashions. See the latest frames and lenses in many colors and designs at any of our four offices.
Prescription Optical
Where Prices Are Always Reasonable

Hard Work at the Right Time Makes Later Learning Easier
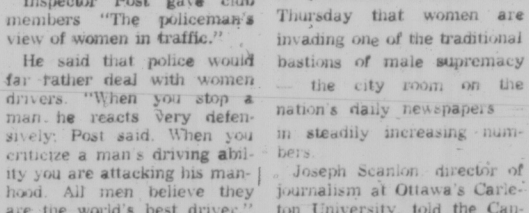
ASK ANY NORFOLK HOUSE GRAD
For an Interview with the Headmistress
598-2621
Norfolk House School is an Academic School first . . . and right from Grade 1 through 12, girls know that hard work is the key to success in later education. The success of our programmes is indicated by the large number of Grads who have or are attending University. It's not ALL work, of course . . . with new, improved facilities for drama, gym and art. Consider the 1971-72 term right now for GIRLS, Grades 1 through 12.
Norfolk House School
FOR GIRLS GRADES 1-12
801 Bank Street 598-2621

Charmaxte's
semi-annual
clearance
starts monday
may 31
9:30 a.m.
Charmaxte's
hillside shopping centre — victoria

Quality Fabrics
SALE
STRETCH & SEW
9 to 11 a.m. Specials
60-62" PRINTED COTTON— Reg. 3.95 SALE 2.95
HELENCA Swim Suit Fabric 54"— Regular 6.95 to 8.95 SALE 4.95
PLAID ENGLISH CRIMPLENE— 70" wide, Regular 12.95 SALE 9.95
PRINTED La COSTA— 72" wide, Reg. 10.95 SALE 7.95
TREVERA COURTELLE— 60" wide, Regular 5.95 SALE 4.95
STRETCH Best Quality TERRY— 60" wide, reg. 4.95 SALE 3.95
EMBOSSED ENGLISH CRIMPLENE— 60" wide, regular 6.95 SALE 4.95
COURTELLE TOP QUALITY—Large color selection, 70-72" wide. Plains 6.50 Stripes 7.50
ENROLL NOW FOR CONDENSED STRETCH AND SEW CLASSES STARTING JULY 6 and AUGUST 3. Day or evening classes. Learn to draught your own patterns. Our teachers are trained and licensed by Stretch and Sew of Oregon.
CLOSE-OUT OF JEANNE'S BEAUTY SALON COSMETICS, SHAMPOOS, ETC., ½ PRICE
S-T-R-E-T-C-H & SEW FABRICS
2541 Estevan Ave. Fabrics, 592-9622
Phone—Office and Classes, 592-2541

# Doing The Town

With DOROTHY FRASER

**The versatile blazer pulls everything together . . .**

The fashion wheel has turned full circle . . . and the blazer . . . an old friend of so many of us over 40's . . . is back in favor again . . . in fact it's real hot fashion news! . . . Looking over the blazers at Wilson's . . . we thought what good sense they make . . . for pulling together a blouse or sweater-and skirt and making a costume out of it . . . For wearing over pants and tunic tops for the outdoor walking look . . . These blazers, exclusive to Wilson's, come in red, navy or white — double knit wool . . . They're beautifully tailored . . . double-breasted with back vents, fully lined, bound button holes with pearl buttons . . . and they're a good length to give you that slim, long line we all aspire to . . . Very good value at $85 . . . We should point out that there are just a few of these on hand at the moment, but Wilson's can order one for you, in any size from 6 to 16 . . . We saw some lovely new dressy sweaters, made in Hong Kong . . . White or beige lambswool and angora exquisitely embroidered . . . some with flowers in the color of the sweater . . . others with pastel flowers . . . Another white sweater has a design of bunches of red apples in raised hand embroidery . . . All sweaters are lined with soft white silk, and have little round pearl buttons . . . Just the thing you need to slip into or toss over your shoulders on a summer evening when the sun goes down . . . $29.50 at . . . **W & J Wilson Limited, 1221 Government St., 383-7177.**

It's not so much how you look to men as how you look at them that matters, says Vogue, analysing sex appeal.

**Around the world in 90 days . . .**

Here's a new "first" in world cruising . . . A cruise that sails from San Francisco and follows an entirely different routing around the world, avoiding Europe completely and taking in the most interesting ports of call in the Pacific, Australasia, the African and South American continents . . . But we're getting ahead of ourselves . . . We should tell you first that this de luxe cruise is aboard the former Matson line ship SS Mariposa . . . the glamorous cruise ship you've probably seen docked at Ogden Point many times in the past . . . She now belongs to the Pacific Far East Line . . . who have planned this premiere cruise for March 9, 1972 . . . Paulin's had just received a brochure about it when we were in last week . . . and they'll be delighted to give you further information and book you on it if it strikes you as being as exciting, adventurous and romantic as it does us! . . . We can't begin to list here all the fascinating places this cruise takes you to . . . but it includes some of the most colorful spots on earth . . . whose very names are enough to quicken the pulse of the true travel-lover! . . . Lucky you if you decide to be on the Mariposa's Grand World Cruise next March! . . . Have a talk with . . . **Paulin Travel, 1006 Government St., 382-9168.**

"Self-approval is one of the most precious, self-elevating, ego-satisfying, adaptive mechanisms that exist," Dr. Albert Kligman, dematologist.

**H of G now in its lush new home . . .**

We usually have our hair done at House of Glamour's Junction shop because it's close to where we live . . . so we didn't get to really have a good look at the new salon in the Bank of Commerce Bldg. until last Friday . . . As you know, they've moved away from View St. . . . to these brand new premises in Victoria's newest office building . . . and you'll find H of G in the lower concourse . . . Talk about elegant surroundingsg . . . Soft rugs, crystal chandeliers, the whole bit . . . Enough to make you want to linger all day! . . . Much more privacy in the new place too . . . it's laid out differently so you're not visible to all comers . . . Same friendly and expert staff though . . . Mr. Charles, Mr. Donald, Tina, Edwina, Grace . . . Dorothy (for manicures) . . . and of course, Danny himself . . . Just walking in to this lush salon makes you feel beautiful . . . and you'll walk out looking like a million . . . Don't forget the Junction shop either . . . so very handy to park and pop into . . . for the clever ministrations of Marcia and Linda . . . and Danny on Thursdays . . . Nice informal atmosphere, and everyone as friendly as can be . . . Go just as you are, no need to dress up . . . Remember, though, that the Junction H of G is closed on Wednesdays . . . **House of Glamour, 1175 Douglas St., 386-6188 and 1639 Fort St., 386-7715.**

Electric combs and brushes are the latest of the powered gadgets dedicated to beauty.

**Pure silk is the ultimate luxury . . .**

Say what you like . . . there's nothing more delightful to wear than pure silk! . . . It's a natural fibre that "breathes" . . . is not too hot . . . and doesn't crush readily . . . and gives you a luxurious, sybaritic feeling . . . pandering to the too-little indulged sense of touch . . . as well as to that of sight . . . We saw some beautiful handloomed silk from India at Saba's the other day . . . just begging to be made up into elegant dresses, suits, ensembles . . . or even dressy pantsuits . . . It's 50 inches wide, has good body, yet is not too heavy a weight . . . priced at $12 a yard . . . Comes in a host of lovely colors like, plum, purple, lilac, geranium, magenta, several shades of blue, aqua, avocado, grey and beige . . . outfits made from this Indian silk would be perfect for summer . . . and just as good for fall and winter, because silk is always right . . . Also saw some very attractive pure silk prints imported from Europe . . . Pongees and foulards at $6 to $17 for a 36" yard . . . Lovely designs and colors . . . and plain silks at $4 in every shade you can name . . . Pure silk organza . . . crisp and gossamer, is 42" wide and priced at $3 . . . Same price for silk chiffon in a good range of colors, and 36" China silk . . . perfect for linings and batik making . . . Saba's, as you probably know, have always been noted for their fine silks! . . . **Saba's, 1130 Douglas St., 384-0561.**

Borrow your daughter's skipping rope for some rope-footwork to whittle down unwanted padding.

**Petroglyph rubbings make exciting wall hangings . . .**

Brass rubbings and tombstone rubbings we're all familiar with . . . but the rubbings we saw this week at the Handloom are something else again! . . . A new form of an ancient craft, they're rubbings of pre-historic Indian carvings known as petroglyphs . . . so ancient that even the oldest Indians have no clues as to their history . . . These rubbings by B.C. craftswoman Janet Rippingale, are done on heavy duck canvas . . . in earthy oil paint colors . . . but they can be made to order in colors to blend into your room . . . Really exciting! . . . Hangings cost $20, $30 and $40 . . . while you can get smaller prints . . . nice for framing . . . for a mere $4.50 . . . If you'd like something unusual, do be sure to see them! . . . Also new at Handloom . . . delightful cedar and wood carvings by M. Kortt . . . There's a gorgeous mountain goat . . . owls in several sizes . . . nut bowl in the shape of a big bird whose cut-out tail forms the handle . . . Kortt's bird mobiles are mighty striking too . . . One with outspread wings, another a group of three birds in flight . . . And we love Kakinuma's impressionistic figure called "Protection" . . . A big bird form enfolding her baby . . . Probably one of the best things this artist has ever done! . . . **Handloom, 625 Trounce Alley, 384-1011 and Empress Hotel, 384-1518.**

Two different patterns of prints . . . or prints and stripes . . . are being worn together in pantsuits and dresses.

**Strawberries and cream belong together . . .**

This coming month of June is Dairy Month . . . but what probably means more to you, it's also strawberry month . . . the month when our own, sweet, luscious B.C. strawberries start ripening on the vines . . . and we'll be able to enjoy strawberry shortcakes and other such delicacies to our heart's content . . . Now, as every strawberry-lover knows, the ONLY way to really savor berries is with fresh, rich cream . . . either whipped or plain . . . The kind of fresh sweet cream Northwestern delivers right to your door in their refrigerated trucks . . . As for that all-time favorite dessert strawberry shortcake . . it's a desecration to make it with anything less than the freshest, finest whipping cream obtainable . . . and in Victoria, that means Northwestern! . . . Ask your Northwestern milkman to leave you plenty of cream during June . . . Ask him for Northwestern's delicious fruit drinks too . . . There's Orange Drink (enriched with vitamin C), Grape Drink, Pink Lemonade . . . and the brand new Raspberry Drink . . . They're not carbonated . . . cost less than pop . . . and are far better for thirsty children . . . (as well as for you!) . . . Getting back to the berries, the June feature flavor in Velvet Ice Cream is Fresh Strawberry . . . made with honest-to-goodness real FRESH strawberries . . . and completely delectable! . . . **Northwestern Creamery Ltd., 1015 Yates St., 383-7147.**

"There's no such thing as 'travel clothes'.. Good fashion is the same the world over and all fashion today travels well".—Vogue.

**Let Eaton's cater your wedding reception**

Well, we understand the good word has been getting around . . . about how absolutely perfect the service, beautiful the bride's tables, and delicious the food at wedding receptions catered by Eaton's! . . . We personally know of two big weddings coming up soon . . . for which Eaton's has been entrusted with the catering . . . If there's a wedding coming up in your family . . . and you plan to hold the reception in a hall, club, or your own home or garden . . . go have a talk with Mrs. Robertson in Eaton's Bridal and Gift Registry . . . She'll take the whole business in hand . . . Give you an interesting choice of menus . . . everything from afternoon tea sandwiches and cakes to a complete buffet reception or even a hot dinner . . . And that's not all . . . She'll be present herself to act as hostess, provide servers . . . set up the bride's table with lace cloth, silver, bud vases and tapers . . . Arrange for the bride's cake, if you wish . . . Provide silver serving trays, dishes and crystal . . . As for you, you'll be able to enjoy the wedding reception without a care in the world . . . knowing that it's all in the highly trained and competent hands of those nice people from . . . **Eaton's Bridal and Gift Registry, 382-7141, local 373.**

## DEAR ABBY...

By ABIGAIL VAN BUREN

### Talk of Money

DEAR ABBY: I am the wife of a young M.D. who is currently taking his residency training. I am so tired of people asking me: "When is your husband going to be a real doctor?"

Abby, don't these ninnies know that when a person receives his M.D. degree, it means Medical Doctor? Most M.D.s further their training by taking their internship for one year and residency training anywhere from one to four years, or even more. But nevertheless, he is a real doctor when he graduates from medical school. Real Annoyed

DEAR REAL: What your friends probably meant was, "When is your husband going into practice and make some real money?"

DEAR ABBY: We were married for 14 years before our son was born. I was 44 and Bill was 48 and we had given up all hope of having any children. It sure was a shock to both of us.

Well, Sandor is eight now, and every time I try to discipline him, his father jumps in and says (right in front of the boy) "Don't be so hard on the kid. He's only a baby."

Last night I told Sandor to turn off his TV as it was almost midnight, so he says to me, "Oh, drop dead!" I pulled him out of bed and gave him a few good ones with my open hand on his bottom, and he helled for his father to come and "save" him.

Bill yanked the kid away from me as if to protect him from some cruel monster and said, "Don't you ever lay a hand on my son again." The boy's tears dried up in two minutes and he stuck his tongue out at me. So, what am I supposed to do with a kid like that? All By Myself

DEAR ALL: The problem is not the kid, it's your husband. If you could get his brains unbraided, your son would be fine. Children are experts at the divide and conquer technique. Any child who tells his mother to "drop dead," deservers exactly what you gave yours.

Your husband should stay out of it when you attempt to discipline the boy. Enlist the aid of someone who can get the word to your husband before he ruins the boy beyond repair.

DEAR ABBY: My mother-in-law is 75 years old and my wife and I are 50. Every year my mother-in-law wants to go away with us on our vacation. She pestered us so much last year about it that we passed up our summer vacation rather than take her with us. Now she is asking us again where we are going. My father-in-law has no desire to travel. In fact, he would enjoy staying home with his wife gone.

My mother-in-law has never been neglected by us. We visit her often and invite her out. She's lived a good life and was always on the go when she was younger, so I don't see why she should expect to accompany us on our vacation, do you? My wife is soft-hearted, but she really would rather not go away if her mother goes with us. How can we get out of taking her? Or should we stay home again this year. Stuck

DEAR STUCK: What's wrong with simply telling the lady that you have planned a "second honeymoon" trip?

DEAR ABBY: I've read many letters in your column from widows and divorcees who are lonely because their married friends have "forgotten" them. Let me tell you the other side of the story:

My husband and I were very friendly with another couple. Then the husband died. We invited the widow over for dinner often, included her in all our parties and even took her places with us so she wouldn't be alone. My husband made minor repairs around her house and spend many hours helping her settle her financial problems. He even had "fatherly" talks with her children.

Well, I think by now you have the picture. Before long the "poor little widow" took over my husband and I was the one without a man. Lost: One husband and one friend. Sadder But Wiser

What's your problem? You'll feel better if you get it off your chest. Write to ABBY, Box 69700, Los Angeles, Calif. 90069. For a personal reply enclose stamped, addressed envelope.

For Abby's booklet, "How to Have a Lovely Wedding," send $1 to Abby, Box 69700, Los Angeles, Calif. 90069.


**HAIRSTYLIST**

Excellent opportunity and working conditions. Salary plus commission. Minimum 2 years experience. Contact:

**MAISON GEORGES**

669 FORT ST.

**The Salt Box**

The Salt Box in Vancouver and in Victoria is B.C.'s first kitchen boutique for gourmet cooks—and those who would like to be. Specialists in imported utensils and gadgets, chefs' knives, omelette pans, souffle dishes, French cooking, pottery and ironware,

The Salt Box,

PHONE 384-7815

HILLSIDE SHOPPING CENTRE

*In Our 68th Year*

**Saba Bros Limited**

1130 Douglas St.

Phone 384-0561

THERE'S MORE FOR YOU DOWNTOWN

*Authentic Viyella Tartans*

*Woven in Scotland*

We are very proud to offer these beautifully tailored, authentic Viyella tartans to our American visitors . . . your trip will be well remembered by these items for boys and girls. Washable, and the skirts are permanently pleated, of course.

Menzie, Dress Campbell, Dress Stuart, Black Watch

*As Illustrated:*

| | |
|---|---|
| **Girls' Kilt,** sizes 1 to 3x | **8.98** |
| **Girls' Kilt,** with strap, 4 to 6x | **9.98** |
| **Girls' Kilt,** without strap, 7 to 10 | **11.98** |
| **Boys' Short Pants,** with straps, 2 to 3x | **5.98** |
| **Half Boxer Style,** 4 to 6x | **6.98** |
| **Belted Style,** 4 to 6x | **8.98** |
| **Girls' White Viyella Blouses,** tartan trim collar— 2 to 3x **5.98** | 4 to 6x **6.50** |
| **Boys' White Viyella Shirts—** 2 to 3x **5.98** | 4 to 6x **6.50** |

*Not Illustrated:*

| | |
|---|---|
| **All Around Pleated Skirt—** 1 to 3x **6.98** | 4 to 6x **7.98** |
| **Girls' Vest—** 2 to 3x **6.50** | 4 to 6x **6.98** |
| **Boys' Vest—** 2 to 3x **6.50** | 4 to 6x **6.98** |

*Kiddie's Korner*

**CHARGE IT!** New accounts opened in minutes.

**WE DO**

*Rent Tuxedos for Formal Weddings*

Tuxedo or Diner Jacket and Cummerbund, $10; Shirt, Tie, Studs and Links, $3.

**PRICE & SMITH** Ltd.

632 Yates St. 384-4721

**mdi**

**DON'T BE A SLAVE IN YOUR KITCHEN**

You don't have to be. One visit to the mdi Plumbing and Heating Planning Centre, 614 Johnson Street, will convince you of that. There to advise you on planning and designing a kitchen — or a bathroom — tailored to your own needs, is a staff of experts specially trained in both areas of modern home design. The programme offered is unique and unmatched anywhere else on Vancouver Island. Visit the mdi the next time you are shopping down-town and ask about the Certified Modernization Plan, the plan with the 100 per cent satisfaction guarantee for your bathroom and kitchen. And be sure to take a look at the line of bathroom accessories in the

**BATH BAZAAR BOUTIQUE**

SHOWROOM HOURS:
9 a.m. — 9 p.m. — Sat. 9-5 p.m.
Phone 386-1211

**Mechanical Contractors Association**
Local 334 Plumbers and Pipefitters

**FILM-MAKER.** Sylvia Spring found it hard to be taken seriously by men in the business. Above she discusses a scene with cameraman Doug McKay. (CP photo.)

# Men's Hangups Hindered Female Movie Director

By VICTOR STANTON

TORONTO (CP) — Sylvia Spring could give lessons to aspiring film-makers on how to make a feature-length film cheaply.

She had to learn them all for herself while making Madeleine Is . . . on a $100,000 budget.

Raising even that much was a formidable task for a woman, Miss Spring — at 28, Canada's first female movie producer-director — found.

"It was hard to be taken seriously by a lot of men in the business," she says.

"To get through to the men who have money, to convince them that you have the ability, you have to get through their hangups about women."

Some businessmen she approached pinched her on the cheek and told her she should be in front of the camera, not behind; others patted her on the head and said, "Isn't that cute."

"It was hard to tell if the reaction was to my sex or to my youth. Still, I got in a lot of doors simply because I was a female."

While she hesitated to call herself a feminist — "I'm a female, but that's not my concern in life" — and says she didn't set out to make a movie "to make a dint for women," she admits that she has become "a lot more militant through becoming a director."

A Canadian Film Development Corp. grant of $15,000 kicked off her financing, most of the rest of which she eventually obtained from Glen-Warren Productions Ltd., the producing arm of Toronto television station CFTO.

She provided her services, as co-author and director, for free. Cast and crew, however, were paid union scale.

She avoided wardrobe expenses by having her leading lady, Vancouver actress Nicola Lipman, wear "some of her own clothes and some of mine, and we both get our clothes from Sally Ann (Salvation Army) thrift shops."

She didn't use makeup "because that would have meant having to hire a makeup artist, and besides we wanted to be realistic, and real people have blemishes and pimples."

She used "lots of student film-makers as assistants."

She didn't rent studia space for interior shots but used friends' homes, "my house, my bedroom, my bed and my cat."

"We had to dope the cat to keep it from scratching everybody."

Other scenes of the movie, which was made entirely in Vancouver, utilized city streets, parks, the beach and downtown stores.

Filming — in 16-millimetre color, later blown up to 35 millimetres for commercial distribution — took 30 days. She was another four months editing it.

She didn't use up valuable time with rehearsals, but covered her shots by taking the same scene from several angles.

"A more experienced director would likely know right off what angle they wanted to shoot a scene from, but I didn't want to finish shooting and find a scene would have worked better shot from a different angle and then have to call everybody back to re-shoot it."

She recorded the dialogue simultaneously with the action and didn't re-record.

Looking back to the days of actually shooting the movie, Miss Spring says:

"I could make another movie about this period alone and the kinds of hassles we ran into — the highs and the lows . . . hugging everybody when a shot works well, screaming and crying when it doesn't.

"And the great discovery of what my role as 'director' really means — multifaceted juggler of a hundred different and often conflicting elements, personality conflicts . . . being an actor-technician-audience all in one."

Madeline Is . . . opened in Toronto in late April, in Montreal a week later and in Vancouver in early May. The film also will be seen at this year's Cannes film festival.

Miss Spring, a native of Galt, Ont., started off her career with the CBC as a writer-researcher for Harry J. Boyle, now vice-chairman of the Canadian radio-Television Commission.

She turned to films because "my ideas are a lot more visual than linear."

Madeleine Is . . . is an expanded version of a short film she made about two years ago and which won an award of merit in the 1969 Vancouver International Film Festival. It was on the basis of this film that the CFDC awarded her the $15,000 to make a start on the feature-length version.

Miss Spring says there are two kinds of movies she would like to make in the future:

"Super, super realistic political films, like Z — relevant, real, candid, the kind that say something.

"The other kind is the Satyricon type of film — the extreme, the trip."

## CLUBS

The Women's Auxiliary to the Veterans' Hospital will meet Tuesday at 2 p.m. in the hospital board room.

The Rockland Park Woman's Christian Temperance Union will meet Tuesday at 2 p.m. in the ladies' parlor of Metropolitan United Church.

**THE BETTER HALF** By Bob Barnes

"Well, I'll talk to you later, Edith--Old '104' just pulled into the station."


...Time to store your FURS

- Safe Insured Storage
- Polarized Fur Cleaning
- Expert Repairs and Remodelling
- Prompt Pick-Up Service

Ask About Our Box Storage, For Winter Garments

WINNER OF 4 INTERNATIONAL AWARDS

For Dry Cleaning, Shirt Laundering, Fur Storage, Drapery Cleaning

PHONE US TODAY — 382-4266

**NU-WAY CLEANERS LTD.**

"The Home of the Fabric Doctor"

430 WILLIAM ST. 1590 CEDAR HILL CROSS RD.

CHILDREN WOMEN'S WORK

# Many Modern Husbands Enjoy Doing Housework

Following is the last of three articles on husbands and marriage.

By GILLIAN FRANKS

NEW YORK (WNS) — Is the sight of a husband with his hands in the sink a heartening sign of sexual equality, or a pathetic spectacle of which every man worth the name should be heartily ashmed?

Fifty years ago, the average husband hardly knew where the kitchen was. Today, the average husband no only knows where it is with the uncanny instinct of a pigeon coming home to roost, but probably has his own washing-up apron hanging behind the kitchen door.

For the modern husband not only **expects** to help in the house once he is married, but in many cases, he positively **enjoys** doing so.

According to the results of a recent intensive survey, 85 per cent of husbands hold the view that they should help with the housework — a view shared by only 70 per cent of wives.

"I don't like the idea of a husband in an apron," a 26-year-old wife told researchers, while another woman added: "he means well, but whatever jobs he does in the house always have to be done again."

Although the vast majority of husbands are willing to do women's work, the type of jobs they will undertake usually involve washing or cleaning.

Only 22 per cent of husbands involved in a French survey said they had ever put their children to bed, and only

**Fifty years ago, the average husband hardly knew where the kitchen was. Today, he not only knows, but probably has his own apron hanging behind the door! For an increasing number of men are taking up housework as a relief from the responsibilities of work. But not all wives are happy with this trend.**

16 per cent would agree to serving and supervising youngsters' meals.

And if an infant cries in the night, only a tiny proportion of husbands will agree to struggle out of bed to warm a bottle of milk.

Who is right? Should husbands participate actively in all facets of their children's upbringing, or, as breadwinners, are they exempt from the day-to-day routines of child management?

"I will do your job," one husband told his wife in the very early days of their marriage, "when I find you doing mine."

**BEST JUDGE**

And as she has never put in an appearance at his office to add up a few columns of figures, he has never pushed a carriage around the supermarket.

But there is a middle course of action which many couples have discovered, according to Dr. Mary Abbors-ley, a motivational researcher attached to a marriage guidance foundation.

"Many husbands regard the management of children as the wife's prerogative. She is the best judge of their material needs.

"But husbands will, however, often do other household jobs while the wife is occupied with the children — tidying their toys, for instance, or washing up the dishes."

In many cases, husbands and wives divide the chores soon after they are married, and this basic division remains constant throughout their marriage.

**NEW HOBBY**

She will look after children and day-to-day running of the house.

He will garden, wash-up, tidy and clean when necessary, cook on occasions, ferry the children around in the car, and check the household accounts.

Nearly 50 per cent of husbands will, if necessary, take over the family cooking. It's no coincidence that the ounger men are much more ready to share household chores than older husbands.

"When it comes to cooking, I haven't a clue — and I don't think it's my job anyway," one 56-year-old man told a Chicago study-team. "I will wash up the dishes at Christmas but that's all."

On the other hand, a 23-year-old art master interviewed in the same survey, said: "I don't in the least mind cooking on weekends. I can't just sit in front of the TV, knowing my wife is working away in the kitchen."

The chances are that when a husband does take over the cooking, he makes an excellent job of it. Indeed, cookery is fast joining golf and gardening as a traditional pastime for men.

**GOOD COOKING**

One celebrated food expert — a woman — admits sadly: "In my classes, the men invariably ask the most imaginative questions.

"You'll find once a man has started to cook, he'll quickly become more adventurous than his wife in trying new recipes.

"A vital ingredient of good cooking is improvisation and this is a talent man has in abundance, and women have rarely."

Seven out of ten wives said in a recent housekeeping study that they need help in the house from someone, and the husband seemed the obvious choice. Modern husbands don't mind either: so long as the jobs don't include ministering to the children.

On the other hand, the majority of husbands — about 60 per cent — according to a recent survey at the Hardy-Moncrief Institute in Chicago, are still happy to be what psychologists call "the positive influence in the disciplinary life of the household."

The other 40 per cent are happy to let the wife be the figure of authority in the home — often actually referring the children to her when they need punishing.

**How much do husbands help? A thousand husbands gave these answers:**

| | |
|---|---|
| **Washing up** | **69 per cent** |
| **Cleaning shoes** | **37 per cent** |
| **Cleaning** | **33 per cent** |
| **Cooking** | **50 per cent** |
| **Making beds** | **21 per cent** |
| **Washing floors** | **11 per cent** |

Why is this? Arnold Herschal of the Hardy-Moncrief Institute, cites one 38-year-old father of three who said: "I'm shouting and disciplining people all day on the factory floor — I can't be expected to do it all again when I get home."

Other psychologists have noted that men appear to opt out of their family obligations in direct proportion to the amount of responsibility they have at work.

Consequently, the more important the husband becomes, the more a wife must reconcile herself to becoming the family ogre.

"I once came across the case of a steel company president who could hardly wait to get into the kitchen among the dirty dishes, the moment he alighted from his chauffeur-driven limousine," said Dr. Herschal.

"He told me it was the only part of his day when he wasn't having to order people around . . ."

## clubwomen's news

**Officers Installed** — Mrs. May Skogstad has been installed as chief factor of the Native Daughters of B.C. Post No. 3.

Officers for the coming year are: Mrs. La Verne Sullivan, past chief factor; Mrs. Gloria Rawlinson, vice-factor; Mrs. Kareff Sullivan, chaplain; Miss Marjorie Gillies, historian; Mrs. Lenore Ehmke, treasurer; Miss Margaret Andrews, secretary; Mrs. Muriel Dunn, chief guide; Mrs. Marilynne Cary, assistant guide; Mrs. Margaret Sweeney, inner sentinel; Mrs. Ethel Wishart, outer sentinel; Mrs. Jessie King, auditor, Mrs. Gwen Gardiner, pianist.

The trustees for 1971-72 are Miss Jean Lorimer, Mrs. Mae Brown and Mrs. Hilda Cruickshanks.

Post Grand Factor Lillian Smethurst installed the new slate of officers, assisted by Mrs. Rita Nickerson and Mrs. Merle Davies.

## sew simple

By EUNICE FARMER

Dear Eunice Farmer,

I'm at my wits' end and have tried everything possible to avoid skipped stitches when I am sewing on knits. I brought this up at a recent meeting where most of the women did their own sewing and was surprised to find that many others are having the same difficulties. However, this doesn't solve the problem. Sure hope you can help all of us.—Mrs. H.H.

Dear Mrs. H.H.:

We have found in our sewing school, where, incidentally, everything I write about in this column has been tested, that the secret in sewing with knits and usually avoiding the skipping of stitches, is the use of the new ballpoint needles. These needles are available at all the better fabric shops and department stores, and fit all machines.


**British Columbia Parlour Car Tours**

Follow in the wake of Captain Cook's HMS Discovery and Resolution to Friendly Cove. B.C. Parlour Car Tours have planned an exciting 4-day tour to Gold River (Vancouver Island's Instant Town), Powell River and Sunshine Coast. One departure July 2nd, price $86.00 ea. Dbl. Occ. $88.00 ea. Twin. Fare includes excellent hotel accommodation, 6 hour cruise on Uchuck III, 7 meals and all ferry tolls.

Only 10 seats left on our FABULOUS FIGURE EIGHT tour of British Columbia, June 29th. $87.50 ea. Dbl.

ONLY A FEW SEATS LEFT ON CALGARY STAMPEDE AND KLONDYKE DAYS TOURS

For further particulars on these and other tours Phone 385-4411 Local 26, Vancouver Island Coach Lines, 710 Douglas Street.

PASSPORT PHOTOS
Photostatic Copies of Documents
Jus-Rite Photos 716 Yates St. 384-8041

Costa del Sol? Majorca? Why not both.
3 weeks from $831*
Your price includes:
• Super DC-8 Jet transportation, Vancouver to Vancouver.
• Luxury hotel accommodation
*All fares subject to Government approval and/or change without notice.
IBERIA
Fly the world with Iberia. The romance of Spain is on every plane.
P.O. Box 2119, Toronto 1, Ont. VCT-71-4
Please rush me information on your "Sunny Happening" tour "Costa del Sol and Majorca".
Name Address
City Prov.
My Travel Agent is
*Air fare based 17-29 day excursion fare.

TRAVELWORLD
"FOR SINGLES ONLY"
HAWAII
Two Islands—Two Weeks
Departures: July 21; Aug. 11 Oct. 5.
$375
MEXICO
10 Days
Including Acapulco
Departures: June 18, Aug. 20
$399
November 5
$419
CARIBBEAN
Jamaica, Montego Bay
Two Weeks
Departures: Aug. 13, Oct. 8.
$499
FIJI
17 Days
Departures: Aug. 8, Oct. 24
$684
All tours include return airfare, hotels and transfers.
BROCHURE AVAILABLE NOW
Main Floor, Bank of Commerce Bldg., on View at Douglas
382-3121
"A Full Service Travel Agency"

Ten-Day Disneyland Tour
Departs June 26
FAMILY RATES
2 persons $341.00
3 persons $480.00
4 persons $592.00
Travel by air-conditioned restroom bus. First night Eugene and the next night in Sacramento. Five nights in Los Angeles and return. Includes hotel accommodation, admission to Disneyland, and 10 adults' or 15 children's attractions. Admission to Marineland and Knott's Berry Farm. Side trip to Capistrano, and Tijuana, Mexico.
CALIFORNIA TOUR JULY 10, AUG. 14
RENO FUN TOURS
Departs Victoria, June 19 and July 24
Vancouver Weekly
ALL-FUN TRAVEL
818 DOUGLAS
Call 383-9123 anytime for 1971 brochure

SIMPSONS-SEARS
FLOORING BONANZA
On Sale Monday 9:30 to 5:30 p.m. While Quantities Last

Less Than ½ Price
8'6"x11'6" Oval Braid Reversible Rugs
Reg. 49.98 — 25 Only
Sale Price 23.88 Ea.
Tightly braided for care free service year after year. Multi-coloured. Reversible for twice the wear. Limit: One per customer.

1,000 Only! 12"x12" Vinyl Asbestos Tile
Reg. 22c to 27c ea.
Sale Price 11¢ Ea.
Discontinued, ends of dye lots. Our regular first line tile—mix 'n match. Ideal for concrete or wood floors.

Clearance! Odds 'n Ends
Hall and Stair RUNNER
Reg. 2.49 to 2.99
Sale Price 1.09 Per Lin. Ft.
27" and 36" widths. 200 yds. only of 1st quality heavy duty carpets. Dupont "501" bordered nylon with built-in cushion.

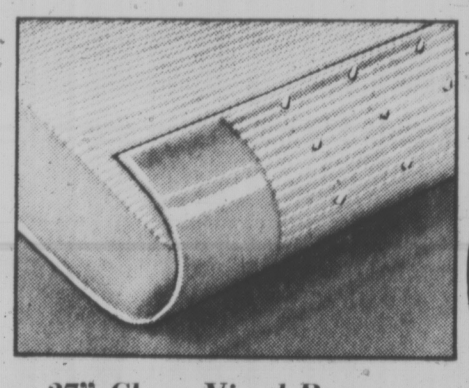

27" Clear Vinyl Runner
Reg. 1.49
Sale Price Per Lin. Ft.
87¢
Takes the wear and tear of hallway and doorway traffic, without hiding the beauty of your broadloom. 27" wide.

Nylon "501" BROADLOOM
Reg. 7.99 sq. yd.
Sale Price 5.99 Sq. Yd.
Top quality nylon nonpilling, won't fuzz or pack down. Spice Beige, Tangerine, Moss Green, Fern Green, Spanish Gold colours. Free estimate. Call 388-9111 for our In-The-Home shopping service.

Carload Tile Sale
Reg. 22c to 23c ea.
Sale Price, Ea.
16½¢
12"x12" vinyl asbestos tile. Easily installed on either concrete or wood. 10 exciting colours to choose from.
Personal Shopping: Floor Coverings (37) 2nd Floor

GOT ONE?
JUST RELEASED — SIMPSONS-SEARS 84-PAGE CATALOGUE OF GREAT SUMMER BARGAINS
Have you got your copy of the new Simpsons-Sears "Summer Bargain Days" catalogue? There's 84 pages of special summer values for you, your home, and your family. You'll see outdoor living items too — things to make Summertime even more fun!
Phone 386-3161 now, and Simpsons-Sears will send you a copy. Then you can shop in the comfort of your own home — by telephone! You can also pick up a copy now at the Catalogue Desk at Simpsons-Sears store.
GET ONE!
CALL 386-3161

Simpsons-Sears Hillside: 3190 Shelbourne Street. Lots of Free Parking: No Tickets. No Time Limit. (5-72)

# Abandoned Nfld. Schooners Get Second Lease on Life

By JAMES HUSSEY
CP Correspondent

ST. JOHN'S, Nfld. (CP) — Beached and abandoned by their owners, many Newfoundland schooners are being bought by out-of-province interests and outfitted for sea again.

As recently as 10 years ago, the sea was this province's principal means of transportation. Most of the province was dependent on the efficient operation of a fleet of small, wooden freighter and passenger schooners.

Even the life of this capital city, which was a fishing harbor from the start of the international fishery, revolved around the waterfront.

Those days are over. The degree to which this form of communication has been affected by the development of a provincial highway system is seen in the number of abandoned boats.

Only five or six wooden schooners are in operation today compared with 50 to 60 a decade ago. Before another decade is out, the local schooners may have passed from the province's life.

Some of the abandoned sea orphans are sighing at their moorings; some lie half-submerged in coves and inlets around the island, gradually being battered to pieces by the pounding seas and the shifting sands. But some, still sound of keel and timber, are being repaired and returned to the ocean.

Take the case of the Ella C. Travers, a two-master that for years fished and freighted in Placentia Bay, on the province's south coast. She now is owned by two young Americans, Allan Whipple and Joe Vatter.

Her second lease on life began last summer when Allan, after searching through Maine and Nova Scotia for a suitable craft, came to Newfoundland and found the schooner abandoned on a beach on the south shore of the Avalon Peninsula.

The owners of the Travers, who had not maintained or operated the vessel for some time, were happy to sell, and Allan made the purchase and sent for Joe to help in the restoration work.

**TOOK WHOLE SEASON**

Beginning in early summer, it took the pair a whole season to repair the vessel's hull, install masts and rigging, replace planking and paint her from keel to mast tops.

Both men, who are Massachusetts residents, plan to use the Travers as a chartered craft for big game fish such as swordfish off the eastern seaboard. A trans-Atlantic crossing is "definitely in the cards," the vessel's new owners say.

There is a big demand in mainland Canada and in the United States for the small, wooden Newfoundland vessels. Bruce Parsons, a yacht and vessel broker from Halifax who operates in this province, says "the day may not be too far distant when it will be necessary to raise wrecks off the bottom and if they are salvagable, repair them for the lucrative markets."

Parsons estimates he has bought and sold 1,000 vessels during his 25 years as a broker, and many were of Newfoundland origin.

Most of them were built in small coves and harbors and were family affairs. A fisherman and his sons would spend a winter in the woods cutting timber and hauling it, by horse and sleigh, to their settlement.

The following winter work would start on the craft. Their tools were simple, but the inborn skill and boat-building knowledge passed down from father to sons during the centuries enabled them to turn out finished vessels as well and stoutly built and as seaworthy as anything comparable built elsewhere.

The builders were usually the owners and one, often the eldest, would be the captain when the craft put to sea. Launching day was a community affair, often accompanied by Newfie Screech for refreshment, and music and dancing into the night.

The vessels were vital links between the isolated outports and other parts of the island such as St. John's, the centre of commerce. They hauled cargoes of fish, food supplies, fuel and a mixture of merchandise.

# BULGARIA BOASTS FOOD

SOFIA — Bulgaria boasts of having more centenarians per capita than any other country in the world.

Especially in the mountain villages, authenticated cases of men and women 100 years old and more are common.

The Bulgarians give most of the credit to their food.

Much use is made of fresh vegetables and fruits. Practically every food plant except citrus fruits can be grown in the rich soil of the country, and pesticides are rarely necessary. Vitamins, rather than chemicals, therefore, are what you get on your dinner plate.

Bulgarian restaurants offer the tourist a rich and varied menu.

Pork, lamb, mutton and veal are the favourite meats, and more usually than not they are offered grilled. Fish is widely available, and usually delicious.

The thrifty Bulgarians make considerable use of liver, kidney, heart and other "lights" in their native cooking. Some dishes on the folk restaurant menus may prove a bit much for Western visitors . . . grilled lambs' mammary gland, for instance. But a wide variety of international food is also available, including steaks, ham and eggs, and hamburg.

One dish which Bulgarians enjoy from beginning to end of their meals is yoghurt, which they say they invented. Yoghurt is mixed in soups, eaten as a side dish with the main course, and taken with sugar alone as a dessert. Finally, a spoonful in a glass of mineral water helps wash down the meal. The widespread enjoyment of this fermented milk product is said to be a major reason there are so many long-lived natives.

Fresh fruit is available everywhere. The tourist is welcome to stop his car by the side of the road and pick as many grapes, figs, plums, pears, apricots, apples, strawberries, raspberries, watermelons and other fruits in season as he can eat on the spot.


CHARTER FLIGHT INFORMATION

Comprehensive information available on 1971 charter flights to and from Europe.

WRITE OR PHONE PETER WHEATON
CHARTER FLIGHT CONSULTANTS
328 - 645 FORT ST., VICTORIA 386-2485

LONG BEACH TOUR

Enjoy a relaxing and care-free bus tour to the Spectacular West Coast of Vancouver Island. See this picturesque area at its best before any major changes take place. See the: Snow Capped Peaks—Crystal Clear Lakes and Rivers—Miles of Beach to explore—collect Shells and Driftwood.

4 Day Tour — June 10, 11, 12, 13
$92.00 each, double

INCLUDING: Return fare and sightseeing side trips, first class accommodation, meals, tips and baggage handling at Wickaninnish Inn. Escorted—Excellent Cuisine—Plus Extras.

B.C. CENTENNIAL TOUR

Our feature Tour for 1971 will be 100% British Columbia to celebrate our Centennial Year. The bus tour will include: The Scenic Fraser Canyon, 100 Mile House, The Historic Cariboo and Chilcotin Areas, Quesnel, Barkerville Tour, Prince George, Burns Lake, Hazelton, Terrace, Kitimat Tour, Prince Rupert, A 330-mile cruise on the Queen of Prince Rupert—through some of the most breathtaking scenery on the whole Pacific Coast, returning Kelsey Bay to Victoria on our own beautiful Vancouver Island.

7 Day Tour — July 10th to 16th
$169.00 each, double

INCLUDING: Bus fare and ferry tolls, semi-deluxe berth with facilities on Queen of Prince Rupert, deluxe accommodation—all rated excellent, fully escorted, baggage handling, sightseeing and admissions as outlined, a limit of 32 passengers for your added travelling comfort. Reservations must be in by June 15th, because of our cabin space on the Queen of Prince Rupert.

For detailed brochures and reservations please contact:

Western Canada Travel Service
729 Johnson St., Victoria, B.C.
385-1115

Weekly Sailings . . .
ALASKA CRUISES
8 days from Vancouver
Aboard
CNR "Prince George"
Fares from $215
Includes Vic.-Van. Ferry
Your Downtown Agent
WILLIS TRAVEL SERVICE
578 Yates 385-4312
Opp. Post Office
For Personalized Service

TRAVELWORLD
382-3121
AGENTS FOR P&O
SPACE STILL AVAILABLE FOR OCT. 6th
DISCOVER THE PACIFIC HOLIDAY CRUISE
S.S. Canberra — S.S. Oriana
MAIN FLOOR, BANK OF COMMERCE BUILDING
ON VIEW AT DOUGLAS
"A FULL SERVICE TRAVEL AGENCY"

WEST COAST TOUR
5 DAYS—JULY 2-6
Dble. each $89
Including 1 Luncheon, 1 Dinner, 2 Continental Breakfasts

Day 1: Englishman River Falls and Qualicum Falls Park, Port Alberni. Day 2: To Long Beach, Tofino and Ucluelet, we spend the day and to Courtenay. Day 3: To Gold River and Muchalat Arm and Courtenay. Day 4: Comox ferry to Powell River plus 2 more ferry crossings down the Sunshine Coast to New Westminster. Day 5: To Stanley Park Drive and Zoo, etc., and 5 p.m. ferry to Victoria—home 7:15 p.m. Tour includes New Chartered Bus, Ferry Tolls, Hotels, all Sightseeing, plus an excellent dinner, a picnic lunch Long Beach, and 2 continental breakfasts. Write for free itinerary.

CRATER LAKE TOUR
Including California, Oregon and Washington Coast
JULY 10-16
Dbl. each $117

Route: Victoria to Eugene Ore., tour of and around Crater Lake, to Medford, Ore., Crescent Beach, Calif., tour of Redwood Trees and following Pacific Coast of California, Oregon and Washington, 2 days stop at Coos Bay, 2 nights in Aberdeen, Wash. Home via Port Angeles.

CAPITAL TOURS
611 Fort St., Victoria, B.C.
Phone: 384-1432

Germany:
here's why flying there
on one plane
is better than two.

Let's face it, most people carry on board as much hand luggage as they're possibly allowed—coats, cameras, books, bags, cosmetic cases, parcels. And often kids too.

Which is O K until you have to start carting it all around airports and transferring from one plane to another.

With Atlantic 71, once you're on, you're on until Germany. And even though we touch down briefly in Copenhagen, you don't have to get off.

And neither does all your hand luggage.

Mothers needn't transfer their children, yet you can slip off to shop duty-free or grab a coffee and leave everything behind sure it's safe.

The other ways—through places like Montreal, New York or Amsterdam involve changing planes, transfer hassles and carrying that luggage with you all the way.

Obviously, we're the most convenient way to Germany. We're the fastest way out of the West, for starters and we offer comfortable, same plane service.

But we can also offer an alternative to those people with a little extra time on their hands. If you specially want to see Britain, you could catch our famous Western Arrow to London, and connect to Frankfurt later.

No extra cost.

Either way, you still get Atlantic 71. An all-out effort from all of us at Air Canada to make sure that if you're not coming with us because we're convenient, you'll be coming because we care for you more.

Ask your travel agent about it.

Come see what you've been missing.

*29-45 day economy excursion return fare. April 1/May 31. Fares slightly higher during peak season.
*Service quoted from Vancouver.

AIR CANADA 71 Atlantic 71
The only airline with same plane service to Germany.
From $449* return.

Cruise Across Canada on The Canadian.

You'll see the country in a way you've never seen it before.
Close up — from the comfort of a Scenic Dome.
The food is great, too, and you can choose from a wide range of accommodation.
The Canadian — daily service between Montreal, Toronto and Vancouver.
See your Travel Agent or CP Rail.
CP Rail

# Chased by 12 Black Bulls In Lake District

By NORMAN CRIBBENS
Special to the Times

PRESTON PATRICK, England — The day we were chased off a rounded, heathery hill by 12 black bulls will long be remembered, for it sparked some hilarity in this quiet corner of the English Lake District.

The bulls weren't coming at full tilt, but their heads were slightly lowered and they trotted after us with that grimly dogged look you see on the faces of Dallas Road waterfront joggers.

Daughter Jill, 22, was first to the gate and, with a nurse's acumen, unravelled the iron chain that enabled us to scramble through the five-barred gate into the lane.

The 12 bulls then ranged themselves alongside the rocky wall that bordered their private domain and glared at us with a peculiar intensity, as if thinking of writing to the papers about it.

Yes, we are far removed from the peace and charm of old Victoria, but the distant peaks of the Pennines are powerfully reminiscent of the Olympics; the tree-clad slopes of Lake Windermere recall the Okanagan; the broad open spaces on every side suggest British Columbia's Cariboo country.

★ ★ ★

The North American concept of Britain as a crowded little island is abruptly shattered when you get away from the cities. We are 50 miles north of the busy seaport of Liverpool and only six miles from the old Roman town of Kendal (once plundered by marauding Scots); yet all we can see from here are miles of rolling hills and grassy farmland, dotted with grazing sheep and the occasional squadron of bulls.

Since leaving Victoria last year, we have had to adjust to a more leisurely way of life with fewer modern conveniences. Our ancient cottage — ancient when Queen Victoria came to the throne in 1837 — lacks central heating but houses a sturdy old-fashioned kitchen range, fed by coke, that chuckles through winter nights of storm.

The old black beams, hard as iron, seem incongruous with the TV set that brings Doris Day, Rock Hudson and Premier Bennett welcoming the Queen. And even my aged phono records, calling up the gay music of the '20s and '30s, sound juvenile within walls that once heard Mozart played on a cottage harpsichord.

The harpsichord and its successors had long turned to dust and the cottage was sadly in need of repair when Win, my wife, flew here from Victoria to look over the property and decide if it was worth renovating. She decided it was and called in some expert local craftsmen — carpenters and joiners who take their time, enjoy their work and refuse to be bullied by the machine age.

So now the cottage combines rustic charm with a fair degree of comfort; deep-rooted in the soil of the Norman manor of Preston Richard, as it looks across acres of pasture land to an awesome rocky crag that stands black against the setting sun.

Our rustic back door looks up a grassy hill to a square-towered church that first saw the light of day when Oliver Cromwell was dictator of England. Beyond it is the white-walled Crooklands Inn, a soldier's tavern in Cromwell's day, since converted into a modern country hotel.

After 1066, when William the Conqueror was parcelling out land to his favorite barons, the manor of Preston Richard (now Preston Patrick) passed into the hands of Sir Ivo Stryklund, a trusty man with a battle axe, and the name Strickland is still legend in these parts.

★ ★ ★

Kendal, the nearest town of any size, was once a Roman camp and lookout station, for raiding Scots, along the Roman road to the Scottish border. In 1189 it was made a barony by King Richard the Lion Heart before he set forth on his Crusades. Later, in the reign of King Richard II, the barony was divided into three portions and one of them, the site of Kendal Castle, was given to Sir William Parr, an ancestor of Queen Katherine Parr, sixth wife of King Henry VIII.

## EXHIBITION PARK
ENTRIES

MONDAY ENTRIES

FIRST RACE — Claiming, $1,550 for three-year-olds, Canadian, six and one-half furlongs:
Silver Palace 115
Multi Plus (H Arnold) 115
Gin Lizzie (Furlong) 115
Multi Miss (Ray) 112
Countess D'Amour (Cuthbertson) 115
Willie's Phantasy (Swatuk) 115
Last Note (Sandoval) 115
Anatefka (Diana) 115
Frisky Sugar (R Arnold) 115
Roman Brown (Broomfield) 120
Also eligible
Flying Morning (R Olguin) 110
Cooks Image (McMahon) 120
Wee Can Do (R Olguin) 110
Gales Table (K Smith) 120

SECOND RACE — Claiming, $1,550, for two-year-olds, nursery course:
Lory Brand (Cuthbertson) 112
Alert's Image (McLeod) 112
Jimmy McD (McMahon) 115
Little Albert J (Estapper) 115
Bright Britches (Swatuk) 112
Grey For Sure (J Arnold) 112
King Beauty 115
Brennan 115
Treasure Mill (Broomfield) 112
Power Mar (Ray) 115
Also eligible
Haig E (Sandova) 115
Arezzos Wing (Gilbert) 120
Booker B (Estapper) 120
Rishalee (Estapper) 115

THIRD RACE — Allowance, $1,700, for two-year-olds, nursery course:
New Governor (R Arnold) 122
Edith's Boy 117
Moon Golfer (Swatuk) 120
Sand Swift (Inda) 117
Aim To Win (J Arnold) 117
a-Sensitive Revel (Broomfield) 122
Sidney Boy (K Smith) 117
Noble Friend 117
a-Flying Pennant (Broomfield) 122
Keep Your Promise (Cuthbertson) 122
a—Entry

FOURTH RACE — Claiming, $1,550, 4-year-olds and up, six and one-half furlongs:
Pacific Flame (Raf Olguin) 112
Mini Charger (McLeod) 120
Duchess June (Cuthbertson) 120
Fairest Chief (K. Smith) 117
Mystic Act (J. Arnold) 117
Noreen (J. Arnold) 117
Alibuba (Broomfield) 117
Runners Kin (McMahon) 117
Virginia Queen (Inda) 120
Yankee Flyer (Swatuk) 117
Also eligible:
Sure She's Sure (McLeod) 120

FIFTH RACE — Claiming, $1,700, for three-year-olds, six and one-half furlongs:
In The Groove (R. Arnold) 111
Janmerie (Sandoval) 112
a-Dark Webb (Inda) 117
Explore (Swatuk) 114
a-Hilda Pearl (Inda) 117
Guerilla Girl (Broomfield) 112
Crystall Comet (J. Arnold) 112
Rahled Truckle (Cuthbertson) 116
Jordan's Turn 114
a—Entry

SIXTH RACE — Claiming, $1,700, for four-year-olds and up, six and one-half furlongs:
Sikanni Chief (Furlong) 116
Lemak (Inda) 119
Mobile Bay (Raf Olguin) 112
Hard Bidder (Cuthbertson) 116
Exempt (No Boy) 116
Minutes Count (No Boy) 122
Clear Dell (K. Smith) 119
Finder's Fee (Broomfield) 122
Mabe Row (Estapper) 114
Sir Samuel C (J. Arnold) 116
Also eligible:
Jubie's Sister (McLeod) 111

SEVENTH RACE — Claiming, $1,700, three and four-year-olds, six and one-half furlongs.
Magnum's Treasure (Swatuk) 114
Scalp Hunter (Inda) 117
Regal Zephyr (Sandoval) 109
a-Bosses Roll (J. Arnold) 109
a-Gellatly Point (J. Arnold) 114
Ballyclare (McMahon) 109
Time Fore Mac (R. Arnold) 111
Native Deb (Furlong) 109
a—Entry

EIGHTH RACE — Claiming, $1,800, three-year-olds and up, six and one-half furlongs.
Top Story (Furlong) 122
First Settler (Inda) 114
Duchess Mac (R. Arnold) 111
Duffy Hill (J. Arnold) 116
Jegire (Swatuk) 119
Peep Sights (McLeod) 117
Balabrown (McMahon) 116
Brilliant Command (Ray) 114
D's Choice (Raf. Olguin) 117
Bumpty Bump 117

NINTH RACE — Claiming, $1,550, three and four-year-olds, six and one-half furlongs.
Miss Mount (Sandoval) 106
Bold Cookie (R. Arnold) 110
Chilichi (Inda) 111
Risky Dancer (No Boy) 117
Nodding Violet (Swatuk) 117
Quija's Mistake (No Boy) 119
Shining Vessel (Ray) 119
Whistle Away (Furlong) 110
Vance's Girl (No Boy) 114
Kateminuk (McLeod) 114
Also eligible:
Star Trip (Gilbert) 116
Fleet Nickle (J. Arnold) 112
Caribou Jewell (McLeod) 106
Conak (Cuthbertson) 113

# Cheap Hotels Are Risky Fire Hazard

By CAROL KENNEDY

LONDON (CP) — The fire which killed eight persons in a west London hotel recently has thrown a glaring light on the lack of adequate fire protection in many of the small, cheap hotels springing up under the tourist flood.

One national newspaper reaches the chilling conclusion that there is at present "no law to save guests" in British hotels.

London Fire Chief Arthur Nicholls says: "If people were fully aware of the fire risks in hotels where they book in, they would not sleep so soundly."

A new fire precautions bill, currently in the parliamentary pipelines, will give local fire officers much greater powers than their present advisory ones. It is designed to strengthen and rationalize the existing law, so diffused among a multiplicity of statutes governing public buildings that virtually the only legal liability imposed on hotel owners is to provide an escape route.

There is no single law compelling hotel owners to install fire extinguishers, alarms or flame-proof doors, nor do their staff have to be trained in fire drill. All these will be enforced under the new bill.

### KNEW LITTLE ENGLISH

As in many London hotels in these days of high labor costs, the staff of the fire-damaged establishment were mostly from southern Europe and had only slight command of English. They proved unable to understand instructions shouted by the firemen.

The Greater London Council, which does have power to ensure that new and rebuilt hotels are constructed from fireproof materials, is toothless at present when it comes to enforcing regulations on interior safety devices contained in the web of different statutes.

Britain has an average of 12 hotel fires a week, and the numbers are rising year by year. The worst in recent history occurred on Boxing Day, 1969, when a 15th century timbered inn at Saffron Walden, Essex, burned down with the loss of 11 lives.

### GAINS IN URGENCY

The problem is clearly gaining urgency as low-priced hotels proliferate to house the ever-growing numbers of foreign visitors. This year for the first time the tourist influx to the British capital is expected to outnumber London's own population of eight million.

Central London alone has 1,269 hotels, ranging from world-famous luxury establishments to seedy, bed-and-breakfast lodgings in decaying Victorian houses around the main railway terminals.

# Kennedy Years' Glamor Returns

WASHINGTON (Reuter) — The glamor and sparkle of the Kennedy years returned to Washington for an evening Thursday night at the gala opening of the John F. Kennedy Centre for the Performing Arts.

About 3,500 people, including many from high society politics, drank and danced into the early hours of day in the monumental new building that will be permanent memorial to the late president.

In the view of most of those present, Washington had seen nothing like it since the days when John Kennedy was president.

Guests paid up to $100 each to attend the champagne and strawberries gala, watch a fireworks display and view the huge marble music-and-dance centre now nearing completion at a cost of $70 million.

Rose Kennedy, widowed mother of the late president and matriarch of the Kennedy family, described the evening as marvellous.

### WIDOW ABSENT

Other guests included almost all the members of the Kennedy family, including Senator Edward Kennedy—last of the Kennedy brothers—and Ethel Kennedy, widow of Senator Robert Kennedy, who appeared radiant in a full-length white gown.

The most notable absentee was the late president's widow, Jacqueline Onassis, who sent her apologies and said she hoped to attend the theatrical opening of the centre next September.

President Nixon did not show up but his daughter Julie was there with her husband, David Eisenhower, and his grandmother, Mamie Eisenhower.

The purpose of the evening was to show off the Kennedy Centre—a massive white marble building that squats beside the Potomac River.


Monthly Sailings . . .
ORIENT CRUISE
45 Days
From $1069 Each
Embark at Seattle aboard a fast, modern, 12 passenger cargo-liner for your visit to the exotic ports of the Orient, including Japan and Hong Kong. First class cabins with facilities.
WILLIS TRAVEL SERVICE
578 Yates 385-4312
Opp. Post Office
For Personalized Service

Look what BCAA can do for World Travellers
We'll do everything any other first-rate, full-service travel agency would do. Offer you advice and assistance in planning your overseas trip. Sell you airline, ship and train tickets. And book hotel accommodation, car rental and special tours.
But we can offer other unique services too. Issuing special documents, for example. The kind that make travelling abroad a lot easier.
Only BCAA World Travel offers a complete, one-stop service. So wherever you travel, leave everything to us. And we mean everything.
Have a Group of 15 persons? Let our group specialists save money for your tour group . . .
BOOK NOW!
For tickets and reservations call
BCAA WORLD TRAVEL SERVICE
1075 PANDORA AVE.
VICTORIA
382-8171
A MOST TRUSTED NAME IN TRAVEL.

TWO WEEKS IN
FIJI
FROM $684.00 Per Person CANADIAN
Includes—
Round trip economy fare from Vancouver
14 nights accommodation—based on twin with bath
Transfers to and from airport
Sightseeing in Fiji including Beachcomber and Coral Sea cruise
DAILY DEPARTURES
PAULIN TRAVEL
"Victoria's International Travel Specialists"
1006 Government St. 382-9168

BLANEY'S
"The Travel Planners"
Present Their
5th ANNUAL PORTUGAL SPAIN AND MOROCCO TOUR
21 Days All Inclusive
Departing Oct. 5, 1971
$846 Cdn. Funds
Call In Now for Details
BLANEY'S TRAVEL SERVICE
"THE TRAVEL PLANNERS"
Victoria Office: 920 Douglas, 382-7254
Oak Bay Office: 1503 Wilmot Place, 598-4581
AMERICAN EXPRESS

DISCOVER CANADA
AIR
SEA
RAIL
Contact
DOLPHIN TRAVEL
University Heights Shopping Centre
Phone 477-1811

BY GREYHOUND TO LONG BEACH
Museum of the Sea
TOUR S.S. QUEEN MARY
This 14-day tour will leave Victoria Saturday, June 26th by Black Ball Ferry to Port Angeles, connect by Greyhound to Los Angeles and Long Beach.
Stopping each night at nice hotel, Disneyland and Marine Land in Los Angeles for 3 nights, then on to Long Beach for 3 nights at hotel facing the beach; extra days arranged.
Here you will visit once the world's largest passenger liner QUEEN MARY, now a most fabulous marine museum. See the tremendous engine room, the gorgeous lounge on promenade deck, enjoy shipboard life for a day, walk a mile on the sun deck, enjoy the food service and relax, beautiful staterooms. Get a copy of the brochure and itinerary. Cost of tour: Double $215 each; Twin $245 each; Single $285; Children half fare.
GEORGE E. WILLIS WESTERN TRAVEL CLUB
106-1029 Douglas Street
382-9912 or 382-4887

PORT LUDLOW
Tues., June 1 $14.00
10:30 A.M.
Lunch Incl.
We meet and board the Coho at the Black Ball ferry wharf, for Port Angeles. Driving east to Puget Sound and to the new deluxe resort of Port Ludlow. This is a very scenic area and there are many interesting items on display. Lunch, which is included, will be served at the Admiralty Harbour Restaurant. Return to Victoria via 5:30 ferry.
QUAMICHAN LAKE INN
Tues., June 8 $6.00
11:30 A.M.
Lunch Incl.
Relax and enjoy the trip over the Malahat, then on to picturesque Cowichan Bay and the Koksilah Reserve. See the Old Butter Church. Delicious lunch in old Tudor surrounding at the Quamichan Inn. After lunch we visit Maple Bay and return home via Duncan.
ESQUIMALT HARBOUR
Tues., June 15 $5.00
10:30 A.M.
Picnic Incl.
Leaving from the Campbell Bldg., we drive to Dockyard. Here we meet our escort for a tour of the harbour yard. After this tour we are taken for a 45-minute boat tour of the harbour. Returning to wharf we drive to Fort Rodd Hill for a picnic lunch, which is included. This will be very interesting and a tour of an area which we seldom see.
HURRICANE RIDGE
Thurs., July 1 $11.00
10:30 A.M.
The awe inspiring view from the ridge of the Olympic Mts. and Juan de Fuca is not one that you will forget.
B.C. TRAVEL
402-1029 Douglas 385-4732

Air-Sea SOUTH PACIFIC TOUR $1690
Lv. Vancouver Nov. 30, 1971
Ret. Vancouver Jan. 9, 1972
● Two-Berth Cabin, share basis, "Ocean Monarch". Liner from Vancouver to Sydney.
● Twin bedded room in Australia, New Zealand and Fiji.
● Sightseeing and transfers by motor coach; baggage handling, admissions.
● Air fare on return portion of itinerary.
Call in for brochure today.
WILLIS TRAVEL SERVICE
578 Yates 385-4312
Opp. Post Office
For Personalized Service

ARE CHARTERS CHEAPER?
New low 29/45 day fares to
EUROPE
Check these features:
★ Children (under 12) half fare
★ Flights every day of the week
★ No risk of flight cancellation
★ No loss of deposit in case of cancellation
★ Continental Europe often less expensive
Contact BURRITT TRAVEL NOW!
TOTAL Personalized SERVICE
BURRITT TRAVEL
635 Yates St.
386-7574

Terry Smith
Hillside
PHONE 388-6281
IN THE HILLSIDE SHOPPING CENTRE
TOTEM TRAVEL
PHONE 386-3277
IN THE MAYFAIR SHOPPING CENTRE

Denis Edwards
Mayfair
TOTEM TRAVEL OFFERS:
✔ Cruise Information for this Summer and Fall
✔ Coach Tours United Kingdom and Europe for Charter Passengers
✔ Book Now, for your Winter Holiday to Hawaii and Mexico
✔ Summer Cruises to Alaska Still Available
Thomas Cook Travellers' Cheques
Both Locations Open Monday through Saturday
9:00 a.m. 'til 5:30 p.m.
Thursday and Friday, 9 to 9

Arrive Happier, Take The Train.
Summer is the peak season for CN travel. But now is when the bookings are coming in. Fast. And no wonder. Summer's the best time to show Canada to the family — from a train!
Board a modern CN train and head to an exciting destination in one of Canada's vacationlands. You're free from traffic, weather and accommodation worries. Free to relax and enjoy good food, good times. A choice of comfortable accommodations. Kiddies' hours and Bingo games on some trains. And the great Canadian countryside rolling by.
Come have fun

Fares effective June 1, 1971.
Sample One-Way Fares From Vancouver to Winnipeg and Toronto on White Economy Days.

| | Winnipeg | Toronto |
|---|---|---|
| Coach (meals extra) | $ 34.00 | $ 56.00 |
| Lower Berth (meals included) | 64.00 | 112.00 |
| Roomette (meals included) | 72.00 | 125.00 |

Book
Now's the time to book while the choice is best. All fares quoted are one-way per person on White Economy Days. And when you travel as a family you can really save with our family discounts! Call your Travel Agent or CN Passenger Sales Office.
CN
now!

PERSPECTIVES AND PREJUDICES

# Genesis Not Science But Hymn of Praise

By REV. J. A. DAVIDSON

Do the early chapters of Genesis purport to be history, factual history, history as we generally understand it?

Some editions of the Bible are printed with dates at the head of each page, dates purportedly for the events described on the page. In such editions the first chapter of Genesis is given the date 4004 B.C.

But this dating is in no way reflected in the early biblical manuscripts. It goes back only as far as 1650, when James Ussher, an Irish archbishop, somehow calculated that the creation took place in that year. One of Ussher's contemporaries, a Cambridge scholar named John Lightfoot, was even more precise in his calculations: he said that heaven and earth were suddenly created by God on 23rd October, 4004 B.C. at 9 o'clock in the morning.

**REPUDIATED**

This kind of historical dating is repudiated by modern science. It is possible, of course, to question the accuracy of Ussher's dating without necessarily rejecting the general historicity of the creation story in Genesis.

But does that effectively resolve the issue between what appears to be the biblical teaching on creation and modern scientific cosmogony? (Cosmogony is theorizing on the origins of the universe.)

Must we, then, look upon the Genesis creation story — or stories: there are two of them — as a primitive attempt to formulate scientific theory, an attempt which we can reject on the grounds that it is simply an outworn fable?

**NO EVIDENCE**

I think that the best way to approach this issue is to ask what was the motive of the ancient Hebrew scribes in writing down the creation story. Is that story to be taken as primitive science? Or is it something else?

There is no evidence that those ancient scribes had what we call a scientific intention, except in a very limited way. Scientific curiosity was not strong in the early Hebrew mind: it was among the Greeks that scientific ways of thinking began. The evidence we have suggests that the primary motivation behind the creation stories was no scientific but religious.

Rudolf Bultmann, one of the great biblical scholars of our time, put it in this way:

"The doctrine of creation is not a speculative cosmogony, but a confession of faith in God as Lord. The world belongs to him, and he upholds it by his power. He sustains human life, and man owes him obedience . . . The idea of creation is the expression of the dependence of man upon God throughout his whole existence."

Bultmann, it must be said, is a very controversial scholar, but very few of his fellow scholars would quarrel with his assessment of the creation story.

**GOD IS GOOD**

In the creation story we find the great proclamation that God is good and that he cares about his creatures. Here we find the foundation on which the whole of biblical faith is built.

This story neither proves nor disproves any scientific theory — nor is it proven or disproven by any scientific theory. It deals with a different dimension of reality. It has a different perspective. Its motivation is not scientific but religious. It is a great hymn of praise, not primitive science.

## 'An Evening Of Laughter'

An Evening of Laughter is the title of a program organized by the Shamrock Players which will be presented Wednesday and Thursday at Oak Bay Junior Secondary School.

A varied production that will include music and a dance number, it will feature a one-act play titled Good Neighbors, directed by Lawrie Rutherford.

In the cast will be Chris Spencer, Greg Cavin, Maureen Thomas, Kati Brannan, Mike Stevenson, John de Goey and Denise Swanson.

The performance begins at 8 p.m. Tickets will be available at the door and all proceeds will go to charity.

**RE - AWAKENING** of interest in the basic teachings is seen by Rev. Murdo Nicolson, pastor of Grace Presbyterian Church in Calgary and nominee for moderator of the 97th General Assembly of the Presbyterian Church in Canada.

# Communism-Vatican War Easing in Europe

VIENNA (Reuter) — The pace is quickening in the dialogue — unthinkable a few years ago — between the Roman Catholic Church and Communist authorities in East Europe.

At last there seems to be a truce in the great battle between the Roman Catholic faith and the materialist Communist ideology.

Top level contacts are developing between the two sides.

Even in the Soviet Union, where Roman Catholics are a small minority of the religious community, a Vatican envoy has been given an encouraging reception.

Archbishop Augostion Casaroli, the Vatican's top diplomat for dealings with Communist states in Europe, visited Moscow in February. Later, he reported he felt the beginning of a thaw between the Kremlin and the Vatican.

President Tito of Yugoslavia arranged to see Pope Paul at the end of his visit to Italy. The historic visit symbolized the new developing relations between eastern European states with the Vatican.

**REMAIN ADAMANT**

Of the Communist states, one major power — China — still refuses to have any dealings with the Vatican. One minor power, Albania — China's ally in Europe — also remains rigidly atheistic. It has converted mosques and churches into film theatres and storage depots.

Elsewhere in east Europe, church bells peal on Sundays and feast days, although the idology of communism denies the existance of god.

Even in Czechoslovakia, where the liberal tide of 1968 has beesn turned back and where Catholics are again under pressure, talks have opened in Prague between Vatican and Czechoslovak representatives.

There is growing talk of a papal visit soon to Poland and possibly also to Yugoslavia, and relations with other states are easing, too.

Hungary has shown signs for the first time of wishing to reach an accommodation with the Roman Catholic authorities. Eighty Hungarian pilgrims — the first group to visit Rome in years — saw the Pope at St. Peter's Cathedral March 24 and heard him praise Hungarian Catholics for the firmness of their faith.

The picture is obscured only by the fact Cardinal Mindszenty still remains in voluntary confinement in the U.S. embassy to protest the refusal of Hungarian officials to grant him full rehabilitation.

BACKED FISHERMEN

# Fighting Priest Fired

CANSO, N.S. (CP) — Rev. Ronald Parsons, the Anglican rector who has been involved in a battle for fishermen's rights, will be relieved of his pastoral duties Aug. 31.

His dismissal was announced in a brief joint statement by Rt. Rev. W. W. Davis, Bishop of Nova Scotia, and Rt. Rev. G. F. Arnold, suffragan bishop of the province.

The bishops cited "sharp divisions of opinion" in the community as a result of Parsons' involvement in the fishermen's fight for the right to a union of their choice.

The priest has supported fishermen who are members of the independent United Fishermen and Allied Workers. The UFAW has been involved in a bitter dispute with the Canadian Food and Allied Workers, a Canadian Labor Congress affiliate, over which should represent trawler fishermen at Acadia Fisheries Ltd. here.

Parsons said his efforts on behalf of the fishermen and their families "got to be repugnant to the fish barons."

He said Bishop Davis had been under "severe pressure from many quarters" because of his subordinate's involvement in the dispute.

The bishops' statement said Parsons' removal from the parish "in no way involves removal of his licence or loss of his orders as a priest."

## EIGHTY YEARS OLD

The James Bay United Church will celebrate the 80th anniversary of the congregation Sunday and Monday. Guest speaker at the 7:30 p.m. service will be Rev. Leighton Streight. Provincial librarian Willard Ireland will speak at the 6:15 p.m. dinner on Monday, attended by ticket only.

## City and District Churches

**LUTHERAN**

GRACE LUTHERAN CHURCH L.C.A.
1274 Fort St.
(Across from Central Junior High)
Pastor: Rev. David H. Metzger
Organist: Mr. John Bergsuch
9:00 a.m.—The Early Service
10:00 a.m.—Sunday Church School
11:00 a.m.—The Service
Bible Study each Wednesday at 10:00 a.m.
"O come, let us worship the Lord!"
Visitors Welcome!

LUTHERAN CHURCH OF THE CROSS
Cedar Hill and Cedar Hill Crossroad
Alfred J. Johnson, pastor, 477-3851
10:00 a.m.—Divine Worship Service.
11:00 a.m.—Sunday School and Bible Class
The Church Where Families Worship Together
Evangelical Lutheran Church of Canada (E.L.C.C.—formerly A.L.C.)
Visitors Welcome

HOPE LUTHERAN CHURCH
MISSOURI SYNOD
1924 Carrick St. at Dean Ave.
The Rev. L. M. Carlson, pastor, 592-2308
Sunday School and Bible Class 9:45 a.m.
Worship Service 10:45 a.m.
A Church of "The Lutheran Hour" and "This Is the Life"

GOOD SHEPHERD LUTHERAN CHURCH
2815 Cedar Hill Road
Rev. Fred Knebel, Pastor
658-8043
10 a.m.—English Service.
11 a.m.—German Service.
11 a.m.—Sunday School.
Western Canada Synod, L.C.A.

CHRIST LUTHERAN CHURCH OF THE REFORMATION
Worshipping at McCall's Chapel
Johnson and Vancouver Streets
Victoria, B.C.
Pastor R. H. Goetjen
Worship and Sunday School at 7.30 p.m.

**CHURCH OF CHRIST**

CHURCH OF CHRIST
3469 Shelbourne St.
Bible classes, 9:45 a.m.
Morning worship, 11 a.m.
Evening worship, 7:00 p.m.
479-4819 — 477-6459

**SPIRITUALIST**

OPEN DOOR SPIRITUALIST CHURCH
1690 Cook
Sunday, 7 p.m., "Prepare Ye for Pentecost." Rev. A. R. D. Robertson. Wed. 8 p.m., QUESTIONS ON PHILOSOPHY of Spiritualism. Healing. ATTEND THE FRIENDLY CHURCH

**BAPTIST**

BETHEL BAPTIST
2356 BEACON AVE., SIDNEY
SUNDAY SCHOOL, 9:45 A.M.
MORNING WORSHIP, 11:00 A.M.
EVENING GOSPEL SERVICE, 7:00 P.M.
PASTOR JOHN BALLARD. 656-4455

**SOCIETY OF FRIENDS**

SOCIETY OF FRIENDS
(Quakers)
MEETING FOR WORSHIP
SUNDAY, 11 A.M.
VISITORS WELCOME
1831 FERN STREET

**EVANGELICAL FREE CHURCH**

PARKDALE FREE CHURCH
3281 Harriet Road — 382-7631
Sunday School, 10:15 - 11:00 a.m.
Worship Hour—Primary-Junior-Adults 11:00 - 12:00 noon
Evening service 7:00 p.m. Thursday—Prayer meeting 8:00 p.m. Friday—Youth night.
Visitors welcome at all services.
Pastor C. Klassen, 479-4431

**EVANGELICAL**

FOURSQUARE CHURCH
891 Esquimalt Road
Sunday School, 9:45 a.m.
Morning Worship—11:00 a.m.
Evangelistic Service—7:00 p.m.
Pastor, Rev. A. E. Teal

**GOSPEL CHAPELS**

UNIVERSITY CHAPEL AT QUADRA
1095 Tolmie at Jackson
Sunday:
9:45 a.m.—Sunday School (Kindergarten through Adult).
11:00 a.m.—SPECIAL GIDEON SERVICE
Chairman: Mr. Ed Harrison
(Coffee and conversation afterwards.)
7:00 p.m.—The Lord's Supper.
Wednesday:
8:00 p.m.—Mid-Week Fellowship.
Special Guest: Dr. Terry Winter
A Very Warm Welcome Awaits You.

VICTORIA GOSPEL CHAPEL
935 Pandora Avenue
Sunday Services:
9:30 a.m.—The Lord's Supper.
11:15 a.m.—Sunday School and Family Bible Hour. Speaker: Mr. Matt Pollock of Vancouver.
7:00 p.m.—Gospel Meeting. Speaker: Mr. Matt Pollock.
Wednesday:
8:00 p.m.—Prayer and Bible Study.

ROSS BAY GOSPEL HALL
Corner of May and Joseph Streets
Sunday:
9:30 a.m.—Worship and Breaking of Bread.
11:30 a.m.—Sunday School and Family Bible Hour. Speaker: Mr. Peter Andersen.
7:00 p.m.—Gospel Meeting. Speaker: Mr. George Doubroff.
Tuesday:
8:00 p.m.—Prayer and Bible Study. Speaker: Mr. A. J. Field.

OAKLANDS CHAPEL
Fernwood and Cedar Hill
Saturday:
7:45 p.m.—Youth Challenge.
Sunday:
9:30 a.m.—The Lord's Supper.
11:15 a.m.—Sunday School and Family Bible Hour. Speaker: Dr. H. A. C. Summers of Vancouver.
7:00 p.m.—Evening Service. Speaker: Dr. H. A. C. Summers.
Thursday:
8:00 p.m.—Prayer and Bible Study.

WESTVIEW GOSPEL CHAPEL
313 Brunswick Pl.
(Trans-Canada Hwy. at Tillicum)
Sunday:
9:30 a.m.—The Lord's Supper.
11:30 a.m.—Sunday School and Bible Classes.
7:00 p.m.—Gospel Service. Speaker, Mr. S. Hitchman.
Wednesday:
8:00 p.m.—Prayer and Bible Study.

**UNITED**

ESQUIMALT UNITED CHURCH
500 Admirals (384-0142)
10:00 a.m.—Morning Worship and Church School
Minister
Rev. Hartwell B. Ilsley, B.A., B.D.

CADBORO BAY UNITED CHURCH
2625 Arbutus Road
Rev. C. Leighton Streight, B.A.
10 a.m.—Morning Worship
Church School
Grades 1 - 9
Infant and Child Care
Serving Cadboro Bay and Uplands

**UNITARIAN**

UNITARIAN CHURCH OF VICTORIA
106 Superior St.
"The Supraconscious"
10:30 a.m.

**MENNONITE**

SAANICH COMMUNITY CHURCH
Meets on
SUNDAY, 10:30 A.M. at the GORDON HEAD RECREATIONAL CENTRE
1744 Feltham
SUNDAY, 7 P.M.
477-6111 477-3012


CHRISTIAN SCIENCE
First Church of Christ, Scientist
(A branch of The Mother Church The First Church of Christ, Scientist, in Boston, Massachusetts)
Chambers Street and Pandora Avenue
Elevator Available
SUNDAY SERVICE 9:30 and 11:00 a.m.
Subject:
"ANCIENT AND MODERN NECROMANCY, ALIAS MESMERISM AND HYPNOTISM DENOUNCED"
Sunday School—9:30, 11 a.m.
Testimony Meeting Wed. 8 p.m.
FREE PUBLIC READING ROOM AND LENDING LIBRARY
1210 BROAD STREET
ALL ARE WELCOME
Christian Science Radio Series
"THE TRUTH THAT HEALS"
Sunday 8:45 and 9:00 a.m.
CFMS 98.5 mgs. Chan. 12 Cablevision

NAZARENE
2571 Quadra Street
Rev. W. F. Bahan, Th.B., B.A., Pastor
Sunday Services:
Sunday School—9:45 a.m.
Morning Worship—11:00 a.m
Evening Worship—7:00 p.m.

THE SALVATION ARMY
Citadel Corps—757 Pandora Avenue
Major and Mrs. Donald McMillan
11:00 a.m.
B.C. AREA LAYMAN'S COUNCIL
7:00 p.m.
Divine Ascension
9:45 a.m.
Sunday-School and Bible Class

VICTORIA TEMPLE
SHELBOURNE at KINGS
Non-Denominational
A SOUL HEALING MESSAGE
ORIGINAL CHRISTIAN DOCTRINE
Sunday Services: 11 a.m., 7:30 p.m.
Early Morning Prayers: 7:30 a.m.
Adventures in LIVING
Every Wednesday Evening at 8 o'Clock

CHRISTADELPHIAN
(Lake Hill Women's Inst.)
Sunday School — 9:45 a.m.
11:00 a.m.
Breaking of Bread
LECTURE
D.V.
7:30 p.m.
"God Rules in the Kingdoms of Man"
W. MANNEL

BAHAI'
"The Glory of God"
For more information
Phone 385-8131

Dial-a-Thought
386-6924
DR. J. B. ROWELL
CHRIST
INFALLIBLE
PROOFS
Please Clip This to Notify Friends

THE CHURCH OF OUR LORD
Humboldt at Blanshard
11 a.m.—Annual Service
IMPERIAL ORDER OF THE DAUGHTERS OF THE EMPIRE
Sermon: Bishop D. A. Ranklor, MA, DD.
2 p.m.—I.O.D.E. Memorial Service, Ross Bay. Entry 3rd Gate.
3:30 p.m.—Holy Baptism. 7:30 p.m.—Evensong and Sermon
Visitors Cordially Invited
THE REFORMED EPISCOPAL CHURCH

KNOX
PRESBYTERIAN CHURCH
2964 Richmond Avenue
11:00
"LET'S PULL TOGETHER" Award Sunday
12 Noon—Fellowship Coffee Hour
7:30—Peace Prayer and Bible Study Group
Rev. A. M. Beaton, B.A., Minister

TRINITY
PRESBYTERIAN CHURCH
2964 Tillicum at Walter
Minister: Rev. Gilbert D. Smith, M.A.
11:00 a.m.
"THE STRENGTH OF A SIMPLE FAITH"
Church school all grades

ST. ANDREW'S PRESBYTERIAN CHURCH
Downtown—Douglas St. at Broughton
11:00 a.m.—"The INDWELLING SPIRIT"
Dr. J. L. W. McLean
7 p.m.—"GOD'S GREAT GIFT AT PENTECOST
Rev. Bruce Molloy

BRITISH-ISRAEL WORLD FEDERATION
(Canada)
Public Meeting
Sunday Afternoon, May 30th, at 3 p.m.
MR. FRANK HALL
"I WILL SHAKE ALL NATIONS"
Radio B'cast every Sunday 10 a.m. and 10:15 a.m., K.A.R.I. (550)

FIRST BAPTIST CHURCH
Quadra at Mason
Minister: Rev. John A. Watson, B.A., B.D.
Organist and Director of Music: J. E. Tunstall
11:00 a.m.
"THE LIFE OF THE SPIRIT"
Church School—11:00 a.m.

VICTORIA TRUTH CENTRE
Dr. Emma M. Smiley, Minister
11:00 a.m.
"Are You Supporting An Enemy?"
7:30 p.m.
"The Consuming Flame"
11:00 a.m.—"FREEDOM FROM SUPERSTITION"
7:30 p.m.—Guest speakers for this meeting will be from the membership of the Junior Young People's Society under the direction of Mrs. Lois McLean.

VICTORIA ALLIANCE CHURCH
1792 Townley Street — Telephone 592-1821
Pastor: Rev. H. G. Clark
9:45 a.m.—Sunday School
11:00 a.m.—Worship "Communion Service"
7:00 p.m.—Sermon: "SOLOMON'S WISE REQUEST"
Also Bible Quiz—Pinoneer Girls vs. Boys' Brigade.

Trinity Christian Centre
Corner of Raynor and Fullerton, Phone 382-6421
(Formerly Victoria-West Community Church)
PASTOR—Rev. Harald Bredesen
11:00 a.m., 7:00 p.m.—Pastor Bredesen at both services.
June 1 - 4, Tues. - Fri. 8:00 p.m.—Pastor Reg. Layzell From Glad Tidings Temple, Vancouver, B.C.
Sunday School 9:45 a.m. 11:00 a.m.—Morning Worship
7:00 p.m.—Charismatic Vesper Service.

NORTH DOUGLAS PENTECOSTAL TABERNACLE
Corner of Douglas Street and Canterbury Road
Pastor: REV. HAROLD PENDRAY
9:45 a.m.—Sunday School
YOUTH EMPHASIS SUNDAY
11:00 and 7:15 p.m.
REV. DOUG PETERSEN

Glad Tidings PENTECOSTAL CHURCH
God's Word as it is— For Men as They Are.
Rev. Paul Hawkes, B.D.
384-7633
842 North Park
9:45—Christian Education Hour
11:00 a.m.
"The Mark of God"
7:00 p.m.
"Holy Spirit Baptism"
★ Special Music
★ Bright Singing
★ Fellowship you will Enjoy.

Fellowship and Regular Baptist Church
CENTRAL
833 Pandora Ave — Phone 388-7786 Rev. John M. Moore, Pastor
"We Preach Christ Crucified, Risen and Coming Again"
9:45 a.m. Bible School for every age
(Supervised Nursery)
11:00 a.m.—Studies in the Epistle to the Romans (No. 20)
"FAITH'S GLORIOUS TRIUMPH"
7:00 p.m.—GUEST SERVICE
"STARVING AMIDST PLENTY"
Song ministry from Young People's Choir and soloist Mr. Don Stephenson
Wednesday, 7:30 p.m.—Prayer and Bible Study
"School of Discipleship"
"Where Every Visitor is an Honoured Guest"

EMMANUEL
BAPTIST CHURCH
2121 CEDAR HILL CROSSROADS
Pastor: Rev. Norman K. Archer, B.D., A.L.B.C.
Lay Minister: Mr. Karl Janzen
9:30 a.m. Family Service
11:00 a.m. Morning Worship
I BELIEVE (5)
"I FEEL CHRIST'S PAIN"
6:15 p.m. — Youth Prayer Meeting
7:00 p.m.—Evening Worship
THE BAD TRIP (5)
"I'M GETTING HOMESICK"

FIRST UNITED CHURCH
Quadra at Balmoral Road
PENTECOST SUNDAY
11:00 a.m.
"COME, HOLY SPIRIT"
Rev. Robert J. D. Morris
7:30 p.m. in the Chapel
"DO I COUNT?"
Rev. R. A. Faris

METROPOLITAN UNITED CHURCH
Pandora at Quadra Street
"For a Closer Walk With God"
STEWARDSHIP SUNDAY
11:00 a.m.
Speaker:
Dr. Albert E. King
7:00 p.m.
"LITTLE JUSTICE," "LITTLE JOY"
Rev. E. Laura Butler
11:00 a.m. Church School

CENTENNIAL UNITED CHURCH
Gorge Rd. at David St.
(Opposite Colony Motor Inn)
Minister—Rev. John Travis
PENTECOST SUNDAY
11:00 a.m.
"WHEN WE CAN'T COPE"
Church School—All Depts.
Nursery and Baby Creche
Organist and Director of Music: Ian R. Westmacott, A.R.C.T.

ST. AIDAN'S UNITED CHURCH
Richmond at Cedar Hill X Road
University Area Church
Minister: Rev. J. Rae Allan
Director of Music: Mrs. Vera Barclay
9:30 and 11:00
MORNING WORSHIP
Infant Baptism
Sunday School 9:30 and 11:00
Nursery Provided

Oak Bay United Church
Michelle and Granite
Rev. Alexander Calder
Rev. D. B. Sparling, D.D.
Organist R. W. Kroeger
10:00 a.m.—Sunday School
10:00 a.m.—Church Service
"The Spirit of the Lord"
Young People, 7:30

FAIRFIELD UNITED CHURCH
Corner of Moss and Fairfield Road
Minister: Rev. H. W. Kerley, Ph. D.
Organist: I.A.N. Beadle, Mus. D.
11:00 a.m.
"PENTECOST and the CHURCH"

Belmont Ave. United
Belmont Ave. at Pembroke Street
Rev. Murray Henderson, B.A.
9:30 a.m.—"Family Service" and Church School
11:00 a.m.—"Worship"
7:15 p.m. "Choir Service"
"A Friendly Community Church"

JAMES BAY UNITED
Corner Michigan and Menzies
80th Anniversary
11:00 a.m.—Rev. Leighton Streight
7:30 p.m.—Church Groups Service
Rev. K. M. Wood

ANGLICAN SERVICES
ST. PETER'S
St. Peter's Rd. at 3955 Quadra
8:30 a.m.—Holy Communion
FAMILY SERVICE of HOLY COMMUNION
Wednesday 10:30 a.m. Eucharist
Rev. E. W. S. Gilbert, CD, BA, BD

ST. DAVID BY-THE-SEA
Worships with
CORDOVA BAY UNITED SUNDAY
11:00 a.m.

ANGLICAN SERVICES
WHITSUNDAY
Christ Church Cathedral
Rockland and Quadra
8:00—Holy Communion
9:30—Family Eucharist
Instruction:
The Rev. R. A. Hoult
11:00—Sung Eucharist
Sermon: The Dean
7:30—Evensong
Sermon:
The Rev. J. Lancaster
Weekdays
Mattins 9:00
Evensong 5:15
Holy Communion:
Monday 12:15
Tuesday 11:00
Thursday 7:00

ST. JOHN'S
QUADRA AT MASON
8:00 a.m.—Holy Communion
9:30 a.m.—Family Service and Church School
11:00 a.m.
Choral Communion
Sermon:
The Rev. Fred Gowing
(Nursery facilities at 9:30 and 11:00 a.m.)
7:30 p.m.—Festal Evensong
Wednesday—7:30 p.m.
Music Recital
Thursday—10:30 a.m.
Holy Communion

ST. MARY'S
ELGIN ROAD
The Parish Church of Oak Bay
The Ven. Hywel J. Jones, L.Th., Rector
WHITSUNDAY
8:30 a.m.—Holy Communion
9:30 a.m.—Family Eucharist (Nursery Facilities)
11:00 a.m.—Holy Communion
Preacher: The Rev. Canon T. Bailey, M.A., of the Anglican Theological College, Vancouver.
7:00 p.m.—Holy Communion
SUNDAY SCHOOL
10:15 a.m.—All Depts.
Week Day Holy Communion
Tuesday—7:30 a.m.
Thursday—10:30 a.m.

St. George the Martyr
Cadboro Bay and Maynard Roads
Rector: The Rev. Canon C. P. Bishop
8:00 a.m.—Holy Communion
9:30 a.m.—Sunday School
9:30 a.m.—The Young Church
Address by Don Bridgeman
Diocesan Youth Representative to General Synod
11:00 a.m.—Morning Prayer
Bishop-Gartrell to speak by recorded address.
Thursday
Holy Communion 10:30 a.m.

ST. MATTHIAS
Richardson and Richmond Ave.
Rev. Canon J. Rogers, B.A., B.D.
Rector
8:00 a.m.—Holy Communion.
10:30 a.m.—Morning Prayer —Church School-Nursery.
Preacher:
Rev. A. W. R. Ashley, D.D.
7:00 p.m.—Young People's Services.
THURSDAY
10:30 a.m.—Holy Communion

ST. PHILIP'S
Cor. Eastdowne and Neil
OAK BAY
Rector: The Rev. John Vickers
SUNDAY, MAY 30th
WHITSUNDAY
8:30 a.m.—Holy Communion
9:30 a.m.—YOUNG CHURCH
11:00 a.m.—Morning Prayer
Wednesday, June 2nd
7:30 p.m.—Holy Communion
8:00 p.m.—Adult Bible Study

ST. BARNABAS
Belmont and Begbie
7:45 a.m.—Mattins and Holy Communion
11:00 a.m.
Procession, High Mass, Sermon
Nursery facilities
7:30 p.m.
Procession, Solemn Evensong and Sermon
Holy Communion Daily
Rector:
The Rev. Canon B. T. Page, M.A.
384-3978

ST. SAVIOUR'S
Henry and Catherine St., Victoria West
Vicar:
Rev. P. V. Atkinson
8:00 a.m.—Holy Communion
10:00 a.m.—Holy Eucharist 1st and 3rd
Mattins, 2nd and 4th

ST. LUKE'S
(Corner Cedar Hill and Cedar Hill X Road)
Serving the Cedar Hill, Shelbourne, Richmond, and University Area
Rector:
The Venerable C. E. F. Wolff
ASCENSION SUNDAY
8:00 a.m.—Holy Communion
9:30 a.m.—Family Eucharist
11:00 a.m.
CHORAL EUCHARIST
Preacher: The Rt. Rev. S. C. Steer, DD., formerly of Saskatoon
7:30 p.m.—Evensong

ST. MICHAEL'S
4733 West Saanich Rd.
8 a.m.—Holy Communion
11:00 a.m.—Choral Eucharist
Church School
Rev. W. E. Greenhalgh, Rector

ST. PAUL'S
1379 ESQUIMALT ROAD
8:00 a.m.—Eucharist
9:30 a.m.—Eucharist
11:00 a.m.—Eucharist and Church School
Canon G. H. Greenhalgh

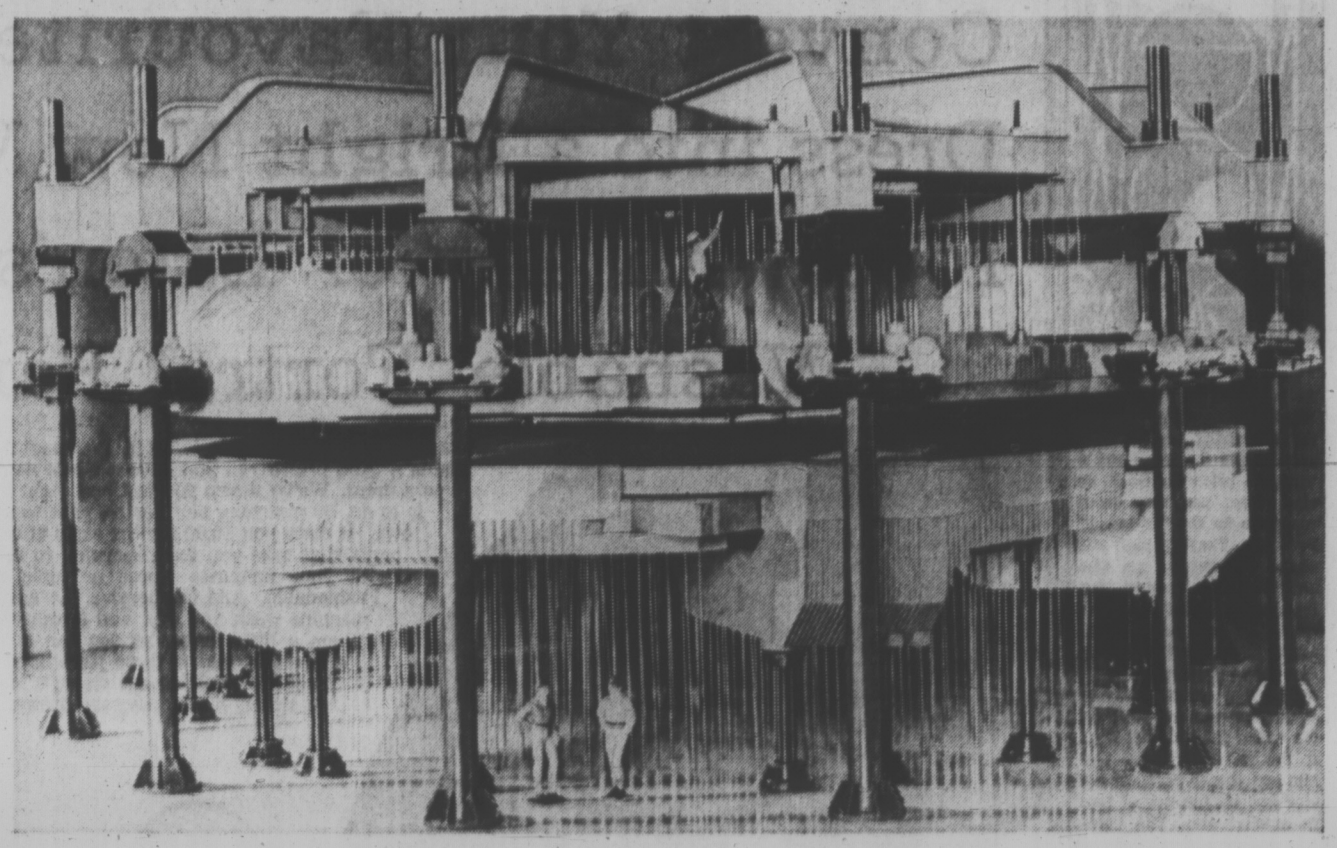

*GIANT MAGNET which forms core of TRIUMF accelerator now under construction on the UBC campus is depicted by this architect's model. Protons will be accelerated in vacuum between magnet halves before being fired down tunnel at half the speed of light. Each of the magnet's six sections will weigh 700 tons. Rods hold magnet halves rigid under pressure from vacuum to prevent collapse.*

# Smashing the Atom at UBC

**By DON VIPOND**

Construction of the giant accelerator called TRIUMF on the UBC campus has passed the halfway point. It will be ready to smash its first atoms about November of 1973.

Designing a system for handling the potent beam of subatomic particles which will flash from the machine is the special assignment of University of Victoria scientists. The work is on schedule and progressing well, says Uvic physicist L. P. Robertson.

TRIUMF stands for Tri-University Meson Facility although four universities — UBC, Simon Fraser, Victoria and Alberta — are now partners in the project with the Atomic Energy Control Board in Ottawa.

The "facility" is a $29 million system for taking tiny fractions of matter, whirling them in faster and faster circles with an enormous electromagnet and then slinging them down a tunnel at half the speed of light to hit selected targets.

With velocity like that, the proton bullets hit atoms in the target hard enough to split them, opening for an instant the weird world of subatomic particles, elements far smaller than the smallest which can be seen with the most powerful microscope.

TRIUMF and its research materials offer a bizarre contrast in size.

On the one hand there's the magnet which will serve as slingshot for the proton bullets. Each of its six segments weighs 700 tons.

On the other hand there's the carbon atom, which will be bombarded in the commonly-used carbon target. It measures a hundred-millionth of a centimetre across but it has a core or nucleus 10,000 times smaller again.

On a smaller scale than the atom's nucleus, which is made of protons and neutrons, scientific knowledge becomes fragmentary and the TRIUMF project will help fill the gaps.

Earlier experiments have shown that when those protons streak down the tunnel to whack the carbon nucleii the collision frequently converts energy into very short-lived particles called mesons (rhymes with reasons).

There are two kinds of mesons. Pi-mesons have something to do with sticking protons and neutrons together in the atom's nucleus and scientists want to learn more about that.

A whole zoo of particles besides mesons are born and die in a flash. Pi-mesons last about a hundred-millionth of a second, the others less. It is the beam of particles repeating reactions at the experiment stations along the tunnel which give a more lasting picture of subatomic life.

TRIUMF is called a meson factory because its intense proton beams will produce vast quantities of Pi-mesons, sufficient so they too can be collected into beams and used as probes in experiments.

There are only two other accelerators in the world which will produce similar supplies of mesons. They are under construction at Los Alamos in New Mexico and Zurich, Switzerland.

The beams of particles are steered to experiment stations by bending them with sophisticated magnets. The job of the Uvic physicists is to design a system which will cope with the heat and radioactivity produced by the beam.

The magnets act on the beam much as lenses can control a beam of light. At times the proton beam will be thinner than a little finger. But it is lethal. It could punch its way through an inch-thick steel plate in a fraction of a second if misdirected.

Because of the radioactivity, shielding in the accelerator building in places involves walls of concrete 17 feet thick.

The facility will be about 25 feet below ground with parts of it as deep as 40 feet. The design provides for draining adjacent ground water toward the building where it will be held and monitored for radioactivity.

The office building and a laboratory on the TRIUMF site have been finished for some time and the shell of the main building is up. The first plates of steel for the magnet will arrive next month.

Research projects to be undertaken with TRIUMF over the next 10 years are now being planned. Much of its usefulness will depend on how innovative experimenters are.

Sixty or more staff from the four universities plan using it. They will be joined by at least the same number of graduate fellows, staff from other institutions across Canada and outside the country and post-doctoral research fellows.

Twenty-two people at the University of Victoria are currently involved.

Part of the research with TRIUMF will be pure science, that is, a look into the unknown to answer questions like how and why.

In the field of applied science, where immediate practical problems are tackled, TRIUMF could supply mesons which may prove the most efficient yet in radiating tumors.

Other forms of radiation destroy not only diseased tissue but healthy tissue en route to the diseased tissue. A Pi-meson deposits most of its energy where it stops and decays and this can be controlled.

TRIUMF will be the first major facility in Canada's far west to provide neutrons as well. They are among the important ingredients in production of fuels for nuclear reactors, on which future energy needs may rely.

The supply of neutrons will make possible another technique locally called neutron activation analysis, important in detecting minute quantities of elements.

This can be used in medicine, archeology, pollution control, industrial chemistry, metallurgy, oceanography and forensic science.

# REACTOR DELAYS MAY TRIGGER POWER CRISIS

**By THOMAS O'TOOLE**

WASHINGTON (WP) — At least five and as many as 56 atomic power plants being built in the United States face delays in construction and operation as the result of tests that show possibly defective designs in their nuclear fueled reactors.

The five plants alone represent an investment of more than $1 billion and an electric power output of over four million kilowatts, which is enough to light up a city the size of Chicago. If these plants were delayed for any length of time, the delays could be enough to trigger power crises in Florida, New York and Michigan where they're being built.

Far more serious is the impact any serious delays might have on another 51 plants being built or about to be built, since they account for more than 42 million kilowatts of planned power and an investment of more than $10 billion in more than 20 states. Delays in their construction could be enough to trigger a nationwide power shortage.

The delays were caused by six straight failures of laboratory-sized atomic reactors to cool themselves down in emergencies called "loss of coolant" failures. Each time, the emergency procedure for cooling down the hot nuclear cores backfired in tests, causing the simulated reactors to shut themselves down.

"These tests were not fair models of real reactors," one AEC official said. "Nevertheless, we have to be concerned by the failures and the outside possibility that we might have a fundamental problem in design."

"If you get a loss of coolant and then a loss of emergency coolant in a real accident," one official said, "your reactor core would overheat and probably melt under temperatures in excess of 5,000 degrees.

"The core would probably crumble," he went on, "and although you've got 10 or 12 feet of reinforced concrete under the core it might melt through all that. There would be steam explosions and there is a possibility of the reactor bursting. Nobody knows for sure what would happen."

## Basic Design May Be At Fault

The chances of basic design problems are slim, AEC officials claimed, but if the emergency coolant designs don't work it would affect the nuclear plants being built and the 16 plants already in operation.

If the designs prove defective, the plants operating today might have to be shut down while the designs were being corrected.

"We have told five utilities they can expect licensing delays on five nuclear power plants," an official of the AEC's regulatory staff said. "These five were chosen because they were all at a junction where some action had to be taken. They had to be told they could not meet their deadlines."

The five utilities are Consolidated Edison Co. and Long Island Lighting in New York, Florida Power & Light Co. and Detroit Edison Co. and Consumers Power Co. in Michigan. The Con Ed, Florida Power & Light and Consumers Power plants are ready to begin making electricity, the other two are about to begin construction.

How long the delay in operation and construction will be is anybody's guess. One AEC official said the five utilities can expect delays of at least one month, probably three months.

# Chou Laughs At U.S. Fears

# No Expansionist Dreams In Peking

**By VICTOR COHN**

WASHINGTON (WP) — China is "a weak, underdeveloped nation with no ambitions, now or in the future, to be an expansionist superpower," Chinese Premier Chou En-lai told two U.S. scientists in a 2½-hour interview.

But it will no more give up what it considers as its "29th province" of Taiwan, he vowed, than the United States would give up one of its 50 states.

"Just as long as the United States support Chiang Kai-shek of Taiwan and keeps the Seventh Fleet in the Taiwan Straits," he pledged with emotion, there will be no U.S.-Chinese government-to-government relationships.

He warmly welcomed more people-to-people relations, however, and he especially said he would like to see mutual visits between U.S. and Chinese scientists.

The U.S. pair — biology professors Arthur Galston of Yale and Ethan Signer of Massachusetts Institute of Technology — spent 15 days in Peking, Shanghai and Canton as the first U.S. scientists to visit China during the new "ping-pong" thaw. They left China Monday.

They spent one evening in Peking, they reported, with deposed Cambodian premier Norodom Sihanouk.

**MAJOR SURGERY**

Prince Sihanouk told them Chou wants him to return to his disputed country, but he feels "the power properly belongs" now "to those carrying the battle." He also "didn't know how well he'd work out with the new classes of people coming to power," Galston said.

Signer said Sihanouk said he had no other disagreements with China's leaders.

The American scientists visited universities and laboratories and saw major surgery performed only with China's traditional acupuncture (placing needles in the body to affect "nerve points") instead of anesthetics.

They said the high-point of their trip was their long interview through an interpreter — neither speaks Chinese — with what they found to be a "very, very firm but very cordial" Chou.

"He was very impressive," Signer said. "You don't fool around with him."

Galston and Signer are both anti-war scientists who spent 17 days in North Vietnam before flying to Peking.

Chou wasted little time before, in Galston's words, "outlining the state of the world as he saw it."

The scientists did not take notes — "it didn't seem good form," Galston said — but hurried afterward to set down the premier's thoughts and words.

"Ever since the formation of the People's Republic of China," Chou told them, "the United States has been trying to destroy it." If first sided with Chiang, he charged, then "tried a diversion" in South Korea and "is now manipulating" in South Vietnam, Laos and Cambodia.

All this, he said, has "menaced China's existence and sovereignty." For the same reason, he went on, "we are giving very substantial arms aid to North Vietnam."

"We are not arms merchants," he said. "We give the arms to the North Vietnamese. We don't sell them."

"There is not a single Chinese soldier in Vietnam," he added. "None has been requested, and none is there."

**LAUGHS OUT LOUD**

But "you know," he said, "when General MacArthur went up to the Yalu River, we had no recourse. We had said we would intervene when he got there, and when he got there we did intervene. In the same way, we would not stand by and do nothing if the existence of North Vietnam were challenged."

He asked Galston and Signer about U.S. politics and the U.S. view of China.

"He absolutely laughed out loud," Galston said, "when we talked about the American fear that China is expansionist. He said China has enough to do within its own territory for as long as we can possibly imagine."

"The People's Republic of China," Chou asserted, "has not a single soldier outside its own borders. It is the only big power that can make that statement."

(The U.S. state department and others have said that Peking has several thousand men in labor battalions building roads in northern Laos. They are protected by Chinese anti-aircraft units. There have also been reports of Chinese military advisers in North Vietnam.)

He "made it quite clear," Galston reported, "that relations with the Soviet Union are only moderately good.

Now, said Galston, "Chou is very seriously concerned about the remilitarization of Japan. He thinks they are progressively remilitarizing, and that some of the same pressures that led them to their military adventures in the 1930s are being generated again."

In North Vietnam, the U.S. scientists saw Premier Dong Van Doc and were shown some of the alleged effects of U.S. weapons.

# Amity Singers Perform

The third and last event of the season for Amity Singers will be a concert of classic folk music. It will be presented at McPherson Playhouse Monday.

Under director George Corwin, the 24-voice ensemble presents their concert as its sixth annual scholarship concert. Proceeds will go to the Victoria Conservatory of Music for scholarship in vocal study.

On Monday's program will be four groups of folk songs and the lovely Brahms Liebeslieder Walzer.

Four Slovak folk songs by Bela Bartok, four of German origin, sung in the original language and in arrangements by Johannes Brahms, Five Songs of the Newfoundland Outports arranged by Harry Somers; and four Negro spirituals, will be performed.

Pianists accompanying the program will be James Furmston and George Lovick.

The concert begins at 8 p.m.


PEARSON BOAT SALES
World of Pleasure

Since 1912

The Sands Family Serving Vancouver Island

WESTWOOD CHAPEL OF FLOWERS (Sands)
Nanaimo, B.C. Phone 758-2082

SANDS CHAPEL OF ROSES
Sidney, B.C. Phone 656-2932

SANDS MEMORIAL CHAPEL OF CHIMES
Victoria, B.C. Phone 388-5155

SANDS CHAPEL OF HEATHER
Colwood, B.C. Phone 478-3821

Sands

At

James Bay Lodge

Everyone has a friend.

It's nice to have new hobbies, to try your hand at things you never had time for before.

It's nice to know that people care enough at James Bay Lodge to provide a warm, friendly atmosphere in which to live and make new friends.

A Retirement Lodge with personal care, James Bay Lodge at 336 Simcoe St., is handy to DOWNTOWN bus service, shopping, theatres, etc.

Drop in and meet with our Administrator, or call him at 388-6457. He would like the opportunity to show you through this fine accommodation for senior citizens.

OPEN HOUSE
CHRISTIAN ELEMENTARY SCHOOL
NONDENOMINATIONAL
GRADES I - VII — BOYS and GIRLS
SATURDAY, JUNE 5th
10:30 A.M. to 9:30 P.M.
Hear How Christian Education Makes Sense In A Modern World
PANEL SESSIONS 2:30 p.m. and 7:30 p.m.
ALL INTERESTED PARENTS WELCOME
Inquire for the fall term
2629 VICTOR ST. TELEPHONE 384-2633

CAPITAL CITY ASSEMBLY
Reg. Carbol Pastor
384-8702 Princess at
384-9612 Chambers
We are planning another
HAPPY DAY SUNDAY
10 a.m. - 11 a.m.—7:30 p.m. with
CAL and PAT DEAN
and supporting musicians from Vancouver
Bring the Family
Regular Services
Wed. and Fri. at 8 p.m.

DENTURE TOOTHACHE
A sore irritated spot under your denture can feel just as painful as a real toothache. This is why so many people rely on fast acting, effective
Good Housekeeping
ora-jel'd

# Dufferin Called B.C. Godfather

The British Columbia Historical Association, first organized in 1922, is holding its annual meeting here this weekend.

President of the association, H. R. Brammall, spoke at Friday luncheon at the Empress Hotel, on Lord Dufferin, "Godfather of Confederation."

B.C.'s founding fathers have received too little recognition, he said, and "Lord Dufferin, the third governor-general of Canada, was perhaps one of the last non-Canadians who had any significant role in maintaining Canadian identity."

Dufferin, born in 1826, was appointed governor-general by Queen Victoria in 1872 and arrived in Canada during the time of Sir John A. Macdonald and the building of the railroad.

Dufferin and Macdonald, said Brammall, were two of a small number of people who were able to "appreciate and support as an end in itself the grand design of a union (railway) from sea to sea as part of a British Empire circling the globe."

Through the years 1873 to 1878 Dufferin worked with Alexander Mackenzie, Edward Blake, Lord Carnarvon on the terms of the union and completion of the railway.

"Dufferin was very clearly a friend of B.C. in Ottawa, he supported the contractual rights of B..C under the terms of the union . . ." Brammall said.

Because Dufferin stuck his nose in where it unquestionably didn't belong, Brammall said, the history of B.C. took a decided change, and Dufferin should therefore be considered as a "Godfather of British Columbia within Canadian Confederation."

# Threads Picnic June 9

The Silver Threads Old-Age Pensioners' picnic will be held at 11 a.m. Wednesday, June 9 at Centennial Park on Wallace Drive.

**SIDNEY BRANCH**

Monday — Drop in, cards and games, 2 p.m.

Tuesday — Films, 2 p.m.

Wednesday — Films, 2 p.m.

Thursday — Bridge and Crib Clubs, 1:30 p.m.

Friday — Jacko, 2 p.m.

**SAANICH BRANCH**

Monday — Hampton Singers at 9:30 a.m., Progressive bridge and chess at 1:30 p.m.

Tuesday — Carpet bowling at 10 a.m., progressive whist and chess at 1:30 p.m.

Wednesday — Sing-song and concert at 1:30 p.m.

Thursday — Carpet bowling at 10 a.m. and 1:30 p.m.

Friday — Jacko and cards at 1:30.

Bus tickets on sale for Salt Spring Island and Harrison Hot Springs trips.

# Bursary Fund Appeal

An appeal for funds to establish a bursary at the University of Victoria in honor of the late Dr. Clifford Carl, former director of the Provincial Museum, has been made by the Friends of the Provincial Museum.

Carl joined the Provincial Museum in 1940 as its assistant director and in less than two years was named director. He died last year.

His work in the field of wildlife education and nature gave him a wide reputation.

Douglas Turnbull, president, said the bursary will be awarded annually to a deserving third or fourth-year student in Uvic's department of education who is specializing in biology.

Those wishing to assist the bursary fund can make donations payable to the G. Clifford Carl Memorial Fund and mail it to Friends of the Provincial Museum, Provincial Museum.

# Yukon Again 'Top Gun'

For the second time in two years the Esquimalt-based destroyer-escort HMCS Yukon has earned her laurels as the top shot in the Canadian armed forces.

Her fire control and weapons surface teams, by accumulating the largest number of points in gunnery firings from June, 1970, to February, 1971, have again won the L. W. Murray Trophy which goes to the "top gun" destroyer-escort.

Rear-Admiral Richard Leir, commander maritime command Pacific, presented the trophy in a recent visit to the ship.

Commanded by Cmdr. Colin Shaw, the Yukon also won the trophy during her last cycle in 1969.

During her last winning period, the Yukon was highly operational, taking part in Maple Cherry, Head Beagle, Ropeval 4-70, Marpacex 1-71 and other exercises.

Her top scores for both anti-aircraft and surface firings also played a major role in the Second Canadian Destroyer Squadron's recent winning of the Inter-Squadron Gunnery Trophy.

# Sham Fight —Bennett

Premier Bennett charged Friday that New Democratic Party Leader Dave Barrett is engaging in a "sham battle" with the party's radical waffle group in an effort to "fool the public."

Bennett telephoned the provincial press gallery to make the claim.

He recalled earlier accusations by Ray Haynes, B.C. Federation of Labor secretary, who accused Barrett of trying to start a sham fight between Tom Berger, party leader at the time, and the federation.

Bennett said Barrett was "one of the first to join the Waffle" and added the Waffle challenge to his leadership at the NDP convention in Vancouver is "just a sham battle to try to fool the public."

Barrett signed the Waffle manifesto at the party's annual national convention in 1969 but later said he signed it simply because he felt the issues it raised should be discussed.


NEW NOW AT EATONS

**So you're a perfect 38-24-36. Right? Wrong!** If you stretch the measuring tape a little more above the waist and a little less below the waist, or vice versa, you may be a candidate for the "un-suited" Pant Suit. That's a pant suit where the top is one size and the pants another. But they just don't sell pant suits that way you say? Look again. . . and look in Eaton's Sportswear Department . . . there's a whole new way of putting the pant suit together, it's called the Tan-Jay Way. A line of co-ordinates that lets you choose pants in one size and all manner of tops in another size. The pants are straight cut, with elastic waists, some with stitched seams to keep that just-pressed look always. And oh, the tops . . . Safari jackets and blazers for a well-suited look in the daytime and for after-five, holidaying or right here at home . . . tunic tops, shirt styles, dressmaker styles that are elegance personified . . . for casual occasions you can choose shell tops, shirt tops and tee shirts . . . and for the layered look there are vests in short and midi lengths. As for colours and prints, Tan-Jay has chosen them so you can co-ordinate a pant suit wardrobe that's right out of a summer garden: with blues, corals, greens, lemon yellows and white: plains, stripes, florals and abstract prints abound.

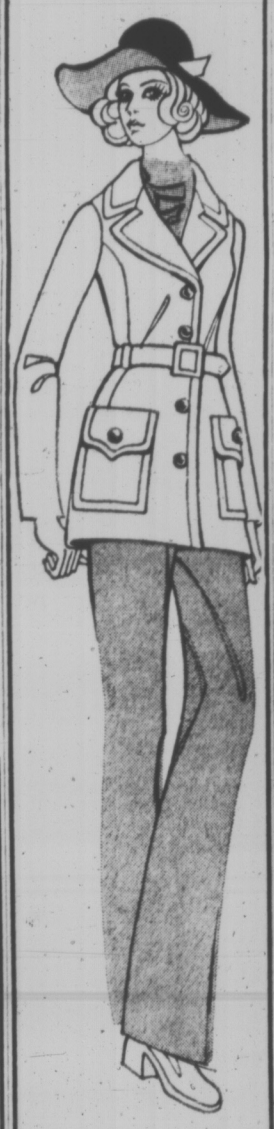

**Just to show you how together you can look,** we've combined a super-cool Safari jacket at 25.00 with pants priced at 14.00 (pants prices range from 14.00 to 16.00). And both of them available in sizes 10 to 18.

**Fabric?** No problem at all, because Tan-Jay uses Fortrel, one of the most well-mannered young fabrics around. Sit in it, travel in it, work in it, play in it . . . Fortrel always looks fresh and unruffled. At home, where washing facilities are at their best, Fortrel is a laundering treat . . . can you imagine how grateful you'll be for Fortrel on vacation? All you need is a bowl, cold water, a bit of soap and a hanger—your Tan-Jay fashions will be wearable the next day.

**So you are a perfect 36-24-36. Right?** Is Tan-Jay for you, too? You bet it is, all Tan-Jay co-ordinates come in sizes 10 to 18 . . . in our brand new **Sportswear Dept., Floor of Fashion.**

EATON'S

EATON'S
Hearing Aid Centre

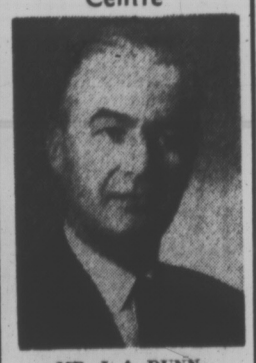

MR. J. A. DUNN

**New, Guaranteed Hearing Aids**

Less than **100.00**

Ask about hearing aids for old-age pensioners at special discounts . . . it's part of our complete service to the hard-of-hearing. When you come in be sure to ask for Mr. Dunn to demonstrate Canadian built Unitron Aids . . . you can wear it behind the ear in your glasses . . . and there are no batteries to buy.

**Hearing Aid Centre**

Fourth Floor at the Elevator

382-7141

Stretch Stitches

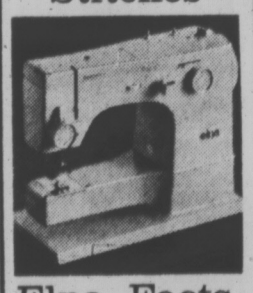

**Elna Facts**

1. 18 years ago Elna created Stretch stitches — and today's model gives you virtually unlimited pattern selection.
2. The Supermatic Elna of 1956 can do more than most other 1971 models.
3. The Elna Supermatic is one of the world's most versatile sewing machines.

EATON'S

# Convert Your Favourite Mini Dress into a Bright New Wardrobe with any of Eaton's 10.00 Washable Fortrel Pants

Take your favourite mini dress. Add one great 10.00 Fortrel pant from Eaton's. And presto . . . you have a whole new and exciting look, the pant dress. We've shown you just how right it looks, and how easy it is to do, by matching our Fortrel pant to some dress styles of our own. It costs you 10.00 for the same effect. And then you'll own pants that take you from morning to night . . . to interchange with your favourite blouse or tunic top. They're practical. Fashionable. And inexpensive. So easy to care for, too! Just machine wash and dry, and forget about ironing. We made them a little longer so you can achieve that over-the-heel effect that makes these pants look "right-on". Pick your favourite shade today: straight leg elasticized waist style in white, black, navy or brown, sizes 10 to 18. 10.00.

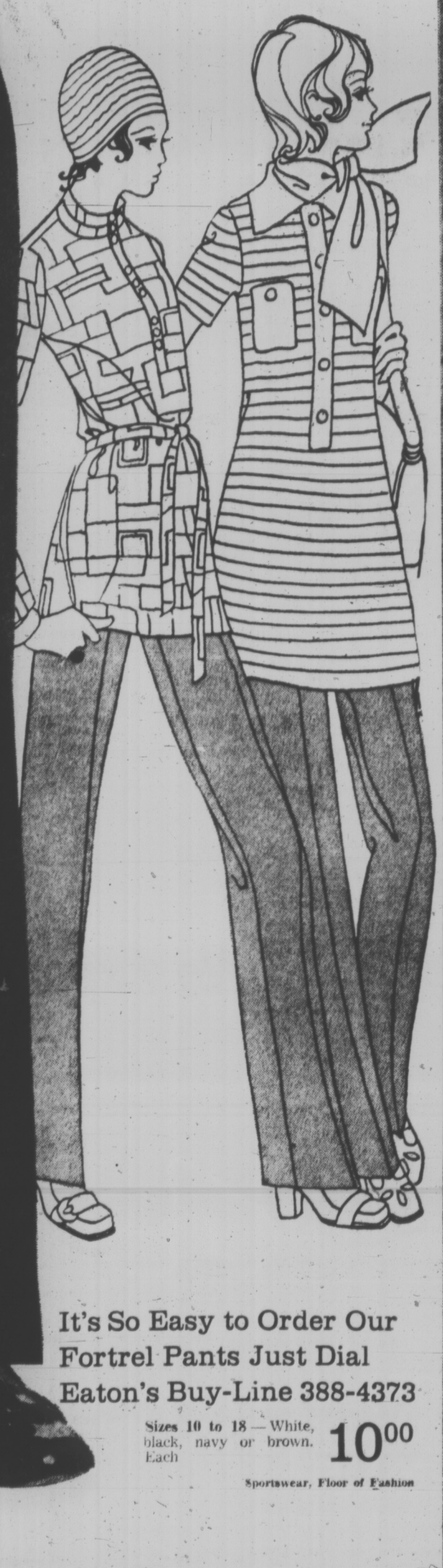

**It's So Easy to Order Our Fortrel Pants Just Dial Eaton's Buy-Line 388-4373**

**Sizes 10 to 18** — White, black, navy or brown. Each **10.00**

Sportswear, Floor of Fashion

EATON'S

THERE'S MORE FOR YOU DOWNTOWN

**BUY LINE/388-4373**

MAGAZINE, COMICS
SPECIAL FEATURES

WEEKEND EDITION

BOOKS, MUSIC, ART
FULL WEEK'S TV

Weather
Becoming Sunny
Details on Page 39

# Victoria Daily Times

TODAY'S NEWS TODAY
Classified 386-2121
Telephone 382-3131

87th Year, No. 295 ★★★ VICTORIA, B.C., SATURDAY, MAY 29, 1971 ★★★ PRICE: 10 CENTS

# Swiftsure Winds Strong But Seas Very Rough

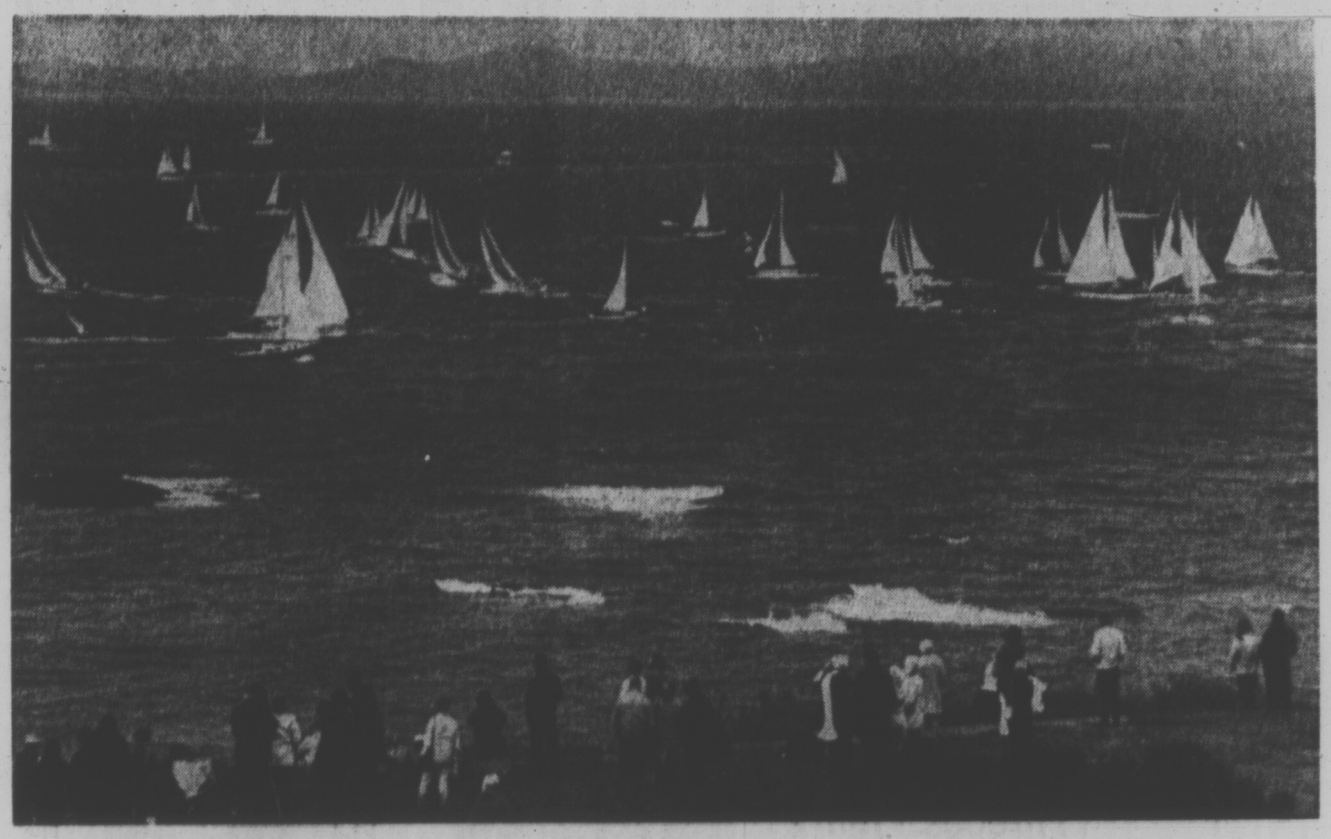

**MAKING MOST** of choppy seas and gale-force winds Swiftsure entries get a preliminary tossing (left) while waiting for the starter's gun off Brotchie Ledge and (right) one entry gets a good shaking from the big seas. Hundreds of spectators lined Dallas Road from Beacon Hill Park to the breakwater despite the nasty weather to watch the start of the race. (Bill Halkett photos.)

## THOSE WERE THE DAYS

Remember the good old days? There's a full page of pictures on Page 14 to jog your memories of how people dressed just those few years ago.

Was it really so long? And did people really look like that? Victoria school students provide the props to hang those memories on.

## NDP Shuns New Takeovers —Taxation Policy Stressed

Times Staff

VANCOUVER — New Democratic Party convention delegates who favor government takeover of industries failed to win support during policy meetings Friday at the University of B.C.

Delegates attending panel discussions on natural resources, taxation and secondary industry voted to endorse taxation and anti-pollution proposals in place of a nationalization platform.

Decisions made in the panel do not become party policy unless they are approved by the whole convention. Final policy voting will take place today and Sunday.

A background paper in the resources panel advocated a plan for "economic rent" rather than government takeovers. The paper was prepared by Vancouver East MLA Robert Williams.

Williams told the panel B.C.'s court system would guarantee that government takeovers would be twice as expensive as they should be.

He said the courts would hand down rulings in favor of inflated prices that industries would demand as compensation.

Williams proposed taxation in the form of royalties, licences, logging and mineral rights fees as among several ways to increase provincial revenue. Williams also advocated higher taxes on large land holdings.

"Land and resources are the least-taxed wealth in North America today," Williams said.

Williams was challenged by UBC ecologist Robin Harger who said it was merely a "liberal-NDP line" that nationalization is too expensive.

**SHUT DOWN**

Harger said the government should confront resource industries with tough anti-pollution requirements. Industries who say they have to shut down as a result will be taken over.

"The question is, how to nationalize without paying the price they're going to demand," Harger said.

Williams said it makes little difference whether the economy is run by big business or big government. He said

Continued on Page 2

## WAFFLE BID FALLS FLAT

By PETER McNELLY
Times Staff

VANCOUVER — New Democratic Party provincial leader Dave Barrett will be re-elected by acclamation today.

Barrett is the only candidate after the waffle faction decided Friday not to challenge him. The decision reversed the stand taken by the waffle's executive after 45 minutes of debate in their caucus room Friday night. More than 120 delegates overwhelmingly voted not to challenge Barrett.

The vote proved the waffle is far from united.

Waffle is the name given to NDP members who want the party to adopt a forthright socialist program to create economic independence in Canada.

Rural caucus members complained that the waffle executive had decided to challenge Barrett without consulting constituency associations.

One delegate won strong applause when he said challenging Barrett would only

Continued on Page 2

## Quart of Milk Up Two Cents

VANCOUVER (CP) — Increases in the price of milk were announced Friday by Dairyland, which has about half the milk market in British Columbia.

The firm announced that effective Monday, the home-delivered price for one quart will go up two cents from 36 and 38 cents for different grades.

## 2 Sailboats Dismasted

Southwest winds gusting to 35 knots pounded a record entry in the Swiftsure Classic today. Two sailboats were dismasted in the early going and another dozen forced to retire.

Race control said the wind was running against the tide until early afternoon, making for a rough and confused sea. Many of the boats were encountering "very tough going."

Losing their masts were the 30-foot sloop Molly Hogan II, skippered by Dana Ramsay of the Royal Vancouver Yacht Club, and the 42½-foot sloop Sunbird, skippered by Alvin Narod, also of the Royal Vancouver Yacht Club.

Forced to head back to Victoria by as yet undetermined problems were Lancer, Aries, Warrior, Eos, Moonglow and Tolo Tsolo.

### Several Boats Forced Back

Four boats were forced out of the shorter Juan de Fuca race early on. They were Anwyll, Saga, Cicero and Yayu.

Among the leaders in the Swiftsure during early stages were Diamond Head, Min Sette, Coho and Permaquid.

There was no report of who was leading in the Juan de Fuca race.

It was a day when even race fans left ashore had to be hardy.

Despite bitter winds more than 300 enthusiasts lined Dallas Road from Beacon Hill Park to the breakwater to watch the starts.

Some of the more timid watched from cars but most spectators braved the cold in coats and goves to follow their favorites.

"It blows the cobwebs off anyway," said one woman.

Sailboats in the straight below pitched backwards and forwards in the choppy sea.

**DULL THUD**

A dull thud across the water shortly after 9:30 a.m. signaled the start of the Swiftsure.

The route this year as in past years is from Brotchie Ledge to the mouth of Juan de Fuca Strait and back.

Gale-force winds in the strait were expected to decrease to 20 knots later today.

Early there were patches of blue sky between grey clouds.

Fifteen minutes after the start of the Swiftsure a second signal launched the Juan de Fuca race to Clallam Bay and back for smaller boats.

In a surprisingly short space of time most of the boats were reduced to small white dots on the horizon. When almost all were out of binocular range the crowds numb but cheerful began to disperse.

From the spectator point of view the race was over.

## Trudeau Enthuses Over Pact Before Suspicious Tories

OTTAWA (CP) — Prime Minister Trudeau described Canada's new protocol with the Soviet Union Friday as an important document designed to put relations between the two counries on a more structured and orderly basis.

Mr. Trudeau addressed the Commons three hours after landing in Ottawa following an 11-day tour of the Soviet Union.

Visit to Russia
Text on Page 13

The prime minister's enthusiasm for the protocol contrasted with suspicion voiced by Conservative speakers and some pooh-poohing from the New Democrats.

While Mr. Trudeau said he harbored "no naive belief" that the protocol would suddenly result in a relationship of "sweetness and tender feelings" between the two countries, the document went some distance towards placing Canadian-Soviet consultations on the same basis as those with Britain, the United States and Japan.

He reiterated a comment he made during the tour: Canada had clearly taken the initiative to tighten ties of friendship, eventual commerce, information and advice that would better affirm Canada's independence —"a Canada which must not be in a situation of excessive dependence with any state or group of states . . ."

**DIFFERENCES REMAIN**

There remained many fundamental differences with the Soviet Union, he said. But the only way to resolve them was to increase contact and effort at understanding.

Mr. Trudeau's speech came during a well-timed opposition day debate on a motion from Heath Macquarrie (PC—Hillsborough) that regretted the government had not submitted the protocol to the Commons for study.

Before the prime minister spoke, Stanley Knowles (NDP, Winnipeg North Centre) cautioned the Conservatives not to go on any "red-baiting" tangents that would diminish efforts to build bridges between countries, especially since the protocol really didn't amount to much more than trivia anyway.

He compared the document to an agreement between juveniles at a summer camp that they would exchange pen-pal letters.

If the government wanted to use its good external affairs minds seriously, he said, it should apply them to solving the Vietnam war or the conflict in East Pakistan.

Conservative House Leader Gerald W. Baldwin said the speeches and fanfare that had surrounded the signing of the protocol had left the impression that it signified a major shift in Canadian external policy, which many Canadians wouldn't support.

Mr. MacQuarrie contended that any time Canada signs an agreement with a big power it should bring it before Parliament. Anything less was contempt of Parliament or a denigration of the importance of the agreement.

All who git through th' Swiftsure this year will know they bin in a race.

★ ★ ★

M' Uncle Zeke took a look at th' weather t'day an' decided it w'd be a good time t' burn th' Yule log he's bin savin'.

★ ★ ★

Th' trouble with school recognition ceremonies is it's so hard t' recognize some o' them cleaned-up, bright-lookin' kids.

EX-DIPLOMAT RETURNS

## Revolution Goes On Inside China

**Chester Ronning, former Canadian diplomat to pre-Communist China, has just concluded a month-long tour visit to China. This is the first of several articles he will write on his experiences there.**

By CHESTER RONNING
Special to The Times

HANGCHOW, China — My experiences, observations and conversations with Chinese people during this visit have left me with the impression that China is undergoing a profound revolutionary transformation.

The present — great cultural revolution — is thorough-going.

It is changing China's old civilization.

It is certainly the greatest revolutionary transformation which has taken place in the history of China and considering the number of human beings involved it may be one of the greatest revolutions in the history of mankind, in talking about revolution in the sense of great change.

RONNING
old civilization changes

The ultimate goals of the revolution have by no means been achieved. The Chinese, from the prime minister to young enthusiasts, freely admit this.

China is in the process of a continuing revolution which is enthusiastically supported by the masses of China's people in all walks of life.

They are motivated by the teachings of Mao Tse-tung. They have experienced the benefits of success. They know the stimulation and satisfaction of participation and co-operation.

These are my impressions after visiting six provinces where I had the opportunity of talking with farmers, teachers, doctors, engineers and technicians, revolutionary leaders in cities, towns and rural areas.

I have been led to these impressions especially by the conversations I have had in my home town of Fancheng, Hupeh, in interior China where no

Continued on Page 6

## INDEX


| | Page |
|---|---|
| Births, Deaths | 26 |
| Books | 10 |
| Church | 46 |
| Classified | 26-38 |
| Comics | 23 |
| Entertainment | 11, 13 |
| Family | 41-43 |
| Finance | 8, 9 |
| Radio-TV | 27, 20, 21 |
| Sport | 18, 19 |
| Travel | 44, 45 |

# WEEK'S RANGE AT VANCOUVER

FOR WEEK ENDED MAY 28

Compiled by
The Vancouver Stock Exchange

INDUSTRIALS

| Stock | Volume | High | Low | Close | Ch'ge |
|---|---|---|---|---|---|
| Alcan Alum | 1400 | $23½ | 23⅜ | 23⅜ | |
| Ath Col | 2000 | 185 | 165 | 185 | +25 |
| Austin Inv | 400 | 45 | 35 | 45 | |
| Banco Fin B | 200 | 275 | 275 | 275 | |
| Block Br. | 200450 | 420 | 405 | 410 | |
| Brascan | 2800 | $17½ | 17¼ | 17½ | |
| BC Sugar | 1450 | $19½ | 19½ | 19½ | + ¼ |
| BC Tel 4.84 | 3700 | $17¾ | 17¾ | 17¾ | |
| BC Turf | 450 | 350 | 300 | 350 | |
| Cda Perm | 2900 | $13¾ | 13¾ | 13¾ | |
| Can Allied | 200 | $10⅛ | 10⅛ | 10⅛ | |
| CP Inv pr | 100 | $22 | 22 | 22 | |
| Cap Est | 200 | 106 | 105 | 106 | |
| Capt Int | 14025 | $7⅞ | 7¼ | 7½ | — ½ |
| Computrex | 15500 | 50 | 41 | 41 | — 5 |
| Cornat Ind | 700 | 140 | 135 | 135 | — 5 |
| Crestwood | 700 | 195 | 185 | 185 | —10 |
| Crown Zell | 200 | $17¼ | 17¼ | 17¼ | |
| Dawson | 500 | $6¼ | 6 | 6 | — ¼ |
| Delta Hotel | 600 | 275 | 260 | 275 | |
| Dog N Suds | 500 | 75 | 75 | 75 | |
| Doman | 15225 | $8⅜ | 8 | 8⅜ | |
| Do pr | 25 | $33 | 33 | 33 | |
| Dom Stores | 50 | $11 | 11 | 11 | |
| Driver Dev | 4300 | 58 | 55 | 55 | |
| Eagle Ind | 1800 | 435 | 420 | 425 | — 5 |
| EDP Indus | 1000 | 135 | 120 | 120 | —15 |
| Falconer | 200 | $119¼ | 119¼ | 119¼ | |
| Field | 6695 | 11⅛ | 11 | 11½ | — ¼ |
| Finning Tr | 1175 | $14¼ | 14 | 14¼ | — ⅛ |
| First City | 1700 | $9¼ | 8½ | 9 | |
| Four-F Food | 1000 | 30 | 30 | 30 | |
| F Nat Land | 800 | 110 | 110 | 110 | |
| G Pac Ind | 2400 | 200 | 185 | 200 | |
| Grouse Mt. | 700 | 210 | 190 | 200 | |
| Growers A | 2350 | 375 | 300 | 375 | |
| Do B | 750 | 300 | 275 | 300 | |
| H Harvey | 325 | 215 | 215 | 215 | |
| Hys Canada | 200 | 205 | 205 | 205 | |
| Imp Mar | 29900 | 315 | 280 | 295 | — 5 |
| Do A | 16200 | 235 | 190 | 210 | —15 |
| Inland rts | 200 | 22 | 22 | 22 | |
| Integ Wood | 2500 | 300 | 290 | 300 | —10 |
| Inter Brew | 1170 | 525 | 500 | 500 | |
| Intl Hydro | 1000 | 93 | 91 | 93 | |
| Intl Util | 300 | $42 | 42 | 42 | |
| Interplex | 3300 | 55 | 55 | 55 | — 4 |
| Inter Steel | 200 | $7¼ | 7⅛ | 7⅛ | |
| Ionarc | 4550 | 135 | 130 | 135 | |
| Kaiser R | 275 | $6⅝ | 6½ | 6½ | |
| Kel-Deyong | 500 | 50 | 50 | 50 | |
| Key Indus | 400 | 25 | 24 | 25 | |
| Keystone | 200 | 355 | 355 | 355 | |
| Lancer | 700 | 230 | 225 | 225 | —10 |
| Laurentide | 200 | $9 | 9 | 9 | |
| Locana | 10005 | 11¾ | 11¾ | 11¾ | + ¾ |
| MacMillan | 700 | $23¾ | 23½ | 23½ | + ⅝ |
| Magadyne | 100 | 140 | 140 | 140 | —10 |
| Melton R | 3620 | 170 | 160 | 160 | —10 |
| Do wts | 2000 | 70 | 70 | 70 | —20 |
| Mohawk | 200 | 135 | 125 | 135 | |
| N Nur Hom | 620 | 195 | 175 | 195 | +20 |
| Do wts | 240 | 65 | 50 | 65 | |
| Neonex | 2010 | 390 | 370 | 370 | |
| NW Sports | 360 | $7¼ | 6⅞ | 6⅞ | |
| NWL Finan | 535 | 300 | 275 | 280 | |
| Okan Helic | 3950 | 575 | 512 | 512 | —62 |
| Do wts | 2400 | 190 | 155 | 175 | —20 |
| Okan Hold | 400 | 485 | 485 | 485 | |
| Pace | 600 | 100 | 97 | 97 | |
| P North Gas | 470 | 440 | 395 | 395 | |
| Do pr | 210 | $22½ | 21½ | 21½ | |
| PWA | 8021 | $10⅜ | 10 | 10 | — ⅜ |
| Portcomm | 13800 | 130 | 110 | 120 | —10 |
| Do wts | 29000 | 75 | 60 | 65 | —11 |
| Potter Dist | 555 | 390 | 370 | 390 | |
| Q Brdcast A | 200 | $5 | 5 | 5 | |
| Sandwell | 1300 | $7¼ | 7¼ | 7¼ | + ½ |
| Saratoga | 450 | 440 | 440 | 440 | +10 |
| G. Sparling | 700 | 200 | 190 | 200 | +25 |
| Steintron | 500 | 575 | 550 | 550 | |
| Sun A | 300 | $33 | 33 | 33 | |
| Do B | 50 | $31 | 31 | 31 | — ½ |
| Tokar | 9310 | 225 | 210 | 210 | — 5 |
| T Cda Glass | 200 | 415 | 410 | 415 | |
| U Equities | 500 | 225 | 200 | 225 | |
| United Prov | 100 | 125 | 125 | 125 | |
| Wall Redek | 800 | 285 | 280 | 280 | —10 |
| Wardair | 1450 | 110 | 105 | 105 | |
| West Pac | 2200 | 600 | 587 | 587 | —12 |
| W Realty | 950 | 687 | 675 | 675 | —37 |
| Whitepass | 600 | $15 | 14½ | 14½ | |
| Whonnock A | 700 | $12 | 11 | 12 | |
| Woodwards | 2300 | $22¼ | 22 | 22¼ | |
| Wosks | 200 | $6⅞ | 6¾ | 6¾ | |

Total industrials: 453,871.

MINES

| Stock | Volume | High | Low | Close | Ch'ge |
|---|---|---|---|---|---|
| Adanac | 34500 | 105 | 90 | 100 | |
| Adera | 30400 | 42 | 40 | 41 | — 1 |
| Afton | 128500 | 32 | 22 | 28 | + 6 |
| Ajax | 2000 | 11½ | 11 | 11 | |
| Alice Lke | 5500 | 29 | 28 | 28 | — 1 |
| Alwin | 36700 | 66 | 55 | 66 | + 6 |
| Anuk | 6300 | 26½ | 23 | 24½ | + ½ |
| Ardo M. | 32000 | 49½ | 45 | 46 | + 1 |
| Do A wts | 7000 | 25 | 20 | 25 | — 2 |
| Do B wts | 1000 | 38 | 38 | 38 | |
| Arlington | 6300 | 28 | 26 | 27 | — 2½ |
| Arctic | 19300 | 12 | 10½ | 11 | + ¼ |
| Atlas | 6600 | 57 | 55 | 56 | |
| Avina | 21100 | 95 | 70 | 93 | +18 |
| Bthrst N | 1128250 | 241 | 210 | 214 | —28 |
| Do A wt | 10200 | 139 | 105 | 105 | —34 |
| Bear Intl | 1500 | 30 | 29 | 29 | — 1 |
| Beaumont | 46900 | 19 | 16 | 19 | + 1 |
| Bell Moly | 1000 | 25 | 24 | 25 | |
| Benson | 13500 | 34 | 28 | 28 | — 5 |
| Black Gnt | 2500 | 58 | 52 | 58 | + 5 |
| Blue Gulch | 4500 | 41 | 30 | 41 | |
| Blue Star | 10000 | 7½ | 7 | 7½ | + ½ |
| Boswell | 18400 | 30 | 28 | 30 | |
| Boundary | 132 | 33 | 30 | 30 | |
| Brameda | 12761 | 235 | 221 | 225 | —10 |
| Brenda | 625 | 800 | 795 | 800 | |
| Brenmac | 162300 | 44 | 39 | 43 | + 1 |
| Brettland | 72500 | 45 | 37 | 41½ | — 3½ |
| Brycon | 46800 | 65 | 55 | 65 | — 1 |
| Buchanan | 1000 | 9½ | 9½ | 9½ | |
| Bullion M | 17000 | 57 | 50 | 52 | — 5 |
| Do A wts | 3500 | 22 | 19 | 22 | |
| Buval Ex | 14100 | 22 | 20 | 22 | |
| Calico | 6500 | 13 | 12 | 12 | |
| Calta | 90734 | 84 | 74 | 78 | — 6 |
| Cambridge | 4500 | 48 | 38 | 48 | +10 |
| Capri | 1000 | 24 | 24 | 24 | |
| Car Gold | 10600 | 115 | 103 | 106 | — 6 |
| Casc Moly | 4600 | 37 | 36 | 36 | — 1 |
| Cass Cons | 6000 | 11 | 10 | 10 | |
| Casino | 26900 | 90 | 82 | 90 | — 4 |
| Chataway | 54900 | 23 | 20 | 22 | + 1 |
| Churchill | 12660 | 135 | 115 | 132 | + 7 |
| Coast Slvr | 8300 | 28½ | 25 | 28 | — 1 |
| Coin Cnyn | 96800 | 71 | 61 | 66 | |
| Do A wt | 35100 | 44 | 32 | 41 | + 4 |
| Coleman A | 12 | 550 | 550 | 550 | |
| Do B wts | 112 | 575 | 575 | 575 | |
| Do pr | 6168 | 80 | 66 | 80 | + 9 |
| Colum R | 22413 | 26 | 21 | 21 | — 4 |
| C Gem Ex | 22500 | 19½ | 15 | 10 | |
| C Cinch | 15700 | 19 | 16 | 16½ | — ½ |
| C McKinny | 1000 | 10½ | 10½ | 10½ | |
| C Potash | 1000 | 5 | 5 | 5 | |
| Cpr Gnt | 159500 | 28 | 23½ | 26½ | + 2½ |
| Cpr Ridge | 10850 | 55 | 54 | 55 | |
| Cor Gulf | 500 | 40 | 40 | 40 | |
| Coronet | 5970 | 38 | 27 | 27 | — 8 |
| Crownex | 75625 | 46 | 42 | 44 | + 3 |
| Croyden | 10000 | 23 | 22 | 22½ | |
| Cumont | 1000 | 36 | 36 | 36 | |
| D Keays | 17780 | 200 | 160 | 170 | —30 |
| Decca Res | 5740 | 215 | 200 | 020 | —15 |
| Dolly Var | 27750 | 38 | 32 | 35 | + 2 |
| Dundee | 24000 | 35 | 33 | 34 | |
| Dusty Mc | 92147 | 35 | 30 | 35 | + 5 |
| Earlcrest | 5000 | 12 | 11 | 11 | — 1 |
| Early Bird | 31500 | 34 | 99 | 29 | — 5 |
| Empire M | 5050 | 20 | 20 | 20 | |
| Enex | 7500 | 41 | 36 | 36 | — 5 |
| Falaise | 23500 | 19 | 17 | 18 | — 2 |
| Fidelity | 1000 | 12 | 12 | 12 | |
| Flagstone | 9700 | 23 | 21 | 23 | |
| Fortune C | 86800 | 55 | 51 | 52 | — 1 |
| Do B | 27900 | 18 | 15 | 15 | — 6 |
| Fourbar | 12000 | 24 | 22 | 22 | — 1 |
| Frontier E | 7000 | 35 | 32 | 34 | |
| Genl Res | 2000 | 8½ | 8½ | 8½ | |
| Giant Ex | 60200 | 56 | 51 | 51 | — 3 |
| Giant Msct | 100 | 420 | 420 | 420 | |
| Gibraltar | 12550 | 595 | 575 | 595 | +15 |
| Granduc | 1300 | 705 | 700 | 700 | —35 |
| Gr N Pte | 262100 | 145 | 131 | 142 | + 2 |
| Do A | 11200 | 49 | 45 | 45 | — 3 |
| Gunn M | 44000 | 50 | 45 | 46 | — 4 |
| Hart Rvr | 16200 | 37 | 31 | 33½ | — 2 |
| High Chief | 6500 | 13 | 12½ | 12½ | — ½ |
| Highmont | 6080 | 335 | 300 | 325 | —10 |
| Highpoint | 5000 | 9 | 9 | 9 | |
| Hogan | 66500 | 30½ | 27 | 29 | — 1 |
| Homestake | 10500 | 8 | 8 | 8 | |
| H Bay M | 8000 | 12 | 11½ | 11½ | |
| Inland Cor | 7000 | 37 | 32 | 32 | — 6 |
| Int Bornite | 700 | 35 | 34 | 35 | |
| Int Mar | 195552 | 110 | 70 | 100 | +28 |
| Do C wt | 39182 | 39 | 23 | 38 | +12 |
| In Pr Slvr | 10900 | 14 | 13 | 13 | — 1 |
| Int Tech | 37000 | 130 | 119 | 130 | + 4 |
| Jason Ex | 24700 | 33 | 29 | 29 | — 4 |
| Jason A | 7300 | 18½ | 14 | 16 | |
| Jaye Ex | 3500 | 7 | 7 | 7 | |
| Jersey | 8962 | 15 | 14 | 14 | — 1 |
| Jericho | 117550 | 17 | 14 | 17 | + 2 |
| Kalco | 20500 | 39 | 35 | 39 | — 2 |
| Kalco | 20500 | 39 | 35 | 39 | — 2 |
| Kamad | 5500 | 35 | 31 | 31 | — 3 |
| Kamloops | 10500 | 12 | 12 | 12 | |
| Kopan | 19500 | 10 | 9 | 10 | |
| Lke Bvrh | 43000 | 20 | 16 | 20 | + 3 |
| Largo | 25000 | 35 | 33 | 33 | — 2 |
| Laronge | 309087 | 105 | 70 | 105 | +24 |
| Laura | 17500 | 22 | 22 | 22 | |
| Lexington | 3000 | 50 | 48 | 48 | — 2 |
| Ldn Pride | 4500 | 14 | 13 | 13 | — 1 |
| Lornex | 2680 | 875 | 860 | 870 | — 5 |
| Lytton | 1500 | 190 | 165 | 165 | |
| Marshall | 12500 | 15 | 14 | 14 | — 1½ |
| Mercury E | 5500 | 14 | 12 | 12 | — 2 |
| Mid West | 17700 | 15 | 13 | 15 | + 1 |
| Min Mtn A | 1500 | 15 | 14 | 14 | — 4 |
| Min Mtn | 347000 | 35 | 31 | 32 | — 3½ |
| Minex | 3000 | 14 | 14 | 14 | — 4 |
| Molymine | 13200 | 15 | 13 | 15 | |
| M Laurier | 2900 | 150 | 145 | 150 | |
| Mt Wash | 3000 | 10½ | 19½ | 10½ | |
| Nadina | 8400 | 148 | 123 | 145 | +32 |
| Nat Nickel | 10660 | 40 | 37 | 37 | |
| Native | 5000 | 10 | 9 | 10 | |
| New Cinch | 4650 | 24 | 21 | 23 | |
| N Cronin | 26000 | 15 | 13 | 13 | — 1 |
| New Imp | 100 | 104 | 104 | 104 | |
| N Privatr | 12500 | 15 | 13½ | 15 | + 1 |
| New Taku | 38150 | 30 | 28 | 29 | + 1 |
| New Terr | 22000 | 14 | 12 | 14 | + 1 |
| Nickel Hill | 31750 | 76 | 70 | 71 | — 5 |
| Norcan | 25000 | 15 | 13 | 13½ | — ½ |
| Norex R | 171800 | 70 | 57 | 70 | + 6 |
| North Pac | 5500 | 19 | 18 | 18½ | |
| NW Vent | 1200 | 85 | 78 | 85 | + 6 |
| NW Kim | 65101 | 105 | 85 | 94 | —10 |
| Omega | 17800 | 20 | 18 | 20 | |
| Oro | 6300 | 34 | 31 | 31 | |
| Pac Asb | 35050 | 155 | 140 | 140 | —15 |
| Paramont | 16000 | 35 | 31 | 32 | — 3 |
| Pathfindr | 108500 | 124 | 110 | 124 | + 9 |
| Do A wt | 12000 | 106 | 100 | 100 | — 3 |
| Do B wt | 11500 | 60 | 55 | 59 | — 1 |
| Pat Silvr | 7000 | 13 | 10 | 12 | + 2 |
| Peel | 15950 | 10 | 10 | 10 | |
| Pien Lke | 1000 | 23 | 21 | 21 | |
| Pinnacle | 6700 | 21 | 19 | 20 | — 1 |
| Polaris | 12000 | 8 | 7 | 7 | |
| Primer | 4000 | 15 | 14 | 15 | |
| Pyramid | 380000 | 46 | 39 | 45½ | + ½ |
| Quatsino | 1000 | 12 | 12 | 12 | |
| Radex | 57500 | 137 | 126 | 137 | + 5 |
| Radex wts | 26000 | 33 | 30 | 31 | — 2 |
| Ramid In | 22500 | 38 | 34 | 37 | — 2 |
| Rand Res | 32497 | 47 | 34 | 47 | +12 |
| Reeves | 1300 | 205 | 195 | 195 | —15 |
| Riviera | 18300 | 75 | 68 | 70 | — 4 |
| Rodstrom | 7000 | 12 | 11 | 11 | |
| Ring Hill | 14000 | 44 | 43 | 44 | + 1 |
| Rose Pass | 8000 | 22 | 21 | 21 | — ½ |
| Ryl Agass | 3334 | 47 | 45 | 47 | + 2 |
| Sabina | 56190 | 475 | 440 | 470 | +20 |
| Shield Dev | 6750 | 178 | 161 | 165 | |
| Silbak Pr | 4550 | 22 | 20½ | 22 | |
| Sileurian | 9500 | 19 | 18 | 18 | |
| Slvr Butte | 28000 | 10½ | 10 | 10 | |
| Slvr City | 1000 | 23 | 21 | 23 | |
| S Chief | 1600 | 48 | 48 | 48 | |
| Silverquick | 4071 | 20 | 19 | 19 | |
| Sdvr Rdg | 20000 | 8 | 8 | 8 | |
| S Stand | 17200 | 160 | 152 | 160 | — 1 |
| Silver Star | 200 | 13 | 13 | 13 | |
| Slocan | 72700 | 67 | 60 | 63 | — 6 |
| South Seas | 6000 | 39 | 38 | 39 | + 3 |
| Spartan | 21200 | 24 | 23 | 23 | — 1 |
| Stall Lke | 10000 | 160 | 150 | 155 | |
| Stannex | 12000 | 37 | 32½ | 32½ | — 5½ |
| Taseko | 35994 | 45 | 30 | 40 | + 6 |
| Tay River | 2500 | 27 | 27 | 27 | |
| Texacal A | 42200 | 190 | 140 | 180 | +30 |
| Texacal R | 75500 | 79 | 72 | 75 | — 4 |
| Torwest | 9500 | 36 | 31 | 32 | — 3 |
| Trcon Res | 3500 | 25 | 24 | 24 | — 1 |
| Trojan | 13100 | 30 | 28 | 30 | + 2 |
| Untd Cpr | 2300 | 19 | 18 | 19 | + 1 |
| Utica | 2900 | 53 | 51 | 52 | + 1 |
| Valley Cpr | 2108 | 1025 | 935 | 1025 | +95 |
| Vananda | 9500 | 8 | 7 | 8 | |
| Vanguard | 19500 | 11 | 10 | 11 | |
| Ventures | 5000 | 10 | 10 | 10 | |
| Venus M | 29600 | 44 | 41 | 41 | — 4 |
| Vestor | 15800 | 92 | 81 | 90 | + 3 |
| Wst C Res | 14000 | 13 | 12 | 12½ | |
| Wstn Buff | 2100 | 16 | 10 | 10 | |
| Westn Mns | 350 | 330 | 320 | 320 | |
| Westland | 16600 | 17 | 16 | 17 | |
| Windrmere | 3700 | 95 | 88 | 88 | |
| Yukon Rev | 4000 | 22 | 21 | 21 | — 1 |
| Zenith | 108000 | 68 | 61 | 65 | — 2 |

Total Mines: 5,318,341.

OILS

| Stock | Volume | High | Low | Close | Ch'ge |
|---|---|---|---|---|---|
| Albany | 59340 | 44 | 35 | 43 | + 8 |
| Allied Rx | 30650 | 70 | 65 | 70 | + 1 |
| Balderry | 113550 | 174 | 138 | 160 | +21 |
| Bison | 11643 | 15 | 13½ | 15 | + 2 |
| C Fortune | 30200 | 15 | 13½ | 15 | + 2 |
| C Hdrogas | 500 | 75 | 75 | 75 | |
| Canarctic | 33000 | 46 | 41 | 43 | — 3 |
| Colonial | 1000 | 55 | 51 | 51 | |
| Commercl | 13700 | 12 | 11 | 11 | |
| Embassy | 5300 | 55 | 51 | 55 | + 5 |
| Five Star | 24750 | 17 | 15 | 16½ | |
| Ft St John | 2500 | 95 | 90 | 95 | + 4 |
| Freehold | 51190 | 85 | 64 | 70 | —12 |
| Futurity | 38700 | 44 | 35 | 37 | — 8 |
| Giant Reef | 8100 | 25 | 24 | 25 | — 1 |
| Manhattan | 8746 | 32 | 30 | 30 | |
| Merland | 3220 | 80 | 73 | 73 | |
| Midland | 6000 | 8½ | 7 | 7 | |
| N Davies | 5000 | 9 | 8½ | 9 | + 1 |
| P R Pete | 12300 | 11 | 10 | 10 | — 1 |
| Plains P | 8400 | 31½ | 30 | 30 | — 1½ |
| Ponderay | 7202 | 120 | 110 | 120 | +10 |
| R.C. Vent | 11150 | 85 | 80 | 85 | + 2 |
| Share | 11500 | 14½ | 13 | 14 | |
| S Christal | 8000 | 33 | 31 | 33 | + 1 |
| S Pac | 23500 | 11 | 10 | 10 | |
| Stampede | 57100 | 125 | 110 | 125 | +12 |
| Sunlite | 100 | 825 | 825 | 825 | —75 |
| TC Res | 3300 | 100 | 89 | 92 | —11 |
| Western Ex | 13500 | 20½ | 18 | 18 | |
| W Warner | 3500 | 52 | 47 | 47 | |

Total oils: 606,641.

INTERIM LISTING

| Stock | Volume | High | Low | Close | Ch'ge |
|---|---|---|---|---|---|
| Acheron | 11000 | 17 | 14 | 16 | |
| Alakon | 24400 | 18 | 17 | 18 | |
| Alvija | 3500 | 12 | 12 | 12 | |
| Amalg R | 16000 | 7 | 5 | 5 | |
| Amber R | 24500 | 46 | 42 | 42 | — 6 |
| Anchor | 5500 | 21 | 19 | 21 | + 2 |
| A-Bomarc | 1000 | 36½ | 36½ | 36½ | — 1½ |
| Ang West | 2000 | 16 | 15 | 15 | |
| Annmar | 14000 | 8 | 6 | 8 | |
| Arcadia | 1000 | 20 | 18 | 18 | |
| Babine Int | 4000 | 24 | 22 | 22 | — 4 |
| Bonnet | 1000 | 25 | 25 | 25 | |
| Buffalo | 3000 | 28 | 26 | 26 | |
| Brewster | 13900 | 75 | 74 | 74 | |
| Burlington | 84200 | 87 | 74 | 74 | —11 |
| Calix | 9500 | 9 | 7½ | 8 | + ½ |
| Can-Base | 115000 | 70 | 60 | 61 | — 9 |
| Canterra | 139650 | 219 | 191 | 215 | +16 |
| Cardwell | 2000 | 63 | 60 | 60 | — 3 |
| Carolin | 1650 | 44 | 40 | 44 | |
| Centex | 12700 | 22 | 15 | 15 | |
| Chapparal | 91300 | 30 | 26 | 28 | — 3 |
| Cinola | 2500 | 10 | 10 | 10 | |
| Citex | 121000 | 16 | 12 | 14 | — 1½ |
| Cleveland | 14500 | 8 | 7 | 7 | |
| Condor | 8000 | 17 | 14½ | 15 | — 2 |
| Conoco | 3500 | 47 | 47 | 47 | |
| C Queen | 1000 | 15 | 15 | 15 | |
| Cosmic | 7100 | 80 | 74 | 80 | |
| Cream Slv | 7000 | 49 | 41 | 49 | + 8 |
| Dalex | 77500 | 24 | 16 | 23 | + 6 |
| Darkhawk | 1900 | 35 | 30 | 35 | |
| Darsi | 9500 | 20 | 15 | 15 | — 5 |
| David | 1000 | 33 | 33 | 33 | |
| Del Kirk | 3000 | 18 | 17 | 18 | + 2 |
| Dempsey | 3500 | 32 | 30 | 30 | — 2 |
| Derby | 9500 | 82 | 70 | 75 | — 4 |
| Conna | 3500 | 16 | 15 | 16 | |
| Dynamo | 36150 | 54 | 40 | 45 | —11 |
| Eagle Riv | 96900 | 85 | 60 | 80 | — 4 |
| Echo Bay | 9500 | 70 | 60 | 69 | +11 |
| Exeter | 158400 | 61 | 50 | 60 | |
| Fairborn | 1000 | 10 | 10 | 10 | |
| Fawn Bay | 5500 | 9 | 8 | 8 | |
| Fed Mine | 22000 | 77 | 68 | 68 | — 9 |
| Gary | 6000 | 27 | 22 | 22 | — 3 |
| Geoquest | 1750 | 193 | 180 | 193 | |
| Giant Met | 14500 | 28 | 24 | 26 | |
| Gibbex | 29800 | 74 | 66 | 73 | — 2 |
| Glen Cop | 49000 | 31 | 28 | 21 | + 2 |
| Glenlyon | 9000 | 20 | 18 | 20 | — 1 |
| Grenmac | 23500 | 16½ | 15 | 15½ | |
| Hertz Ind | 41500 | 45 | 40 | 41 | — 4 |
| High Lodge | 9500 | 30 | 25 | 28 | — 2 |
| High Val | 7500 | 14½ | 13 | 13 | |
| Keiglen | 6000 | 24 | 18 | 18 | — 6 |
| Kelver | 500 | 27 | 27 | 27 | |
| Komo | 4000 | 18 | 17 | 18 | |
| Leemac | 12500 | 21 | 18 | 18 | |
| Lewes Riv | 15000 | 49 | 44 | 49 | + 1 |
| Lower Val | 2000 | 10 | 10 | 10 | + 2 |
| Lucky Str | 100 | 6 | 6 | 6 | |
| Manor | 45500 | 29 | 28 | 28½ | + 2½ |
| Marlex | 98800 | 80 | 70 | 71 | — 9 |
| Midnight | 1000 | 8 | 8 | 8 | |
| Mollie Mac | 5700 | 27 | 20 | 25 | — 4½ |
| Moly Win | 500 | 12 | 12 | 12 | |
| Montana | 2000 | 13 | 13 | 13 | |
| Moresby | 1500 | 21 | 20 | 20 | |
| Morocco | 3500 | 15 | 14 | 14 | |
| Northair | 33850 | 17 | 14 | 15 | — 2 |
| North Isl | 1800 | 47 | 45 | 47 | — 8 |
| Ortega | 7500 | 14 | 12 | 13 | |
| P N Oils | 19000 | 11 | 10 | 11 | |
| Payette | 4500 | 18 | 15 | 18 | + 4½ |
| Payco | 15000 | 8 | 7 | 7 | — 1 |
| Pinex | 24000 | 38 | 34 | 34 | — 5 |
| Rackla | 6000 | 16 | 15 | 15 | |
| Rayore | 7600 | 37 | 30 | 32 | — 8 |
| Reco | 26200 | 28 | 26 | 26 | + 1 |
| Red Metal | 4000 | 20 | 19½ | 20 | + 2 |
| Richwood | 10400 | 325 | 300 | 315 | +15 |
| Rimrock | 2000 | 26 | 26 | 26 | — 1 |
| Robert | 44000 | 79 | 62 | 78 | |
| Rocket | 3000 | 12½ | 11½ | 11½ | |
| Samson | 3000 | 10 | 9½ | 10 | |
| San Jacinto | 1000 | 9½ | 9½ | 9½ | |
| Seton Lk | 25200 | 31 | 28 | 31 | + 1 |
| Shasta | 13800 | 73 | 55 | 70 | +10 |
| Shawnex | 2000 | 25 | 25 | 25 | |
| Silmonac | 2200 | 46 | 44 | 46 | |
| Slv Spring | 10400 | 88 | 72 | 72 | —16 |
| Solomon | 24200 | 90 | 80 | 86 | + 4 |
| Spectroair | 18000 | 36 | 35 | 35 | — 3 |
| Speculat | 3600 | 50 | 44 | 44 | |
| Spenho | 8000 | 13 | 7½ | 11 | — 1 |
| Stellako | 12500 | 32 | 25 | 25 | — 4 |
| Sunrise | 6000 | 14½ | 12½ | 14 | — 4 |

## Seven of 10 Support CIC Campaign

Signatures on a petition urging Prime Minister Trudeau to stop foreign economic domination of Canada, totalled 4,600 Friday, said Peter Kuzaan, chairman of the Victoria Committee for an Independent Canada.

On two major petition days, May 1 and May 22, 35 petitioners gathered the largest percentage of names, but some are still collecting names, he said.

"I have recently spoken to three Victoria high schools and they are very enthusiastic. They believe Canada does have a future and they don't want to see Canada in American hands."

Kuzaan said, there are 10 people in Belmont, Esquimalt and Elizabeth Fisher schools petitioning now. They will hand the names in at a general meeting Monday at the University of Victoria. It will be held at Lansdown College cafeteria-lounge at 8 p.m.

Kuzaan said an average of seven out of 10 people approached signed the petition.

The Victoria petitions will be sent to Trudeau to be presented with petitions from other parts of Canada early in June. Kuzaan said he thinks it's possible to get another 1,000 names before then.

## *Layoff Coming*

**TORONTO (CP) — Acme Screw and Gear Ltd. announced Friday that 200 workers will be laid off next month despite the fact they agreed to an 18-month wage freeze last January.**

# VANCOUVER CLOSE

FRIDAY

INDUSTRIALS

| Stock | Sales | High | Low | Close | Net Ch'ge |
|---|---|---|---|---|---|
| BC Sugar | 150 | $19½ | 19½ | 19½ | |
| BC Tel | 3700 | $17¾ | 17¾ | 17¾ | |
| Cp Inv Pr | 100 | $22 | 22 | 22 | |
| Capt Int | 900 | $7½ | 7¼ | 7½ | + ⅛ |
| Crestwood | 200 | 185 | 185 | 185 | |
| Crown Zll | 200 | $17¼ | 17¼ | 17¼ | |
| Delta Hotel | 400 | 275 | 275 | 275 | |
| Doman Pr | 25 | $33 | 33 | 33 | |
| Doman | 1625 | $8⅜ | 8⅜ | 8⅜ | |
| Driver Dv | 1100 | 55 | 55 | 55 | — 1 |
| Eagle Ind | 100 | 425 | 425 | 425 | — 5 |
| EDP Indus | 100 | 120 | 120 | 120 | |
| Field | 1245 | $11¾ | 11½ | 11½ | — ⅛ |
| Fining Tr | 425 | $14¼ | 14 | 14¼ | + ¼ |
| Frst City | 700 | $9¼ | 9 | 9 | |
| Gt Pac Ind | 1800 | 200 | 190 | 200 | +10 |
| Grouse Mtn | 100 | 200 | 200 | 200 | |
| Growers A | 250 | 375 | 375 | 375 | |
| Growers B | 350 | 300 | 300 | 300 | +25 |
| Im Mar A | 3800 | 220 | 190 | 210 | +14 |
| Im Marine | 6500 | 295 | 280 | 295 | + 5 |
| Integ Wood | 700 | 300 | 290 | 300 | |
| Inter Brw | 500 | 500 | 500 | 500 | — ¼ |
| Interplex | 100 | 550 | 55 | 55 | |
| Inter-Steel | 100 | $7⅛ | 7⅛ | 7⅛ | — ⅛ |
| Ionarc | 2400 | 135 | 130 | 135 | |
| Key Indust | 300 | 25 | 25 | 25 | + 1 |
| Lancer | 100 | 225 | 225 | 225 | |
| Locana | 10005 | $11¾ | 11¾ | 11¾ | |
| Melton Real | 1120 | 160 | 160 | 160 | —10 |
| Mlton Wt A | 1500 | 70 | 70 | 70 | |
| Nat Nur H | 300 | 195 | 190 | 195 | |
| Neonex | 10 | 370 | 370 | 370 | |
| NW Sports | 220 | $7⅛ | 6⅞ | 6⅞ | |
| NWL Fin | 21 | 280 | 280 | 280 | |
| OK Hel Wt | 1400 | 175 | 175 | 175 | |
| OK Helc | 800 | $5⅛ | 5⅛ | 5⅛ | — ⅛ |
| Pace | 200 | 97 | 97 | 97 | |
| PC Nth G | 40 | 395 | 395 | 395 | |
| PN Gas pr | 60 | $21½ | 21½ | 21½ | |
| PWA | 980 | $10⅛ | 10 | 10 | |
| Portcom | 5000 | 125 | 120 | 120 | |
| Prtc A wt | 12300 | 65 | 60 | 65 | + 5 |
| Potter Dist | 150 | 390 | 390 | 390 | |
| Tokar | 6600 | 220 | 210 | 210 | —10 |
| T Cda Glas | 100 | 415 | 415 | 415 | |
| U Equities | 200 | 225 | 225 | 225 | |
| Wall Redek | 300 | 280 | 280 | 280 | |
| Wardair | 150 | 105 | 105 | 105 | — 5 |
| Wst Pac | 100 | $5⅝ | 5⅝ | 5⅞ | — ⅛ |
| W Realty | 800 | $6¾ | 6¾ | 6¾ | — ⅛ |
| Wodwards | 100 | $22¼ | 22¼ | 22¼ | |
| Wosks | 100 | $6¾ | 6¾ | 6¾ | |

MINES

| Stock | Sales | High | Low | Close | Net Ch'ge |
|---|---|---|---|---|---|
| Adanac | 1800 | 101 | 100 | 100 | — 5 |
| Adera | 3000 | 41 | 40 | 41 | + ½ |
| Afton M | 29000 | 30 | 27 | 28 | — 4 |
| Ajax | 2000 | 11½ | 11 | 11 | |
| Alice Lk | 1000 | 28 | 28 | 28 | |
| Alwin | 5300 | 66 | 66 | 66 | + 1 |
| Ardo M | 100 | 48 | 47 | 48 | |
| Arlingtn | 2000 | 27 | 27 | 27 | |
| Arctic | 3900 | 11 | 10½ | 11 | |
| Atlas | 1500 | 56 | 56 | 56 | |
| Avino | 7750 | 95 | 89 | 93 | + 8 |
| Bthr Nrs | 43100 | 222 | 210 | 214 | — 9 |
| Bear Intl | 500 | 29 | 29 | 29 | — 1 |
| Beaumnt | 16000 | 19 | 16 | 19 | + 2 |
| Bell Moly | 500 | 25 | 25 | 25 | |
| Benson | 7000 | 31½ | 28 | 28 | |
| Blu Gulch | 3000 | 41 | 40½ | 41 | + 1 |
| Blu Star | 7000 | 7½ | 7 | 7½ | + ½ |
| Boswell | 4200 | 30 | 29 | 30 | + 1 |
| Boundry | 1000 | 30 | 30 | 30 | |
| Brameda | 200 | 230 | 225 | 225 | + 2 |
| Branda | 25 | 800 | 800 | 800 | |
| Brenmac | 33100 | 44 | 41½ | 43 | + 1 |
| Brycon | 1400 | 65 | 60 | 65 | + 7 |
| Buchanan | 1000 | 9½ | 9½ | 9½ | |
| Bullion M | 5500 | 54 | 50 | 52 | + 1 |
| Bllin A wt | 2500 | 22 | 20 | 22 | |
| Buval Ex | 11000 | 22 | 21 | 22 | |
| Calico | 4500 | 12 | 10½ | 12 | — 1 |
| Calta | 26100 | 81 | 78 | 78 | — 2 |
| Cambrdg | 500 | 48 | 48 | 48 | + 8 |
| C Baranca | 1000 | 58 | 58 | 58 | |
| Canol | 3300 | 28 | 28 | 28 | + 1 |
| Car Gold | 1300 | 108 | 103 | 106 | — 2 |
| Casino | 2000 | 90 | 87 | 90 | |
| Chatawy | 27500 | 23 | 20½ | 22 | + 1 |
| Churchill | 3600 | 135 | 128 | 132 | + 4 |
| Coast Sil | 14300 | 28½ | 26 | 28 | + 2 |
| Coin Can | 37600 | 71 | 66 | 66 | — 1 |
| Coin A w | 18800 | 45 | 38 | 41 | + 4 |
| Colum Rv | 6000 | 23 | 21 | 21 | — 2 |
| C Cinch | 10500 | 17 | 16 | 16½ | — ½ |
| Cop Giant | 14000 | 28 | 26 | 26½ | — 1½ |
| Cop Ridg | 2100 | 55 | 55 | 55 | |
| Cor Gulf | 500 | 40 | 40 | 40 | |
| Coronet | 3650 | 36 | 27 | 27 | |
| Crownex | 8000 | 45 | 44 | 44 | — 1 |
| Croyden | 1000 | 22½ | 22½ | 22½ | — ½ |
| Dav Kays | 1500 | 170 | 165 | 170 | |
| Decca Res | 940 | 210 | 200 | 200 | |
| Dolly Var | 16000 | 38 | 32 | 35 | + 2 |
| Dundee | 10000 | 35 | 33 | 34 | + 1 |
| Dusty Mac | 70647 | 35 | 31 | 35 | + 3 |
| Earlcrdst | 2000 | 11 | 11 | 11 | — 1 |
| Early Brd | 8000 | 31 | 29 | 29 | — 4 |
| Enex | 500 | 36 | 36 | 36 | |
| Fort Cha | 22500 | 52 | 51 | 52 | |
| Ft Ch B | 11000 | 16 | 15 | 15 | — 1 |
| Fourbar | 3750 | 22 | 22 | 22 | — ½ |
| Frontier E | 2500 | 35 | 34 | 34 | |
| General Rs | 1000 | 8½ | 8½ | 8½ | |
| Giant Ex | 16400 | 53 | 51 | 51 | — 2 |
| Gibraltr | 1200 | 595 | 575 | 595 | +15 |
| Granduc | 1300 | 705 | 700 | 700 | |
| GN Pete A | 3600 | 49 | 45 | 45 | — 2 |
| GN Pete | 83100 | 144 | 134 | 142 | + 7 |
| Gunn M | 9500 | 47 | 45 | 46 | — 2 |
| Hart Riv | 5000 | 34 | 33 | 33½ | + 2½ |
| Highmont | 130 | 325 | 325 | 325 | +10 |
| Hogan | 20000 | 29½ | 27 | 29 | + ½ |
| Homstak | 6500 | 8 | 8 | 8 | |
| H Bay Mtn | 1500 | 12 | 11½ | 11½ | — ½ |
| Inland Cop | 2000 | 32½ | 32 | 32 | — 3 |
| Int Mriner | 99793 | 110 | 92 | 100 | + 5 |
| I Mar C | 20634 | 39 | 32 | 38 | + 6 |
| Int Tech | 16600 | 130 | 122 | 130 | + 9 |
| Jason Ex | 7500 | 30½ | 29 | 29 | — 1½ |
| Jason A | 200 | 16 | 16 | 16 | |
| Jersey | 1000 | 14 | 14 | 14 | |
| Jericho | 53500 | 17 | 15½ | 17 | + 2 |
| Kalco | 3500 | 39 | 36 | 39 | + 4 |
| Kamad | 1500 | 32 | 31 | 31 | — 1 |
| Kopan | 1500 | 10 | 10 | 10 | + 1 |
| L Bvrhs | 20500 | 20 | 19 | 20 | + 2 |
| Largo | 1800 | 34 | 33 | 33 | — 1 |
| Laronge | 188052 | 105 | 70 | 105 | +19 |
| Laura | 3000 | 22 | 22 | 22 | |
| Lexingtn | 500 | 48 | 48 | 48 | |
| Lon Pride | 2000 | 13 | 13 | 13 | |
| Lornex | 1200 | 875 | 870 | 870 | |
| Lytton | 800 | 165 | 165 | 165 | —25 |
| Mercury Ex | 2000 | 13 | 12 | 12 | |
| Mid Wst | 6500 | 15 | 15 | 15 | + 1 |
| Min Mt A | 1000 | 14 | 14 | 14 | — 1 |
| Mtn Mng | 12500 | 33 | 32 | 32 | — 1 |
| Molymine | 1000 | 15 | 15 | 15 | + 1½ |
| Mt Wash | 3000 | 10½ | 10¼ | 10½ | |
| Nadina | 3400 | 148 | 140 | 145 | — 3 |
| Nat Nickel | 4100 | 38 | 37 | 37 | — 1 |
| Native | 1000 | 10 | 10 | 10 | + 1 |
| New Cinch | 500 | 23 | 23 | 23 | |
| N Cronin | 4000 | 13½ | 13 | 13 | |
| N Privater | 3000 | 15 | 15 | 15 | + 1 |
| N Taku | 12300 | 30 | 29 | 29 | — 1 |
| Nickel Hill | 5000 | 71 | 70 | 71 | — 2 |
| Norcan | 7000 | 13½ | 13½ | 13½ | + ½ |
| Norex Res | 62900 | 70 | 66 | 70 | + 3 |
| North Pc | 3000 | 19 | 18½ | 18½ | |
| NW Venturs | 4000 | 85 | 79 | 85 | + 7 |
| West Kim | 14067 | 94 | 85 | 94 | |
| Pac A rts | 13411 | 3 | 2½ | 3 | |
| Pac Asb | 9050 | 145 | 140 | 140 | |
| Parmount | 3000 | 33 | 32 | 32 | — 1 |
| Pathfind | 34500 | 124 | 110 | 124 | +10 |
| Pthfnd AW | 2000 | 101 | 100 | 100 | — 6 |
| Pthfnd BW | 2000 | 59 | 58 | 59 | — 1 |
| Pat Slv | 1000 | 12 | 12 | 12 | |
| Pine Lk | 500 | 21 | 21 | 21 | |
| Polaris | 1500 | 7 | 7 | 7 | |
| Primer | 2500 | 15 | 14 | 15 | + 1 |
| Pyramid | 18500 | 45½ | 39 | 45½ | + 3½ |
| Radex | 26900 | 137 | 130 | 137 | + 5 |
| Radex wts | 2000 | 33 | 31 | 31 | + 1 |
| Ramid Inf | 10000 | 38 | 37 | 37 | |
| Rand Res | 17765 | 86 | 39 | 47 | + 8 |
| Reeves | 800 | 195 | 195 | 195 | |
| Riviera | 2300 | 70 | 70 | 70 | + 2 |
| Rockland | 9000 | 33 | 29 | 33 | + 7 |
| Ring Hill | 1000 | 44 | 44 | 44 | + 1 |
| Rose Pass | 2500 | 21 | 21 | 21 | |
| Roy agas | 500 | 47 | 47 | 47 | |
| Sabina | 6400 | 475 | 460 | 470 | |
| Shield Dev | 3600 | 168 | 165 | 165 | —13 |
| Silbak Prm | 3550 | 22 | 22 | 22 | |
| Sileurian | 4000 | 18 | 18 | 18 | |
| Slv Butte | 4000 | 10 | 10 | 10 | — ½ |
| Silvquick | 9500 | 19 | 19 | 19 | |
| S Stndard | 3100 | 160 | 158 | 160 | + 2 |
| Slocan | 15000 | 66 | 60 | 62 | |
| South Seas | 1000 | 39 | 39 | 39 | |
| Spartan | 6300 | 23 | 23 | 23 | — 1 |
| Stall Lk | 1100 | 155 | 155 | 155 | — 5 |
| Taseko | 28500 | 45 | 33 | 40 | + 8 |
| Texacal A | 16400 | 190 | 170 | 180 | —10 |
| Texacal Rs | 38800 | 79 | 75 | 75 | + 2 |
| Torwest | 3000 | 33 | 32 | 32 | — 1 |
| Trojan | 3500 | 30 | 28 | 30 | + 1 |
| Utd Copp | 500 | 19 | 19 | 19 | + 1 |
| Utica | 1000 | 52 | 52 | 52 | — 1 |
| Valey Cop | 1125 | $10¼ | 970 | 10¼ | +55 |
| Vananda | 7500 | 8 | 7½ | 8 | |
| Venus M | 2000 | 42 | 41 | 41 | — 1 |
| Vestor | 10200 | 92 | 81 | 90 | + 5 |
| Wst C Rs | 5000 | 12½ | 12 | 12½ | |
| Westland | 4500 | 17 | 17 | 17 | |
| Windmere | 500 | 88 | 88 | 88 | — 2 |
| Yukon Rev | 500 | 21 | 21 | 21 | — 1 |
| Zenith | 17800 | 66 | 61 | 65 | — 1 |

OILS

| Stock | Sales | High | Low | Close | Net Ch'ge |
|---|---|---|---|---|---|
| Albany Oil | 33500 | 44 | 39 | 43 | + 4 |
| Allied Rx | 7200 | 70 | 65 | 70 | + 4 |
| Balindery | 65100 | 174 | 160 | 160 | |
| Bison | 979 | $10¾ | 10½ | 10¾ | + ⅛ |
| C Fortune | 500 | 15 | 15 | 15 | + ½ |
| Cnarctic | 12500 | 43 | 42 | 43 | + 1½ |
| Embassy | 1200 | 55 | 53 | 55 | |
| Five Star | 2750 | 16½ | 16 | 16½ | + ½ |
| Freehold | 6090 | 70 | 68 | 70 | + 2 |
| Futurity | 4500 | 37 | 35 | 37 | + 1 |
| Manhatan | 4600 | 31 | 30 | 30 | |
| Merland Ex | 620 | 74 | 73 | 73 | — 7 |
| Midland | 1000 | 7 | 7 | 7 | — 1½ |
| PR Pete | 2500 | 11 | 10 | 10 | — ½ |
| Plains Pet | 3000 | 31 | 30 | 30 | — 1 |
| Ponderay | 1902 | 120 | 112 | 120 | +10 |
| R Cdn V | 1050 | 85 | 85 | 85 | |
| Share | 4000 | 14 | 13 | 14 | |
| S Pac Pte | 3000 | 11 | 10 | 10 | |
| Stampede | 8750 | 125 | 113 | 125 | +15 |
| Wstern X | 3000 | 20 | 18 | 18 | — 2½ |
| Wst Warner | 500 | 47 | 47 | 47 | |

## Calgary Stocks

FRIDAY

INDUSTRIALS

| Stock | Sales | High | Low | Close | Net Ch'ge |
|---|---|---|---|---|---|
| Amalgam | 3500 | 75 | 70 | 75 | + 5 |
| KSF Chem | 1000 | 330 | 300 | 300 | —30 |
| Liberty | 5950 | 98 | 93 | 98 | |
| Yukon Pro | 60000 | 47 | 40 | 45 | — 1 |
| **OILS** | | | | | |
| Acroll | 13800 | 100 | 76 | 100 | +24 |
| Amalta | 1000 | 23 | 23 | 23 | — 2 |
| Am Eagle | 2100 | 135 | 124 | 125 | —12 |
| Barklay | 11000 | 8 | 7 | 8 | + 2 |
| Bashaw Le | 9000 | 8½ | 7 | 7 | |
| Cdn Bonan | 33900 | 130 | 100 | 120 | |
| Clarepine | 2000 | 33 | 33 | 33 | — 2 |
| Golden Spk | 4000 | 8 | 8 | 8 | — 2 |
| Jagor | 21500 | 55 | 46 | 50 | + 5 |
| Lassiter | 27100 | 50 | 43 | 43 | — 6 |
| Madison | 3000 | 34 | 33 | 33 | — 2 |
| Maverick | 16100 | 27 | 25 | 25 | — 2 |
| Monterey | 2500 | 5 | 4½ | 5 | + ½ |
| New Gate | 2000 | 18 | 18 | 18 | |
| New York | 3800 | 55 | 49 | 50 | + 1 |
| Nitracell | 7500 | 56 | 54 | 54 | — 2 |
| North Cont | 10000 | 2½ | 2½ | 2½ | |
| Pere Marq | 1000 | 4½ | 4½ | 4½ | — 1 |
| Petromine | 3600 | 35 | 34 | 35 | |
| Ranchmen | 6100 | 70 | 50 | 70 | +15 |
| Sastex | 89000 | 20 | 13 | 18 | + 3 |
| W Warner | 5500 | 49 | 43 | 43 | — 9 |
| **MINES** | | | | | |
| Admiral | 2000 | 20 | 20 | 20 | — 5 |
| Aselo | 3000 | 20 | 18 | 20 | — 4 |
| Copper Pas | 2000 | 38 | 38 | 38 | + 3 |
| Cultus | 2000 | 31 | 25 | 29 | — 2 |
| Duke | 9700 | 69 | 63 | 63 | — 6 |
| Flin Flon | 64600 | 30 | 23 | 27 | + 4 |
| Index | 1500 | 118 | 110 | 118 | +18 |
| Ind Quartz | 1500 | 15 | 15 | 15 | — 5 |
| Matrix | 1000 | 49 | 49 | 49 | + 4 |
| Scope | 1500 | 25 | 25 | 25 | |
| Terra | 800 | 330 | 325 | 325 | —25 |
| Trans Yuk | 1500 | 7 | 7 | 7 | |

Total sales: 983,050.

## INTERIM LISTING

FRIDAY

| Stock | Bid | Ask | Stock | Bid | Ask |
|---|---|---|---|---|---|
| Achron | 16 | 17 | Imp Met | 25 | 30 |
| Alakon | 17 | 18 | Imp Wt | 03 | 05 |
| Altair | 15 | 17 | Jackpot | 23 | |
| Alvija | 12 | | Joy M | 138 | 145 |
| Amalg R | | 06 | Juniper | 14 | 21 |
| Amber R | 42 | 43 | Kelgin | | 19 |
| Anchor | 19 | 25 | Kelver | 23 | |
| Anglo B | 36½ | 38 | Komo Ex | 17 | 18 |
| Anglo W | 14 | 16 | Lemac | 18 | |
| Anmar | 06 | 08 | Lew Rv | 48 | 49 |
| Arcadia | 16 | 20 | Low Val | 08 | 12 |
| Athena | 60 | 65 | Lucky St | 09 | |
| Babine I | 22 | 26 | Manor | 28 | 29 |
| Bonet | 25 | 30 | Marlex | 71 | 73 |
| Brwstr | 74 | 76 | Meteor | | 28 |
| Buffalo | 26 | 28 | Midnit | 08 | 09 |
| Bringtn | | 76 | Mollie | 23 | 25 |
| Calix | 07½ | 08 | Moly W | 12 | |
| Calmrk I | 10 | 20 | Monrch | 10 | 10½ |
| C Base | 60 | 61 | Montan | 11½ | 13 |
| Cntera | 210 | 215 | Morsby | 19 | 21 |
| Cardwl | | 60 | Moroco | 14 | 15 |
| Carolin | 37 | 40 | Nrthair | 14 | 16 |
| Centex | 19 | 20 | North Is | 45 | 50 |
| Chaparl | 28 | 29 | Ortega | 12 | 13 |
| Cinola | 10 | 12 | PN Oils | 10½ | 11 |
| Citex | 15 | 16 | Payete | 17 | |
| Clvland | 07½ | 08 | Payco | 07 | 08 |
| Condor | | 14 | Pinex M | 33 | 34 |
| Concord | 15 | 18 | Rackla | 15 | 17 |
| Conoco | | 46 | Rayore | 35 | 38 |
| C Queen | | 17 | Reco | 25 | 26 |
| Cosmic | 74 | 80 | Red Met | 19½ | 21 |
| Cream | 41 | 52 | Rchwd | 335 | 345 |
| Dalex | 22 | 23 | Rmrock | 25 | 27 |
| Darsi | 13 | 18 | Robert | 78 | 80 |
| David | | 33 | Rocket | 10 | 12½ |
| Drkhw | 30 | 40 | Samsn | 09 | 10 |
| Del Kirk | 17 | 18 | S Jacint | 10 | 11 |
| Demsy | 30 | 31 | Seton L | 30 | 36 |
| Derby | 75 | 80 | Shasta | 67 | 68 |
| Donna | 15 | 18 | Sheba | 21½ | 23 |
| Dorita | 39 | 50 | Shwnex | 20 | 24 |
| Dynam | 40 | 45 | Sher Lee | 07 | 10 |
| Eagle R | 80 | 81 | Slvcup | 12½ | 22 |
| Echo By | 65 | 67 | Slv Sprng | 78 | 80 |
| Empror | 18 | | Solomn | 85 | 90 |
| Exeter | | 60 | Spa M | | 09 |
| Fairbrn | 10 | 12 | Spectro | 30 | 35 |
| Fawn B | 08 | 10 | Spculat | 46 | 48 |
| Fed M | 70 | 73 | Spenho | 11 | 12 |
| Gary M | 21 | 24 | Stelako | 25 | 28 |
| Geoqu | 180 | 185 | Sunrise | 14 | 18 |
| Giant M | 25 | 26 | Swim L | 57 | 58 |
| Gibex | 71 | 74 | Tanloy | 10½ | 18 |
| Glen Cop | 28 | 31 | Teknol | 33 | 35 |
| Glenlyn | 19 | 25 | Toply C | 16 | 17 |
| Gold Gte | 18 | 20 | Trs Col | 30 | 33 |
| Gt Slave | 11 | 12 | Troy Slv | 44 | 45 |
| Grnmac | 12 | 16 | Tyee Lk | 28 | 35 |
| Hana G | 15 | 20 | Univ Pat | 11 | |
| Hertz I | 41 | 43 | Univex | 61 | 65 |
| Highl L | 28 | 35 | Vargas | 26 | 31 |
| Hgh Mrc | 20 | 27 | Vastlod | 05 | 08½ |
| High Vly | 13 | 14 | Victor M | 35 | 37 |
| Holberg | 10 | 13 | Wipsaw | 36 | 38 |
| Honda | 62 | 64 | Wite Riv | 20 | 23 |
| | | | Witesail | 12 | 15 |

## Commodities

FRIDAY

Prices of selected comomdities Friday:

| | Open | High | Low | Close |
|---|---|---|---|---|
| **Copper—New York (per lb.)** | | | | |
| July | 48.00 | 48.70 | 47.90 | 48.15 |
| Sept. | 48.30 | 49.10 | 48.30 | 48.60 |
| Oct. | 48.40 | 48.70 | 48.55 | 48.80 |
| **Silver—New York (per ounce)** | | | | |
| June | 160.40 | 161.50 | 160.40 | 162.50 |
| July | 161.30 | 163.70 | 161.30 | 163.50 |
| Sept. | 164.30 | 166.20 | 164.20 | 166.00 |
| **Lumber—Chicago (per 1,000 BF)** | | | | |
| July | 102.40 | 103.60 | 102.20 | 103.30 |
| Sept. | 104.50 | 106.50 | 104.50 | 105.90 |
| Nov. | 106.10 | 107.80 | 106.10 | 107.70 |
| **Pork Bellies—Chicago (per lb.)** | | | | |
| July | 27.00 | 27.47 | 27.00 | 27.45 |
| Aug. | 26.75 | 26.75 | 26.42 | 26.70 |
| Feb. | 35.50 | 35.57 | 35.40 | 35.55 |
| **Plywood—Chicago (per 1,000 SF)** | | | | |
| July | 92.50 | 93.80 | 92.20 | 93.30 |
| Sept. | 94.60 | 95.70 | 94.10 | 95.50 |
| Nov. | 96.40 | 97.30 | 96.00 | 97.20 |
| Jan. | 98.00 | 98.90 | 97.90 | 98.50 |
| March | 99.20 | 100.00 | 98.80 | 99.70 |

## London Metals

FRIDAY

| | | | | |
|---|---|---|---|---|
| **Copper Bars—** | | | | |
| Cash | 437.50 | 438.00 | 444.00 | 444.50 |
| 3 mths | 446.50 | 447.00 | 454.00 | 445.50 |
| Sett 438.00; Easier 444.25. | | | | |
| **Cathodes—** | | | | |
| Cash | 430.00 | 430.50 | 436.50 | 437.00 |
| 3 mths | 438.00 | 439.00 | 446.00 | 447.00 |
| Sett 430.50; quiet and easier 10. | | | | |
| **Tin—** | | | | |
| Cash | 1443.44 | | 1448 | 1449 |
| 3 mths | 1450 | 1451 | 1454 | 1449 |
| Sett 1444; Steady 275. | | | | |
| **Lead—** | | | | |
| Cash | 108.50 | 108.75 | 109.00 | 109.50 |
| 3 mths | 109.50 | 109.75 | 110.50 | 110.75 |
| Sett. 108.75; Easier 2575. | | | | |
| **Zinc—** | | | | |
| Cash | 124.50 | 125.00 | 124.00 | 124.25 |
| 3 mths | 126.50 | 126.75 | 125.75 | 126.00 |
| Sett 126.00; firmer 1225. | | | | |
| **Silver—** | | | | |
| Cash | 66.3 | 66.4 | 66.3 | 66.4 |
| 3 mths | 67.6 | 67.7 | 67.7 | 67.8 |
| 7 mths | 69.5 | 69.7 | 69.5 | 69.7 |
| Sett 66.4; Steady, quiet 32. | | | | |

## MUTUAL FUNDS, BONDS

FRIDAY

MUTUALS

| | Bid | Ask |
|---|---|---|
| Acro Fd | 119 | 131 |
| AGF Special | 291 | |
| All Cdn Com | 812 | 887 |
| All Cdn Div | 925 | 1011 |
| All Cdn Ven | 364 | 398 |
| Amer Gr | 580 | 637 |
| Andreae Eq | 411 | 449 |
| Assoc Inv | 525 | 530 |
| Beacon Gr | 638 | 701 |
| Canada Gr | 580 | 637 |
| Canagex | 954 | 1031 |
| Cdn Gs En | 1417 | 1557 |
| Cdn Inv Fd | 446 | 489 |
| Cdn Scud | 1901 | 1901 |
| Cdn Sec Gr | 457 | 502 |
| Cdn SA Gold | 540 | 590 |
| Cdn Trust'd | 478 | 525 |
| CSM Japan | 708 | 778 |
| Capital Gr | 892 | 969 |
| Chase | 1031 | 1127 |
| Com Intl | 1354 | 1484 |
| Com Intl Lv | 357 | 391 |
| Compet Cap | 699 | 766 |
| Corp Inv | 545 | 596 |
| Corp Inv SF | 511 | 558 |
| Dom Comp | 513 | 557 |
| Dreyfus | 1250 | 1370 |
| Enterea Inv | 598 | 654 |
| Ex Fd Cda | 596 | 653 |
| Ex Inv Intl | 347 | |
| Fidelity | 2497 | 2729 |
| Fonds Col A | 612 | 669 |
| Fonds ColB | 563 | 580 |
| Fonds Col C | 895 | 978 |
| Fonds PEP | 336 | 365 |
| Fraser Gr | 274 | 299 |
| GIS Comp. | 944 | 1038 |
| GIS Inc | 354 | 389 |
| Growth Eq | 620 | 681 |
| Guard Gr | 852 | |
| Harvard | 690 | 756 |
| IOS Intl | 620 | 679 |
| IOS Vent | 394 | 427 |
| Indust Gr | 577 | 634 |
| Inter Growth | 591 | 649 |
| Mut Accum | 536 | 589 |
| Mut Bond | 960 | 1055 |
| Mut Growth | 544 | 598 |
| Mut Income | 506 | 556 |
| Natrusco | 1301 | 1359 |
| Natural Res | 735 | 803 |
| NW Equity | 652 | 716 |
| NF Financ | 459 | 504 |
| NW Growth | 548 | 602 |
| Pens Mut | 761 | 830 |
| PH&N Fd | 1380 | 1408 |
| Planned Res | 465 | 511 |
| Putnam Gr | 1062 | 1161 |
| Regent Fd | 879 | 963 |
| Roytund | 555 | 577 |
| Taurus | 468 | 514 |
| Tech | 788 | 859 |
| Templeton | 2618 | 2861 |
| Un Accum | 477 | 524 |
| Un Horizon | 296 | 325 |
| Nn Amer | 230 | 253 |
| Un Vent | 411 | 452 |
| Univ Sav Eq | 726 | 798 |
| Xanadu | 365 | 400 |
| York Fd | 427 | 464 |

BONDS

| | Bid | Ask |
|---|---|---|
| **Govt. of Canada** | | |
| Do 8 74 | 107 | 108 |
| Do 6½ 73 | 103 | 103.50 |
| Do 4¼ 72 | 99.85 | 99.95 |
| Do 7¼ 75 | 103 | 104 |
| Do 8 78 | 107 | 108 |
| Do 7 77 | 103½ | 104 |
| Do 5½ 80 | 91 | 92 |
| Do 4½ 83 | 80⅞ | 81⅛ |
| Do 5¾ 92 | 81 | 83 |
| CNR 4 81 | 76 | 78 |
| **PROVINCIALS** | | |
| Ackl'ds 7½ 88 | 75 | 80 |
| Alcan 9⅜ 91 | 102 | 104 |
| Algom 8¾ 91 | 98 | 100 |
| Bell 9⅜ 93 | 103½ | 105½ |
| Do 9 89 | 104 | 106 |
| Do 8 77 | 100 | 102 |
| BC For 9¾ 92 | 99 | 101 |
| BC Tel 9⅛ 90 | 104 | 106 |
| Do 9⅝ 92 | 104½ | 106½ |
| Do 6¾ 89 | 82 | 84 |
| Do 5 82 | 74 | |
| CP Sec 9⅜ 90 | 101 | 103 |
| CPR 8⅞ 92 | 100½ | 101½ |
| Comin 8½ 91 | 96 | 97 |
| Con Gs 8⅛ 91 | 93¾ | 94¼ |
| Hud B 8¾ 91 | 98½ | 99½ |
| Husky 6¾ 87 | 83 | 85 |
| Imp O 8½ 89 | 103 | 105 |
| In Nkl 9¼ 90 | 103 | 105 |
| Ma Tel 9¼ 90 | 103 | |
| Noran 9¼ 90 | 101 | 103 |
| NC Gs 9⅝ 91 | 100½ | |
| Pac Cen 8½ 94 | 95 | 97 |
| Royal Bk 7 91 | 95½ | 96 |
| Scurry 7¼ 88 | 92 | 94 |
| Steel 9¼ 90 | 102 | 104 |
| Trdrs 9¾ 74 | 101 | |
| Tr Cda 5 89 | 92 | 94 |
| Do 9¾ 90 | 101 | 103 |
| Westcst 8 91 | 99½ | 100 |
| Do 7½ 91 | 114 | 115 |

# Week's Bond Prices Up Fractionally

TORONTO (CP) — Prices on the Canadian bond market moved fractionally higher in light trading this week.

Midland Osler Ltd., bond dealers, felt the rise was in sympathy with the strong New York market and the slow trading could be attributed to dealers being caught short by last week's $475 Government of Canada issue.

On the week, the short-end of the market was unchanged to higher by about 10 cents. The mid-term issues were unchanged to higher by about one-quarter point. Long-term and corporate issues, dormant throughout most of the week, began to advance Thursday and Friday. The first gained about one-quarter to one-half a point while the second rose about one-half point.

At the end of the week, day-to-day money was available at two per cent while three- and six-month treasury bills traded at 3.05 and 3.30 per cent respectively.


UPLANDS
Open House
3125 Midland Rd.
Sat. and Sun.
1:30 - 4:30 p.m.
New Colonial
4 - 5 Bedroom Home
Large spacious living room, separate guest size dining room, cosy panelled den with wall-to-wall carpet and fireplace. 3 bathrooms. Huge dream kitchen and family room with fireplace, roughed-in for future development in high bright basement. 2 sundecks and double garage.
Owner-Builder
592-6231

FURNITURE
VINYL REPAIRS
REFINISHING
SPECIALTY FINISHERS
382-4612

GENERAL INSURANCE
AGENT DESIRES
Change of Position
Apply Victoria Press, Box 616

OFFICE SPACE
In new building, ground level, good parking, view of city. Variable sizes. Reasonable rent.
R. HANSON, at
ISLAND HOMES LTD.
386-7545, Res. 477-3720

If you own an RCA product that requires service, call the people who know RCA best.
"color TV specialists"
RCA SERVICE
2661 DOUGLAS
382 - 8141

It's Delicious!
POOR BOY LUNCHEON
(Self-Serve 12 'til 2 Mon. to Fri.)
Choice of hot plate and Beverage.
99c
McPHERSON
Seafood and Steakhouse
Centennial Square 388-4741

A NEW WAY OF LIFE
"More Pleasure Less Responsibility"
- Bus at door
- Walking distance to Village shops
- One block to Beach and Parks
- Minimum monthly Expenses—from $23.90
- Luxury 1-bedroom suites from $16,000 to $18,300
- All this can only be had in
OAK BAY TOWERS
Condominium Apts.
1400 Newport

If required your present home will be purchased to facilitate a trouble-free transaction. Personal Apt. to View. Call Alec Gower, 592-2407.
WHYTE & GOWER
OAK BAY PROPERTIES LTD.
2227 Oak Bay Avenue
Call 592-2407 Anytime

OPEN HOUSE
UPLANDS
3125 Norfolk Rd.
Saturday and Sunday
1:00 p.m. to 4:00 p.m.
4-bedroom home
$69,500
By Owner
Phone 592-4229

McDOWELL LTD.
Mc LTD.
CHEVRON HEATING FUELS
Mc LTD.
McDOWELL LTD.
911 Fort St. 383-4138

ARCHITECT
ROGER KEMBLE M.R.A.I.C. A.R.C.A.
Has Changed His Office Address to:
2045 WHYTE STREET, VANCOUVER 9, B.C.
TELEPHONE 733-3033

BY OWNER
OPEN HOUSE
SAT., MAY 29, SUN., MAY 30, 2:00 to 5:00 P.M.
9553 Sharples Crescent
(North Saanich, off Weiler Rd.)
★ 1½-year-old split level ★ 22'x22' sunken living room
★ Over 1,300 sq. ft. ★ Plush wall-to-wall throughout
★ Floor to ceiling corner brick fireplace
★ Dream kitchen with massive Swedish Steel Hood Oven, built-in range
Many, many more exciting features. ONLY $29,900 (Try your offer)
Owner Transferred to Mainland, MUST BE SOLD
For Prior Appointment to View, Call 656-4865
BY OWNER

MORTGAGE FUNDS AVAILABLE
On commercial, industrial and apartment properties, and suburban estates.
Also available: interim construction loans.
Contact
North West Trust COMPANY
717 Fort Street, Victoria, 386-3534
or
Mr. Don Jones, Branch Manager
815 West Pender St., Vancouver, 685-0451

EARTHQUAKE
Insurance Is Our Business, Not a Sideline
HARBORD INSURANCE LTD.

ETTEMA REALTY LTD.
Real Estate—Mortgages—Insurance—Appraisals
MANAGED BY MR. JAN. ETTEMA, CRA, SRA, AMC.
1802 Cook Street, Victoria, B.C. 383-7115
Member of the Victoria Real Estate Board

INVITATION TO THE GOOD LIFE!
Unique 2,000 sq. ft. contemporary style home featuring 3 or 4 bedrooms, 3 bathrooms and many extras. Located amongst trees on 150 ft. of seafront with clean sandy beach and southern exposure.
ASKING $99,000
Call 656-4000, K. Drost 656-2927
656-4000, A. G. Reid 656-4746
Saanich Peninsula Properties Ltd., Sidney

MOTELS
GORGE ROAD
8 UNITS 3 Bedroom living quarters, adjoining house and lot — $125,500. Down Payment $25,000.
10 UNITS — 2 Bedroom living quarters — $129,000. Down Payment $20,000.
JON DAVIS and BUD O'CONNOR
BOULTBEE SWEET REALTY
388-5561

REVENUE — POTENTIAL
39-Suite Apartment—Large Suites, Swimming Pool — 7½% Mortgage. $446,000 — Showing approx. 10%.
Apartment Site—Downtown Area with 12 Furnished Suites plus 3-Bedroom Home plus Extra Lot. $135,000 with $40,000 D.P.
386-2111 BERT BADHAM 592-7689
MONTREAL TRUST
1057 FORT

GENTLEMEN:
Gracious Accommodation in Restful And Well-Attended Surroundings.
Richmond VILLA
★ Private Entrance
★ Shopping Plaza in Same Block
★ Continuous Supervision
A ground level suite with living room, dining area. Sliding doors to secluded patio. Intercom. Phone. Furniture, including COLOUR TV. One extra deluxe Private Bedroom available for a gentleman.
Enquire MISS DUNDAS, Richmond Heights Private Hospital 477-1865

WANT-AD WONDERS Trade Mark
"OLIVER" STAR ANSWERED WANT AD

Young actor Mark Lester answered a Want Ad "for an angelic-looking boy" and was signed for the "Oliver" role in the movie that brought him fame. Mark lives with his family near the Thames river in London, where he indulges his favorite sport — boating.
PLACE YOUR AD TODAY
386-2121 Classified Department

SHELBOURNE-GORDON HEAD
Kindergarten to University

Delightful 3-Bedroom Home. All Large
Living and dining rooms divided by glass doored double fireplace floor to ceiling. Large bright cab-elect. kitchen. Master bedroom with two-piece bath ensuite. Fully developed high basement. Family room with fireplace—two large bedrooms plus three-piece bath. Double carport. Asking only $33.900.
To view phone agent
388-5561 G. H. Williscroft 24 hr.
K. C. Robinson service
Boultbee, Sweet Realty Limited
737 Fort Street

Victoria Daily Times

VICTORIA, B.C., SATURDAY, MAY 29, 1971 —PAGE 17



# SNOOP?

## Private Detective Admits He's Snoopy, But 'There's a Lot More to It Than That'

By HELEN MELNYK

Though he may admit he's snoopy, a private investigator hates being called a "snoop."

"There's a lot more to it than that," says John McArthur a Victoria private investigator.

Tracking people has been McArthur's business for the past nine years. Ninety per cent of his work is divorce cases, with a smattering of credit checks and "hippie hunts," i.e. looking for runaway kids.

Divorce work entails proving adultery. Though it's not necessary to catch the parties involved in the act, the private investigator must collect enough circumstantial evidence to convince a judge that adultery took place.

And just what kind of evidence would suffice to convince a judge? "Hearing voices in the bedroom and creaking bed springs would be about the minimum," answered McArthur.

★ ★ ★

It costs $250 or more to prove a spouse adulterous. A prospective client signs a "semi-contract" granting permission to investigate and stating the description and habits of the spouse and if possible of the other party involved. If the information given is incorrect, the private investigator cannot be held responsible.

"I pull up at her house around 8 and wait for an hour. If she comes out I follow; if not, I go to another case. I can often tell where she's going by the way she's dressed — fancy dress means dancing at some nightclub and casual clothes — bowling."

"Tailing her, I find she meets a man and they go into a show. I make a note of the car's license number, and where it's parked, and go work another case. Two hours later, when the show is over I come back and wait for them to come out."

"Usually they end up going either to his or her house. If the man just escorts her to the door, then my time has been wasted. But if he goes inside, then I hang around to see what happens."

"If I can see the bluish haze of the T.V. set or the other lights on, I know they're just talking. But when the lights go out, I start walking up and down the street in front of the house with my binoculars. Sometimes I have to prowl around the house for a better view."

★ ★ ★

In nine years McArthur has never lost a case or had anybody take a swing at him, although he has come pretty close to it. Once he had a particularly good view of the antics of a couple in the livingroom. Unfortunately a street-light gave the couple an equally good view.

The man come out and demanded to know what McArthur was doing. "I told him I was looking for my lost dog. He believed me."

The biggest beef of a private investigator is that his licence gives him no more rights than anybody else, said McArthur. Though he may walk up to the front and back door of a house along the sidewalk, it is against the law to prowl around.

"If a policeman catches me prowling around, I can be arrested for trespassing or breaking and entering. Ninety-nine times out a hundred he'll just tell me to leave. I say yes nicely, and go back to the window."

★ ★ ★

McArthur said that he doesn't want to invade someone else's privacy, but a private investigator should have the right to, if it will get him evidence that will stand up in court.

"Sure it's sneaky to follow someone, but I'm only doing it because they're doing what they're not supposed to," he added. "A person has the right to know where and what his spouse is doing. They have the right to hire a private investigator, who has more time and experience to find out for them."

His work is interesting and challenging. It's always changing and there's a certain thrill in doing a good job.

So far he has only been taken to court once for invading personal privacy. He lost the first round in the B.C. Supreme Court, not on the count of privacy invasion, but for "over-indulgence in tailing." The plaintiff claimed that being followed so wore his nerves out that he had to take tranquilizers. The Appeals Court reversed the decision, after McArthur's lawyer proved that the man had been popping pills long before.

More law divorce laws have brought business down quite a bit, according to McArthur. It used to be necessary to hire a lawyer, and usually an investigator as well. Now a person with a bit of intelligence can do without both.

★ ★ ★

He said that he agreed with the new divorce laws, though. "It should be easy to get a divorce, but harder to get married."

"Personal privacy is very important to me," McArthur added.

# Friendly Bedlam At the Causeway

By SALLY GLOVER

Sneakers squeaked, flags fluttered and horns honked in the Inner Harbor, while costumed Victorians strutted along the causeway Friday night.

About 200 boats packed the Inner Harbor, criss-crossing the sky with colorful pennants and towering masts.

Harmonicas and clarinets played as people climbed through ropes and rigging, greeting friends and talking about the big event.

Some people enjoyed the socializing before the race so much they weren't even entering, as was the case with Hale Field. He and his boat were from Newport, California. "No, were not in the race," he said, lowering his clarinet. "We're going to take about 14 of the wives to watch it."

He was Alaska bound after the race.

Up the steps and along the causeway, the excitement was different. Young ladies and gentlemen proudly walking in their long gowns and top hats, were waiting to be judged on their Victoria Days costumes.

Others gazed down almost enviously at police guarding the maze of boats and people.

By 8:30 p.m. the crowded causeway, docks and boats were quiet as "Mr. Swiftsure," Humphrey Golby, welcomed visiting boats and crews.

Horns tooted and honked as last year's overall winner, Endless Summer from Vancouver, was honored. A short roll call saluted the outstanding performances of a few boats in previous races.

Twenty minutes later, the Royal Canadian Sea Cadet Corps began the 41st Sunset Ceremony on the legislative lawns.

★ ★ ★

The wind was cool as cannons fired, initiating the lowering of the flag, and the sunset, turning the sky to crimson.

As the cadets marched orderly out of sight, playing, What Shall We Do With the Drunken Sailor, spectators moved to the Empress lawn.

Couples, headed by Chamber of Commerce President Helen Biernes and Conrad Watling, later winner of the best dressed men's category, waltzed proudly across the judging platform before Victoria Days officials and hundreds of onlookers.

Grannies dominated the single women's class. They were shy, but seemed to enjoy themselves as they modestly modelled their gowns and hats. Miss Nance Hughes took first prize trophy, with a black velvet and maroon dress belonging to the wife of the first mayor of Calgary," and a home-made hat.

Thumb-sucking 3-year-old Sandra Horner didn't win first prize, but she put on a good show for the audience. Kathy Heel had a few years on Sandy and won the trophy for her pretty blue-bustled gown. Sandy had a second chance when her entire family of five was pronounced the one and only best dressed family in the contest.

Drowned in a top hat and spats, young Donovan Hair was the unanimous winner in man's outfit, complete with horned rimmed glasses, medallions on his chest and a stop-watch in his pocket.

The street dance failed to materialize because the band, apparently piqued over a delayed start, departed while the costumes were being judged.

By 10 p.m. the evening chill had settled and the Causeway was almost bare.

The celebrants hadn't gone home, though. Friendly bedlam had taken over in the lobby of the Empress where they reassembled . . . bedlam enhanced, no doubt, by the bar, conveniently accessible.

THE LIGHTS of the Legislative Buildings back Swiftsure crewmembers who live it up Friday night in anticipation of today's race from Brotchie Ledge.

# Sooke Blazes 'Definitely' Arson—Chief

Twenty-eight members of the Sooke fire department were called out early today to battle blazes in two garages and a shed, definitely the work of an arsonist according to Fire Chief Ray Pimlott.

The buildings were owned by Bob Hughes of 6764 Sooke and were being used by tenants.

Flames in one garage destroyed a 1970 90-cc Honda motorcycle belonging to Lori Ogden of 2061 Otter Point Road and an unlicensed Morris Minor belonging to her husband Rod.

Richard Phillips, whose trailer is located adjacent to one of the garages, turned in the alarm to the fire department around 3 a.m.

The fires took place in the same vicinity as an automobile vandalism spree March 20 when three cars were burned and 38 tires slashed.

At that time firemen feared a nearby apartment block would catch fire. Last night the same block was threatened, Pimlott said.

"I figured the whole block was gonna go — there was a 30-mph wind blowing."

Property owner Hughes, who operates a pole company, could not be reached today for an estimate of the damage.

But a Sooke RCMP spokesman said the garages and shed were old and not worth very much.

# NO STAMPEDE SEEN FOR CHEAP BOOZE

Local imbibers reacted at a leisurely pace today to the Friday bombshell that booze may be going to cost more starting Tuesday.

Greater Victoria liquor store managers were hesitant to be specific about whether or not an increase in sales volume was noted this morning, but Paul Chan, manager of Foul Bay branch, said he "wouldn't say there is a decrease in sales."

"Sales are a little more than normal," he said, but he declined to provide any exact data.

The manager of the Government Street store also reported a slight increase in volume today but said he wouldn't know how much until Monday.

It was reported Friday that beginning June 1, beer will increase by 20 cents a dozen, rye whiskies will increase by approximately 40 cents a bottle and gins and vodkas will increase by 25 cents a bottle.

# High Tenders Threaten Arena

The future of a proposed ice arena for Colwood is in doubt today after the lowest of five construcion bids proved far higher than the estimated cost.

The tenders were opened at the Capital regional district offices Friday and low bidder was Farmer Construction at $921,200.

A regional district bylaw had provided $750,000 for the arena, planned alongside the Centennial swimming pool on the Old Island Highway. Of the $750,000, about $695,000 was available for construction costs and the rest for fees and other items.

Other bids were CANA Construction, $928,000; G. H. Wheaton, $950,000; Patterson Construction, $979,779 and Bird Construction, $1,023,860.

The bids have been referred to district engineer Bill Gerry and a consulting engineer for study and report.

Dick Emery, director for Colwood on the regional board, said today the project looks "a little remote" from the standpoint of providing recreation facilities for all groups in the community.

Emery said there will be a meeting Monday night of the arena commission to consider the situation.

# arthur mayse

IN THIS WEEK OF COSTUMES, our newsroom door has framed many a Victorian dressed in the mode of yesterday. We've been visited by top hats and plug hats, flower-garden bonnets and floor-brushing skirts. But the caller who most successfully resurrected past into present was Mrs. F. V. "Babs" Hinch of 3757 Waring Place.

Founder Sir James would have approved of her. De Cosmos would have bowed to her. She might have stepped straight out of the pages of Godey's Lady's Book.

Mrs. Finch hadn't come to display a dress with a history which she happened to be wearing as a Victorian Days gesture. She'd stopped by on behalf of the capital regional branch, Community Planning Association of Canada, which will sponsore a public-invited seminar at Uvic on Saturday, June 19. (Subject, the proposed Georgia Straits national marine park.)

I waited until she'd delivered her message, then suggested that her dress looked mighty authentic to an unversed male.

"It is," Mrs. Finch replied. "As a matter of fact, it's 110 years old."

She turned back the skirt hem, revealing a froth of period petticoat lace.

"See how it's worn?" she said. "That's from brushing against the original owner's feet.

"Suppose you describe it for me," I asked.

"No," said this picturebook lady, with a hint of a grin. "Let's hear you describe it!"

From my observation, the dress was run up (correction from Mrs. Finch: hand-stitched) out of pigeon-colored cloth (correction: grey street satin) and fitted with a couple of rows of black cloth-covered buttons. The neck had an edging of white fur tricked out with little black tails.

"It's trimmed with ermine," the wearer said, letting me off the hook, "and I love wearing it. It feels so very feminine."

The dress was made for a Mrs. Sage, who wore it in the Calgary of her day.

"She was my grandmother's dearest friend," said Mrs. Finch, seated demurely in an armless office chair that allowed scope for the voluminous skirt. "Mrs. Sage took a liking to me. When I was 15, she gave the dress to my mother to keep for me."

She indicated an all-but-invisible spot. "I've never tried to remove that. After all, it's probably well over 100 years old, too."

What about the bracelet she wore — a slender band set with crystals?

Hollow gold, I learned, and already old when her great, great grandmother wore it.

The same for the medallion (correction: pendant) that hung from a chain around her neck, and the pouch-shaped leather handbag in her lap.

"You'll notice it opens with drawstrings," Mrs. Finch pointed out. "They didn't use clasps in those days."

She rose with a rustle, a trim-waisted lady dressed in a manner that would have won her great, great granny's approval.

"But it does present a few difficulties," she said. "For getting in and out of cars, a pant suit is much more practical."

★

The swallows, long strayed from their ancestrial haven under our garage eaves, have finally returned.

I very much doubt they're the same birds who used to build their nest and rear their young on the other side of a hole drilled below roof-level for wires that were re-routed.

But their neat vests are no less silver, their swallowtail coats ghmmer with the same iridescent green, they weave the same patterns in the air.

Each year, though never before so late, the swallows came. Then, four years ago, tragedy struck. A cat couldn't have got at them, but some night marauder did, leaving an emptied nest.

Our swallow book, stitched from jaggedly-scissored paper by a small girl long ago, went without an entry next spring, and the two that followed.

Then one morning this week, we caught the flash of swift wings. The swallows, a pair, had come home. They're nesting now, messily, and never were birds more welcome.

# Injured

A 53-year-old Saanich man is in fairly good condition in St. Joseph's Hospital with head injuries he suffered in a two-car crash Friday at Blanshard and Broughton.

Police said Wilson G. Bishop, 3233 Aldrige, was the driver of one of the vehicles. His wife, Yvonne, was treated and released.

# Search-Rescue Force To Be Bolstered

Federal plans are in the offing, according to Esquimalt-Saanich member of Parliament David Anderson, to bolster manpower for search and rescue operations in British Columbia this summer.

But the Rescue Co-ordination Centre in Victoria is at present unaware of any such plans. "It's a good idea and we would enjoy having extra facilities," said senior staff officer Major Gordon Bissell on Friday.

In a letter this week to Sidney Council, Anderson said in conversation with the minister of national defence, he was told that even prior to the recent marine tragedies a review of existing facilities was under way."

"Among possible changes to be made is transfer of a Department of National Defence Search and Rescue Labrador helicopter from the mainland to the Island."

Regarding additional manpower, Anderson stated "the Department of National defence and the Department of Transport have not yet decided how they can best allocate this new manpower, but I am expecting a decision shortly."

Sidney Council wrote Anderson and MLA John Tisdalle early in May expressing concern over the April 10 tragedy near Campbell River in which a 40-foot yacht sunk with loss of two lives.

**COMOX LETTER**

Campbell River municipality had requested support in petitioning federal and provincial governments for provision of better air-sea rescue services.

A letter from the Town of Comox concurred with the need for more government monies to increase search and rescue services but objected to Campbell River's view of the situation.

Victoria Daily Times

VICTORIA, B.C., SATURDAY, MAY 29, 1971 —PAGE 25

Third Section
Pages 25-40

# News to Be Electronic?

KITCHENER (CP) — Premier William Davis said Friday night newspapers must not be denied the benefit from technological advances that could someday take them directly into the home by electronic means.

Mr. Davis vowed Friday to oppose any federal regulatory action that would have the effect of preventing "newspapers from enjoying the logical access to technological improvements" including cable-television transmission facilities.

"If in the years to come your product is laid down in the home by electronic means rather than the carrier boy, then the newspaper must control this means," the premier said.

"Nothing remains the same for ever. The flatbed press gave way to the rotary press. Hot metal is now challenged by cold. In the decades to come it may be that neither will suffice," Mr. Davis told the Canadian Managing Editors' conference.

**ROLE UNCHANGED**

"Your central social role will remain unchanged but you may need access to facsimile transmissions and a host of other components of the wired-city idea to do your job.

"There is no way I would like to see Ontario newspapers forced in effect, to rent their technical means of publication and delivery from the federal government or any other government," the Progressive Conservative leader said.

It was his second major speech this month dealing with his government's demands for a wide degree of jurisdiction over cable television, currently regulated by the federal government.

On May 7, Mr. Davis told the Radio and Television News Directors Association of Central Canada at Hamilton that his government is creating a department of transport and communication which would presumably seek to relieve the federal government of its jurisdiction over many aspects of communications.

"The very essence of the freedom of the press is not just the freedom of ideas, it is the freedom to own the very press through which those ideas are circulated.

"If the press of the future is a data transmission system of some sort, then newspapers must operate such a system as a matter of right.

"Any other technique will place them in a role subservient to some regulatory agency or every effort to prevent that from happening in Ontario," said Mr. Davis.

Another glimpse into the possible future of newspapers was given by a journalism professor from the United States who ran into some sharp criticism when he suggested that news executives be elected by reporters.

Prof. Bryce Rucker of Southern Illinois University, author of a controversial survey on trends towards "newsroom democracy" among U.S. newspapers said the present system—where publishers appoint managing editors—hasn't worked very well."

Prof. Rucker said the main problem with the present system is that publishers—many of whom have conflicting interests in other industries have too much say in what kind of news goes into a newspaper.

The men they appoint to run their news operation usually are editors who reflect the publishers' view point and carry out their policy directives, said the journalism teacher.

C. W. Davey of the Toronto Globe and Mail, one of 40 managing editors at the session, took issue with Prof. Rucker's contention about editors and publishers.

"We tend to identify very much more with our staff than with the management," Mr. Davey told Prof Rucker. "What we have got now and what we are working towards is better than the kind of anarchy you are suggesting."

Mr. Davey said that in Quebec where there already exists "a substantial movement" towards newsroom democracy "the newspapers are full of incredible distortions."

**BULLOCH DISAGREES**

Gordon Bulloch of the Hamilton Spectator disagreed with Prof. Ruckers suggestion that a staff controlled newsroom should be outside the jurisdiction of the owner-publisher, who would run the business end of the operation.

"What right do newsmen have to take over somebody else's property?" asked Mr. Bulloch. "I don't think we have any more right to take over a man's newspaper than we have to take over his home."

William Galt of the Vancouver Sun said so-called "reporter-power" really amounts to shifting "freedom of the press from one elite group to another elite group."

Don Peacock of the Calgary Albertan said many Canadian newspapers already are seeking direct participation of editorial staffers in improving news quality and content. This is done through consultation between editors and reporters on new handling and ideas.

BACK HOME after 21 months in jail and two stormy trials is Black Panther chairman Bobby Seale, who is free on $25,000 bail. He is appealing a four-year contempt sentence after being acquitted of a murder-kidnap charge.

# Sinking of Bismark a Mighty Task

By PAUL MAJENDIE (Reuter)

LONDON (Reuter) — Thirty years ago Friday the pride of the German navy, the battleship Bismarck, was cornered and sunk off the coast of France after a week-long chase spread over two million square miles of water and involving nearly 50 British ships.

In the pursuit of the 50,000-ton floating fortress, 3,500 German and British sailors lost their lives. The ship's destruction helped ensure the safety of Britain's vital convoy routes to Canada and the United States for the rest of the Second World War.

The Bismarck, launched in February, 1939, six months before the outbreak of war, had a complement of 100 officers and 2,000 men. Its top speed was 30 knots and eight 15-inch guns made up its impressive armory.

On May 18, 1941, it sailed from Gdynia, Poland, on its first operational voyage accompanied by the heavy cruiser Prinz Eugen. Their task was to harry Allied shipping and sever Britain's lifeline of fuel, arms and food from North America. Nine days later the Bismarck was at the bottom of the Atlantic.

**SPOTTED FROM AIR**

On May 21, the two ships entered the Norwegian fjord of Grimstad, south of Bergen. They were spotted and photographed for the first time by a British plane.

The Royal Navy prepared to pounce. The cruisers Norfolk and Suffolk blocked the Denmark straits. The battle cruiser Hood and the battleship Prince of Wales watched the exits to the southeast of Iceland. The battleship King George V waited at Scapa Flow, Scotland.

German fleet commander Admiral Lutjens tried to slip his ships through the Denmark straits under cover of poor visibility. The Suffolk and Norfolk stuck to them like limpets. By May 24, the Hood and the Prince of Wales managed to position themselves face to face with the German giant.

The Bismarck's overwhelming fire power crushed the Hood—1,400 men went down with the British ship. Only three men survived.

**SHIP LOST SPEED**

The Prince of Wales managed to limp away. The Bismarck's oil tanks were pierced during the battle and it lost precious speed. Lutjens decided to head back to France, while the Prinz Eugen gave its pursuers the slip and headed into the Atlantic.

On Sunday, May 25, the British lost touch with the Bismarck in atrocious weather conditions. It was Lutjens's birthday and he thought he had cause to celebrate—with sufficient fuel and manoeuvrability he could make it safely home.

But the British were moving in on their wounded prey. The aircraft carrier Ark Royal was summoned from Cape St. Vincent, the battleship Revenge from Halifax, N.S., and the cruiser Edinburgh from the Azores.

Respite for the Germans was short. On Monday, a spotter plane caught sight of the Bismarck once more. Swordfish planes were dispatched from Ark Royal. One lucky torpedo hit the Bismarck's rudder. It jammed.

The crippled ship now was out of control. With no steering, it headed straight for its pursuers. Lutjens, in fatalistic mood, cabled Berlin: "Ship unmanoeuvrable. We fight to the last shell. Long live the fuehrer.

On the morning of May 27, the British battleships King George V and Rodney moved in for the kill. After heavy bombardment from them, the cruiser Dorsetshire moved in to finish the job with torpedoes.

Out of the 2,100 men on board the Bismarck, the Dorsetshire plucked only 115 men from the icy, oily waters that covered the graveyard of Germany's greatest battleship.

# Shrum-Hydro Talks Called 'Fruitless'

VANCOUVER (CP) — Direct talks between B.C. Hydro chairman Dr. Gordon Shrum and representatives of Hydro's 2,000-member electricians' union Friday night failed to solve the contract dispute which is on the brink of a province-wide strike.

The one-hour meeting Friday night was attended by Shrum and an unnamed Hydro director plus union negotiator Doug Cronk and union local president Tom Forkin.

"The meeting was absolutely and completely fruitless," said Mr. Cronk.

After the niceties were over, Dr. Shrum said it would be useless to talk unless we were ready to accept the same offer Hydro gave its office and technical workers—21¾ per cent over three years.

"Now how can we, a trade union, accept a settlement negotiated by another union," said Mr. Cronk.

"Dr. Shrum also told us how lucky we were to work for Hydro and how high costs were and things like that," he said. "He also told us that the provincial government had set a policy which said Hydro could not get involved in negotiations through an independent mediator.

"There was really no point to the meeting," he said. "It was just completely hopeless."

Mr. Cronk said his union does not plan any strike action for today but that "a major confrontation, not involving just us, is possible very soon."

Mr. Shrum was not available for comment following the talks Friday night.

The talks were requested by the union Thursday night. The union can legally strike the government corporation at any time. A strike could cut B.C's power off in about one week.

The electricians were in a legal position to take strike action Thursday when mediator Clark Gilmour gave up efforts to settle the dispute over wages and a wide range of working conditions.

A union spokesman said the Hydro negotiating committee "has had no authority to bargain with us." He said the Crown corporation is trying to force the dispute before the B.C. Mediation Commission where it would have "nothing to lose."

The union has been seeking a 29.5-per-cent wage increase in a two-year contract. Linemen now are paid $5.39 an hour.

## Long Fall Survived

GLASGOW (AP) — A man plunged 150 feet from his 18-storey apartment and lived. His fall was broken by the roof of a wooden garage which collapsed under the impact.

## Mandate Extended

UNITED NATIONS (Reuter) — The Security Council has voted unanimously to extend the mandate of the UN peacekeeping force on Cyprus for a further six months

BIX PAINT VARNISH REMOVING
We Strip — You Finish
SPECIALTY FINISHERS
382-4612

Don't Settle for the first estimate
THINK!
All work insured
478-3286
R & M ROOFING
30 years experience

Dr. John H. Duncan, D.D.S.
wishes to announce the opening of his practice in General Dentistry in partnership with
Dr. K. Ian Hadfield
at 1750 Richmond Rd.
Hours: Mon. - Fri., 9 a.m. to 5:30 p.m.
Sat. 9 a.m. to 12 noon.
386-2611

# Engagements and Weddings

## Engagements

**Hillis — Dawson**

Mr. and Mrs. Frank Hillis, 3535 Beach Drive, are pleased to announce the engagement of their only daughter, Harreese Fern, to Mr. Reg Gerald Dawson, youngest son of Mr. and Mrs. Robert Dawson, 295 Rosebank.

The wedding will take place on Saturday, June 26, 1971, at 3 p.m. in North Douglas Pentecostal Church with Reverend Harold Pendrey officiating.

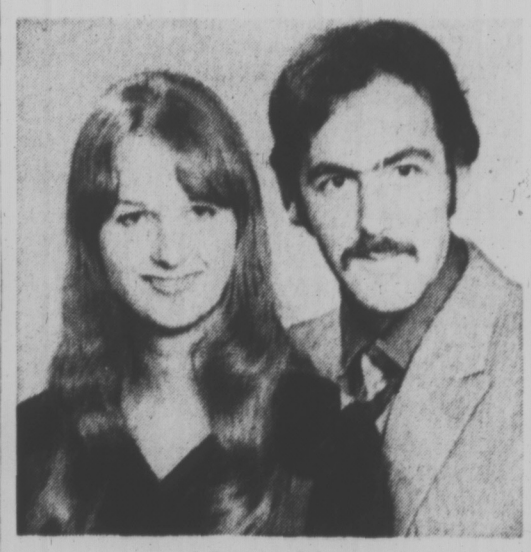

**Zannet — Leier**

Mr. and Mrs. Paul Zannet, 1234 Acton Street, announce the engagement of their daughter, Arlene Lois, to Mr. Ronald Victor Leier, son of Mr. and Mrs. Victor Leier, 3740 Aveoury Avenue.

The wedding will take place Saturday, July 3, 1971, at 8 p.m. in Metropolitan United Church, Victoria.

**Moss — Phillips**

Mr. and Mrs. Ronald Moss, Skulow Lake Resort, Likely Road, Williams Lake, are pleased to announce the engagement of their daughter, Andrea Margaret, to Mr. Kenneth Wayne Phillips, son of Mr. and Mrs. Pan Phillips, Quesnel, B.C.

The wedding will take place on Saturday, July 10th, 1971, at 5:30 p.m. in St. Peters Anglican Church, Williams Lake, Reverend S. E. Irwin officiating.

**Palmason — Westgate**

Sgt. and Mrs. Gestur Palmason, 120 Western Road, Courtenay, B.C., are pleased to announce the engagement of their second daughter, Bernice Sherry, to Mr. Robert Charles Westgate, only son of Mr. and Mrs. Fred C. Westgate, 869 Vernon Avenue, Victoria, B.C.

The wedding will take place on Saturday, June 12, 1971, at 7 p.m. in St. Mark's Anglican Church, Boleskine Road, Victoria, B.C. Reverend Isles will officiate.

**Carver — Farquhar**

Mr. and Mrs. William L. Carver, 2627 Dunlevy Street, are pleased to announce the engagement of their daughter, Lynn Ann, to Mr. Robert Marshall Farquhar, son of Mr. and Mrs. Robert J. Farquhar, 2516 Eastdowne Road.

The wedding will take place Saturday, June 26, 1971, at 4:30 p.m. in St. George the Martyr, Cadboro Bay, Canon Charles Bishop officiating.

**Hatcher — Nicholson**

Mr. and Mrs. Ernest D. Hatcher, 1742 Townley Street, are happy to announce the engagement of their only daughter, Beverley Anne, to Mr. Bruce Croft Nicholson, only son of Mr. and Mrs. James L. Nicholson, 728 Laurelfilan Place.

The wedding will take place Saturday, June 26, 1971, at 7 p.m. in St. John's Anglican Church, Reverend Canon Grahame Baker officiating.

**Vaughan — Carlson**

Mr. and Mrs. E. G. Vaughan, of 2941 Queenston Street, Victoria, take pleasure in announcing the forthcoming marriage of their daughter, Gail Patricia, to Mr. William A. Carlson, son of Mrs. A. Carlson, 350 Ker Avenue, Victoria.

The wedding will take place Saturday, June 19, 1971, at 7 p.m. in St. Aidan's United Church, Reverend J. R. Allan officiating.

**Rankin — Bolton**

Mr. and Mrs. Robert Thomas Rankin, 630 Baxter Avenue, are pleased to announce the engagement of their daughter, Marilyn Jean, to Mr. Carl Vernon Bolton, eldest son of Mr. and Mrs. Vernon Bolton, 159 Cliff Drive.

The wedding will take place Saturday, July 3, 1971, in First United Church at 8 p.m.

**Hemberg — Danard**

Mr. and Mrs. J. E. Hemberg, of Trail, B.C., are pleased to announce the engagement of their daughter, Trudy, to Mr. Keith Danard, son of Mr. and Mrs. Charles Danard, 415 Michigan Street, Victoria.

The wedding will take place in Metropolitan United Church Chapel, Victoria, at 2 p.m., July 3. Reverend A. King will officiate.

**Moore — Vink**

Mrs. Elsie Ralph, 1502 Gladstone, is pleased to announce the engagement of her youngest daughter, Sylvia Gail Moore, to Mr. Gerrit Vink, son of Mr. and Mrs. Tony Vink, 337 St. Charles.

The wedding will take place June 26, 1971, at 7 p.m. in First United Church, Reverend R. J. D. Morris officiating.

## Weddings

**Painter — Wood**

Father D. Lehane officiated at the double ring ceremony in Sacred Heart Church on May 8th, at 7 p.m. which united in marriage Penny Llewellyn, daughter of Mr. and Mrs. James Wood, and Warren Michael, son of Mr. and Mrs. Fred Painter. Soloist, Miss Leone Stanley was accompanied by organist, Sister Berthe.

Given in marriage by her father, the bride chose a floor length gown of white silk taffeta, featuring bodice and lily-point sleeves of lace, with matching lace appliques on the skirt. Similar lace trimmed the full length train. Her chapel veil was held by taffeta roses and pearls, and she carried a cascade of pink roses and stephanotis. Matron of Honour, Mrs. Wendy Smith, and bridal attendants, Mrs. Linda Welcher and Miss Lesley Wood wore floor length gowns of pink flowered sheer over deep pink silk, with tulle headpieces entone. They carried bouquets of pink carnations and white gladiolus. Best man was Mr. Raymond Welcker and ushers were Messrs. Roger Painter and Don St. Pierre.

A reception was held at Queenswood House, where the toast to the bride was proposed by her uncle, Mr. Harold McIntyre. For her going away, the bride wore a yellow two-piece ensemble, white accessories, and brown orchid corsage. Following a Honeymoon Up-Island, the couple will reside in Victoria.

**Smith — Holmes**

Mr. and Mrs. Peter John van Dyke, 2359 Cookman Street, are pleased to announce the marriage of her daughter, Diana Joan Douglas Holmes, to Mr. John William Smith, son of Mr. and Mrs. W. S. Smith of 4615 Rupert Street, Vancouver, B.C. The bride is the eldest daughter of Mr. P. D. P. Holmes, 488 Beech Drive.

The wedding took place quietly in St. Mary's Church, Oak Bay, on Saturday, May 22nd, 1971. Miss Jennifer Holmes attended her sister as Maid of Honour, Mr. Larry Smith, brother of the groom was best man.

A reception was held at 2359 Cookman Street. Following a honeymoon Up-Island, the young couple will make their home at 6036 Knight Road, Vancouver.

**McLean — Bourne**

A double ring ceremony was solemnized on April 24th, 1971, at 6 p.m. in St. Andrew's Cathedral when Mary Joan, daughter of Mr. and Mrs. L. R. (Pete) Bourne of Victoria, became the bride of James Robert McLean, son of Mr. J. McLean, Saltair, B.C. and the late Mrs. McLean. Reverend Father William Kennedy officiated. Organist was Mr. Jack Lenaghan.

Given in marriage by her father, the bride was lovely in a floor length, A-line gown of white peau d'elegance with dainty white flower applique trimming the semi-scooped neckline, empire waist and long sleeves. A matching train fell from the waistline and flowed to the floor. A pearl and crystal tiara held her shoulder-length veil and she carried a cascade of baby yellow roses and stephanotis. Maid of Honour, Miss Pat Bourne, sister of the bride, wore a floor length, A-line gown of pink crepe with white lace and velvet ribbon entone trimming the empire waistline and short sleeves. Bridesmaids, Miss Mary Ellen Kelpin and Mrs. Betty Brooks wore identical dresses to the Maid of Honour in mauve and turquoise respectively. They all carried cascade bouquets of baby yellow roses. Best man was Mr. Brian Fulcher and Mr. Jim Bourne, brother of the bride, and Mr. Art Brooks were ushers.

A reception followed at the Carlton Club where Mr. J. Mullen gave a toast to the bride and music was supplied for the evening by the Fakirs. After the reception, Mr. and Mrs. McLean left on a two week honeymoon trip to Hawaii. Many out of town relatives and friends of both the bride and groom attended.

**Coates — Pearson**

A double ring ceremony was solemnized on May 15th, 1971 at 2 p.m. at the bride's parents home 3935 Emerald Place when Victoria Anne eldest daughter of Mr. and Mrs. Eric E. Pearson exchanged marriage vows with Private Robert James D. Coates, son of Mr. and Mrs. James Coates of Prince Rupert, formerly of Victoria. Reverend J. Rae Allan officiated.

The bride was given in marriage by her father. Maid of Honour was the bride's youngest sister Miss Nancy Pearson and Private Gary Wright acted as Best Man. After the ceremony a reception was held. Mr. Ward Gammell proposed the toast to the bride. The happy couple left on a honeymoon to the Okanagan. On their return they will reside in Victoria.

Out of town guests were Mr. and Mrs. James Coates, Prince Rupert, Mr. and Mrs. John Myers, P.E.I., Mr. and Mrs. E. Oakes and son Greg, Mr. and Mrs. H. Gussman and daughter, Karen, Vancouver and Mr. and Mrs. J. Scott, Chemainus.

Rates for publication of Wedding or Engagement notices, with or without pictures, available on request from the Advertising Department. (Special forms to assist you in writing copy also available.) Copy for weekend editions should be in the Victoria Press office no later than 5 p.m. the Wednesday prior to publication date.

BUSINESS OFFICE OPEN
8 a.m. to 5:30 p.m., Monday to Friday
(Closed Saturday and Sunday)

# CAPITAL SCENE

Old-Age Pensioners No. 1, Tuesday, 1:30, OAP Hall, 1900 Government.

The Family Planning Association of British Columbia is holding a general meeting on birth control Monday at 8 pm., at Spencer House, 1951 Cook Street. Mrs. Mary Bishop, vice-president of the association, will be guest speaker.

## Special Mass

A special mass will be held in Sacred Heart Church at 8 p.m. for the blessing of a statue of Our Lady of Fatima which recently arrived from Portugal.

Members of Victoria's Portuguese Roman Catholic community collected about $1,000 to buy the statue which came to Victoria from Braga, Portugal.

The mass will be conducted by Bishop Remi De Roo.

After the mass the bishop and Rev. Joseph Ponti, pastor of the Portuguese Catholic parish in Vancouver will bless the statue.

TRADE-A-TAPE at CORONA STEREO TAPE CENTRES
2340 Douglas 388-5311

ANGLICAN CHURCH NON-PROFIT APARTMENTS FOR RETIRED PEOPLE ON LIMITED INCOMES
1550 ARRON ROAD SAANICH
Bachelor suites $85 monthly including heat, laundry, cablevision. Apply Miss Marjory Begard
384-4508

FREDERICK MOTORS LTD.
Victoria's Engine Rebuilder
TED PINFOLD, Manager
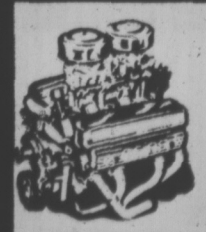
149.50 FULL PRICE
6-CYLINDER
Parts and Labor '60 to '70 Canadian Cars
4 cyl. Slightly Less
V 8's Slightly More
Easy Terms
HERE'S WHAT WE DO TO YOUR ENGINE
New Piston Rings
Valve-Grind
New Oil and Filter
Steam Clean Engine
New Gaskets
Check Main Bearings
New Points and Condenser
Tune and Road Test Car
FREDERICK MOTORS LTD.
DISTRIBUTOR FOR SUZUKI MOTORCYCLE
NOW AT 616 QUEENS AVE. 383-6632

One HOUR "MARTINIZING"
THE MOST IN DRY CLEANING
* Quality Drycleaning * Shirts * Laundry
* Repairs and Alterations * Invisible Mending
FREE—Minor Repairs on All Dry Cleaning Orders
UNIVERSITY HEIGHTS MARTINIZING AND MARTI-THRIFT FABRICARE COIN LAUNDRY AND DRY CLEANING
For University Heights Store ONLY
WASH 'N WEAR SHIRT SPECIAL
5 for $1.00
(On hangers only)
FLUFF 'N FOLD BACHELOR LAUNDRY SERVICE
10 lbs. for $2.00
HOURS: 8 a.m. to 10 p.m. Monday thru Saturday
10 a.m. - 6 p.m. Sunday
Fresh as a Flower — In Just One Hour
NOW SEVEN STORES TO SERVE YOU
COLWOOD PLAZA
At Colwood Corners
PHONE 478-3014
FAIRFIELD
325 Cook Street
PHONE 384-5031
UNIVERSITY HEIGHTS
Shelbourne at McKenzie
PHONE 477-8323
ESQUIMALT PLAZA
1153 Esquimalt Road
PHONE 386-8641
Opp. Hillside Shopping Centre
3923 Shakespeare Street
PHONE 384-3722
ROYAL OAK
In the Royal Oak Shopping Centre
SAANICH ROAD
Across From Town & Country
PHONE 388-9821

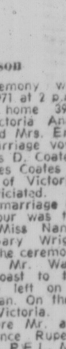

## 240 BUSINESS OPPORTUNITIES

### RUSTIC LODGE MOTEL WATERFRONT VANCOUVER ISLAND

Main lodge (log construction) has 10 units with bath, licensed dining. Large stone fireplace. The new annex has 16 first class units, plus owners living quarters. Located on Salmon River close to world famous ocean fishing. Near city centre. All this and more located on 2 acres of rolling lawn. Asking $220,000 with excellent terms. Ideal partnership.

### WATERFRONT MOTEL ISLAND HIGHWAY

18 furnished units plus cottage. Separate 4-bedroom home. 2 acres on famous steelhead river. Close to schools and all services. Shows good profits. Full price $105,000 with $38,000 down.

All details and brochures on above from Bernie L. Knelson, c/o Nanaimo Realty Co. Ltd., 17 Church St., Nanaimo, B.C. 754-2311 or eves. 758-5566.

### CHANCE OF LIFETIME EARNS $14,000 YR FAMILY OPERATION

The doctor has ordered the owner to sell. The cafe is well known, just 18 miles from town in a busy centre. If you can do family-style cooking and are energetic you can even increase the business. On a corner lot, across from the Legion and a Shopping Centre. You are always busy. Cafe has dining room for 50, booths for 30 and 12 stools. Adjacent mobile home rents for $125 or can be used by owner. Asking only $44,900 for land, building, mobile home and business. Try $15,000 down and balance on easy terms. This is a realistic listing. Don't hesitate. A year round business. F. WILLS 386-7545 or 477-6623. Island Homes Ltd.

### THE COPPER KETTLE SIDNEY

The Copper Kettle has established a wide reputation as an attractive and well patronized tea room offering home cooking and a wide variety of delicatessen products and health foods. Located in an area which has doubled in the past 5 years, it is now offered for sale. For details contact
GEORGE HOWARD
656-3924 Office
656-2976 Res.
386-2111 Anytime
Montreal Trust—Sidney Branch

### VANCOUVER ISLAND SHORT ORDER CAFE

In a busy location showing good returns. Grossing over $43,000. Booths and stools for 32 persons. First class equipment. Full price $18,000, some terms. Try your offer. Further details by contacting Bert Yearsley, c/o Nanaimo Realty Co. Ltd., 17 Church St., Nanaimo, B.C. — 754-2311 or eves. 758-9601.

### VANCOUVER ISLAND MODERN MOTEL

Superb location with high traffic count. Eight first class units with quality furnishing. Owners suite, laundry. Ample room for expansion. Full price $75,000 with about $40,000 down. Details from Bob Evans, Vancouver 684-6932 — Nanaimo 754-2311 — Nanaimo Realty Co. Ltd., 17 Church St., Nanaimo, B.C.

### FISHING AND HUNTING RESORT

Wilderness resort north of Kamloops, B.C. 147 ACRES, 2000 ft of lake shore, home, cabins, camp grounds, fishing, swimming and boating. Take the Yellow Head route to a new way of life. $90,000 terms. Call WAYNE GRIFFITH 746-5171 or Eves 746-6275.
H. W. DICKIE LIMITED
Duncan B.C., 746-5171
"We sell the island"

EARN MONEY IN SPARE TIME men or women to re-stock and collect money from new type high quality coin-operated dispensers in your area. No selling. To qualify, must have car, references. $750 to $3,000 cash. Seven to twelve hours weekly can net excellent income. More full time. We invest with you — and establish your route. For personal interview write: B.V. DISTRIBUTORS LIMITED, 1163 Tecumseh Road East, Windsor 20, Ontario. Include phone number.

### OWN YOUR OWN BEAUTY SALON

Ideal owner-operator situation located in a shopping centre in an expanding area. Grossed $12,000 last year, could be increased, asking $7,500. For further information contact:
JOHN BARTON
385-7761 (24 Hrs.)
D. F. HANLEY AGENCIES LTD.

### LARGE DE LUXE REST HOME

Designed by one of Victoria's famous architects. Terrific location. Excellent reputation. Grossing between $80,000-$90,000 per annum. $50,000 down will handle.

No triflers, please. Serious inquiries only. Must have references. Victoria Press, Box 628.

### 'NO COMPETITION'

I am looking for a conscientious, sincere, sales-minded person who will represent our product in the Victoria area, or you can get into business for yourself. All sales service and installation training will be provided. For further information contact G. Gogel, 386-6141 or write Progressive Products Ltd., 5560 Lane Street, Burnaby 1, B.C.

OUTBOARD REPAIRS, OWNER says sell as he is holding down one job and cannot do both. Business has grown rapidly and can be improved greatly, sales of outboard and boats can be bought. Wonderful opportunity to get started with a small investment asking $2,500. Phone Jim Hunt 749-3759 or Canada Permanent Trust 748-8105.

### MAJOR OIL COMPANY

Offers interesting service station development proposal. Sooke, B.C. For further details write Victoria Press, Box 632. All replies acknowledged.

### SOOKE REALTY LTD.

Mrs. Goldie
642-5426

Rapidly expanding drive-in in a growing community. Owner is non-resident. I.D.B. mtge. and balance on good terms. Only $35,000.

### BUILDING OPPORTUNITY

Excellent corner — Estevan and Cadboro Bay. This fine site is now for sale to the first satisfactory bidder. Please dial CLIFF STRETCH, Off. 479-1667 or Res. 592-3969. J. H. Whittome and Co. Ltd., Royal Oak Branch.

### HARDWARE STORE FOR SALE

In one of Vancouver Island's better towns, excellent location, good lease. $20,000 will handle. For further information contact W. C. Busby, 681-8211 Vancouver or evenings 943-3647.

### BREAD AND PASTRY

City bakery with excellent operation statement. Priced for quick sale at $18,900 with term. Phone PETER TER VEER at 383-7115 or Res. 479-1588.
Ettema Realty Ltd.

### FOR THE WISE YACHTSMAN

Have your cake and eat it too. Don't buy! Invest! Earn 12% interest on $25,000 investment while enjoying your new all expense paid for 33-foot luxury cruiser. 656-4528.

MODERN RESTAURANT IN ACtive shopping mall in Colwood. Seats about 58. Terms on $21,000. Shirley Wilde of Rex Hughes Agencies, 478-1729 or Res. 478-2459.

CITY MOTEL WITH 3-BEDROOM owner suite, plus 2 bedroom house on joining lot, room for expansion. Can allow you to expand in time for summer rush. Only $20,000 down payment. 385-5131.

INCREASE YOUR INCOME, 6 King Koin vending machines for sale, $600 or best offer. 388-6573.

## 240 BUSINESS OPPORTUNITIES

### SPORTING GOODS SIDNEY

A going concern fully equipped in best strategic location in town. Tremendous potential. Good lease. Must be sold. Take over July 1st. and enjoy terrific local and tourist trade.
Price — $11,500
PLUS stock of Approx. $10,000 at invoice.
Contact DAIN CONNER or T. HARVEY
658-5531 477-2883
NATIONAL TRUST CO. LTD.
388-5451 Anytime

### 2 MARINA'S

Long established marinas offering good returns to the prudent investor. One is a popular boat rental located in excellent fishing area and enjoying a large following of fishing enthusiasts. The other is in Cowichan Bay, and has large foreshore lease and several thousand feet of wharfage, a number of boat houses, gas docks, and residence for the owner. With increased boating and fishing these offer wonderful opportunity to participate in the greatest relaxing sport in the world. LARRY WAGNER 592-0121, 386-3231. Block Bros. Realty Ltd.

### MARINA

Located on Brentwood Bay. Revenue from lge. foreshore (1½ acre undeveloped). Large fleet of rental boats, gas and diesel, coffee shop and tackle bar, 2 houses. Asking $175,000.
G. McWILLIAM 652-2467
Island Pacific Realty
388-6231

### SUBURBAN GROCERY TRADE YOUR HOME

Well established grocery business located on a busy corner. Great potential for a family operation, with 3-BR living accommodation above store. Included is land, building, equipment and extra store rented at $50 P.M. Vendor would consider a home in trade. For more information, please call STAN JAMES, 386-2955 or 592-3740. Maytair Realty Ltd.

### GROCERY STORE PLUS 4 APARTMENTS

The price has been reduced to sell building, business fixtures and equipment for the bargain price of $58,900. Owner lives in 2-bedroom apartment and rents 3 1-bedroom apartments. Grocery sales show steady increase. Located in densly populated area of homes and apartments. Close to city centre and on one of main thoroughfares. ALBAN BOWES, 479-5693 or 386-3231. Block Bros. Realty.

### GROCERY STORE

Located in outlying district with good potential. Shows excellent return on investment. Price includes store and equipment plus separate 2-bedroom home and almost ½ an acre of property. Financial statement available. This is worth checking out. Price $38,000. Financing available. For further details call BOB GIBSON anytime. 385-9741 or 658-5153. J. A. Henderson Realty Ltd.

$110,000
Intriguing possibilities in this 2 ACRE 10 UNIT MOTEL. Situated on Victoria's Motel Strip. Included are seven hook-ups for trailers, travel or permanent plus bathrooms for campers. Surprisingly fine winter rentals. See this, it's a lovely property. Financing flexible. End price solid. 478-1823.

### WHAT A BUSINESS! $12,500

Great for a mother and daughter team. Take time to enquire into the big benefits of this going Fish and Chips business. Excellent premises in Tudor design. Low rent. Be first to call Simon Flett, 385-2471 anytime. Johnston and Co. Ltd.

### GROCERY STORE OAK BAY

On main intersection, doing steady business, walk-in freezer and various meat cutting equipment. New lease. Only $6,000. Phone Brian Butler, 386-8385, Olympic Homes Ltd.

### DOG KENNELS

Fully equipped kennels will board up to approx. 40 dogs and 40 cats. .58 acre — very attractive 2-bedroom home — and fully landscaped garden, oodles of fruit trees. Asking $35,000.
PAULINE BROOKES or JESSIE McGRATH, 384-8001.
Broadview Properties Ltd.

FAMILY SHOE STORE OPPORtunity in new Plaza. No competition. Reasonable rent. Royal Trust 388 4311.

DOWNTOWN PET SHOP
Owner leaving city. Must sell. Only $5,000 down to a full price of $10,000. Victoria Press Box 624.

DOUGLAS ST., OPPOSITE Times Building, 28,000 sq. ft. (or portion), for rent. 3-room office. Agents welcome. 479-7460, 592-0028.

BOOK STORE, NEW AND USED books. Nucleus of good business in prime location. Victoria Press, Box 645.

## 244 REVENUE PROPERTY

### 12-SUITE APARTMENT

2 years old, wall-to-wall, electric heat, sun porches, with view. Walking distance to town. Separate entrances. Clean, neat and modern. Minimum maintenance and management. A pleasure to show, and priced to sell at $130,000. Courtesy to all salesmen. BILL PALFREY, 384-8001. Broadview Properties Ltd.

### URGENT SALE REQUIRED

Grocery store, meat department, living quarters and gas pumps. Located on three valuable lots in 6-mile circle. Owners MUST sell. Asking $56,000. Try your offers, trades and leases. BILL PALFREY 384-8001. Broadview Properties Ltd.

### FIVE PLEX

At $28,950 this conversion just off Fort Street on a 56 foot lot is worth investigation.

GOVERNMENT AND BAY STREET
Only $39,000 for 2 stories and 2 apartments showing excellent return. GILBERT W. CALVERT 478-5472, 386-3231. Block Bros. Realty Ltd.

### CITY 5 BEDROOM HOME

Excellent duplex of revenue possibilities in this solid older home, full basement, double garage, sundeck over carport and small easy care lot. Walking distance to city centre. $24,500. Harry WOOD, 386-1361 or 592-2647.
CANADA PERMANENT TRUST

### SMALL APARTMENTS

| | |
|---|---|
| 18 Suites, modern | $198,000 |
| 10 Suites modern | $129,000 |
| 10 Suites, older | $95,000 |
| 4 Suites, older | $45,000 |

For these or other blocks which may be of interest call JACK DOBSON, 386-1361 or 658-5676.
CANADA PERMANENT TRUST

### JUBILEE REVENUE

Enormous older stately home. Rentals at least $475. $10,000 down or less. Close to Hospital. No rental problems. Auto Oil Heat. Sep. garage. Lovely owners suite. Asking $29,900. Quickly Call IRENE DALZIEL, 388-6231 or 384-8692. Island Pacific Realty.

1 YEAR OLD APARTMENT NEAR BEACON HILL PARK. $50,000 DOWN — 20 SUITES. FOR FURTHER INFORMATION PLEASE CALL
THOS. E. ANDERSON—592-3358
Montreal Trust 386-2111

### ATTRACTIVE DUPLEX

Separate front and rear suites tastefully redecorated and renovated inside and out. Separate garage. New furnace and wiring. Many other features. Low taxes. By owner. Asking $19,900. 382-0525.

## 244 REVENUE PROPERTY

### APARTMENT INVESTMENTS

20 Suites — Approx 3 years old. Elevator — Cablevision Studio suites comprising living room with adjoining bedroom area. Plus large walk in closet. Bright kitchen with fridge and stove and bathroom — wall to wall carpets washing facilities — $45,000 Cash to handle.
$178,000

23 Suites — Oak Bay — 1 and 2 Bedr suites — Heavy Oil heat — 7¼% Mortgage available.
$225,000

38 Suites — Nearly new — Spacious 1 and 2 bedroom suites wall to wall, carports — Elevator — Heavy Oil Heat.
$450,000

BE FIRST WITH
A.
B.
C.
A. BERNARD & CO. LTD.
655 Fort St. 384-9335

### COOK STREET CLOSE IN FIVE SUITES FOUR FURNISHED GROSS INCOME $6,480 PRICE $46,500

YOU DO NOT FIND THIS TYPE OF PROPERTY IN FAIRFIELD VERY OFTEN.
SEE THIS BEFORE YOU DECIDE
GEORGE RANDALL
477-4280
SWINERTON, STEWART CLARK LTD.
385-2481

### COMFORTABLE LIVING WITH INCOME

Modern 4-plex offers income and comfort for the owner-occupant or investment for the absent owner. Minutes to downtown, located at Fort and Linden. Consisting of two 2-bedroom and two bachelor suites, all completely self-contained, with ample parking. Entire building recently redecorated and in excellent condition throughout. Asking price $49,500 with reasonable down payment and no-term financing. Trades will be considered.
Full details from:
385-7721 HAROLD WARE 598-4358
MAURICE BARLTROP
385-7721 384-4554

### REVENUE

Business block on lower Johnson St. containing 2 rentals. Solid 2-storey brick building — good holding proposition. Asking $48,500.

### 10 SUITES

Sale or trade for large block — Fort and Cook location. $45,000 cash down payment could handle. For particulars call E. F. Smith, 385-8771.
BROWN BROS. ON BLANSHARD

### OPEN HOUSE SAT. 1:30-4:30 123 HOWE ST.

View this immaculate 2-bdrm. duplex situated in one of the better parts of Fairfield, immaculate inside and out, large rooms, separate hot water tanks and garage. easy care lot. Asking $28,300.
Mrs. O. Zachary 592-2265
P. G. Jackson Ltd. 388-6658

### SPARLING'S REAL ESTATE, LTD. SIDNEY

4-PLEX
In ideal location, close up town, Sidney. $47,500. For information call H. Bradley, res. 658-5183, office 656-1622.

### FAIRFIELD

20-Suite Apartment Block, only 1 yr. old, in immaculate condition. Close to Beacon Hill Park and Dallas Road. No vacancies, $50,000 cash will handle. Elevator, balconies, easy to maintain. Full price $235,000. Open to reasonable offers. Call:
HAROLD WARE (RES). 598-4358
GARDNER REALTY LTD.
385-7721

### STORE AND SUITE CORNER LOT 50x115 PARKING — $33,500

Owner will accept $7,000 down and carry balance at 9½ per cent-10 per cent to qualified buyer. Have a place for business with adjacent self-contained suite. Rents at $85.00. Full basement with ground level access can be altered to suit needs. This is a good buy on these terms. F. Wills, 386-7545 or 477-6623. Island Homes Ltd.

### MODERN S X S DUPLEX

Today's best buy in revenue. 2 large bedrms., 9' high basements each side. Large kitchens, Raised hearth fireplaces. Stoves and fridges included. Close to city. Low taxes. Never vacant. Priced below replacement. Asking $35,000. Call Jack Rodger, 385-2458, Byron Price and Associates Ltd.

### 5 SUITES GROSS INCOME $6,900 PRICED AT $44,900

This 5-suite, all self-contained conversion, is netting just over $4,850 per year. All suites have been completely renovated. Good terms available. Phone now for complete details.
388-4271 RICK KINNIS 479-1836
J. H. Whittome and Co. Ltd., 706 Fort St.

### ESQUIMALT DUPLEX — 8 YEARS OLD

This up-and-down duplex is situated on a high, view lot overlooking the harbor. Both have 2 bedrooms, separate furnaces and water heaters. Good rental area. Close to all conveniences. Asking $32,000. Open to reasonable offer. E. WILKINSON, 382-4251 Anytime
RITHET AGENCIES LIMITED

### JUBILEE AREA

Revenue property situated close to all amenities, featuring: conc. basement, new wiring, excellent financing. This is ideal for additional expansion. Offered at the low price of $15,900. For appointment, phone K. OELKER, 385-8771 (anytime).
BROWN BROS. AGENCIES

PRIVATE SALE. SIDE-BY-SIDE duplex in Sidney, 6 years old, 2 bedrooms each side, basements, drive-in garages, hardwood floors throughout, separate furnaces, ranges and fridges, carpets. No vacancy problems. Asking $32,500. Some low interest financing. 656-1316.

12.5 PER CENT NET RETURN or 34 per cent on your investments in this spotless 8-unit conversion, close-in location, full basement. Price $49,500. Call: MR. R. ROST 658-5490 or NATIONAL TRUST CO. LTD., 386-2961.

### FOUR SUITES

Excellent investment, good terms, large self-contained 1-bedroom suites, quiet area, near water. Tip top condition.
$35,000
385-3435 C. WARREN 384-9798
P. R. Brown and Sons Ltd.

### EASY FINANCING

Up and down duplex, located in a good rental area. Immaculate inside and out. Large rooms, full basement, fenced back garden. Exceptional opportunity at $25,900.
FRED SUTTON
385-9741 658-5104
J. A. Henderson Realty Ltd.

### FOUR PLEX

Four one-br. suites. Two up — two down, not a conversion. Excellent rental location and building in good condition. $45,000. TED SMYTH 386-1361 or 477-5617. CANADA PERMANENT TRUST CO.

I HAVE 2 DUPLEXES, CLOSE IN. Lown down payments plus ridiculously low monthly payments. For details call G. Ireland, Quadra Realty Ltd. 385-1431 or Res. 658-8408.

TRIPLEX NEAR CITY CENTRE
$24,000 with $3,000 down. Balance $200 p.m. incl. 10% int. No term. Phone J. Ettema of Ettema Realty Ltd. 383-7115.

WANTED TO BUY COMMERcial building or 12-suite apartment block for cash. Victoria Press, Box 627.

PRIVATE: SMALLER APARTment or updated conversion. 386-1629 evenings and weekends.

GOING CONCERN, ROOMING house, for sale or rent. 386-8520.

## 244 REVENUE PROPERTY

### CHARMAN PACIFIC REALTY LTD.

608 Broughton St.
385-9765

CENTRAL LOCATION GROSS $10,800

EXPENSES APP. $2,000 FROM 8 SELF-CONTAINED APARTMENTS. SUBSTANTIAL STUCCO BLOCK WITH AMPLE PARKING AT REAR. HAS LARGE 1ST MORTGAGE AND REVENUE WILL SUPPORT A 2ND. PRICE $73,500. INQUIRE NOW OF DON ROBERTSON, 385-9765.

AND

ESQUIMALT SIDE AT $26,500

STUCCO DUPLEX ON NICE LOT WITH SOME VIEW. TWO BEDROOMS EACH SIDE. OIL HEATING. LARGE FIRST MORTGAGE. DON ROBERTSON, 385-9765.

### DELUXE DUPLEX

—Saxe Point — $47,900.
—Three and four bedroom units.
—1790' finished each side.
—Secluded treed lot.
—Large first mortgage.
—Property trade considered.
—A must to see — Call:
TED BOWDEN 479-1479
NATIONAL TRUST CO. LTD.
386-2961

### DE LUXE DUPLEX $46,900

Side-by-side duplex in the University Village. 2 bedrooms and basement each side. Owners' suite has extra room in basement. Phone J. ETTEMA for the address. 383-7115.

### 6 SUITES, $47,500

Ideally located near ocean and Beacon Hill Park. Showing good return and in top condition. This won't last. Phone right now. SHIRLEY PHILPS' HOMEFINDERS, LTD., JACK PRICE, 388-4401.

## 245 REVENUE PROPERTIES WANTED

### WANTED 4 TO 8 SUITES FAIRFIELD OR JAMES BAY AREA

COULD BE LARGER PROVIDED $40,000 CASH DOWN WILL HANDLE OUT-OF-TOWN PURCHASER. VERY URGENT. CALL LEN LeDOUX, 385-9765 OR 382-9852. CHARMAN PACIFIC REALTY LTD.

### MY CLIENTS ARE MOTEL DWELLERS

And want revenue property now. Two bedroom owners' quarters and additional income necessary. If you have anything to offer, we would like to hear from you at 385-9765. Mr. Don Robertson, Charman Pacific Realty Ltd.

$100,000 AVAILABLE FOR AN excellent restaurant and motel, must be licensed. Call Ray before 12 noon or after 6. 478-6114.

PROMISING CARD OR GIFT shop in good area wanted by client. Dorothea Zerkee, 385-7297, Block Bros. 477-1841.

WANTED — SMALL 1-BEDROOM side duplex. All cash. Private. 383-9328 after 6 p.m.

## 247 COMMERCIAL OR INDUSTRIAL PROPERTIES

### COMMERCIAL PROPERTIES

Warehouse Building, 25,000 sq. ft. on trackage, lots of parking space, ideally located in industrial area.

Building and Parking — Downtown area just off Douglas St. suitable for commercial and professional. Extremely valueable location.

Commercial building — with over 7,000 sq. ft. located in good traffic area downtown Victoria, ideal for business or offices.

Warehouse Building — Main traffic area downtown Victoria, over 28,000 sq. ft. freight elevator. Valuable location, building could be converted to other uses.

On North Douglas — 15,000 sq. ft. property with 100 ft. frontage on Douglas. Ideally located for commercial building, close to major Shopping area.

CONTACT
KELLY DICKSON
386-1361 or 479-4991
CANADA PERMANENT TRUST

### RETAIL COMMERCIAL LIGHT INDUSTRY ½ Block of Douglas

Approx. 4800 sq. ft. floor space, add approx. 1500 with development of mezzanine floor. Block construction, consisting of two connected buildings. One leased. 83 frontage on Cloverdale Avenue. Ample parking. Built 1969.
PRICE — $75,000
DAIN CONNOR T. HARVEY
658-5531 477-2883
NATIONAL TRUST CO. LTD.
388-5451 anytime.

### DOWNTOWN COMMERCIAL BUILDING

Heart of downtown, central location, $110,000 — terms.
Ph. H. BITTERMAN
385-3411
Ker and Stephenson Ltd.
680 Broughton St.

### BUY YOURSELF AN INCOME LIKE-NEW WAREHOUSE

—Ideally located
—Immediate possession
—Approx. 4000 sq. ft.
—4 offices, plus showroom
—Must be sold
—Make us an offer
—Asking $67,500
SHEILA PEPIN
388-4401, 383-6377
S. P. HOMEFINDERS LTD.

### ROYAL OAK

This commercial zoned property has a multitude of uses. Fine large strategically located lot, more than 1,200 sq. ft. for your business. Delightful view from spacious 2-bedroom living quarters. Owner must sell, $48,000. Terms. 479-6711.

### INDUSTRIAL PROPERTY

Large tract comprising approximately 125,000 square feet with trackage. City location. LARRY WAGNER, 592-0121. Block Bros. Realty, 386-3231.

### ESQUIMALT APARTMENT ZONED

50,000 sq. ft. $1.20 a sq. ft. Ideal for low cost rental units. See this soon with Mr. MacFarlane, 386-7545 anytime. Island Homes Ltd.

### COMMERCIAL SITE

C—1 zoning. Corner lot with very high traffic count. 12,300 sq. ft. Asking $60,000 with terms. Details Mr. Shaver, Clarke and Wallace Realty. 386-7721.

CLASSIFIED
"Where your articles sell faster and cost less to sell!"

## 250 HOUSES FOR SALE

N P
O R
R I
Y & C
B E
ASSOCIATES LTD.
1314 Quadra St. 385-2458

### OPEN HOUSE 1830 FAIRBURN SAT. 2-4

New 3-bedrm — 1 ensuite. LR and DR, full base. Room for extra bed. Rumpus. Terrific area. Easy DP. Full price $29,500. Doris Adams in attendance. 385-2458.

### OPEN HOUSE SAT. 1:30 to 4:30 4881 WESLEY RD., CORDOVA BAY

I would enjoy showing you through this brand NEW 3-br. Medallion Home. Full high basement, dble. carport and sundeck, en suite plumbing. Quiet secluded landscaped lot. Terrific value at $34,900. Call Glen McGregor, 385-2458, Res. 477-3675 for further particulars.

### MILLSTREAM $22,900 5-year-old

Delightful home in a rural setting ideal for the young family. W.W. in bright living room and cathedral entrance. Large sundeck off family kitchen; 2 good-sized bedrooms on the main and a beautiful third bedroom with W.W. shag down. Large cheery basement. Full landscaped lot 60'x125'. Gross taxes only $227. Owners anxious for quick sale as they are moving to Nova Scotia.
Appts. to view anytime
MRS. CONNIE REYNOLDS
385-2458 or 477-8914

### RETIREMENT SPECIAL SEE FOR YOURSELF

Drive by 1719 Donnelly Ave. (near Shelbourne shopping plaza). See this attractive 2-br. bung., on a delightfully landscaped lot on a quiet street. Good value at $22,900. To view call Glen McGregor, 385-2458, Res. 477-3675.

### PANORAMIC VIEW

of Cordova Bay and Haro Straits with Mt. Baker at one end and the Olympics at the other. This delightful, 9-rm. bungalow takes full advantage of this fabulous view. 2 br. on the main floor and a 4-rm. in-law suite at the lower level. Must be seen to be appreciated. Call Glen McGregor, 385-2458, Res. 477-3675.

### 10 ROOMS

FAIRFIELD, large and in nice condition. 2 bathrooms. 70x120 lot. Opportunity for revenue or apartment site. $29,600. Call Ted Chartres, 385-2458.

### ⅝ ACRE CORDOVA BAY

Absolute seclusion, natural wooded environment. 2-bedroom rancher (space for 3rd bedroom). Den with fireplace. The living room is beautiful, sea glimpses. First time listed. $31,900. Dar Garside.

### VLA

Royal Oak area. High location. Stucco 3-bedrm, spacious LR with F'place. DR Extra bed and plumbing in base. Quiet location, the birds are singing. Clear title. Full price $31,900. Phone now, Doris Adams, 385-2458, Res. 598-2248.

### KEEP THOSE PHONES RINGING DELIGHTED

to show "you" this 1st class home, secluded, high location. Sea View. 2100 sq. ft. of living space and more area to develop, a suite maybe for Mum and Dad. Spacious L'rm with rock wall fireplace. Sep. D rm. Sundecks. Clear title. 1 yr old. Moving back east. Open to offers. Full price just $49,900. Call Doris Adams, 385-2458 or Res. 598-2248.

### OWNER TRANSFERRED

Don't drive — walk to town. Owner needs to sell this spacious 2-bedrm home. Stucco, well built includes large living and dining rms. Room for table in kit. Oak floors, thru hall. Full high basement with rec. rm to bachelor suite. Try your down payment. Price $22,700. Call Ted Chartres, 385-2458.

### GORDON HEAD (MAJESTIC DRIVE) $25,900

Close to Park and School, the ideal location for the young family. 3 bedrooms, full basement, sundeck, carport. Only 5 yrs. old. This is exceptional value for this area.
BILL NESBITT
MIKE RUDDY
383-4124

### ONE OWNER FOR 45 YEARS $21,900

One of the finest older homes we have had the pleasure of showing. Absolutely no renovations, redecorating and little cleaning, just move in and enjoy. 2 large bedrooms, a lovely 4-pc. bathroom, an entertainment-sized living room, a separate dining room, plus large modern kitchen with eating area. Also a full high basement. Oil heat, modern wiring and plumbing. All this plus a large secluded lot with fruit trees. Located close to Portage Inlet on a very quiet street. Don't miss this opportunity, call quickly for appointment to view. It won't last.
BILL NESBITT
MIKE RUDDY
383-4124

### VIEW ROYAL GOLDEN OPPORTUNITY $31,900 HOME PLUS REVENUE

A lovely 4-bedroom house in beautiful condition, plus a separate cottage also in excellent condition, presently renting for $115 per month. Inquire further and soon.
BILL NESBITT
MIKE RUDDY
383-4124
PARK PACIFIC INVESTMENTS LTD.

### SIDNEY DIRECT FROM BUILDER

WE ARE ENTIRELY SOLD OUT OF FINISHED HOMES BUT WE HAVE A NICE VARIETY OF 2 AND 3 BEDROOM HOMES UNDER CONSTRUCTION — SOME NEARING COMPLETION.
—FOR INSTANCE—
2-bedroom bungalow with carport and a third bedroom R.I. in basement — $21,500.
3-bedroom bungalow with full high basement — $21,500.
3-bedroom split-level with basement and bay window — $23,385.
Look for our signs and prices in front windows.
On Bowerbank St. and Vallis Place. From Victoria turn off Pat Bay Highway at McDonald Park Road and right at Ardwell to Bowerbank.
Call me anytime — Charles Morris, 384-4224 of Reeson and Pinch Homes — Builders and Developers.

### LOADS OF KIDS LOW DOWN PAYMENT?

Your down payment may be sufficient to move your brood into this spacious stucco home comprising extra large living room with w-w carpet, 3 large carpeted bedrooms, den with fireplace (or 4th bedrm), elec. cab. kitchen, 3-pce. bath, OOM heat, Duroid roof. Conveniently located close to schools, bus and shopping. Try your down payment. Owner wants action, so offers invited on asking price of:
$16,900
ED JUPP — 385-2481
Swinerton, Stewart Clark, Ltd.

### OPEN HOUSE BY BUILDER SUN., 2-5 P.M.

New 1200 sq. ft., on sewer. 3 bedrooms, large family-size kitchen. Floor to ceiling fireplace in L-shaped living dining room. Hardwood floors throughout. Full basement with finished fireplace and roughed-in plumbing, carport. Price reduced to $23,900. 10121 Pleasant St., Sidney, off Malaview. Farkas Construction, 652-2742.

## 250 HOUSES FOR SALE

WWW WWW
WWW WWW
WWW WW WWW
WWW WW WWW
WWW WWW
WHITTOME'S
W W W W W W W W W W W
"ROYAL OAK BRANCH"
4526 West Saanich Rd., 479-1667
W W W W W W W W W W W

### OPEN TO VIEW 4604 AMBLEWOOD SAT., 1:30 TO 4:30

BETTER THAN AVERAGE EXECUTIVE TYPE 3-YR.-OLD ONE-OWNER HOME. 3 BEDRMS, 2½ BATHS (MASTER 4-PCE. EN-SUITE), FAMILY ROOM WITH FIREPLACE, IN-LINE LIVING AND DINING ROOM, DOUBLE DRIVE-IN GARAGE, CORNER LOT .4 ACRE, V.L.A. APPROVED. COMPLETE WITH UNDERGROUND SERVICES AND RUSTIC LANDSCAPING. ASKING PRICE $45,000. TO PREVIEW WITHOUT OBLIGATION PHONE 479-1667 or Res. 479-6648.
BILL ANDERSON

### OPEN HOUSE FRI. EVE., SAT. P.M. NEW INSIDE, $16,000 3458 BETHUNE

Sparkling, roomy, carpets thru-out. Carefree new inside — 2-Br. home, living room with F.P., bright large kitchen, dining area. New furnace, hot water tank. Basement for extra storage, drive-in garage. A neat buy at this low price. VACANT, immediate possession.
EVELYN PERSICKE
479-1667 Off. Res. 383-3929

### OPEN HOUSE SAT. 1 TO 5 P.M. 2360 MILLSTREAM RD.

1¾ ACRES of beautiful park-like property offering full seclusion. Immaculate 2-bedroom home with large living room, cab. electric kitchen, vanity bathroom and part basement. Separate small cottage gives rental income.
EDITH GUTEMAR
479-1667 Off. Res. 479-5627

### 2 COUNTRY ACRES

IF YOU ARE LOOKING FOR PARKLIKE SURROUNDINGS AND A THREE BEDROOM HOME SEE THIS. ULTIMATE IN SECLUSION. NEAR VOCATIONAL SCHOOL. ASKING $28,900. CALL:
DON ANDERSON 388-5685
ART LAWRENCE 479-2317
479-1667 (24 hours)

### UNIQUE QUALITY HOME COUNTRY SETTING

OFFERING YOU:
1—OVER 4 ACRES IN CENTRAL SAANICH ATTRACTIVELY LANDSCAPED.
2—EXTENSIVE VALLEY VIEWS TO THE WATER.
3—LARGE LR WITH NATURAL COLORED ROCK FIREPLACE.
4—TWO LARGE BEDROOMS — WALK-IN CLOSETS.
5—BRIGHT SPACIOUS SELF-CONTAINED IN-LAW SUITE IN LOWER LEVEL WITH ADDITIONAL ROOM FOR EXPANSION.
6—WHY UNIQUE? ENTIRE INTERIOR IS FINISHED IN LIGHT COLOURED SOLID POPLAR SPECIALLY MILLED.
DO YOURSELF A FAVOUR — SEE THIS HOME AND BUY AT ONLY $32,000.
ART LAWRENCE 479-2317
DON ANDERSON 388-5685
479-1667 (24 hours)

### COTTAGE AND MOBILE HOME ON 1½ ACRES

The 3-room modern cottage plus double carport and workshop is located at extreme rear of property and provides maintenance free accommodation as a rental or in-law use. The double wide (24x48) mobile home at front of property overlooks the Royal Colwood Golf Course. Only one year old this 3-bedrm unit offers the maximum in de luxe features (original cost $20,000) and includes coloured stove and fridge, etc. Greenhouse and carport at rear plus fruit trees, etc. Call to discuss terms and to view by appointment this one-of-a-kind property. Asking price $40,000.
479-1667 Off. Res. 479-6648
BILL ANDERSON

### 4 BDRMS., $16,900

Drive by 819 Walker St. Try your down payment on this partially renovated family home. Roof, stucco, wiring, furnace and windows replaced. Vacant and ready for early possession.
479-1667 Off. Res. 479-6648
BILL ANDERSON

### THE BEST OF CITY LIVING

High view location with a lovely garden. 3-Bedroom home has a spacious living room with fireplace, good sized dining room and a large family kitchen. Other features include full basement with rec. room, 2-car garage and large workshop. Immaculate condition throughout, $38,000.
479-1667 Office Res. 479-5627
EDITH GUTEMAR
479-1667 Off. Res. 479-5627

### QUALITY HOME IMMED. POSSESSION

Close in location, featuring two bathrooms, three bedrooms, living room, dining room, den or fourth bedroom. ½ basement, oil hot water heat. Asking $24,500. To view please dial:
479-1667 Off. Res. 592-3969
CLIFF STRETCH

### VIEWS BEYOND WORDS

Quality five-room no-step bungalow. The lot is a gardener's paradise. This fine home captures the grandeur of the view from the entrance through the spacious living room, dining room and kitchen. Large master bedroom. Beautiful 5-pce. tiled bath. Large utility room. Fine workshop and attached carport. This is a superior property with a superior lot. Truly one of the finest views you will ever see. Priced to sell at $27,500. To view please dial:
479-1667 Off. Res. 592-3969
CLIFF STRETCH

### 1452 SIMON RD. $20,700

A lovely secluded ½ acre + 3 Br home minutes from shopping etc. To view call:
479-1667 Brian J. Brown 386-1234

### $15,500 ECONOMY ACCOMMODATION IN THE CITY

is offered by this spotless 2 BR home with large kitchen and living room with fireplace and on a nice lot.
479-1667 Brian J. Brown 386-1234

### THETIS HEIGHTS

Ideal for the larger family who wants lots of space and quiet country living. About 15 min. drive from city and close to elementary school. 3 bdrms on main plus 4th in bsmt plus rec room. Nice little creek in the back for wee folk to fish in. All for $24,900.
LILLIAN HENDY 479-1667

### LOOK!!!

IN SOOKE — brand new — 3 bdrms — seaview — Lovely house with lovely setting. Use the B.C. grant. Asking $21,500.
LILLIAN HENDY 479-1667

J. H. Whittome & Co. Ltd.

## 250 HOUSES FOR SALE

WWW WWW
WWW WWW
WWW WW WWW
WWW WW WWW
WWW WWW
WHITTOME'S
W W W W W W W W W W W
"ROYAL OAK BRANCH"
4526 West Saanich Rd., 479-1667
W W W W W W W W W W W

XXXXXXXXXXXXXXXXX
X JOHN BISHOP'S X
X SUPER LISTINGS X
XXXXXXXXXXXXXXXXX

### COUNTRY HOMES:

1—CENTRAL SAANICH $34,900
This excellent seaview home has over 1300 sq. ft. of living space, 3 BIG bedrooms, TWO bathrooms (ensuite), 26 ft. living room 16-ft. dining room, expensive w-w carpeting over hardwood. FULL HIGH basement, HUGE double garage. Age: 4 years.

2—NORTH SAANICH $45,000
Three beautiful acres, lovely SEAVIEW, almost new home, BIG living room with DINING area in-line. HUGE smart kitchen, large utility room, 3 bedrooms, FULL basement with extra fireplace and bathroom roughed in. Double carport. VERY secluded location.

3—HIGH ON A HILL $42,000
Fantastically beautiful view of SEA, MOUNTAINS 'N EVERYTHING. SUPER SECLUSION. HUGE living room almost 30' square. Small functional kitchen, MAMMOTH SUNDECK. Lovely master bedroom with SPACIOUS en suite bathroom. Two other bedrooms, another 3-pce. bathroom (large ceramic tiled shower), rumpus room, BIG workshop, another bathroom roughed-in. Large DOUBLE carport.

4—METCHOSIN SEAVIEW $31,500
THREE BEAUTIFUL ACRES with a cosy older type home — IDEAL for retired couple or starter home. This lovely wooded property will THRILL you when you VIEW it. Drive-bys IMPOSSIBLE.

5—SIDNEY, NEW, LOVELY $24,500
Almost ready for occupancy, still time to pick your colors of walls and carpeting. SEWERED, WOODED LOT, over 1250 sq. ft. BIG living room, dining room, THREE BEDROOMS ON MAIN FLOOR, FULL HIGH basement with space for suite, etc. (Extra plumbing roughed in.)

6—BEAUTIFUL COLWOOD $26,900
A LARGE IN-LAW SUITE in this lovely corner lot home (could be rented for $150 mo.). The MAIN FLOOR has 17x14 living room, L-dining room, THREE bedrooms, a charming kitchen, and a BIG secluded sundeck. The suite, with private entrance, has ALL CARPETED huge bedroom, BIG kitchen with washer and dryer connections, 3-pce. bathroom and large living room. REAL VALUE HERE!

### CITY HOMES

1—NEW, LARGE, BEAUTIFUL $36,500
Over 1325 sq. ft. in this CHARACTER HOME on sewered, TREED LOT. Lovely STONEWORK on face of building and the fine, large living room fireplace. The ENTIRE living area is covered with lovely WALL-TO-WALL carpeting. BIG living room, completely separate dining room, BIG kitchen with eating space, HUGE sundeck, THREE big bedrooms with en suite plumbing, HUGE full basement with 42 ft. RUMPUS ROOM and extra bathroom roughed in (space for suite). If eligible for B.C. 2nd, LOW down payment may be arranged.

### COMMERCIAL LISTINGS:

A—LIGHT INDUSTRIAL ZONED LOT, near Burnside and Napier. Price $12,000.

B—HUGE COMMERCIAL BUILDING, together with an excellent home, in CENTRAL SAANICH, there are 4000 sq. ft. on EACH of the 3 floors of the big bldg. This lovely location is IDEAL for school, church, wholesale business or ??? TREMENDOUS VALUE at $66,000.

C—DUPLEX (built like an apt. block), BIG, BIG suites, EXCELLENT REVENUE. Charming location borders on park. In TOP condition. A REAL BUY at $34,350.

D—RESTAURANT in IDEAL location for tourist and summer trade with REAL POTENTIAL to develop a CATERING and SPECIALTY eating place. Close to UNIVERSITY, BEACH and YACHT CLUB. Well equipped, seats 35. Price $22,000.

### FARMS ETC.:

HOBBY FARM, 12 ACRES, with a FINE FARMHOUSE in TOP condition, barns, sheds, EQUIPMENT, etc. PLUS another 18 acres of LEASED hayland. SECLUDED location, some beautiful WOODED property with riding trails and cement-floored barns with BOX STALLS, etc. This is a HOT LISTING and should sell soon. ONLY $75,000.

DAIRY FARM, 32 ACRES. Large farmhouse, dairy equipment, good milk quota, milking equipment, other barns and buildings, CLOSE IN and IDEAL for future development land. Price $95,000.

FOR ALL THE ABOVE LISTINGS, CONTACT:
JOHN BISHOP, 479-1667
Res. 656-2308

### GORDON HEAD

Situated among beautiful big trees on a large lot worth $12,000 you'll find this older 1050 sq. ft. 2 bdrm; full bsmt home — surrounded by quality homes — well worth investing a bit of money, imagination and work. Drive by 2217 Greenwood but do not disturb owners. Asking $21,500.
LILLIAN HENDY 479-1667

### QUIET AREA 4 YEARS OLD

This quality constructed 3-bedroom home on a dead end street is plaster inside and stucco outside. The floors are hardwood. 4 ft. C.S. OOM heat. Lot is 75x190. Price $23,900. Call:
ERNIE LEE
479-1667 Off. Res. 658-5447

### VIEWS, VIEWS NEAT DREAM HOME ½ ACRE, $34,950

Live on beautiful Tamany in this 2 BR charmer — floor to ceiling rock fireplace in LR and DR. For more info call:
EVELYN PERSICKE
479-1667 Off. Res. 383-3929

J. H. Whittome & Co. Ltd.

### REDUCED $600 MUST SELL!!! $13,900

2-bedroom, two step, retirement or starter bungalow close to stores, bus and schools in Sidney. Call Neva Pennie to view at 386-3585. Metropolitan Realty Ltd.

### PRIVATE SALE COLWOOD

Colonial theme, large treed lot, 3 bedrooms, all wall-to-wall, 2 fireplaces, lower floor finished — bedroom, bathroom, rec room-bar. H.W. heat, garage. 478-6673. No Agents.

### MT. DOUGLAS AREA BY OWNER

3 or 4-bedroom, post and beam home. 1½ baths, full basement. Carport. 6¾% mortgage. $29,900. 477-6495 or 477-3305.

## 250 HOUSES FOR SALE

MMMMMMMMMMMMMMMMMMMMM
M METROPOLITAN REALTY LTD. M
M 386-3585 M
MMMMMMMMMMMMMMMMMMMMM

### SEE THIS!!!

Immaculate, three bedroom, 11 year old home on a large beautifully landscaped lot at an

OPEN HOUSE

2866 Inlet — Gorge — Sat. 1:30-5:00 p.m.

For prior viewing call Neva Pennie, 386-3585.

### MAKE AN OFFER

Beautiful waterview in Sidney area. Has with it an unusual 3-year-old house with 11 rooms — 6 bedrooms — rec. room, office and ample washroom facilities. The 20'x40' living room with master bedroom off are on the upper level. Out of town vendors say urgent. Asking $39,900. To view call N. Pennie 386-3585.

### TRY $1,500 DOWN ROOM FOR BOAT, CAMPER, ETC. JUBILEE AREA

Nice little retirement or starter home "L" plan living and dining room, new wall to wall carpet. Electric cabinet kitchen. Two nice bedrooms plus one smaller one or sewing room. Pembroke bath. OOM heat. Separate garage. Treed garden with lots of room for a camper, boat, etc. Try your terms or trade. Full price $17,950. Mr. Drew 386-3585 res. 592-0927.

### CITY — GORGE

$2000 DOWN $150 P.M.
FIVE LARGE ROOMS
BASEMENT, OOM HEAT
TREED GARDEN
SEE THID NOW
FULL PRICE $20,000
MR. DREW — 386-3585
RES. 592-0927

### ESQUIMALT SAXE POINT AREA 3 BEDROOMS EXCELLENT VALUE $24,700

TERRIFIC LOCATION
In one of Esquimalt's choice residential areas. Well constructed 3-bedroom stucco home situated on an excellent 60'x120' lot. Featuring "L" shaped living-dining room fireplace and OAK FLOORS. Full basement with finished 4th bedroom and family room. Drive-in garage. OOM heat. REAL VALUE at only $24,700. Don Munro, 386-3585 or 477-1705 or C. A. (Chuck) James, 592-0773.

### STAY OFF THE HIGHWAY

This year enjoy the quiet seclusion of your own backyard, swim and sun bathe. The pool is 14x20 (filtered). The large old style home has package oil heat, wall-to-wall carpet in the living room. Modern kitchen with double SSS and new arborite counter. New plumbing and wiring. One of the most handy locations. Can be bought with $2,000 down and monthly payments of approximately $152 p.m. under NHA. Call Chuck James now. 386-3585 or Res. 592-0773.

### TREED SETTING THREE BEDROOMS 956 BURNSIDE RD., W.

Secluded, park-like atmosphere. Full basement, oak floors, fireplace. Early possession available. Call J. Ranson, 386-3585.

### HAWAIIAN APT. ISLE OF MAUI

Close to Napilli, 2 bedrms, kitchen, fully furnished, W-W carpet, trade your Victoria home, or $2,500 down, at a full price of $31,000, if you don't want to buy, rent it at reasonable rates, call J. Ranson, 479-5910.

### TREED ¾ ACRE THREE BEDROOMS TWO BATHROOMS

This older stucco home has charm and character and is reasonably priced at $22,500. Modern kitchen and bathroom, utility, W-W carpet, part basement, double garage and numerous outbuildings. We'll take your smaller home in trade. Call Jim Ranson, 386-3585 or 479-5910.

### GLANFORD $20,900

No-step rancher with 3 bedrooms, oak floors throughout, dining room, fireplace, utility for washer and dryer close to family kitchen. Trades considered. Jim Ranson, 386-3585.

TCTCTCTCTCTCTCTCTCTCTCTCT
TOWN & COUNTRY REALTY
3617 Douglas Street
382-7276
TCTCTCTCTCTCTCTCTCTCTCTCT

### SWIMMING POOL

Are your young ones future Olympic stars? Or do you swim for family fun and recreation? Here is a COVERED, HEATED, YEAR ROUND POOL right in Oak Bay, near schools, shopping, beach and parks. 4 bedrooms, immaculate home, 1,050 sq. ft. New wall-to-wall, rugs, dishwasher, garburator and modern kitchen. $37,900. A. KLENMAN to talk, 592-9771.

### BRAEFOOT 4 BEDROOMS—RUMPUS AND HOBBY ROOM

are the features of this thoroughly modern and immaculate family home. Situated on a no thru St., close to schools parks, and bus. With this type excellent home, we have no problems financing with $5,000 down. Quick possession if necessary. Call A. KLENMAN for details 592-1121.

### 2 BEDROOMS

Neat-Cozy-No steps! Good living room with fireplace. Separate garage. Pleasant patio an garden garage. Pleasant patio and garden Rd. Full Price: $18,500. Terms can be arranged. A. KLENMAN 592-1121.

### NEW LISTING SPECTACULAR VIEWS CORDOVA BAY RIDGE MINIMUM MAINTENANCE

Spacious 3 bedroom home of 1720 sq. ft. on main. 1½ bathrooms, full bsmt., huge rec room, 2 more small bedrooms plus 3 pce bath. 2-car port. Very large kitchen, family room. Quality construction, underground services. Seclusion at rear. Asking $49,900. Try your offer. Exclusive. LEW MOILLIET 382-7276 or 658-5275.

### SPOTLESS

Beautiful, attractive, 2-bedroom home. Walking distance to town. Priced for quick sale at $17,000. To view, call BERT RALPH, 382-7276.

### CORDOVA BAY BRAND NEW SEAVIEW

3-bedroom spacious quality home across from beach on exclusive residential cul-de-sac. $39,900. Call R. Y. CANNON 658-5500 or 382-7276 (24 hrs).

### EXCLUSIVE CITY LOCATION

Tudor residence of 4 bedrooms — Large Den with fireplace. Hot water heating. Outstanding garden. ASKING $44,500.
LEIGHTON LOVITT
Res. 477-4162 Off. 385-5451

### IDEAL RETIREMENT HOME SEAVIEW CADBORO BAY

Five room bungalow. Full basement. Very large master bedroom. Outstanding garden with large spring fed pool.
ASKING $44,000
LEIGHTON LOVITT
Res. 477-4162 Off. 385-5451
National Trust Co. Ltd.

## 250 HOUSES FOR SALE

EST. 1933
B
O
O
BOORMAN
M
A
N

### OPEN, OPEN 1910 WOODLEY 1:30-4:30 SAT. MAY 29, 1971

Coach House
Beautifully situated, a pleasure to show. For prior appt. to view, phone NOREEN CUTHBERT, 386-7521, JOHN BOSDET.

### ESQUIMALT OPEN HOUSE, 2-5 SAT. 1175 LOCKLEY RD.

Cosy 4 br. home with large kitchen —family room. Full basement, oil furnace. Nice view and fenced in back yard. An excellent buy at
$16,900
MRS. TOVE BARLOW, 386-7521

### DRIVE BY 518 ACLAND RD.

This beautiful new SOUTHERN COLONIAL home is quite unique. Outstanding in workmanship, decor and design, it complements the lovely fir treed setting. Many little extras, 3 bedrooms, two 4-pce. vanities, two-carport plus room for your boat and camper, sundeck and a lower level ideal for development by a proud first owner. TO SEE IT IS TO LOVE IT! Only $32,000. CHECK AND COMPARE!
PHIL SIMPSON, exclusive agent
386-7521
(Acland is off Wishart off Metchosin)

### ESQUIMALT $13,900

For a good two-bedroom bungalow, living room, kitchen, utility area. Good location overlooking Gorge Vale Golf Course.
MUST BE SOLD
TRY YOUR CASH OFFER
EXCLUSIVE
ROBERT J. MIKITKA
386-7521 477-5373

### MOUNTVIEW HIGH

Cosy 2-bedroom home, full cement basement. D.I. garage, easily cared for lot. Asking only $20,500. To view, call Del Hoegi, 386-7521 or 652-2541.

### COLWOOD ASKING $24,500

For a 3-bedrm split level house. In-line living and dining room, large kitchen, roughed-in area for rumpus room, attached carport. Excellent area for children, no thru streets and close to Colwood Elementary School. Only 5 years old, this home still has a large low interest mortgage available.
EXCLUSIVE
ROBERT J. MIKITKA
386-7521 — 477-5373

### NOTHING TO DO BUT LIVE HAPPILY!

Modern and immaculate, two-bedroom home on a crescent among the oaks in High Quadra. Excellent kitchen and eating area, attractive living room and dining room. Extra parking space for the boat and camper.
$26,900
MRS. JEAN CROSS
386-7521 658-8674

### NORTH OAK BAY TWO STOREY HOME FIVE BEDROOMS

Looking for an older character home in top condition? Then don't miss this one which offers — 2700 sq. ft. of living area — hot water heating, two full bathrooms, 22'x17' living room — 16'x12' dining room. Asking $39,000 and open to offers through:
IAN A. BOORMAN
386-7521 Anytime

### WEEKEND RETREAT $4900 FULL PRICE

A cute modern cottage near Shawnigan Lake. Good value and open to offers. Ian Boorman, 386-7521 anytime.
1111 GOVERNMENT ST.

MMMMMMMMMMMMMMMMMMMM
M JACK MEARS M
M OAK BAY REALTY LTD. M
M 2194 Oak Bay Av. M
MMMMMMMMMMMMMMMMMMMM

GORDON HEAD
5 BEDROOMS
2-year-old executive home suitable for large family. Sitting room and dining room, wall-to-wall. 5 Bedrooms, 2 bathrooms, large modern kitchen, 23x12 rec room with rock fireplace. Large sundeck over double carport. Shake roof. Asking $35,900. To view call DIBDIN RIVIERE, 598-3321.

We Trade Homes

CLEAN COMFORTABLE SWEEPING VIEWS FOR ONLY $18,500
A very nice THREE-BEDROOM home, recently redecorated, stuccoed exterior for minimum maintenance costs, good wiring, plumbing and heating. EARLY OCCUPANCY. For full particulars and appointments to view please phone B. E. JEFFERY at 598-3321 anytime.

We Like to Trade

THE MOST SPECTACULAR VIEWS IN THE UPLANDS
Are yours from practically any point in the fully sprinklered grounds of this modern bungalow or from most of the rooms in the house. Main floor accommodation consists of sunken living room, dining room and kitchen with full house-length sundeck overlooking the Yacht Club, plus master bedroom, bathroom and small den. An open stairway leads down to the lower level with recreation room and three bedrooms, all facing the water and having ground level access. This is not a large home and may well be on the small side, but the setting is such and the site so superb and beautifully landscaped that the value has to be in excess of the asking price of only $55,000. For a personal tour, call JACK MEARS, 598-3321.

Your Home May be Traded

OAK BAY
3 BEDROOMS
$27,500
Walking distance to the sea, parks, shopping, etc. The twelve hundred square feet of house with full basement includes a living room (15x18), a separate dining room (12x10), modern kitchen, tiled four-piece vanity bathroom, three bedrooms with a den or fourth bedroom down. There is blacktopped driveway to the backyard for boat storage or small car parking as well as a drive-in garage. Heating, plumbing and wiring all good. Financing can be arranged. For appointments to view please call B. E. JEFFERY at 598-3321.

### COLWOOD $1,000 DOWN! 3072 JACKLIN RD.

Recently renovated 2 bedroom, non basement home, close to schools. Immediate possession. This one is ideal for retireds or small family. Price $16,300, balance on easy terms. Good reduction for cash.

### $1500 DOWN! 3084 JACKLIN RD.

Also recently renovated 2 or 3 bedroom with basement, a bit of landscaping and clean up to do. Immediate possession. Price $17,500, balance on easy terms. Good reduction for cash here too.
TAURUS INVESTMENTS LTD.
478-1974

¾ ACRE, CAN BE MOTEL OR trailer park zoned, or property sub-divided. 6 rooms plus full basement, double plumbing, rumpus room. 346 Island Hwy. 383-4307.

# Chased by 12 Black Bulls In Lake District

By NORMAN CRIBBENS
Special to the Times

PRESTON PATRICK, England — The day we were chased off a rounded, heathery hill by 12 black bulls will long be remembered, for it sparked some hilarity in this quiet corner of the English Lake District.

The bulls weren't coming at full tilt, but their heads were slightly lowered and they trotted after us with that grimly dogged look you see on the faces of Dallas Road waterfront joggers.

Daughter Jill, 22, was first to the gate and, with a nurse's acumen, unravelled the iron chain that enabled us to scramble through the five-barred gate into the lane.

The 12 bulls then ranged themselves alongside the rocky wall that bordered their private domain and glared at us with a peculiar intensity, as if thinking of writing to the papers about it.

Yes, we are far removed from the peace and charm of old Victoria, but the distant peaks of the Pennines are powerfully reminiscent of the Olympics; the tree-clad slopes of Lake Windermere recall the Okanagan; the broad open spaces on every side suggest British Columbia's Cariboo country.

★ ★ ★

The North American concept of Britain as a crowded little island is abruptly shattered when you get away from the cities. We are 50 miles north of the busy seaport of Liverpool and only six miles from the old Roman town of Kendal (once plundered by marauding Scots); yet all we can see from here are miles of rolling hills and grassy farmland, dotted with grazing sheep and the occasional squadron of bulls.

Since leaving Victoria last year, we have had to adjust to a more leisurely way of life with fewer modern conveniences. Our ancient cottage — ancient when Queen Victoria came to the throne in 1837 — lacks central heating but houses a sturdy old-fashioned kitchen range, fed by coke, that chuckles through winter nights of storm.

The old black beams, hard as iron, seem incongruous with the TV set that brings Doris Day, Rock Hudson and Premier Bennett welcoming the Queen. And even my aged phono records, calling up the gay music of the '20s and '30s, sound juvenile within walls that once heard Mozart played on a cottage harpsichord.

The harpsichord and its successors had long turned to dust and the cottage was sadly in need of repair when Win, my wife, flew here from Victoria to look over the property and decide if it was worth renovating. She decided it was and called in some expert local craftsmen — carpenters and joiners who take their time, enjoy their work and refuse to be bullied by the machine age.

So now the cottage combines rustic charm with a fair degree of comfort; deep-rooted in the soil of the Norman manor of Preston Richard, as it looks across acres of pasture land to an awesome rocky crag that stands black against the setting sun.

Our rustic back door looks up a grassy hill to a square-towered church that first saw the light of day when Oliver Cromwell was dictator of England. Beyond it is the white-walled Crooklands Inn, a soldier's tavern in Cromwell's day, since converted into a modern country hotel.

After 1066, when William the Conqueror was parcelling out land to his favorite barons, the manor of Preston Richard (now Preston Patrick) passed into the hands of Sir Ivo Stryklund, a trusty man with a battle axe, and the name Strickland is still legend in these parts.

★ ★ ★

Kendal, the nearest town of any size, was once a Roman camp and lookout station, for raiding Scots, along the Roman road to the Scottish border. In 1189 it was made a barony by King Richard the Lion Heart before he set forth on his Crusades. Later, in the reign of King Richard II, the barony was divided into three portions and one of them, the site of Kendal Castle, was given to Sir William Parr, an ancestor of Queen Katherine Parr, sixth wife of King Henry VIII.

King Henry's courting of Katherine in Kendal is considered a feather in Kendal's tourist cap — particularly since the world-wide distribution of the BBC's notable film series on King Henry's wives.

# Rare Eggs Collected In N.W.T.

FORT SMITH, N.W.T. (CP) — Canadian and United States biologists collected 11 eggs this week from nests of the rare whooping crane in Wood Buffalo National Park.

The biologists visited 13 nests, including a new site on the Nyarling River, and collected eggs from all the nests that had two eggs. The 11 eggs will be artificially incubated.

Ernie Kuyt, Canadian wildlife service biologist with the three-man team, said the rare birds, once nearly extinct, lay two eggs, but usuall only one chick survives in the wilderness.

Previous field studies show more young survive when eggs are taken than when both are left for the parent birds.

In 1967, the Canadian and U.S. wildlife services began collecting the second eggs to try to build up a captive breeding stock.

The eggs will be kept today in electric incubators in the Fort Smith research station.

**FORCES TAKE OVER**

Saturday, they wilki be flown by Canadian Forces Falcon jet to the Pataxent research centre in Laurel, Md. Portable incubators are used during the seven-hour flight.

Mr. Kuyt reported that, as the eggs were being collected, they found one shell partially broken as a young chick worked to make its way out. Noises of young picking from inside were heard in four others.

When authoritative counts of the rare birds were begun in 1935, only 35 whoopers were counted in the nesting areas in Wood Buffalo National Park on the Alberta-Northwest Territories border.

Under strict international protection, the flock increased and the present wild population is 55. As well, about 15 birds live in captivity in Laurel and in a zoo in San Antonio, Tex.

Progeny from the captive breeding floc will be used to bolster the population.

Whooping cranes are about five feet tall, have white bodies, black-tipped wings and red faces. They spend winter in the Aransas National Forest near the Gulf of Mexico, flying nearly the length of the North American continent to the nesting grounds.

# Cheap Hotels Are Risky Fire Hazard

By CAROL KENNEDY

LONDON (CP) — The fire which killed eight persons in a west London hotel recently has thrown a glaring light on the lack of adequate fire protection in many of the small, cheap hotels springing up under the tourist flood.

One national newspaper reaches the chilling conclusion that there is at present "no law to save guests" in British hotels.

London Fire Chief Arthur Nicholls says: "If people were fully aware of the fire risks in hotels where they book in, they would not sleep so soundly."

A new fire precautions bill, currently in the parliamentary pipelines, will give local fire officers much greater powers than their present advisory ones. It is designed to strengthen and rationalize the existing law, so diffused among a multiplicity of statutes governing public buildings that virtually the only legal liability imposed on hotel owners is to provide an escape route.

There is no single law compelling hotel owners to install fire extinguishers, alarms or flame-proof doors, nor do their staff have to be trained in fire drill. All these will be enforced under the new bill.

**KNEW LITTLE ENGLISH**

As in many London hotels in these days of high labor costs, the staff of the fire-damaged establishment were mostly from southern Europe and had only slight command of English. They proved unable to understand instructions shouted by the firemen.

The Greater London Council, which does have power to ensure that new and rebuilt hotels are constructed from fireproof materials, is toothless at present when it comes to enforcing regulations on interior safety devices contained in the web of different statutes.

Britain has an average of 12 hotel fires a week, and the numbers are rising year by year. The worst in recent history occurred on Boxing Day, 1969, when a 15th century timbered inn at Saffron Walden, Essex, burned down with the loss of 11 lives.

**GAINS IN URGENCY**

The problem is clearly gaining urgency as low-priced hotels proliferate to house the ever-growing numbers of foreign visitors. This year for the first time the tourist influx to the British capital is expected to outnumber London's own population of eight million.

Central London alone has 1,269 hotels, ranging from world-famous luxury establishments to seedy, bed-and-breakfast lodgings in decaying Victorian houses around the main railway terminals.

# Kennedy Years' Glamor Returns

WASHINGTON (Reuter) — The glamor and sparkle of the Kennedy years returned to Washington for an evening Thursday night at the gala opening of the John F. Kennedy Centre for the Performing Arts.

About 3,500 people, including many from high society politics, drank and danced into the early hours of today in the monumental new building that will be permanent memorial to the late president.

In the view of most of those present, Washington had seen nothing like it since the days when John Kennedy was president.

Guests paid up to $100 each to attend the champagne and strawberries gala, watch a fireworks display and view the huge marble music-and-dance centre now nearing completion at a cost of $70 million.

Rose Kennedy, widowed mother of the late president and matriarch of the Kennedy family, described the evening as marvellous.

**WIDOW ABSENT**

Other guests included almost all the members of the Kennedy family, including Senator Edward Kennedy—last of the Kennedy brothers—and Ethel Kennedy, widow of Senator Robert Kennedy, who appeared radiant in a full-length white gown.

The most notable absentee was the late president's widow, Jacqueline Onassis, who sent her apologies and said she hoped to attend the theatrical opening of the centre next September.

President Nixon did not show up but his daughter Julie was there with her husband, David Eisenhower, and his grandmother, Mamie Eisenhower.

The purpose of the evening was to show off the Kennedy Centre—a massive white marble building that squats beside the Potomac River.


Monthly Sailings...
ORIENT CRUISE
45 Days
From $1069 Each
Embark at Seattle aboard a fast, modern, 12 passenger cargo-liner for your visit to the exotic ports of the Orient, including Japan and Hong Kong. First class cabins with facilities.
WILLIS TRAVEL SERVICE
578 Yates 385-4312
Opp. Post Office
For Personalized Service

Look what BCAA can do for World Travellers
We'll do everything any other first-rate, full-service travel agency would do. Offer you advice and assistance in planning your overseas trip. Sell you airline, ship and train tickets. And book hotel accommodation, car rental and special tours.
But we can offer other unique services too. Issuing special documents, for example. The kind that make travelling abroad a lot easier.
Only BCAA World Travel offers a complete, one-stop service. So wherever you travel, leave everything to us. And we mean *everything*.
Have a Group of 15 persons? Let our group specialists save money for your tour group . . .
BOOK NOW!
For tickets and reservations call
BCAA WORLD TRAVEL SERVICE
1075 PANDORA AVE.
VICTORIA
382-8171
A MOST TRUSTED NAME IN TRAVEL.

TWO WEEKS IN
FIJI
FROM $684.00 Per Person CANADIAN

Includes—
Round trip economy fare from Vancouver
14 nights accommodation—based on twin with bath
Transfers to and from airport
Sightseeing in Fiji including Beachcomber and Coral Sea cruise
DAILY DEPARTURES
PAULIN TRAVEL
"Victoria's International Travel Specialists"
1006 Government St. 382-9168

BLANEY'S
"The Travel Planners"
Present Their
5th ANNUAL PORTUGAL SPAIN AND MOROCCO TOUR

21 Days All Inclusive
Departing Oct. 5, 1971
$846 Cdn. Funds
Call In Now for Details
BLANEY'S TRAVEL SERVICE
"THE TRAVEL PLANNERS"
Victoria Office: 920 Douglas, 382-7254
Oak Bay Office: 1598 Wilmot Place, 598-4581
AMERICAN EXPRESS

DISCOVER CANADA
AIR
SEA
RAIL
Contact
DOLPHIN TRAVEL
University Heights Shopping Centre
Phone 477-1811

PORT LUDLOW
Tues., June 1 $14.00
10:30 A.M.
Lunch Incl.
We meet and board the Coho at the Black Ball ferry wharf for Port Angeles. Driving east to Puget Sound and to the new deluxe resort of Port Ludlow. This is a very scenic area and there are many interesting items on display. Lunch, which is included, will be served at the Admiralty Harbour Restaurant. Return to Victoria via 5:30 ferry.
QUAMICHAN LAKE INN
Tues., June 8 $6.00
11:30 A.M.
Lunch Incl.
Relax and enjoy the trip over the Malahat, then on to picturesque Cowichan Bay and the Koksilah Reserve. See the Old Butter Church. Delicious lunch in old Tudor surrounding at the Quamichan Inn. After lunch we visit Maple Bay and return home via Duncan.
ESQUIMALT HARBOUR
Tues., June 15 $5.00
10:30 A.M.
Picnic Incl.
Leaving from the Campbell Bldg. we drive to Dockyard. Here we meet our escort for a tour of the harbour yard. After this tour we are taken for a 45-minute boat tour of the harbour. Returning to wharf we drive to Fort Rodd Hill for a picnic lunch, which is included. This will be very interesting and a tour of an area which we seldom see.
HURRICANE RIDGE
Thurs., July 1 $11.00
10:30 A.M.
The awe inspiring view from the ridge of the Olympic Mts. and Juan de Fuca is not one that you will forget.
B.C. TRAVEL
402-1029 Douglas 385-4732

BY GREYHOUND TO LONG BEACH

Museum of the Sea
TOUR S.S. QUEEN MARY
This 14-day tour will leave Victoria Saturday, June 26th by Black Ball Ferry to Fort Angeles, connect by Greyhound to Los Angeles and Long Beach.
Stopping each night at nice hotel, Disneyland and Marine Land in Los Angeles for 3 nights, then on to Long Beach for 3 nights at hotel facing the beach; extra days arranged.
Here you will visit once the world's largest passenger liner QUEEN MARY, now a most fabulous marine museum. See the tremendous engine room, the gorgeous lounge on promenade deck, enjoy shipboard life for a day, walk a mile in the sun deck, enjoy the food service and relax, beautiful staterooms. Get a copy of the brochure and itinerary. Cost of tour: Double $215 each; Twin $245 each; Single $283; Children half fare.
GEORGE E. WILLIS WESTERN TRAVEL CLUB
106 - 1029 Douglas Street
382-9912 or 382-4887

Air-Sea SOUTH PACIFIC TOUR $1690
Lv. Vancouver Nov. 30, 1971
Ret. Vancouver Jan. 9, 1972
- Two-Berth Cabin, share basis, "Ocean Monarch" Liner from Vancouver to Sydney.
- Twin bedded room in Australia, New Zealand and Fiji.
- Sightseeing and transfers by motor coach; baggage handling, admissions.
- Air fare on return portion of itinerary.
Call in for brochure today.
WILLIS TRAVEL SERVICE
578 Yates 385-4312
Opp. Post Office
For Personalized Service

ARE CHARTERS CHEAPER?
New low 29/45 day fares to
EUROPE
Check these features:
★ Children (under 12) half fare
★ Flights every day of the week
★ No risk of flight cancellation
★ No loss of deposit in case of cancellation
★ Continental Europe often less expensive
Contact BURRITT TRAVEL NOW!
TOTAL Personalized
BURRITT TRAVEL
635 Yates St.
386-7574

Terry Smith
Hillside
PHONE 388-6281
IN THE HILLSIDE SHOPPING CENTRE
TOTEM TRAVEL
PHONE 386-3277
IN THE MAYFAIR SHOPPING CENTRE

Denis Edwards
Mayfair
TOTEM TRAVEL OFFERS:
✔ Cruise Information for this Summer and Fall
✔ Coach Tours United Kingdom and Europe for Charter Passengers
✔ Book Now, for your Winter Holiday to Hawaii and Mexico
✔ Summer Cruises to Alaska Still Available
Thomas Cook Travellers' Cheques
Both Locations Open Monday through Saturday
9:00 a.m. 'til 5:30 p.m.
Thursday and Friday, 9 to 9

Arrive Happier, Take The Train.
Summer is the peak season for CN travel. But now is when the bookings are coming in. Fast. And no wonder. Summer's the best time to show Canada to the family — from a train!
Board a modern CN train and head to an exciting destination in one of Canada's vacationlands. You're free from traffic, weather and accommodation worries. Free to relax and enjoy good food, good times. A choice of comfortable accommodations. Kiddies' hours and Bingo games on some trains. And the great Canadian countryside rolling by.
Come have fun

Fares effective June 1, 1971.
Sample One-Way Fares From Vancouver to Winnipeg and Toronto on White Economy Days.

| | Winnipeg | Toronto |
|---|---|---|
| Coach (meals extra) | $ 34.00 | $ 56.00 |
| Lower Berth (meals included) | 64.00 | 112.00 |
| Roomette (meals included) | 72.00 | 125.00 |

CN
Book now!
Now's the time to book while the choice is best. All fares quoted are one-way per person on White Economy Days. And when you travel as a family you can really save with our family discounts! Call your Travel Agent or CN Passenger Sales Office.